

Connecticut College

## Digital Commons @ Connecticut College

---

Alumni News

Linda Lear Center for Special Collections &  
Archives

---

12-1994

### Connecticut College Magazine, December 1994

Connecticut College

Follow this and additional works at: <https://digitalcommons.conncoll.edu/alumnews>

---

#### Recommended Citation

Connecticut College, "Connecticut College Magazine, December 1994" (1994). *Alumni News*. 265.  
<https://digitalcommons.conncoll.edu/alumnews/265>

This Magazine is brought to you for free and open access by the Linda Lear Center for Special Collections & Archives at Digital Commons @ Connecticut College. It has been accepted for inclusion in Alumni News by an authorized administrator of Digital Commons @ Connecticut College. For more information, please contact [bpancier@conncoll.edu](mailto:bpancier@conncoll.edu).

The views expressed in this paper are solely those of the author.

*Louis  
Sheaffer's*

# O'Neill

A NEW COLLECTION  
OF O'NEILLIANA FROM  
A PULITZER  
PRIZE-WINNING  
BIOGRAPHER

**SPECIAL ISSUE:**

**HONOR ROLL  
OF GIVING**

**Record-breaking  
signs of confidence**



# A NEW CYCLE OF ACHIEVEMENT

*"As we prepare for the public phase of our campaign, it is imperative that each of us thinks of Connecticut College in increasingly dramatic terms."*

I hope this special issue of Connecticut College Magazine holds something for everyone. It is an opportunity to talk about the Sheaffer-O'Neill collection, a recent acquisition that makes Connecticut College one of the top places to study the life of America's most noted playwright. It is a chance to share a particularly uplifting convocation message, presented this fall by an outstanding alumna and trustee. And it is a place to thank all of you who have given of yourselves to the college this year, to ensure that the college can continue giving of itself, both now and in the future.

The past year at Connecticut College has greatly increased my enthusiasm about and expectations for our future.

It was a year of completion and evaluation. We closed the books on the college's original five-year strategic plan, among the first of its kind in U.S. higher education, and we published and distributed the results of that plan in the comprehensive report, "A Time to Lead." Working from this study, we drafted our strategic plan for the next five years. The Connecticut College community, rather than basking in the satisfaction of good work well done, has been recharging, preparing itself to provide leadership in liberal arts education for the next millennium.

To ensure the sound financial base required of leadership, we are now in the advanced stages of

preparation for announcing the largest comprehensive development campaign in Connecticut College history. I am proud and grateful to report that already the contribution of the Board of Trustees — whose members have committed themselves to leadership in campaign giving — has been exemplary.

The 1993-94 Annual Fund surpassed even our ambitious objectives, and giving overall was exceptional throughout the year. Thank you. Your generosity serves as a resounding vote of confidence in the college.

As we prepare for the public phase of our campaign, it is imperative that each of us think of Connecticut College in increasingly dramatic terms. Endowment and increased annual support will be the immediate focus. The highest priorities for endowment will be faculty chairs and scholarships, both of which will augment the financial strength of the college and at the same time ensure our ability to attract the strongest faculty and students.

The college needs your support at every level. As the campaign proceeds, everyone will have the opportunity to give to specific purposes. All will be asked to increase giving to the Annual Fund.

We recognize all of you who have given to the college in the past year, and we note some of the more outstanding achievements of this fund-raising period. Again, on behalf of the entire campus community, I thank you all.

Sincerely,

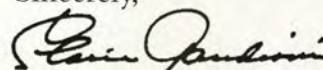

Claire L. Gaudiani '66  
President of the College



# Connecticut College Magazine

Special Issue/December 1994

HONOR ROLL OF GIVING

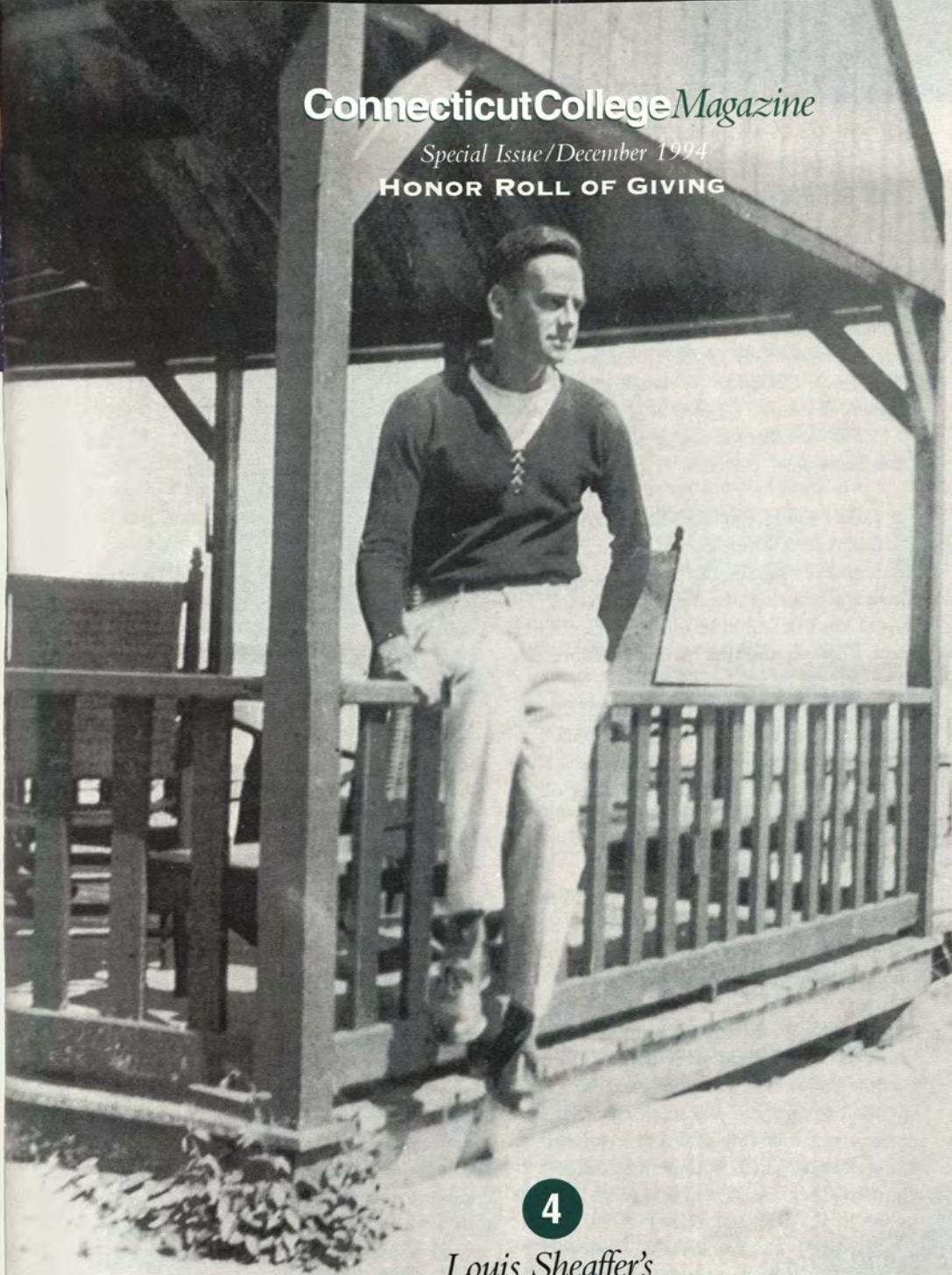

4

Louis Sheaffer's

Eugene O'Neill

Connecticut College acquires the immense and previously unseen archive of the most famous biographer of America's most famous playwright.

**ON THE COVER:**  
Eugene O'Neill, illustration by Dennis Russo commissioned by the college for the 1988 O'Neill centennial celebration.

**THIS PAGE:**  
O'Neill in New London, where his parents had a summer home. Signature taken from an original O'Neill letter. See page 10.



ConnecticutCollegeMagazine

Volume 4 / Number 3

**Co-Editors:**

Lisa H. Brownell  
Chuck Luce

**Assistant Editor/Class Notes:**

Mary Farrar

**Art Director:** Kati Roessner '81

**Photography:** Paul Horton, unless credited otherwise

**Writer for this Special Issue:**

Leslie A. Gifford

**Editorial Board**

Warren Erickson '74 (Chair)  
Allen Carroll '73  
Lawrence Friedman '89  
Claire L. Gaudiani '66  
Dirk t.D. Held  
Ellen Harris Knoblock '80  
Robert B. Rasmussen  
*Ex Officio:*  
Lisa H. Brownell  
Chuck Luce

**Director of College Relations**

Christopher T. Cory

**Executive Director, Alumni Association**

Kristin Stahlschmidt Lambert '69

**Alumni Association Executive Board**

President: Marny Morris Krause '66;  
Vice President: Mark Warren '75;  
Secretary/Treasurer: Marcia Morris '70; Alumni Trustees: Kevon Copeland '76 and Elizabeth McLane McKinney '52; Nominating Chair: Samuel Bottum '89; Directors: Joan Jossen Biven '49 and Janet Foster '80. Advisers: Catherine Young '75 (Human Resources); John Sharon '86 (Accessibility). Century Council Liaison: Dhuanne Schmitz Tansill '64. *Ex Officio:* Kristin Stahlschmidt Lambert '69

**Star power** *A parable on not settling for being an "average" college*

Carol Ramsey has been a trustee of the college since 1988. She is a former head of school at the Wilmington Friends School in Wilmington, Del., and a former vice president for independent schools for the Council for the Advancement and Support of Education (CASE) in Washington, D.C. She made these remarks at the college's 78th Convocation, September 1, 1994.



**RAMSEY:** Complacency is never acceptable.

It was 24 years ago that I started as a freshman at Connecticut College. I remember signing the Matriculation Book and realizing that this college was *mine*. I knew it would be mine for four years. I had no idea that I would continue to be defined by it 24 years later.

Now, you are probably anticipating that I am referring to the education I received here as the defining factor. Or that the definition I allude to is the lasting influence of my teachers and friends on my life. No. I am not talking about that. I am talking about the fact that 24 years later, I am judged, not by the record I have built in the intervening years, but by the perception of others of the quality and distinctiveness and direction the college currently chooses to pursue.

Rightly or wrongly, I am painted by the brush you wield. I and other alumni become the personification of *your* intent and the barometer of *your* actions.

For a very long time, I was perceived as being average, largely because the college I chose to join presents itself that way. That is no longer the case, and today I offer the perspective of one who loves this college not just for all you have given me, and all you have accomplished, but for the promise that is the college's future.

Today, I come to speak of not being average.

As text for that discussion, I offer a fable by James Thurber, called "The Moth and the Star."

A young and impressionable moth once set his heart on a certain star. He told his mother about this and she counseled him to set his heart on a bridge lamp instead. "Stars aren't the thing to hang around," she said.; "Lamps are the

thing to hang around." You'll get somewhere that way," said the moth's father. "You don't get anywhere chasing stars." But the moth would not heed the words of either parent. Every evening at dusk when the stars came out he would start flying toward one, and every morning at dawn he would crawl back home worn out by his vain endeavor. One day his father said to him "You haven't burned a wing in months, boy, and it looks to me as if you were never going to. All your brothers have been badly burned flying around street lamps and all your sisters have been terribly singed flying around house lamps. Come on now, get out of here and get yourself scorched!"

The moth left his father's house, but he would not fly around street lamps and he should not fly around house lamps. He went right on trying to reach the star... He never did reach that star, but he went right on trying, night after night, and when he was a very, very old moth he began to think that he really had reached the star and he went around saying so. This gave him a deep and lasting pleasure, and he lived to a great old age. His parents and his brother and his sisters had all been burned to death when they were quite young.

Moral: Who flies afar from the sphere of our sorrow is here today and here tomorrow.

What this fable describes to me is the debate about our future and what we will become. It is about whether we should strive to be more than we already are; about whether it is hope or folly that moves us to strive past our limits; about whether we can choose to be average and expect to thrive.

It seems to me that Connecticut's great power and strength of recent years has rested in two things: its efforts to make itself distinctive and its aggressive avoidance of settling for being average. From CISLA [the Center for International Studies and the Liberal Arts] to Study Abroad/Teach Abroad, from the Olin Building to the College Center, from the Honor Code to civic virtue; Connecticut has demonstrated a deep understanding of what the average college has failed to grasp: that in this world you will lead or get out of the way; you will guide or be passed by.

Now, don't get me wrong. There is a lot of good to be said for being average. The dictionary says that if you are average, you are intermediate in value. Hence, you are normal.

And from adolescence to the grave, we not only glorify being average, we strive to maintain it. Why not? It is a safe, secure position. You don't ever have to explain or defend average. When you say it, everybody pretends they know what you mean.

I personally take a great deal of satisfaction and comfort when I am able to respond to a question by declaring I am average. It relieves me of having to be too specific or clear or purposeful or committed. How tall are you? Oh, average. How much do you weigh? Oh, average for my height range. How old are you? Average for someone of my generation.

When describing a new love interest and friends ask, "Is he good-looking," I can say, "Oh, he's average." Heads will bob in acceptance. He could be ugly as dirt but the answer "average" will quiet all discussion on the subject.

Average means you don't have to tell

the whole truth, you can overlook shortcomings and never stand for close scrutiny or precision. You never have to offer more than "intermediate value."

At one time the estimation of this college could be satisfied by claims of being average. As long as class size was average and course offerings typical of small liberal arts college; as long as student performance, faculty scholarship, campus facilities and tuition costs were "average," we could feel safe.

But, in this world, so big and so different, if we choose to be average we cannot thrive. "Intermediate value" in a world with needs of gargantuan proportions is too little.

Add to that the fact of our extraordinary privilege, the privilege of being in this place, with this company, these students, these teachers and these resources... An "intermediate return" on such an investment would be a travesty.

What average does not force is responsibility of accountability. It is a paradox that we apply averages whenever we attempt to do just that. We check average salaries, average standards, average class loads, average class size, average SAT scores in defense against actual assessment.

That is pervasive and it is meaningless. Average does not speak to problems solved or suffering relieved. It does not measure hope given or tyranny confronted. It does not show responsibility met or promises kept.

Last year, we completed the first stage of our strategic plan. It was five years of deep introspection, followed by self knowledge, then self advancement and action. All organizations, like human beings, go through changes and phases of life, growing and developing, each stage different from the one preceding it, but consistent with the encoded plan. Every person and organization changes, but not everyone guides that change as you have done. The trick, of course, is to

stay calm, placid in the face of seeming chaos, energetic in spite of lethargy, eager despite doubtless risk and inventive when sameness is the other option. The desired results come only when resolve prevails.

The other evening, I happened to meet a man who worked at another fine institution. Though unsolicited and not in these words, he offered this advice to me a trustee of the college: He told me that Connecticut College sets its goals too high. It aspires to be too much. He said that we should settle for being something less than our absolute best, and that we should save ourselves the risk of disappointment. After all, he cautioned, we might fail. Better to do so under the shroud of praise for being average, than in the burning glare of virtue applied.

That is what he said. But this is what I heard: In his world, we were to be also-rans, at best a quiet follower. He is stunned that we dared move to lead.

It is our college — not his — that has moved to preeminence in science by winning the construction of a state-of-the-art science center.

It is our college — not his — that put its money where its mouth was, keeping its promise to its faculty and completing salary gap closing.

It is at this college — not his — where students live by

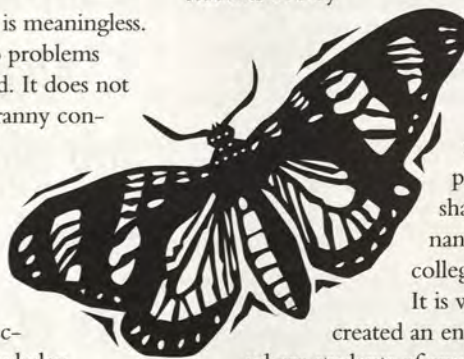

an honor code by which they earn the rights and privileges to share in governance of their college.

It is we who have created an environment where students of any color who aspire for knowledge, tolerance, peace and progress can thrive, not his college.

As the man pointed out, being average may be a matter of fact. But we know that staying average is a matter of choice, and we choose to fly afar from the sphere of that sorrow.

We are good today. We will be even better tomorrow.

## ConnecticutCollegeMagazine

ConnecticutCollegeMagazine is a joint publication of the Connecticut College Alumni Association and Connecticut College. The mission of the magazine is to maintain ties between the college, its alumni and all other constituents, and to report on issues of importance to these groups.

**Contributions:** We welcome letters to the editor, class notes, comments and suggestions.

ConnecticutCollegeMagazine will consider but is not responsible for unsolicited manuscripts, proposals and photographs. Address correspondence to:

Editors, **Connecticut CollegeMagazine**,  
Becker House, 270 Mohegan Avenue,  
New London, CT 06320-4196.

ConnecticutCollegeMagazine (USPS 129-140) is published six times a year, in July, September, November, January, March and May, and is mailed free of charge to alumni and friends of the college. Second class postage paid at New London, Connecticut, and at additional offices.

**Postmaster:** Send address changes to  
**ConnecticutCollegeMagazine**, 270 Mohegan  
Avenue, New London, CT 06320-4196.

ConnecticutCollegeMagazine Copyright 1994 by the Connecticut College Alumni Association, all rights reserved. Reproduction in whole or in part without written permission is prohibited. Views expressed herein are those of the author and do not necessarily reflect official policy of the Alumni Association or the college. Publishing Office: Becker House, Connecticut College, 270 Mohegan Avenue, New London, CT 06320-4196. Phone: 203-439-2300; FAX: 203-439-2303.

PRINTED IN U.S.A. on non de-inked recycled paper using soy-based inks by Commercial Printers of Connecticut, Norwich, CT.

### Alumni Office Staff

Bridget M. Bernard, Director/Special Programs; Jacquelyn Williams, Administrative Assistant to Director/Alumni Programs; Lori Ann Craska, Administrative Assistant to Executive Director; Carol Geluso, Administrative Assistant to Senior Director/Alumni Programs; Debra Johns, Director/Alumni Programs; Martha Clampitt Merrill '84, Senior Director/Alumni Programs;

# Mr. Sheaffer's O'Neill



*A special acquisition suddenly makes Connecticut College one of the top places in the world to study the life of America's most noted playwright.*

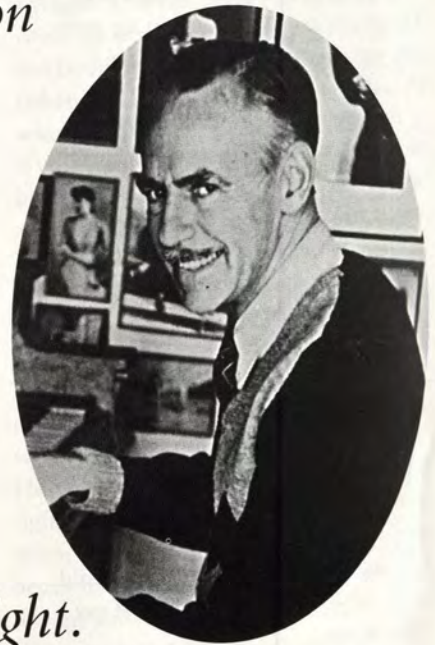

*Illustrated with photographs from the Sheaffer-O'Neill Collection except where otherwise credited.*

**L**OUIS SHEAFFER'S most visible legacy to theater enthusiasts is his superb two-volume biography of Eugene O'Neill: *O'Neill: Son and Playwright* (1968) and *O'Neill: Son and Artist* (1973), published by Little, Brown. Reviewers around the world admired the author's wealth of facts and insights and the clear narrative stream, and it was not surprising when the 1974 Pulitzer Prize for biography was given to Sheaffer.

But there is another part of Louis Sheaffer's legacy to the world: the immense and hitherto hidden archive of documents and pictures he acquired during seventeen years of immersion in the world of Eugene O'Neill. This rich repository of information about New London's most famous son has been recently acquired by the Charles E. Shain Library. Almost overnight, Connecticut College has become a nationally important O'Neill research center, not only for our own students and faculty, but for the international community of O'Neill scholars.



Book covers of Sheaffer's two-volume biography *O'Neill: Son and Playwright* and *O'Neill: Son and Artist*. These paperback editions were published by Paragon House in 1988.

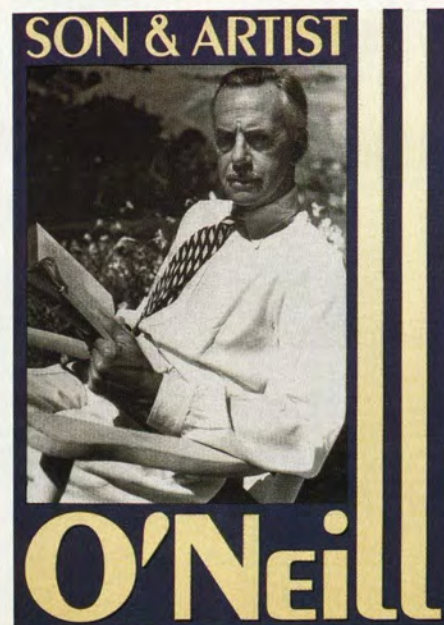

Although he was born in New York City in 1888, it is well known that Eugene

O'Neill spent his boyhood summers in New London. Because his father James was an actor, the family spent much of the rest of the year on tour or living in a hotel in New York. New London was his only real home. By 1911, the year the founders of Connecticut College had secured a charter from the State, O'Neill had been suspended from Princeton (1906), married Kathleen Jenkins, his first wife (1909), and shipped out as a seaman to Argentina, South Africa and

*Brian Rogers was college librarian from 1975 to 1993. Since then he has been special collections librarian.*

**BY BRIAN ROGERS**





Eugene O'Neill sketching on rocks near his Pequot Avenue home c.1896. This photograph served as the inspiration for Norman Legassie's Centennial sculpture now located in downtown New London.

England (1910-11). He returned to New London in 1912, writing for the *New London Telegraph*, composing bad poems and courting local girls. By the time Connecticut College's first freshman class arrived in 1915, however, he had moved to Greenwich Village and fallen in with the group of young revolutionaries with whom he would play the leading role in creating a new, serious drama of ideas far removed from the mannered melodrama so popular at the time.

A half century later, Louis Sheaffer came to New London to begin retracing O'Neill's earliest steps. Among the many local residents who assisted him were College Librarian Hazel A.

Johnson, who had built an estimable library collection of O'Neill first editions and autograph letters, and Professor of English Gerda Taranow, who was working on her own book on a famous theater figure, *Sarah*

*Students and historians will want to examine the Sheaffer-O'Neill Collection for many reasons, not the least of which is that Sheaffer was an exhaustive researcher who amassed more information than he could use.*



*Bernhardt: The Art Within the Legend* (Princeton, 1972). The long O'Neill saga began in New London, and with the posthumous publication of his autobiographical masterwork, *Long Day's Journey Into Night*, set in the living room of his boyhood home, the chronology may be said to end here as well.

Students and historians will want to examine the Sheaffer-O'Neill Collection for many reasons, not the least of which is that Sheaffer was an

exhaustive researcher who amassed more information than he could use. In 1991 he wrote to an acquaintance, "My two books use only a fraction of the voluminous material I collected. There are at least three or four more books in my material, and no end of articles." But even if this were not the case, a large body of documentary evidence such as Sheaffer's papers can be used to support a range of interpretations; those delving into this material in the future may come to conclusions at variance with Sheaffer's, or be led to completely new insights about some facet of the O'Neill story.

O'Neill was not only one of the most autobiographical playwrights who ever lived, but corresponded voluminously with friends, family and associates. In addition to 15 original O'Neill letters, the collection has hundreds of letters that Sheaffer photocopied or transcribed in libraries, or obtained from individuals.

What makes this archive truly unique, however, are the typewritten accounts of the hundreds of personal interviews Sheaffer conducted with people who knew O'Neill or were associated with him in any way, from school classmates to wives. Indeed, the longest of these

**The father, James O'Neill, with his two sons on the porch of their cottage in New London in 1900. Eugene, as usual, has his nose in a book. The cottage would serve as a model for settings in *Ah, Wilderness*, his only comedy, and *Long Day's Journey Into Night*, his devastatingly honest family portrait.**

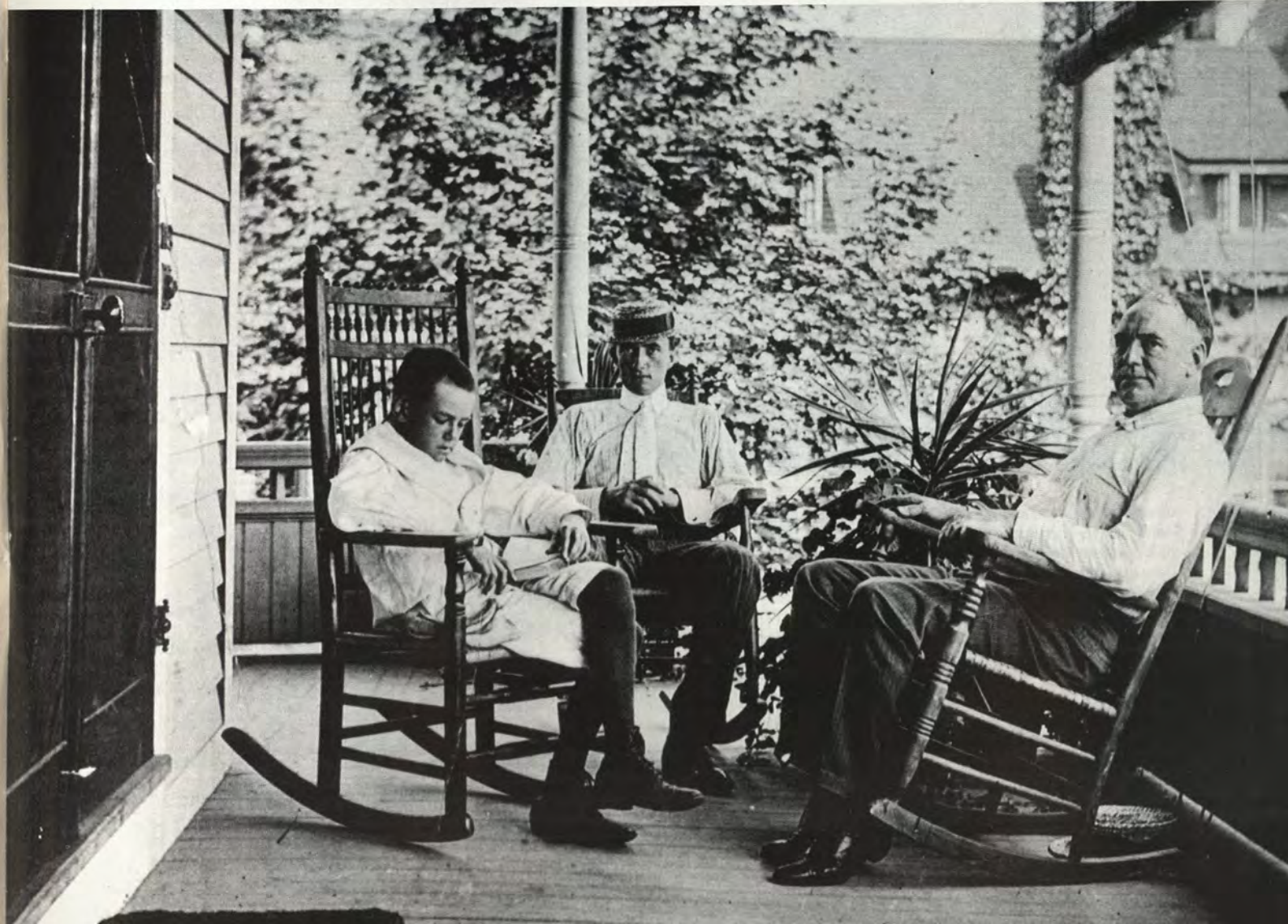



Beinecke rare books and manuscripts library, Yale University.

Eugene reading the paper with his third wife, Carlotta Monterey, at the Chateau du Plessis in France where they lived from 1929 to 1931. Here he wrote *Mourning Becomes Electra*, the mythic trilogy that established him as America's best playwright.

accounts resulted from his several meetings with the controversial Carlotta Monterey O'Neill, Eugene's third wife.

The photographs Sheaffer accumulated are remarkable as well, in part for their sheer number — perhaps as many as 500 images — but more importantly

because so many of them depict O'Neill with family and friends in relaxed, informal situations. Among the most charming are those of Eugene and his second wife Agnes Boulton, proudly admiring baby Oona. A later snapshot of a smiling, adolescent Oona with her father is a poignant reminder of the estrangement O'Neill would initiate when, against his wishes, Oona married Charles Chaplin.

In 1987, the year before the 100th anniversary of O'Neill's birth, Sheaffer and his editor, William Phillips (now Editor in Chief at Little, Brown) discussed the possibility of a one-volume abridgment. The project proved impossible. Sheaffer's great achievement was to construct a long narrative laced with telling detail and colorful quotes while never impeding the progress of the story. He wanted the work to be reissued, not abridged, and wrote to a friend, "Unless my agent...can find a publisher to reprint both volumes, I fear that 'the indispensable life of O'Neill' (thanks, Brendan Gill) will not be available when all the celebrating of the

playwright's 100th anniversary is going on."

Some British critics took exception to wealth of detail that is one of the work's greatest attributes. Most reviews were laudatory, there were exceptions, such as this amusing excerpt from a British theater journal: "Did you know that the O'Neills took their Dalmatian to rehearsals of *Electra*, and he got into a scrap with Miss Brady's wire-haired terrier? That they stopped in



Above: Eugene with his second wife Agnes and baby Oona, born in Bermuda in 1925. Her name is the Irish translation of Agnes.

Left: With Agnes and their children Shane and Oona in Bermuda, 1927.

Below: Advice from one playwright to another. This letter was given to the College Library during the 1988 O'Neill Centennial by its recipient, Patricia Brown Moore of Mystic, Connecticut.

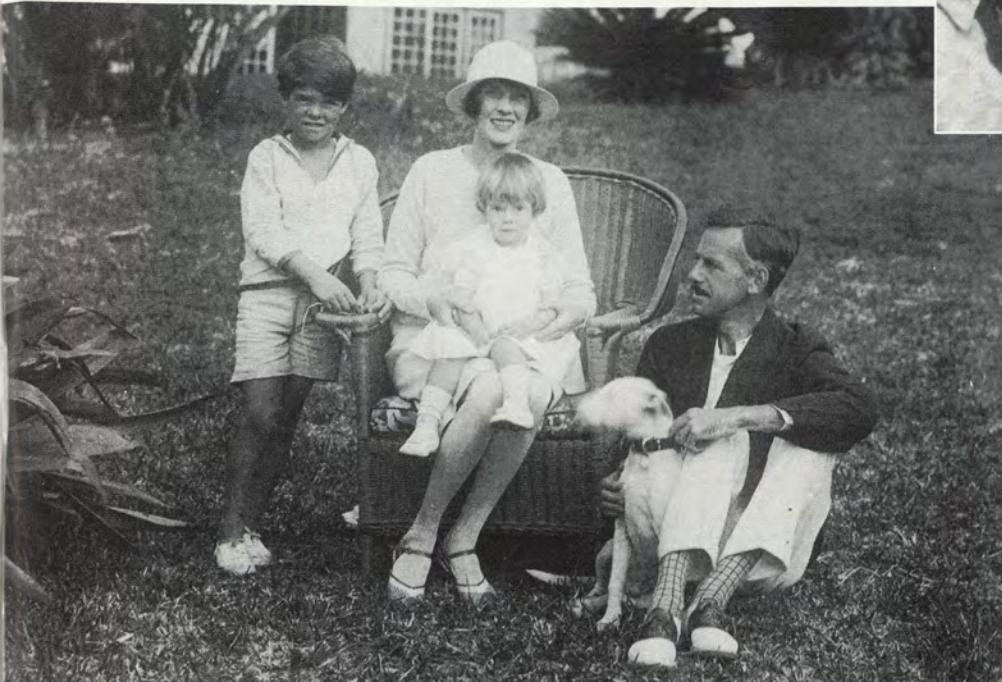

EUGENE O'NEILL  
PRINCETOWN, MASS.

August 15, 1921.

My dear Miss Brown:

Your play is a sound piece of work and I am glad to have had the opportunity to read it. It reveals a genuine sense of dramatic value both in the handling of situation and in the dialogue. And it has imagination. These are the two qualities, I should say, the possession or lack of which make or unmake a dramatist. All else is relatively unimportant, can be learned.

I like your characterization of the "poor whites". They are particularly well drawn. They all live. I can't say the same for the lovers. They seem to me wooden and banal - types, not human beings. Probably you were not one - little as much intrigued by them as by the others. One has to beware of this. I know from experience. A play often becomes as weak as its weakest line.

The whole idea is original and imaginative - but I wish you had worked it into your plot more convincingly. The man talking about to himself in the grove is a bit strained, don't you think? You see, when you show him to us, he isn't that kind of man. Why not make him so?

And the tearing of the flower does seem one turn of the sentimental screw an extra turn myself for this, having made many an extra turn myself for which I now feel regretful.

As for H. R. P.'s carp about "remedyless tragedy", that is mere Pollyanna - hokum and a profoundly naive criticism. Can tragedy contain its remedy? The notion is absurd. What remedy for poor Macbeth? Or Antigone?

Thanks for letting me see the play. You have every reason for being encouraged and keep on with playwrighting to be encouraged and keep on with playwrighting.

Eugene O'Neill.

"My dear Miss Brown:

Your play is a sound piece of work and I am glad to have had the opportunity to read it. It reveals a genuine sense of dramatic values both in the handling of situation and in the dialogue. And it has imagination. These are the two qualities, I should say, the possession or lack of which make or unmake a dramatist.

I like your characterization of the "poor whites." Meg is particularly well drawn. They all live. I can't say the same for the lovers. They seem to me wooden and banal - types, not human beings.

... Thanks for letting me see the play. You have every reason to be encouraged and keep on with playwrighting."

Had Freud never existed, O'Neill would have had to invent him

New London en route to Maine for Boat Day in 1926? That Carlotta caught flu in 1930 and fainted on Christmas Eve while wrapping presents for the servants? And that his dentist thought he should see a psychiatrist? These and many other mind-boggling facts and figures can be found in Louis Sheaffer's monumental...prize-winning biography of O'Neill...But if you want to get to the heart of O'Neill, man and writer — discover what made him tick, how all this mass of minutiae ... added up to the sum of his work — you will be disappointed."

The *Financial Times* of London complained about the length, then added: "As for Sheaffer's reflection that if O'Neill's mother had become a nun, her playwright son would never have known this world, this is what *Punch* used to call 'a blinding glimpse of the obvious.'"

The literary editor of *The Birmingham Post* was more perceptive: In a 1974 letter to Sheaffer he wrote,



O'Neill saw little of his daughter after leaving her mother for Carlotta Monterey in 1927. At age 16, Oona visited her father and his wife at Tao House, their California home. Two years later she married actor Charles Chaplin against her father's wishes.



## O'Neill

*Son and Artist*,  
By Louis Sheaffer.  
Illustrated. 750 pp. Boston:  
Little, Brown & Co. \$15.

By DIANA TRILLING

With "O'Neill, Son and Artist," which traces the life of America's foremost dramatist from his introduction to Broadway with "Beyond the Horizon" in 1920, through his many public triumphs (Pulitzer award, the Nobel Prize for Literature), his several marriages, and long

Diana Trilling has published articles in a variety of literary journals here and abroad. She is the author of "Claremont Essays" and editor of "The Viking Portable D. H. Lawrence."

© 1973, The New York Times Co. All rights reserved.



incapacitating illness, until his death in 1953 at the age of 65, Louis Sheaffer completes a commanding two-part biography whose absorbing first volume, "O'Neill, Son and Playwright," was published in 1968.

In his first volume Mr. Sheaffer performed prodigies of research into the playwright's earlier years, going so far as to canvass not only all his classmates in all the schools O'Neill attended but also everyone who survived from among his acquaintanceship in his seafaring days and in the period of his start in the theater. Indeed, Mr. Sheaffer's re-creation of the Provincetown Players and of Greenwich Village life in the 1920's is an invaluable document in American cultural history. The second volume sustains this standard of scholarship with, among other things, a newly revealing investigation of O'Neill's marriages, in particular his gruesome relationship with his third and last wife, Carlotta.

Although the son once again of the word "son" in Mr. Sheaffer's present title is awkward, it points of course to what is in effect the thesis of his study: his belief that the whole of O'Neill's work, and perhaps of his life, was an elaboration, dissimulation or confusion of his earliest relation to his parents, variant upon variant of an endlessly exfoliating Oedipus obsession. Had Freud never existed, we conclude from Mr. Sheaffer's astute reading of the biographical and literary evidence he has gathered, O'Neill would have had to invent him.

But this is not to say that an explanation which restricts itself to family influence and other factors of an individual's environment is sufficient to account for O'Neill's character, or lack of it, or for the extremity of his nature, and Mr. Sheaffer has the good judgment not to let himself be limited by his Freudian bias. With tact and skill he applies the insights

Top left, James O'Neill, c.1900. Below, Eugene O'Neill with Shaws, 1925. Center, Eugene and Carlotta O'Neill, 1923. Top right, Oona with her mother, c. 1942. Below, Eugene Jr., with his father, 1950.

of psychoanalysis to O'Neill's plays; about the man himself he provides us with the abundant detailed information he has collected in countless interviews and hitherto unavailable documents but leaves it to us to decide whether a fate like O'Neill's is finally shaped by the Freudian determinism.

The playwright's father, James O'Neill, was an Irish-born actor whose substantial talent was squandered in the season-after-season performance of the same popular role, that of the Count of Monte Cristo. He was boastful, loquacious, and

Sheaffer's biography *O'Neill: Son and Artist* was reviewed by Diana Trilling on the front page of *The New York Times Book Review*, November 25, 1973.

"O'Neill has always puzzled us here, to some extent; we feel the greatness brooding away there under the surface, but the idiom and the subjects are often rather alien to us. Still, I am convinced personally that *Long Day's Journey* is one of the half a dozen great plays of the century." Parenthetically, it should be noted that since the 1970s, thanks to Jean Chothia at Cambridge, and others, the O'Neill canon has now come into its own as a recognized subject for graduate study in British universities.

*O'Neill: Son and Artist* was reviewed on the front page of *The New York Times Book Review* in November, 1973, by none other than Diana Trilling. After acknowledging what she termed Sheaffer's "prodigies of research," and describing the work as "commanding" and "absorbing," she observed that the book's title

“... points of course to what is in effect the thesis of [Sheaffer’s] study: his belief that the whole of O’Neill’s work, and perhaps of his life, was an elaboration, dissimulation or confession of his earliest relation to his parents, variant upon variant of an endlessly exfoliating Oedipean obsession. Had Freud never existed, we conclude from Mr. Sheaffer’s astute reading of the biographical and literary evidence he has gathered, O’Neill would have had to invent him.”

At a celebration of the acquisition of the Sheaffer-O’Neill Collection in November, 1993, Diana Trilling sent a letter for the occasion read by President Claire Gaudiani to the audience in the pleasant reading library area named for Jane and Hamilton Smyser.

“It gives me great pleasure to join in your celebration of Louis Sheaffer’s work on Eugene O’Neill. Your festivity has provided me with the occasion to return to Mr. Sheaffer’s volume which I reviewed ... in 1973. I wrote only as a literary critic. I am not an O’Neill scholar nor even an O’Neill fan, except for my admiration of the one late play ... *Long Day’s Journey Into Night*. But that play I continue to regard as the best play ever written by an American dramatist. On all scores Mr. Sheaffer’s study is a worthy guide to our understanding of the author of that play, meticulously thorough in its research, riveting as psychological investigation and as story-telling. The passing years, far from having dimmed Mr. Sheaffer’s accomplishment, add to its luster.”

Biographers will continue to be drawn to O’Neill and his “endlessly exfoliating Oedipean obsession,” but none are likely to replace the Sheaffer work. Because so much of his narrative and insight is based upon his conversations and correspondence with people who knew O’Neill, few of whom are alive today, the Sheaffer vol-



*Long Day’s Journey Into Night*, the autobiographical Eugene O’Neill drama, which co-starred Fredric March and Florence Eldridge and featured Jason Robards Jr. and Bradford Dillman, opened at the Helen Hayes Theatre in New York. It was directed by José Quintero.

umes are unique works that will act as a springboard for further research into the profound and often painful psychological themes and questions that fill the work of this person generally regarded as America’s greatest tragic dramatist. With our library’s acquisition of the Sheaffer-O’Neill Collection, some of that research is already beginning to take place at Connecticut College.

*This article was adapted from a paper presented at the international conference, O’Neill on World Stages, sponsored by the Eugene O’Neill Foundation, Danville, California, June 23-25, 1994.*

*Thank  
You*



# HONOR ROLL OF GIVING

## A YEAR OF EXTRAORDINARY SUPPORT FOR A CONNECTICUT COLLEGE EDUCATION:

- Total giving: \$12,034,111
- Annual Giving tops \$2 million
- \$3.6 million in gifts to invested funds: endowment and life income
- \$4.5 million in support from corporations and foundations; \$2.5 million specifically for the sciences
- 41 percent parent participation

### GIVING BY DESIGN

*On the following pages, we recognize the people who gave to Connecticut College in the past fiscal year. All donors believe the college can leverage their dollars into a superb education for leaders of the 21st Century. Some donors have additional reasons. Alumni are influenced by their years on campus and the experiences that laid the foundation for their later achievement. Parents have seen their children evolve into intellectually disciplined, thoughtful adults. Friends have come to understand the work of the college and the contributions its scholars and graduates make to society. Whatever the reason, every donor has considered his or her gift carefully.*

*Ideally, each gift is part of a plan that takes into account the immediate and expected resources of the donor and the immediate and long-term needs of the institution. Philanthropy is a partnership. Your partnership with Connecticut College can be expressed through support of the Annual Fund, through gifts of capital, and by including the college in your estate plans.*

### INSIDE:

#### *Profiles in Leadership*

<b>ANNUAL FUND</b>	<b>PAGES 15</b>
<b>VOLUNTEERS</b>	<b>PAGES 17, 32</b>
<b>PLANNED GIFTS</b>	<b>PAGES 19, 20</b>
<b>NAMED PROFESSORSHIPS</b>	<b>PAGE 24</b>
<b>LEADERSHIP GIFTS</b>	<b>PAGES 25, 64</b>
<b>SCHOLARSHIPS</b>	<b>PAGES 55, 59</b>
<b>PARENTS FUND</b>	<b>PAGE 74</b>
<b>CORPORATIONS &amp; FOUNDATIONS</b>	<b>PAGE 83</b>
<b>STUDENT GIVING</b>	<b>PAGE 85</b>

#### *Class Giving Overview*

**PAGES 48-49**

#### *Area Summaries*

<b>PLANNED GIVING</b>	<b>PAGE 18</b>
<b>ANNUAL FUND</b>	<b>PAGE 15</b>
<b>CORPORATIONS &amp; FOUNDATIONS</b>	<b>PAGE 82</b>



**Total giving: \$12,034,111**

**Programs**

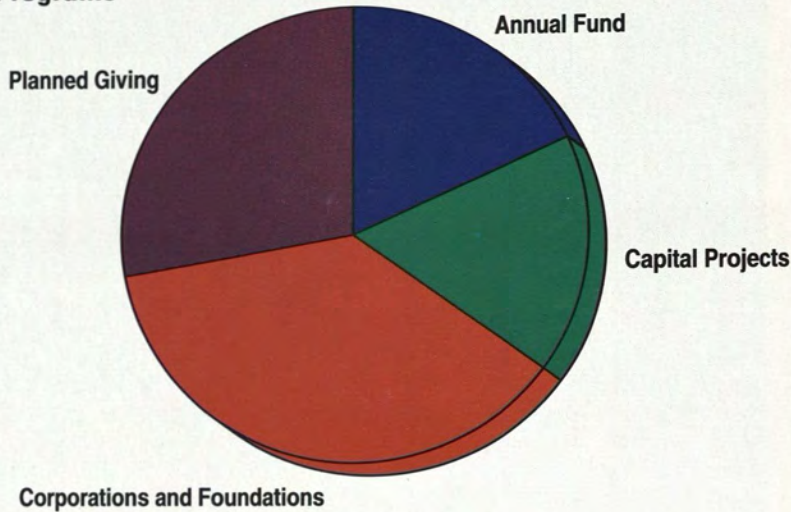

**Programs**

Annual Fund	\$2,179,177
Capital Projects	2,034,575
Corporations and Foundations	4,474,993
Planned Giving	3,345,366

**Total \$12,034,111**

**Sources**

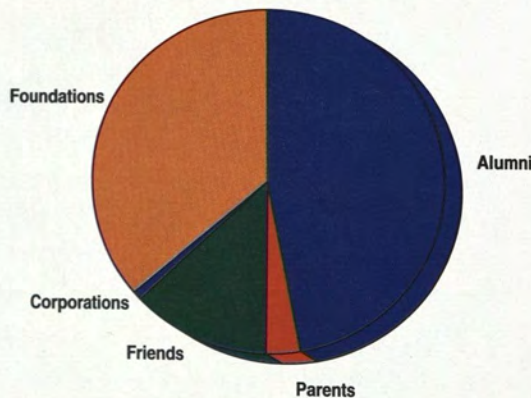

**Sources**

Alumni	\$5,654,670
Parents	378,766
Friends	1,525,682
Corporations	101,317
Foundations	4,373,676

**Total \$12,034,111**

**Designations**

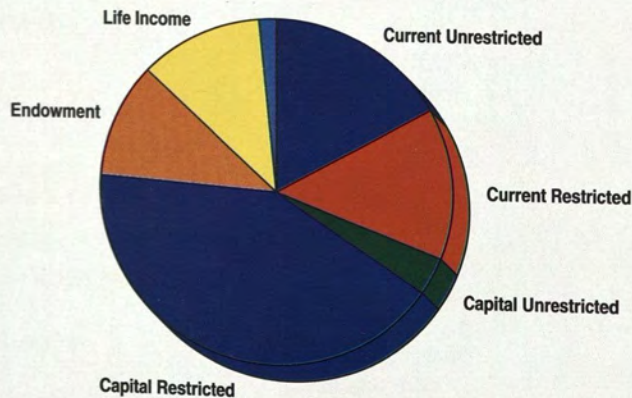

**Designations**

Current:	
Unrestricted	\$1,828,475
Restricted	1,538,513
Capital:	
Unrestricted	388,315
Restricted	4,534,590
Endowment	1,188,016
Similar Funds	1,141,859
Life Income	1,244,788
Gifts-in-Kind	169,555

**Total \$12,034,111**

## ANNUAL FUND



**Marny Morris Krause '66**

### We did it!

We've never had a more exciting year! Encouraged by the previous year's success we challenged ourselves to break through a formidable \$2 million barrier. And we did it. The grand total in annual giving this year reached an outstanding \$2,179,177 in cash and pledges, and it's thanks to you!

Never have I seen such eager participation from so

many Connecticut College constituencies. We showed an increase of 199 alumni donors for a total of 7,429 donors, and garnered nearly \$300,000 in additional funds compared to the year prior — a 16-percent increase.

I believe this enthusiasm reflects a general and overwhelming approval of the distinctiveness of this institution. Our volunteers — a dedicated network growing more efficient each year — worked diligently, under the guidance of a superb Annual Fund staff, and rallied alumni, parents past and present, students and friends to give at ever increasing levels. And they did so with enthusiasm, because they believe in the value of a Connecticut College education.

The college is working hard to adapt its program to a changing and increasingly interconnected world in which trained, multifaceted thinkers and humanitarians will be perhaps the most valuable resources. Connecticut College is dedicated to preparing its students to be citizens and leaders in a global civil society, and the staff and volunteers are working hard to get the word out. Clearly, you're with us.

I am proud to be involved in advancing Connecticut College. Following a more than successful leadership phase, we will be ready soon to launch the public portion of our comprehensive campaign, designed in large part to increase the level of annual giving in concert with endowment growth. I know I can count on you to appreciate the needs, and to do all you can to support our college.

Read on, and see what we've done this year. Then imagine the possibilities for the year ahead. Please, help us continue to make the Annual Fund a winner.

Thank you!

**Marny Morris Krause '66**  
Annual Fund Chair

## Annual Fund history

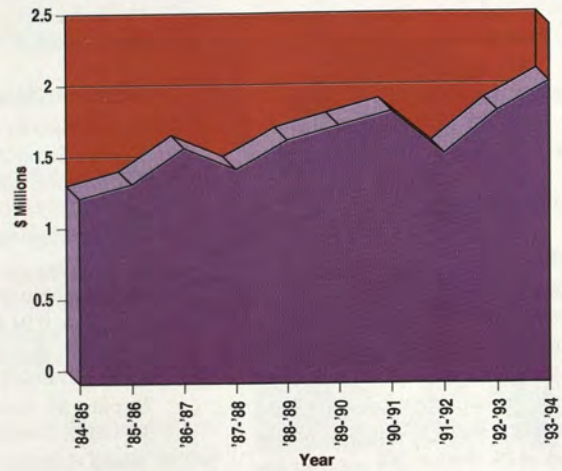

## Annual Fund breakdown

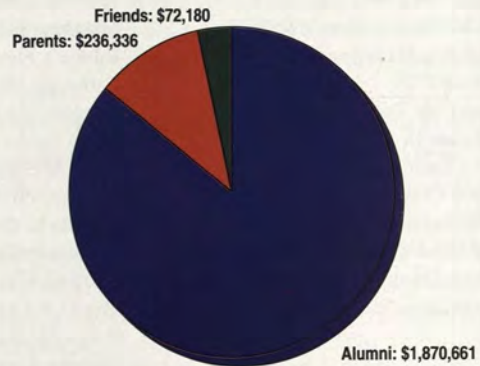

## Reunion record breakers

- 1939 Overall 55th Reunion gift
- 1944 Overall 50th Reunion gift
- 1949 45th Reunion Annual Fund gift
- 1964 30th Reunion Annual Fund gift
- 1979 15th Reunion Annual Fund gift

## Annual Fund Committee

Marny Morris Krause '66, *Chair*  
 Sue Bernstein Mercy '63 & P'91,  
*1911 Society Chair*  
 Ann Crocker Wheeler '34, *Sykes*  
*Classes Coordinator*  
 Jane & Jeff Deming P'96, *Parents*  
*Fund Co-Chairs*  
 C. Francis Driscoll, *Friends Fund Chair*

## Century Council

Dhuanne Schmitz Tansill '64, *Chair*  
 Cynthia Eaton Bing '65, *Vice Chair*  
 Ann Werner Johnson '68, *Vice Chair*

Sue Bernstein Mercy '63 & P'91  
 Francine J. Bovich '73  
 Duncan N. Dayton '81  
 Elizabeth Dutton Sweet '47  
 Susan Eckert Lynch '62  
 Cynthia Fuller Davis '66  
 Lyn Gordon Silfen '67  
 Agnes Gund '60 & P'92  
 Daniel B. Hirschhorn '79  
 Barbara Hogate Ferrin '43  
 Ellen Lougee Simmons '69  
 Elizabeth McGuire Enders '62, P'87  
 Jane Murchison Hamilton '52  
 Mary Nelson P'78  
 Marylouise Oak Tandy Cowan '44  
 Sarah Pithouse Becker '27  
 Douglas C. Renfield-Miller '75  
 Joanne Toor Cummings '50  
 Paul M. Weissman P'87  
 Katherine Wenk Christoffers '45, P'74  
 Julia Winton Dayton '49, P'81, '80  
 Rufus R. Winton '82

Robert E. Armstrong  
 D. Wayne Calloway P'88  
 William J. Crowe  
 Christopher J. Dodd  
 J. Michael Farren  
 William H. Gleysteen  
 Henry A. Grunwald  
 Fred Hechinger  
 Grace Mirabella  
 John C. Whitehead

## CISLA Program Council

Terrence R. Connelly P'90  
 George W. Coombe P'77 & '73  
 Michael J. Dubilier '77  
 Harold P. Goldfield '73  
 George D. Gotschall  
 Joseph N. Greene P'85

Ann Gulliver Flinn '66, P'96, '94  
 Douglas C. Renfield-Miller '75  
 Phyllis Smith Gotschall '44  
 Shannon Stock Herzfeld '74

## Connecticut College Forum

Susan Eckert Lynch '62, *Chair*  
 Cynthia Eaton Bing '65, *Vice Chair*  
 Phyllis Schiff Imber '43, *Vice Chair*

Laura J. Allen '81  
 Oakes Ames  
 Shirley Armstrong Meneice '45  
 Eve Bogle P'94 & '80  
 Samuel E. Bottum '89  
 Miriam Brooks Butterworth '40  
 Stephen M. Brunetti '76  
 Jerrold B. Carrington '79  
 Jeanne Cattell Rhineland '57, P'91  
 Trinkett Clark '73  
 Terrence R. Connelly P'90  
 Ken A. Crerar '77  
 Gretchen Diefendorf Smith '58, P'96  
 Michael J. Dubilier '77  
 Elizabeth W. Easton '78  
 Joanne Ferry Gates '46  
 Corinne Fisher Smythe '52  
 Marianne Fisher Hess '54  
 Valerie J. Fletcher '73  
 Catherine Flickinger Schweitzer '75  
 Margery Flocks Masinter '62, P'88  
 Helen Fricke Mathieson '52  
 Mary Ann Garvin Siegel '66, P'97, '92  
 Ann Gaylord  
 Priscilla E. Geigis '87  
 Herbert P. Gleason P'83  
 Susan Golden Jacobson '82  
 Harold P. Goldfield '73  
 Joseph N. Greene P'85  
 Norman Greenman  
 Ann Gulliver Flinn '66, P'96, '94  
 Patricia Hancock Blackall '45  
 Jean M. Handley '48  
 Muriel Hinkle P'81  
 Joan Jacobson Kronick '46, P'73  
 Lance Johnson  
 William A. Krein P'93  
 Wendy Lehman Lash '64  
 Joanne Levitt Vanderkloot '62, P'88, '85  
 Julia W. Linsley '50  
 Jill Long Leinbach '56  
 Lee Metzendorf P'95  
 Ted Mollegen  
 Jane Muddle Funkhouser '53, P'85  
 Mary Nelson P'78  
 Regina O'Brien Thomas '70  
 George Oliva P'87, '82, '79, '78  
 Andrew J. Pinkes '84

Stanley Popiel  
 Joan Redmund Platt '67  
 Alexander D. Richardson '79  
 William D. Rieders '87  
 Louise Rosenthal Glasser '62  
 Susan A. Rotenberg '75  
 Ann Ramage Luce '77  
 Robert J. Shea '91  
 Phyllis Smith Gotschall '44  
 Kenneth Snelson  
 Robert H. Sorensen  
 Shannon Stock Herzfeld '74  
 Loulie E. Sutro '89  
 Sally L. Taylor P'74  
 Mark L. Warren '75  
 Diane Wassman Darst '70  
 Lois Webster Ricklin '44  
 Ann Werner Johnson '68  
 Diane Y. Williams '59  
 Rufus R. Winton '82  
 Barbara Zaccheo Dubow '72

## Corporate and Foundation Advisory Committee

Laura J. Allen '81  
 Joyce Bagley Rheingold '56  
 Henry P. Becton, Jr. P'95  
 Bonnie Burke Himmelman '66  
 David G. Burnett  
 Jean Curtin Tempel '65  
 John L. Evans '86  
 Lyle G. Hall P'87  
 Mr. & Mrs. Myron Hendel  
 Howard Israel P'92  
 Charles R. Klotz P'94  
 Susan D. Kronick '73  
 William W. Miner  
 Elizabeth Murphy Whelan '65  
 Charles Primus  
 Ruth Roney McMullin '63  
 Susan Sigal Denison '69  
 William O. Taylor P'84  
 Diane Y. Williams '59  
 Barbara Zaccheo Dubow '72

## Corporate Advisory Board For The Sciences

Leonard M. Baker  
 Alan Eckbreth  
 Harvey S. Sadow

## Lead Stewardship Board

Jean M. Handley '48, *Chair*

Bonnie Burke Himmelman '66  
 Gretchen Diefendorf Smith '58, P'96  
 Elizabeth Dutton Sweet '47  
 Cynthia Eaton Bing '65  
 Susan Eckert Lynch '62  
 Marilyn Ellman Buel '64 & P'92

John C. Evans P'86 & '83  
 Frances Freedman Jacobson '56, P'82  
 Claire L. Gaudiani '66  
 Frances Gillmore Pratt '60, P'89  
 Lyn Gordon Silfen '67  
 Joan Jacobson Kronick '46, P'73  
 Wendy Lehman Lash '64  
 Julia W. Linsley '50  
 Ellen Lougee Simmons '69  
 Elizabeth McGuire Enders '62, P'87  
 Mary Hope Missimer McQuiston '60, P'87  
 Jane Muddle Funkhouser '53, P'85  
 Louise Reichgott Endel '43 & P'67  
 Louise Rosenthal Glasser '62  
 Britta Schein McNemar '67  
 Dhuanne Schmitz Tansill '64  
 Jane Smith Moody '49  
 Joanne Toor Cummings '50  
 Paul M. Weissman P'87

#### Parents Fund Committee

Jeff L. & Jane K. Deming P'96, *Co-Chairs*

Marshall P. & Margaret V. Bartlett  
 P'97 & '93  
 Henry P. & Jean R. Becton P'95  
 Gaia De Beaumont P'97  
 Donald P. & Nancy M. de Brier P'97  
 Vincent & Clotilde B. Farrell P'96  
 Madelaine Gilmartin P'94  
 Dorothea Glew P'97  
 Carrol C. Lippman P'95  
 James W. & Rosemary G. Lynch P'92  
 Robert P. & Joyce D. Margie P'96  
 William H. & Mary S. Merriman P'96  
 Christopher I. & Carole W. Page P'97  
 Thomas L. Pulling P'95  
 Cosmo A. & Bernadette K. Quercia P'96  
 Bruce L. & Carolyn Rubin Musicant  
 '65 & P'95  
 James P. & Nancy A. Stoddard P'96  
 Peter R. & Nancy C. Wilde P'96

#### Planned Giving Advisory Committee

Virginia Bergquist Landry '70  
 Marlis Bluman Powell '50, P'78, '74  
 Priscilla Duxbury Wescott '41, P'77, '74  
 Frances Freedman Jacobson '56, P'82  
 Dorcas R. Hardy '68  
 Robert K. Huebscher '76  
 Julia W. Linsley '50  
 Elizabeth McLane McKinney '52  
 Michael J. Reardon '78  
 Ruth Roney McMullin '63  
 Jane Silverstein Root '60, P'91, '85  
 Frances Walker Chase '38, P'66

## Weissman passes the baton

### *Harvard yields to Connecticut College without missing a beat*

"The mandate of the Development and College Relations Committee chair is to provide leadership," says Bob Rasmussen, vice president for development and college relations. "Many people can preside," he says, "few can lead. Paul leads. And like all good leaders, he nurtures sequential leadership, knowing when to pass the baton."

After four years as chair of the Development Committee, Paul M. Weissman P'87 has stepped down, choosing to diversify his energies as a vice chair of the Connecticut College Board of Trustees. He leaves the seat to Sue Bernstein Mercy '63, in whom he — with the rest of the board and indeed the entire campus community — has every confidence.

"I am a strong believer that alumni have to become more active, more responsible for what happens at Connecticut College," says Weissman.

Alumnus or not, Weissman — who, in his spare time, serves as special associate director for the investment firm of Bear, Stearns & Co. — has brought the committee far. "Paul has given us the leadership to expand the donor base," says Mercy. "The progress he has inspired has been monumental."

Weissman has brought the board far during his tenure, preparing them for leadership in the campaign and helping spark their enthusiasm for its comprehensive nature.

Says Director of the Annual Fund Alison C. Woods, "I credit Paul with providing the inspiration to galvanizing the leadership among the board of trustees, with the result that the board is providing the pace-setting gifts to the Annual Fund. By doing this, he really lit the fire under the Annual Fund, increasing awareness of its importance to the college."

Through both his personal giving and his leadership of the committee, Weissman's accomplishments include the following:

- oversaw the advancement of \$8.2 million in commitments to the College Center at Crozier-Williams, completed in 1992;
- coaxed the Annual Fund beyond both its 1992-93 and 1993-94 objectives;
- inspired a considerable increase in trustee giving, from 5 percent of total Annual Fund giving to 12;
- brought in \$41,653,959 in total giving over the course of his four-year term;
- saw alumni participation increase from 37 percent to 45, with 1481 new donors.

Weissman graduated from Harvard in 1952, has served as head class agent for the 42 years since, has headed up major reunions, is chairman of the Harvard College Fund and serves as co-chair for the Faculty of Arts and Sciences portion of the Harvard Campaign.

"I have a great affiliation with and fondness for both institutions," says Weissman. "Harvard has a system of actively involving alumni — in special alumni events, in development, and in other activities. That's how I've been brought up, and that's what I've tried to encourage at Connecticut College."



Paul Weissman P'87

**PLANNED GIVING** recorded its third highest giving level, at \$3.3 million. Particularly noteworthy in this category was the amount pledged in the form of life-income gifts, in which the donor receives a one-time charitable deduction and a lifetime income by making an irrevocable gift to Connecticut College. This year alone, the college received \$1.4 million in life-income giving, a figure roughly double the previous high.

Director of Planned Giving Craig Esposito attributes the popularity of the various planned giving vehicles to an increased awareness of how planned giving can serve the donor and the donor's family's needs, while helping meet the college's needs too.

**THE HERITAGE SOCIETY** was established in 1989-90 to recognize those individuals who have chosen to include Connecticut College in their estate plans. Today, the Society counts more than 600 members.

**1919**

Planned Giving Agent:  
Sadie Coit Benjamin P'49

Anonymous  
Virginia C. Rose

**1920**

Planned Giving Agent: Vacant

Alice Horrax Schell\*  
Elizabeth W. Williams\*

**1921**

Planned Giving Agent:  
Marion Adams Taylor\*

Anonymous

**1922**

Planned Giving Agent: Vacant

Anonymous  
Mildred B. Duncan  
Blanche Finley  
Gertrude Traurig

**1923**

Planned Giving Agent: Vacant

Anonymous-2  
Mary Weikert Tuttle

**1924**

Planned Giving Agent:  
Katherine G. Hamblet

Anonymous  
Helen M. Forst\*  
Sarah Gordon Hahn  
Katherine G. Hamblet  
Marion E. Sanford

**1925**

Planned Giving Agent:  
A. Parks McCombs

Anonymous-3  
Dorothy Kilbourn\*  
Elsa Deckelman Mathews  
A. Parks McCombs  
Gertrude E. Noyes  
Adele Roos Morse

**1926**

Planned Giving Agent:  
Katharine Bailey Mann

Anonymous-5  
Theodosia Hewlett Stickney  
Edna Smith Thistle

**1927**

Planned Giving Agent:  
Madelyn Clish Wankmiller

Anonymous-4  
Elizabeth Leeds Merrill  
Sarah Pithouse Becker  
Eleanor Richmond Smith  
Helen Tatum Rountree

**1928**

Planned Giving Agent:  
Adelaide King Quebman

Anonymous-3  
Elizabeth Arthur Roth  
Roberta Bitgood Wiersma  
Sarah Brown Schoenhut  
Prudence Drake  
Adelaide King Quebman  
Marion Pierpont Brown  
Beatrice Witkowsky Fechheimer

**1929**

Planned Giving Agent:  
Flora Hine Myers P'58

Anonymous  
Virginie Karfiol Van Bark  
Helen Stephenson White  
Mary White Hubbard P'66

**1930**

Planned Giving Agent:  
Marjorie L. Ritchie

Anonymous-3  
Elizabeth Hartshorn  
Jane Bertschy Jackson  
Ethel E. Odin  
Eleanor W. Tyler  
Fanny Young Sawyer

**1931**

Planned Giving Agent:  
Dorothy Rose Griswold

Anonymous-6  
Alice B. Hangen  
Mary Holley Spangler  
Janette E. Konarski  
Josephine Lincoln Morris

**1932**

Planned Giving Agent:  
Kathryne Cooksey Simons

Anonymous-3  
Mabel Barnes Knauff P'92  
Frances Buck Taylor  
Kathryne Cooksey Simons  
Ruth Paul Miller  
Margaret Rathbone  
Emma M. Schaumann  
Mildred Solomon Savin P'59  
Virginia H. Stephenson

**1933**

Planned Giving Agent:  
Eleanor Jones Heilman

Anonymous-4

Elsie Deflong Smith  
Katherine Hammond Engler  
Eleanor Jones Heilman  
Helen Peasley Comber

**1934**

Planned Giving Agent:  
Eleanor Hine Kranz

Anonymous-6  
Lucile Austin Cutler  
Rose Braxl  
Ann Crocker Wheeler  
Emily Daggy Vogel  
Elizabeth Flanders McNellis  
Edith Stockman Ruettinger

**1935**

Planned Giving Agent:  
Sabrina Burr Sanders

Anonymous-3  
Sabrina Burr Sanders  
Margaret Creighton Green  
Ruth Fordyce Snead  
Dorothy Krinsky Stein P'70  
Audrey La Course Parsons  
Marjory Loeser Koblitz  
Mabel Spencer Porter  
Constance Turner Rea\*  
Ruth Worthington Henderson

**1936**

Planned Giving Agent: Vacant

Anonymous-4  
Jane Cadwell Lott  
Alice Dorman Webster  
Alys Griswold Haman  
Sally A. Jumper  
Dorothea Montgomery  
Engleman  
Elizabeth Parsons Lehman

**1937**

Planned Giving Agent:  
Mary Corrigan Daniels

Anonymous-7  
Dorothy E. Baldwin  
Geraldine Bissell Carroll  
Virginia Deuel  
Dorothy McGhee Luckenbill  
Dorothy A. Richardson\*

**1938**

Planned Giving Agent:  
Anne Oppenheim Freed

Anonymous-7  
Margaret Ball Craig  
Mary Hellwig Gibbs  
Mary Jenks Sweet  
Mary Mory Schultz  
Winifred Nies Northcott  
Anne Oppenheim Freed  
Selma Silverman Swatsburg  
Augusta Straus Goodman P'66  
Helen Swan Stanley

### 1939

Planned Giving Agent:  
Elizabeth P. Jordan

Anonymous-3  
Margaret Abell Powell  
Henrietta Farnum Stewart  
Edith Gray Burger  
Helena Jenks Rafferty  
P'65, '63

Elizabeth P. Jordan  
Ruth Kellogg Kent\*  
Susan T. Marchant  
Janet Mead Szaniawski  
Barbara Myers Haldt  
Elizabeth Parcells Arms P'67  
Margaret Robison Loehr

### 1940

Planned Giving Agent:  
Miriam Brooks Butterworth

Anonymous-4  
Sybil Bindloss Sim  
Miriam Brooks Butterworth  
Aimee Hunnicutt Mason  
Irene Johnstone Van Name\*  
Elizabeth Lundberg Small  
Marillyn Maxted Higgins  
Barbara L. Sage  
Davina E. Sherman  
Marjorie Willgoos Betts

### 1941

Planned Giving Agent:  
Carol L. Chappell

Anonymous-5  
Carol L. Chappell  
Eugenia C. Mercer  
Mary Farrell Morse P'75  
Susan E. Fleisher\*  
Mary N. Hall  
Alice L. Hobbie  
Edith Patton Cranshaw  
Margaret Patton Hannah\*  
Janice Reed Harman

Jane Whipple Shaw  
Marjorie Wicoff Cooper  
P'72, '69

### 1942

Planned Giving Agent:  
Lydia Phippen Ogilby

Anonymous-4  
Mary Blackmon Smith  
Justine M. Clark  
Sylvia A. Hansling  
Eleanor Harris Emigh  
Dorothy Kitchell Brandt  
Mary Anna Lemon Meyer\* P'68  
June Perry Mack  
Mary R. Powers  
Jane Worley Peak P'75

### 1943

Planned Giving Agent:  
Barbara Hogate Ferrin

Anonymous-3  
Barbara Batchelor Hamlin P'77  
Edith Gaberman Sudarsky P'78  
Kathryn Hadley Inskeep  
Barbara Hogate Ferrin  
Katharine Johnson Anders  
Elizabeth Middleton Brown  
Wilma Parker Redman  
Phyllis Schiff Imber  
Roxann Schwartz Altholz\* P'75  
Alyce Watson McAllister

### 1944

Planned Giving Agent:  
Nancy Grosvenor English

Anonymous-6  
Jane Bridgwater Hewes P'72  
Susan Chappell Strahn  
Sally Church Payntar  
Nancy Grosvenor English  
Janet Leech Ryder  
Mariana Parcells Wagoner  
Barbara Pilling Tift P'67  
Barbara Snow Delaney  
Ethel Sproul Felts

### 1945

Planned Giving Agent:  
Shirley Armstrong Meneice

Anonymous-7  
Shirley Armstrong Meneice

## PLANNED GIFTS



Barbara Hogate Ferrin '43 and husband Allan

### Home base

#### *Crafting a house into a professorship*

When she and her husband Allan decided last year to retire to Florida, Barbara Hogate Ferrin '43, Connecticut College trustee and Planned Giving agent, faced an important decision: What would be the best use, now and for the future, for a family home in upstate New York?

The Ferrins, eager to become full-time Floridians, were reluctant simply to put the house — which had been in Barbara's family for years — on the market. At the same time, Barbara was considering her role as trustee in the leadership phase of the college's forthcoming campaign. After consulting with the college and considering their many options, the Ferrins decided to include an annuity arrangement, through which they would make a gift of their home to Connecticut College in return for a guaranteed lifetime income, as a part of their total giving plan.

With this plan, the Ferrins were able to make a sizable gift, receive an immediate income tax deduction, avoid capital gains taxes and remove a substantial asset from future estate taxation. Additionally, they were able to convert a significant portion of their gift annuity into a tax-free return of principal. Effective yield on the gift was approximately 12 percent after tax savings and tax-free income were taken into account. The college, after selling the house, invested the proceeds and pays the Ferrins the annuity. The funds remaining at Barbara's death will be designated toward establishing a professorship in economics, her field of study as an undergraduate at the college.

"It seemed like an ideal solution," said Barbara. "I was able to make a significant gift to the college during the leadership phase of the campaign, and I was able to make it to coincide with my 50th reunion. I was spared the burden of selling the house myself. And I'm especially satisfied to know the proceeds from this fund ultimately will be used to establish a permanent professorship."

PLANNED GIFTS



Frances Freedman Jacobson '56 and husband Howard

### Splitting the difference, sharing the honor

The timing was perfect. They were both planning to make a significant gift to their respective alma maters — he celebrating his 40th reunion at Harvard, and she, as a Connecticut College trustee, making a leadership gift to the ongoing campaign. And they had just benefited from one of Wall Street's most successful initial public offerings in years.

So, with their highly appreciated stock in a successful restaurant franchise, Frances Freedman Jacobson '56 and her husband Howard set up a charitable remainder unitrust as part of their giving plans for both institutions. The trust will sell the stock and reinvest the proceeds to maximize the total return. In return for irrevocably transferring \$1 million in shares, the Jacobsons will receive lifetime annual payments of 5 percent of the trust's fair market value. They received an immediate income-tax deduction, avoided capital gains taxes and removed a substantial asset from consideration for future taxation. The funds will grow tax free within the trust, and, upon their deaths, Connecticut College and Harvard each will receive half of any remaining funds. With good stewardship, this amount should far exceed the \$500,000 share that each college could expect today.

Said Frances, "This is a wonderful opportunity for me to do something special on behalf of Connecticut. I have always felt very strongly about the school, and I have a special bond since my daughter, Susan, graduated from the college as well. This was too good an opportunity to pass up, and I wanted to set an example for others, encouraging them to be as forthcoming and supportive of the college and its campaign."

"It really didn't involve a great deal of soul searching," said Howard. "There were so many benefits to be derived from making this gift, both for us, as the donors, and for Connecticut College and Harvard. I really do think it is a wonderful opportunity and I encourage other donors and alums to look carefully at what they might accomplish through this type of giving. It's a win-win situation for all involved. More than anything else, it is especially nice to know you're making substantial contributions to wonderful institutions of higher learning."

The Jacobsons have a long history of involvement and philanthropy in both their local community of Worcester, Mass., and in education. Howard is chairman of the board of trustees at Worcester Polytechnic Institute. Frances and her daughter Susan '82 were co-chairs of the College Center Connection Committee, which raised \$1.2 million in commitments toward the renovations of both the College Center at Crozier-Williams and the new Athletic Center.

Patricia Feldman Whitestone  
P'80, '74  
Harriet J. Ferguson  
Patricia Manning Hogan  
Jeanne Mendler Davies  
Suzanne Porter Wilkins  
Mary Ann Riegel Lockhart P'66  
Katherine Wenk Christoffers  
P'74

#### 1946

Planned Giving Agent:  
Cynthia Terry White

Anonymous-3  
Sally Duffield Wilder  
Betty Finn Perlman  
Barbeur Grimes Wise  
Barbara Orr Salter  
Mary Robinson Sive P'78  
Cynthia Terry White  
Mary Topping DeYoe

#### 1947

Planned Giving Agent:  
Muriel Hart

Anonymous-4  
Nancy Blades Geiler  
Elizabeth Davis Tuttle P'76  
Elizabeth Dutton Sweet  
Muriel Har  
Mary Mead James  
Virginia Pond  
Sally Radovsky Ballard  
Ann Shields Koepfli  
Norma Wittelshofer Fink

#### 1948

Planned Giving Agent:  
Emily Estes Whalen

Anonymous-6  
Barbara Bates Stone  
Mary Jane Coons Johnson  
David & Elizabeth Stuart  
Kruidenier

#### 1949

Planned Giving Agent:  
Jane Smith Moody

Anonymous-6  
Frances Brigham Johnson  
Grace S. Smith

## 1950

Planned Giving Agent:  
Julia W. Linsley

Anonymous-13  
Virginia R. Amburn  
Charles & Patricia Grable Burke  
Nancylee Hicks Henrich  
Dorothy B. Holinger  
Dorothy Hyman Cohen  
Ruth L. Kaplan  
Julia W. Linsley  
Marilyn Packard Ham

## 1951

Planned Giving Agent:  
Jane E. Keltie

Anonymous-9  
Joan Andrew White  
Susan Askin Wolman  
Jane E. Keltie  
Roldah Northup Cameron P'75  
Mary Jo Pelkey Shepard  
Patricia Roth Squire

## 1952

Planned Giving Agent:  
Louise Durfee

Anonymous-7  
Helen L. Brogan  
Sally Carleton Trippe  
Nancy Eldredge Chellgren  
Jane Gerhardt  
Arlene Hochman Cohen  
Jane Murchison Hamilton  
Nancy Reeve Blank  
Dorothy M. Shaw

## 1953

Planned Giving Agent:  
Eugenia Eacker Olson

Anonymous-7  
Nancy H. Camp  
Ann Hutchison Brewster  
Dominique Louis-Dreyfus  
Cornwell

## 1954

Planned Giving Agent:  
Evelyn Ball Barrack P'85, '81

Anonymous-8  
Elizabeth Friedman Abrams  
Susan Greene Richards

Lois Keating Learned  
Margaret MacVean Finn  
Lydia Simpson Matthews  
Helen Teckemeyer Allison

## 1955

Planned Giving Agent:  
Joan Parsells Schenck

Anonymous-4  
Joan Barkon Antell  
Joan Parsells Schenck

## 1956

Planned Giving Agent:  
Anne Godsey Stinnett

Anonymous-4  
Mary Ann Hirsch Meanwell  
Joan Mikkelsen Etzel  
Carolyn Pfeifer Horchow  
B. Richard & Mary Roth  
Benioff P'87

## 1957

Planned Giving Agent:  
Lucie Hoblitzelle Iannotti P'83

Anonymous-4  
Joan Gilbert Segall  
Rhoda Goldstein Rand  
Elizabeth Hahn Barnston  
Lucie Hoblitzelle Iannotti P'83  
Elizabeth Horigan  
Montgomery  
Ann Richardson Smith  
Catherine M. Rose  
Diana Witherspoon  
Mann-Schnake  
Helene Zimmer-Loew

## 1958

Planned Giving Agent:  
Betsy Wolfe Biddle

Anonymous  
Nancy C. Dorian

## 1959

Planned Giving Agent:  
Catherine Curtice Horner

Anonymous-7  
Patricia Chambers Moore  
Edmea da Silveira McCarty  
Carolyn Graves Mitchell  
Susan Liefter Zuckert

## 10 years of planned giving

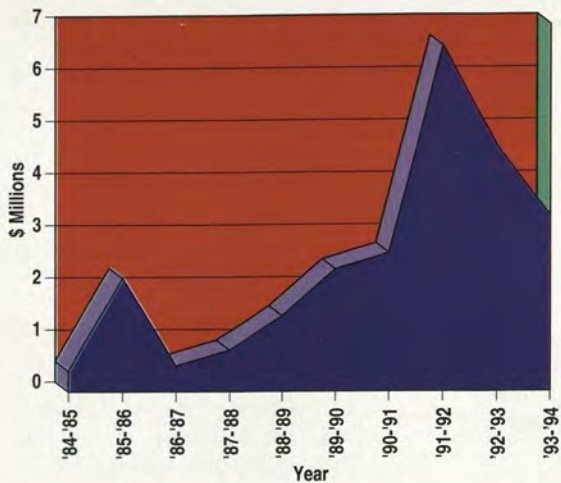

Diane Miller Bessell  
Suzanne Rie Taylor

## 1960

Planned Giving Agent:  
Ann Milner Willner

Anonymous-11  
Barbara Drake Holland  
Sandra Fleischner Klebanoff  
Frances Gillmore Pratt P'89  
Elizabeth Hood McAfoose  
Harriet Kaufman Breslow  
Carolyn McGonigle Holleran  
Jane Silverstein Root P'91, '85  
Gail Turner-Slover

## 1961

Planned Giving Agent: Vacant

Anonymous-3  
Catherine Picard Rosen

## 1962

Planned Giving Agent:  
Margery Flocks Masinter P'88

Anonymous-9  
Susan Greene Fraidin  
Linda J. Lear  
Anne McClain Johnston  
Gwendolyn Rendall Cross P'84  
Linda Siegel Anstendig  
Marjorie A. Stimmel  
JoAnn Vedder Rogers  
Mary Willy Falconer P'89

## 1963

Planned Giving Agent:  
Constance A. Cross

Anonymous-7  
Nancy Allen Waterfill  
Constance A. Cross  
Joan Snyder Abelson

## 1964

Planned Giving Agent:  
Judith Krieger Gardner

Anonymous  
Barbara Brachman Fried  
Marilyn Ellman Buel P'92  
Elizabeth Saalfeld Ives

## 1965

Planned Giving Agent: Vacant

Anonymous-3  
Jane Sullivan Black  
Juanita Campo Simmons  
Lois Larkey Reiser  
Margery Plass Yearout P'91  
Victoria M. Posner

## 1966

Planned Giving Agent: Vacant

Anonymous-8  
Bonnie Burke Himmelman  
Claire L. Gaudiani  
Mary Hosmer Dinwoodey  
Arlene Metz Moretz  
Janet Sandberg Horwitz  
Marian E. Silber



**1967**

Planned Giving Agent:  
Joan Redmund Platt

Anonymous-2  
Robin Frost Dawson  
Deborah Greenstein  
Karen Klebe Isaacs  
Joan Redmund Platt

**1968**

Planned Giving Agent:  
Dorcas R. Hardy

Anonymous-8  
Dorcas R. Hardy  
Lynn W. Miles

**1969**

Planned Giving Agent:  
Sara Rowe Heckscher

Anonymous-5  
Linda Abel Fosseem  
Laura Davenport Petcavage  
Sara Rowe Heckscher  
Susan Sigal Denison

**1970**

Planned Giving Agent:  
Virginia Bergquist Landry

Anonymous-3  
Virginia Bergquist Landry  
Susan Clash MacFarlane  
Cynthia D. Conrad

**1971**

Planned Giving Agent:  
Nancy P. King

Anonymous-2  
Nancy P. King  
Sandra D. Warner

**1972**

Planned Giving Agent:  
Peggy Geiger Ellis

Anonymous-3  
Sally MacLaughlin Olivier  
Barbara Vosburgh Omohundro  
Barbara Zaccheo Dubow

**1973**

Planned Giving Agent:  
Cecile Davit Hamill

Anonymous-3

Anne Barry Swanson  
Barbara L. Bull  
Nancy Cushing Olmstead  
Cecile Davit Hamill  
Martha E. Gifford  
Jay B. Levin

**1974**

Planned Giving Agent:  
Linda L. Mariani

Anonymous-5  
Sharon J. Bell  
Warren T. Erickson  
Carol Filice Godfrey  
Herbert J. Hamill  
Constance Norweb Abbey  
Jean Rath Kopp  
Pamela S. Strawbridge

**1975**

Planned Giving Agent:  
Martha H. Peak

Martha H. Peak

**1976**

Planned Giving Agent:  
Faith Blersch Zwick

Faith Blersch Zwick

**1977**

Planned Giving Agent:  
Alexander K. Leith

Anonymous-4  
Bruce L. Hager  
Alexander K. Leith  
Kimberly-Toy Reynolds Huh

**1978**

Planned Giving Agent:  
David M. Bohannon

Anonymous-2  
David M. Bohannon  
Michael J. Colnes  
Anne Morrison Danaher

**1979**

Planned Giving Agent:  
Lucinda Gray Carey

Anonymous-3  
Kate Feakes Lee  
Lucinda Gray Carey  
Eve D. Priester

**1980**

Planned Giving Agent:  
Beth Michelman Gross  
Anonymous  
Stephanie C. Cooper  
William W. Lee  
Alice Wilding-White Winters

**1981**

Planned Giving Agent:  
Paul T. Costa

Julia G. Mack  
Bonnie Mills-Dennis  
Linda Rosenthal Maness

**1982**

Planned Giving Agent:  
N. Stewart Saltonstall

Benjamin A. Robinson

**1983**

Planned Giving Agent:  
Robert L. Gibb

Anonymous  
William H. Field  
Robert L. Gibb

**1984**

Planned Giving Agent:  
Steven R. Saunders

Anonymous

**1985**

Planned Giving Agent:  
Jonathan S. Stavins

**1986**

Planned Giving Agent:  
Jill Zawacki Long

Anonymous

**1987**

Planned Giving Agent:  
Tod Oliva

Yaw Gyebi

**1988**

Planned Giving Agent:  
Thomas A. Laughlin

Anonymous  
Thomas A. Laughlin

**1989**

Planned Giving Agent:  
Samuel E. Bottum

**1990**

Planned Giving Agent: Vacant

**1991**

Planned Giving Agent:  
Adam M. Gimbel

**1992**

Planned Giving Agent: Vacant

**1993**

Planned Giving Agent: Vacant

**1994**

Planned Giving Agent: Vacant

**Trustees**

Anonymous-2  
Warren T. Erickson '74  
Barbara Hogate Ferrin '43  
Claire L. Gaudiani '66  
Elizabeth Stuart Kruidenier '48

**Parents**

Anonymous-8  
Mrs. Lucia Ammerman\* P'60  
Mr. Grenville L. Hancock P'68  
Mrs. Helen Kent\* P'54  
Mr. & Mrs. Louis R. Thun  
P'72

**Friends**

Anonymous-8  
Ms. Esther Bower\*  
Mr. Harry F. Burmester\*  
Jo Bingham Disco  
Mrs. Richard V. Chase  
Mr. & Mrs. Richard H.  
Goodwin  
Mr. Eugene E. Griese, Jr.  
Mr. Edward R. Hodgkins  
Mr. & Mrs. Oliver O. Jensen  
Doris Kinville\*  
Mrs. Mary E. S. Milligan  
Mr. Richard F. Rea  
Mr. Julius C. Ritter  
Mr. Edward R. Roberts\*  
Mr. John W. Ruettinger\*  
Mr. Richard D. Thornton  
Mr. Roman S. Weller\*  
Ms. Virginia Whitehill

**Faculty and Staff**

#Marion E. Doro

THE  
**1911**  
SOCIETY

**THE 1911 SOCIETY**, named for the year the college was founded, celebrates leadership. Created to honor donors of \$1,911 or more to the Annual Fund, this vital group makes an example of generous giving and encourages others to do the same. During the 1993-94 year, The 1911 Society accounted for nearly half the total fund.

This list recognizes all gifts to the college received between 7/1/93 and 6/30/94.

**Morton F. Plant Society**  
(\$25,000 and above)

- Anonymous-3
- Ella McCollum Vahlteich\* '21, P'57
- Dorothy M. Pryde\* '21
- # Sarah Pithouse Becker '27
- Catherine Ruddiman\* '28
- # Elizabeth Bindloss Johnson '36
- Margaret Abell Powell '39
- Susan T. Marchant '39
- # Elizabeth Parcells Arms '39, P'67
- # Sybil Bindloss Sim '40
- Catherine Rich Brayton '40
- Winifred Tilden Gelinas\* '41
- Barbara Hogate Ferrin '43
- Marylouise Oak Tandy Cowan '44
- # Mariana Parcells Wagoner '44
- Phyllis Smith Gotschall '44
- Katherine Wenk Christoffers '45, P'74
- # Thomas M. & Esther Coyne Flanagan '49
- # Julia Winton Dayton '49, P'81, '80
- # Virginia Eason Weinmann '51
- Jane Murchison Hamilton '52
- Elizabeth Horigan Montgomery '57
- Beverly Vahlteich DeLaney '57
- Diane Y. Williams '59
- # Judith Mapes Metz '61
- # Susan Eckert Lynch '62
- # Elizabeth McGuire Enders '62, P'87
- # Louise Rosenthal Glasser '62
- # Sue Bernstein Mercy '63, P'91
- # Dhuanne Schmitz Tansill '64
- Lyn Gordon Silfen '67
- # Jo Ann Hess Morrison '67
- # Duncan N. Dayton '81

- Mr. George Oliva, Jr. P'87, '82, '79, '78
- Mr. & Mrs. William O. Taylor P'84
- Mr. & Mrs. James B. Kobak P'78
- Hiram D. Harris\*
- Mr. Samuel A. Skrigan\*
- Frances W. Starkweather Trust
- Hamilton Smyser\*
- Roman S. Weller\*
- Charles G. Woodward Trust Fund

**Mary Stillman Harkness Benefactors**  
(\$10,000 to \$24,999)

- Anonymous-3
- Marjorie E. Smith\* '22
- Dorothy Kilbourn\* '25
- Jean Vanderbilt Swartz\* '36
- # Harriett Ernst Veale '39
- Ruth Hale Buchanan '39, P'65, GP'91
- # Ruth Kellogg Kent\* '39
- Philip & Virginia Newberry Leach\* '41, P'65
- Susan Balderston Pettengill '44
- # Mary Ann Griffith Reed '44
- # Janet Leech Ryder '44
- # Virginia Weber Marion '44
- # David & Elizabeth Stuart Kruidenier '48
- Helen Fricke Mathieson '52
- Gretchen Diefendorf Smith '58, P'96
- Frances Gillmore Pratt '60, P'89
- Jean A. Klingenstein '64
- Patricia Salz Koskinen '64
- Diane Buchanan Wilsey '65, P'91
- Cynthia Fuller Davis '66
- # Claire L. Gaudiani '66 & David G. Burnett
- Ann Gulliver Flinn '66, P'96, '94
- Cheri Kamen Targoff '67
- # Joan Redmund Platt '67
- John A. Gorman '68
- # Thomas & Ann Werner Johnson '68
- # Laura Davenport Petcavage '69
- # Susan Brewster McCarthy '80
- # Judson M. Dayton '80
- # Mr. & Mrs. Marshall Bartlett P'97, '93
- Mr. & Mrs. Frederick Stratton P'96, '91
- # Mr. & Mrs. Paul M. Weissman P'87
- Mr. & Mrs. Herbert Klagsbrun P'86
- # Raymond Q. Armington
- Cleos R. Fenn\*
- Byron Hatfield\*
- Mr. Charles R. Klewin
- Mr. Charles Secor, Jr.
- Daga Soderberg\*

**President's Associates**  
(\$5,000 to \$9,999)

- Anonymous
- Margaret Ewing Hoag '25
- Edna Smith Thistle '26
- Helen Tatum Rountree '27

- Frances Buck Taylor '32
- # Grace Ranch Klock '36
- # Mary Corrigan Daniels '37
- Edith Gray Burger '39
- # Oscar & Rosalie Harrison Mayer '41
- # Lois Weyand Bachman '42
- # Katharine Johnson Anders '43
- # Nancy Stecher Brown '43
- # Jane Bridgewater Hewes '44, P'72
- # Suzanne Harbert Boice '44
- Alese Joseph Shapiro '44
- # Barbara Pfohl Byrnside '44
- # Margaret Roe Fischer '44
- # Barbara Snow Delaney '44
- # Ethel Sproul Felts '44
- # Shirley Armstrong Meneice '45
- # Kate Niedecken Pieper '46
- # Elizabeth Dutton Sweet '47
- Elizabeth H. Faulk '47
- # Jean M. Handley '48
- # Saretta Klein Barnett '48, P'85
- # Frances Brigham Johnson '49
- # Alice Fletcher Freymann '49
- # Marlis Bluman Powell '50, P'78, '74
- Norma Ritz Phelps '50
- Joan Katz Easton '52, P'78
- # Elizabeth McLane McKinney '52
- # Nancy H. Camp '53
- Stephanie Glicksberg Neuman '53
- # John & Jane Muddle Funkhouser '53, P'85
- # Evelyn Ball Barrack '54, P'85, '81
- # Lasca Huse Lilly '54, P'88
- # Polly Haebler Van Dyke '55
- # Herbert & Catherine Myers Buscher '55, P'87, '84, '83
- Joyce Bagley Rheingold '56
- Frances Freedman Jacobson '56, P'82
- # Jill Long Leinbach '56
- # Carolyn Pfeifer Horchow '56
- # B. Richard & Mary Roth Benioff '56, P'87
- # Marna Wagner Fullerton '56, P'91
- # Susan Miller Deutsch '58, P'91
- Lois Schwartz Zenkel '58
- # Phyllis Ehrhardt Heilborn '59
- # Judith Ammerman '60
- Barbara Weinberg Cohen '62
- # Diane Lewis Gately '63, P'91
- Ruth Roney McMullin '63
- Cynthia Eaton Bing '65
- Deborah Johnston Magowan '67, P'94
- # Hedi Leistner Mizraxck '67
- # Nancy S. Newcomb '67
- # Betty Fluegelman Kahn '68, P'91
- Dorcas R. Hardy '68
- # Linda Abel Fosseen '69
- Ellen Lougee Simll '71
- # Francine J. Bovich '73
- # Elizabeth Castle Halsey '73
- Karl K. Christoffers '74
- Norma K. Darragh '74

- # Douglas C. Renfield-Miller '75
- Laura D. Faure '76
- Martha L. Robinson '77
- Cynthia Roehr Anthony '78
- # Daniel B. Hirschhorn '79
- Susan Golden Jacobson '82
- Diana A. Steward '93
- Mr. & Mrs. Vincent Farrell P'96
- Mr. & Mrs. J. Michael Hayes P'95
- Mr. & Mrs. Kenneth O. Head P'94
- # Mr. & Mrs. William Ziegler III P'92
- # Mr. & Mrs. Nicholas Clifford P'88, '80
- Mrs. Neil Eustace P'79
- Mr. Burt P. Flickinger, Jr. P'78, '75
- Mr. Robert G. Darragh P'74
- Mr. Marc C. Abrahms
- Harry Burmester\*
- Mr. Raymond Cummings
- Mr. Hall & Ms. Giacobassi
- Addie Avery Thomas Trust

**New London Circle**  
(\$1,911 to \$4,999)

- Anonymous-2
- Katharine Bailey Hoyt '30
- # Kathryn Cooksey Simons '32
- # Margaret K. Hazlewood '32
- # Margaret Rathbone '32
- # Emily Daggy Vogel '34

- # Margaret Creighton Green '35
- # Virginia Golden Kent '35
- # Jane Cadwell Lott '36
- Elizabeth Myers Parish '36
- # Janet Sherman Lockwood '36
- # Katherine Boutwell Hood '38
- Florence McConnell Knudsen '38, P'61, GP'85
- # Henrietta Farnum Stewart '39
- # Muriel Harrison Castle '39, P'73
- Patricia Hubbard Brooks '39
- # Janet Mead Szaniawski '39
- Miriam Brooks Butterworth '40
- # Anne Hardy Antell '40, P'74, '65
- # Thea Dutcher Coburn '41
- Margaret Patton Hannah\* '41
- # Virginia Frey Linscott '42
- # Ruth L. Hankins '42
- # Jean Morse Cockerill '42
- # Mary R. Powers '42
- # Frances Adams Messersmith '43
- # Alice Brewer Cummings '43
- # Marion Butterfield Hinman '43
- # Janet Corey Hampton '43
- # Paula Later Polivy '43
- # Marjorie Alexander Harrison '44
- # Jane Day Hooker '44
- # Elizabeth DeMerritt Cobb '44
- # Stratton Nicolson McKillop '44, P'82, '81

- Sally Stewart Parker '44
- Lois Webster Ricklin '44
- # Mabel Cunningham '45
- # Amy Lang Potter '45
- # Joanne Ferry Gates '46
- # Joan Jacobson Kronick '46, P'73
- Ann Williamson Miller '46, P'67
- # Shirley Wilson Keller '46
- # Janice Damery Miner '47, P'83
- # Nancy Beam Harnett '48
- # Mary Jane Coons Johnson '48
- Sarah Blaisdell Dorn '49
- # Carol Jaffa Feinberg '49
- # Jane Smith Moody '49
- Susan Starr Burchenal '49, P'76
- Mary Stecher Douthit '49, P'78
- # Charles & Patricia Grable Burke '50
- # Ruth L. Kaplan '50
- # Marianne Edwards Lewis '51
- # Roldah Northup Cameron '51, P'75
- # Cordelia Ettl Clement '52
- # Mary Harrison Beggs '52
- # Arlene Hochman Cohen '52
- # Jean Lattner Palmer '52, P'84
- # Hildegard Drexel Hannum '53
- # Cynthia Orndorff Neely '53
- # Cynthia Fenning Rehm '54
- # Ann Heagney Weimer '54
- # Helene Kestenman Handelman '54
- Margaret King Moore '54
- # Polly Maddux Harlow '54
- Joan Negley Kelleher '54
- Barbara Rosen Goodkind '55, P'79
- # Mary Voss Bishop '55
- # Julia Conner Collard '56
- # Donald & Joann Walton Leavenworth '56, P'82
- # Caroline Myers Baillon '57
- # Sylvia Pasternack Marx '57
- # Helene Zimmer-Loew '57
- # Suzanne Ecker Waxenberg '58, P'82
- # Janet Blackwell Bent '59
- # Carolyn Graves Mitchell '59
- # Mary Lloyd Mills '59, P'81
- Sallie Perkins Sullivan '59
- Sara G. Withington '59
- # Elizabeth Donovan Harding '60, P'95
- Elizabeth Hood McAfoose '60
- # Carolyn McGonigle Holleran '60
- # Ann Milner Willner '60
- Anne Stilson Alvord '60, P'93
- # Barbara Thomas Yeomans '61
- # Barbara Burris van Voorst '62
- # Margery Flocks Masinter '62, P'88
- # Barbara Phillips Mayer '63
- Flora Barth Wolf '64
- # Marilyn Ellman Buel '64, P'92
- Dianne Hyde Russell '64
- # Wendy Lehman Lash '64
- # Sandra Gray Nowicki '65
- # Susan Rafferty Williams '65

**NAMED PROFESSORSHIPS**

**A new turn on a traditional chair**

In recognition and support of the faculty of Connecticut College, Sue Bernstein Mercy '63, chair of both the 1911 Society and the Development Committee, and her husband Eugene made a leadership gift to the ongoing campaign in the form of an endowed term chair.

The first scholar recruited to fill the Sue and Eugene Mercy Chair is Kerry Smith, a specialist in the politics of prewar Japan and the popular conceptions of urban and rural conflicts. Smith, a 20th-century economic and social historian, came to the college this fall as an instructor in history.

Though the words "endowed" and "term" might seem to be contradictory, in fact the income from the endowment will continue to support the faculty once the term is completed. Designation of the funds will be made by the president of the college in consultation with the provost and the donors, and will be based on the college's specific and ever-changing needs.

Mercy — whose son Tod is a 1991CC graduate — is an outspoken advocate of the college. She places powerful emphasis on the importance of the 1911 Society to her alma mater. "Through the personal contacts made by the 1911 Society Committee and class volunteers," she writes, "our membership grew from 161 in 1992-93 to 196 [this year], and our gifts increased from \$792,758 to \$1,037,421 — nearly half the Annual Fund.

"...I am committed to Connecticut College, having drawn from it both as an alumna and as a parent. When I give, and when I encourage others to give, I do so because I believe we owe it to ourselves to give back to the community from which we have acquired the knowledge to solve problems, the courage to take risks and the inner strength to pursue bold dreams."

## LEADERSHIP GIFTS



Lyn Silfen '67 (right) with CC track coaches.

### Getting the campaign on the right track

Thanks to the generous gift of \$1 million from the Lyn and David Silfen Foundation, Connecticut College will be able to open a first-rate track and field facility in the fall of 1995.

Trustee Lyn Gordon Silfen '67 and her husband David are avid sports enthusiasts, and when asked about their gift, Lyn said, "This will complete the extensive program to improve the athletic facilities here at Conn. It will be an added jewel to the existing natatorium, the rowing tanks, the climbing wall, the basketball courts and Dayton Arena.

"We believe athletics to be an important part of life, and we feel the new track and field facility will greatly enhance life at Connecticut College," she says. "Sports, athletics and teamwork are an important part of the college experience."

Sharing this spirit are the 10 additional schools that comprise the New England Small College Athletic Conference (NESCAC), which prides itself in putting academics before athletics. Among conference members are Amherst, Bowdoin, Colby, Hamilton, Middlebury and Wesleyan.

As Connecticut College President Claire L. Gaudiani '66, who serves on the NCAA Presidents Commission, was quoted in a recent *Sports Illustrated* feature on NESCAC, "The formula for what needs to be done in college sports lies in NESCAC... We are showing that young adults can live their lives in a way that's closer to what many people think is the right way. We are making the right thing the normal thing."

Athletic Director Bob Malekoff has traveled extensively throughout New England, consulting with other ADs and coaches, in preparation for construction of the new track. He says he's seen "some good facilities and some mistakes we want to avoid," and he feels confident the Lyn and David Silfen Track and Field Facility will be truly exceptional.

It is certain to help with recruitment. Vice President of Planning and Enrollment Management Claire Matthews agrees. "Our type of college attracts runners," she says. "Running happens to be a sport good students tend to participate in.

"I think our commitment to track and field will attract more good students to the college," she continues. "And I also think that having the track and field facility will prove that we are committed to NESCAC sports. Until we became a member of NESCAC [in 1982] it might have been acceptable not to have a track. It's no longer acceptable — until now we were the only NESCAC school without one."

Bob Rasmussen, vice president for development and college relations, says, "I thank Lyn and David for their superb gift. The pace of the campaign is being set by the board members, who are completing their initial gifts to it. Lyn has been extremely helpful to the college, both before and during her service to the board, through — among other things — her steady support of the Annual Fund, the Arboretum, the College Center projects and the Silfen Botany Term Chair. And, as you would expect, taking a leadership role in the campaign."

- |                                     |                                      |                                      |  |
|-------------------------------------|--------------------------------------|--------------------------------------|--|
| Nancy W. Jones '66                  | # David J. Zimmerman '75             | Mr. & Mrs. Roy S. Claus P'96, '95    | # Mr. & Mrs. John C. Evans P'86, '83   |
| # Marian E. Silber '66              | Craig E. Chapman '76                 | Mr. & Mrs. Jeff Deming P'96          | # Mr. & Mrs. Guilford Babcock P'85     |
| Deborah K. Benjamin '67             | Katharine Oliva Scovil '78           | Mrs. Barbara B. Kaiser P'96          | Mr. & Mrs. Terrence A. Elkes P'85      |
| # Deborah Dearborn Wendel '67       | Alexander D. Richardson '79          | Mr. & Mrs. Michael A. Keehner P'96   | Mr. & Mrs. Robert H. Farwell P'76, '73 |
| Andrea Hintian Mendell '68          | # Mary Wright Benner '79             | Mr. & Mrs. Malcolm J. Matthews P'96  | Aid Association for Lutherans          |
| # Ellen L. Sudow '68                | Jill Eisner '80                      | Drs. Richard & Mary Scott P'96       | # Dr. & Mrs. Oakes Ames Lynn A. Brooks |
| # Paula Benson Brothers '69         | Fleur Hahne Lawrence '80             | Mr. & Mrs. Henry P. Becton, Jr. P'95 | Mr. Joseph W. Brown, Jr.               |
| # Anne Bonniol Pringle '69          | # Susan Wagner '80                   | Mr. & Mrs. Francis P. Carolan P'95   | Mr. Eugene V. Gallagher                |
| # Patricia Gumo Stumpp '69          | Laura J. Allen '81                   | Ms. S. Meyers & Mr. J. Kovler P'95   | # Mr. George J. Jagger                 |
| Helen Harasimowicz Walters '69      | Rufus R. Winton '82                  | Mr. & Mrs. Jerrold I. Mitchell P'95  | Mr. & Mrs. Jerry K. Larson             |
| # Susan Sigal Denison '69           | Alison Ogg Martin '83                | Mr. & Mrs. Thomas L. Pulling P'95    | Mr. & Mrs. George M. Milne, Jr.        |
| # Louise Thomas Kemper '69          | Sheryl Edwards Rajpolt '84           | Mr. & Mrs. John C. Bogle P'94, '80   | Mr. Robert B. Rasmussen                |
| Diane Levy Jacobson '70             | # William P. Kane '84                | Mr. & Mrs. Jeffrey M. Tauber P'94    | R.C. Knox & Co., Inc.                  |
| # Nancy E. Bowen '71                | Linda Leinbach Mays '85              | Mr. & Mrs. Edwin Widodo P'94         | Mr. John A. Sellon                     |
| Dale Chakarian Turza '71            | Nina Ettie Gossett '86               | Mr. & Mrs. Oliver F. Ames P'93       | Sylvan Nursery                         |
| # Judith Tindal Opatrny '72         | Mark A. Margolis '86                 | Mr. & Mrs. William M. Bracken P'92   | Edward Traurig*                        |
| # Martha E. Gifford '73             | Robin Canton Oliva '87               | Ms. Nancy Johanson-Krawczyk P'92     | Mr. Arthur E. Wolff                    |
| # Jay B. Levin '73                  | Tod Oliva '87                        |                                      |  |
| Martha MacMillan Bennett '73        | Mario Laurenzi '90                   |                                      |  |
| # Anita L. DeFrantz '74             | James R. Deane '91                   |                                      |  |
| Katherine Freygang Flagg '74        | Elizabeth A. Grenier '91             |                                      |  |
| # Carol J. Ramsey '74               | Robert J. Shea '91                   |                                      |  |
| Catherine Flickinger Schweitzer '75 | Margaret J. Sheehan '92              |                                      |  |
| # Jean Renfield-Miller '75          | Albert B. Enman '93                  |                                      |  |
|                                     | Mr. & Mrs. William L. Cobb, Jr. P'97 |                                      |  |

**1993-94 MARKED THE 30TH ANNIVERSARY OF THE LAURELS**, a giving club that recognizes those individuals who have made gifts of between \$1,000 and \$1,910 to the Annual Fund.

**Laurels  
(\$1,000 to \$1,910)**

- Anonymous-4
- Margaret Lamberton Sweatt '24
- # A. Parks McCombs '25
- Sarah Brown Schoenhut '28
- # Edna S. Kelley '28
- # Henrietta Owens Rogers '28
- # Esther Stone Wenzel '29
- # Fanny Young Sawyer '30
- Ruth Griswold Louchheim '31 & P'55
- # Josephine Lincoln Morris '31
- # Anne Romer Valentine '31
- # Eleanor Jones Heilman '33
- # Jean L. Pennock '33
- Virginia Vail Lavino '33
- # Ann Crocker Wheeler '34
- # Merion Ferris Ritter '35, P'72
- # Audrey La Course Parsons '35
- # Katherine Woodward Curtiss '35
- # Lois Ryman Areson '36, GP'96
- # Margaret Aymar Clark '37
- Mary Jenks Sweet '38
- # Mary Mory Schultz '38
- # Anne Oppenheim Freed '38
- # Jane De Olloqui Harris '39
- # Kathryn L. Ekirch '39
- # Elizabeth P. Jordan '39
- Priscilla Pasco '39
- # Patricia Pope Fairbairn '39
- Elizabeth Anderson Lerchen '40
- # Helen Bernard West '40
- Catherine Klink McGibbon '40
- # Florence McKemie Glass '40
- # Barbara L. Sage '40
- # Davina E. Sherman '40
- # Martha Young Youngquist '40
- # Janice Reed Harman '41
- Elizabeth Schwab Fuld '41, P'63
- Marjorie Wicoff Cooper '41, P'72, '69
- # Jane Wray Lindsay '41
- # Helen Lederer Pilert '42
- # Mary Anna Lemon Meyer\* '42, P'68
- # Thyrsa Magnus Weatherly '42
- # Alleyne Mathews Tanham '42
- # June Perry Mack '42
- # Alice Richard Waldschmitt '42
- # Jean Staats Lorish '42, P'72
- # Jane Worley Peak '42, P'75
- # Anna Christensen Carmon '43

- # Edith Gaberman Sudarsky '43, P'78
- # Frank & Betty Hammink Carey '43, P'77, '73
- # Sally M. Kelly '43
- # Alice Reed Boorse '43, P'70, '66
- # Jean Wallace Douglas '43, P'75
- # Mary Wiener Vogel '43
- # Constance Geraghty Adams '44, P'71
- Marion Kane Witter '44
- Arabelle Kennard Dear '44
- # Jacqueline Pinney Dunbar '44
- # Helen Rippey Simpson '44
- Eleanor Slimmon Gadd '44
- Elizabeth Travis Sollenberger '44
- Betty Barnard McAllister '45
- # Harriet J. Ferguson '45
- Patricia Hancock Blackall '45
- # Patricia Manning Hogan '45
- # Louise Parker James '45
- # Jean Thomas Lambert '45
- # Helen K. Aitner '46
- # Evelyn Black Weibel '46
- # Dana Davies Magee '46, P'72
- Betty Finn Perlman '46
- # Jessie MacFadyen Olcott '46, P'71
- # Nancy Platt Sands '46, P'80
- # Cynthia Terry White '46
- # Joan Rosen Kemler '47
- # Ann Wetherald Graff '47
- # Nancy Yeager Cole '47
- # Jean Black McCausland '48, P'81
- # Frances Adams Nichols '49
- Leona Berlin Lehman '49
- Barbara Blickman Seskis '49, P'75
- Mary Brooks Price '49
- # Geraldine Dana Tisdall '49
- # Mary Fenn Ferguson '49
- # Ann W. Grayson '49
- # Barbara Himmell Springer '49
- # Sylvia Joffe Garfinkle '49
- # Ruth Katz Webber '49
- # Irma Klein Schachter '49, P'79
- # Patricia Manning Muller '49
- # Lydia Mershon Johnson '49, P'80, '78
- # Barbara Miller Smachetti '49, P'80
- # Marilyn Nibecker Corl '49
- Josephine Parisi Beebe '49
- # Victoria Simes Poole '49
- # Sandra Strotz Keiser '49
- # Lauranne Thomas Freyhof '49
- # Helen J. Wettach '49
- # Jean Gries Homeier '50
- # Dorothy Hyman Cohen '50
- # Nancy Parliament Hawkes '50
- # Beth Youman Gleick '50
- Susan Askin Wolman '51
- # Helen Johnson Haberstroh '51
- Helen Pavlovich Twomey '51, P'81

- # Mary Jo Pelkey Shepard '51
- # Patricia Roth Squire '51
- # Helen L. Brogan '52
- Louise Durfee '52
- Julia Enyart Bain '52, P'93
- # Shirley Kline Wittpenn '52, P'74
- Genevieve McLaren Prideaux-Brune '52
- # Dorothy M. Shaw '52
- Lenore Tresenfeld Singer '52, P'79
- # Patricia Kohl Hadlow '53, P'85
- Barbara Marks Spiro '53
- Suzanne Toor Karpas '53
- Mary Wilcox Johnson '53
- Sally Zellers Wallace '53, P'87
- Barbara Blanchard '54
- Nena Cunningham Dahling '54
- # Marianne Fisher '54
- # Elizabeth Friedman Abrams '54
- Norma Hamady Richards '54
- Cynthia Linton Evans '54
- # Barbara Rice Kashanski '54
- Judith Carliner Rosenberg '55, P'82
- # Jane Dornan Smith '55, P'84
- Sondra Gelb Myers '55
- Barbara Gordon Landau '55, P'83
- # Marie L. Garibaldi '56
- # Janice Simone Ladley '56
- # Florence Bianchi Ahern '57
- # Nancy Keith LeFevre '57
- # Ann Whittaker Ferraro '57
- Helen Angevine Smith '59
- # Diane Beckwith Sisson '59, P'91
- # Carolyn Keefe Oakes '59
- # Sara Kellogg Goodrich '59
- Frances Kerrigan Starkweather '59
- # Barbara Quinn Flynn '59
- Constance Snelling McCreery '59
- # Patricia A. Fletcher '60
- Brenda Hitchcock Souza '60
- # Jane Silverstein Root '60, P'91, '85
- Carole Janowski Cushman '61
- # Margaret Watson '61
- Alice Katz Goldstein '62
- # Linda Siegel Anstendig '62
- Jane Engel Francoeur '63, P'90
- Dianne Hyde Russell '64
- # Judith Krieger Gardner '64
- Barbara McCoun Bradley '64
- # Marcia Phillips McGowan '64
- Elizabeth Saalfeld Ives '64
- # Lynn Sanders Meyer '64
- # Marjorie Tobin Davidson '64, P'92
- Judith Wisbach Curtis '64
- Kathryn Allison Foster '65
- Suzanne Leach Charity '65
- # Bonnie Burke Himmelman '66
- # Carol D. Chaykin '66
- # Susan Flynn Roberts '66

Mary Ann Garvin Siegel '66, P'97, '92  
 Judith D. Hackstaff '66  
 # Mary Ellen Hamilton Baughman '66  
 # Ellen Hofheimer Bettmann '66, P'91  
 Kathy Landen '66  
 Theresa Miller Melvin '66  
 # Marny Morris Krause '66  
 Patricia A. Carr '67  
 Susan S. Ford '67  
 Carol Friedman Dressler '67  
 # Deborah Greenstein '67  
 # Jane M. Gullong '67  
 # Donald & Britta Schein McNemar '67  
 # Nancy Stein MacMillan '67  
 # Francine Wattenberg Klingenstein '68  
 # Arete Benner McSherry '69  
 Carol S. Bunevich '69  
 # Paula Cisco Verdu '69  
 # Katherine Phelan Willis '69  
 Mary Phillips Muirhead '69  
 # Sara Rowe Heckscher '69  
 # Sharon Smith Broughton '69  
 # Kristin Stahlschmidt Lambert '69  
 Ann Tousley Anderson '69  
 Amelia Tovar Zarikian '69  
 Madelyn M. De Matteo '70  
 # Christine Heilman Bakalar '70  
 Marcia C. Morris '70  
 # Regina O'Brien Thomas '70  
 # Lynn Robinson Taff '70  
 # Dale Ross Wang '70  
 # Margaret Hiller Stevens '71  
 # Lucy B. Van Voorhees '71  
 Patricia J. Biggins '72  
 Carol Blake Boyd '72  
 # Gail B. Coad '72  
 # Cynthia Haines Stone '72  
 # Robert B. Blackwell '73  
 # Nancy Cushing Olmstead '73  
 Susan D. Krebs '73  
 Susan D. Kronick '73  
 Sharon J. Bell '74  
 # Cynthia Caravatt Holden '74  
 Jan Chiu Kong '74  
 # Warren T. Erickson '74  
 # Janet K. Howland '74  
 Donald O. Kane '74  
 Douglas D. Milne '74  
 # Wendy Sorenson Pearson '74  
 Shannon Stock Herzfeld '74  
 # Bonnie Kimmel Dzenski '75  
 # Theodore M. Romanow '76  
 Elizabeth A. Widdicombe '76  
 # Leslie A. Margolin '77  
 # Stuart H. Sadick '77  
 Laurie L. Heiss '78  
 # Patience Merck Chamberlin '78

**IN ANCIENT GREECE, LAUREL LEAVES  
 crowned heroes, victorious  
 athletes, statesmen, philosophers  
 and others who had achieved  
 distinction. In time, the laurel came  
 to symbolize academic  
 achievement, graduation especially  
 and, beyond this, the transition  
 from the sheltered groves of  
 academe to the outside world.  
 These ideas find symbolic  
 expression in the longstanding  
 tradition of the Laurel Chain  
 procession at Connecticut College  
 graduation ceremonies.**



Kristine Siewers Flecke '78  
 # Anthony C. Bowe '79  
 # Isaac H. Clothier '79  
 Richard C. Goddard '79  
 # Marcia A. McLean '79  
 Mark W. Shuster '79  
 # Louise Draper Gaumond '81  
 Mr. & Mrs. Timothy L. Largay P'97  
 Dr. & Mrs. Eduardo A. Salvati P'97  
 Mrs. Mary Ann Stein P'97  
 Mr. & Mrs. Manuel M. Teixeira P'97  
 Mr. & Mrs. Bernard Adler P'96  
 Mr. & Mrs. Paul R. Brenner P'96  
 Mr. & Mrs. Richard M. Horwood P'96  
 Mrs. Lois Reznick P'96  
 Mr. & Mrs. David E. Sams, Jr. P'96  
 Mr. & Mrs. C. Barry Schaefer P'96  
 Dr. & Mrs. Gordon C. Vineyard P'96  
 Mr. & Mrs. Michael Frankfurt P'95  
 Mr. & Mrs. Peter McCoy P'95  
 Mr. & Mrs. John M. Mendez P'95  
 Mr. & Mrs. Lee Metzendorf P'95  
 Mrs. Sheila S. Pulling P'95  
 Mr. & Mrs. Kong-Heong-Tan P'95  
 Mr. & Mrs. Joseph Baillargeon P'94  
 Mr. & Mrs. Eric Berg P'94  
 Mr. & Mrs. Stephen A. Gregg P'94  
 John & Marcia Wilkinson P'93  
 Mr. & Mrs. Edwin M. Johnston P'91, '79  
 Mr. & Mrs. David Stern P'90

Sally Taylor P'74  
 # Mrs. Richard F. Corroon  
 P'69, '64, GP'90  
 # Dr. Percy Klingenstein P'64  
 # Mr. Richard H. Sanders P'64  
 Mr. Winton M. Blount  
 Ms. Dorothy Byrne  
 Mr. John H. Chalsty  
 Mr. William J. Cibes  
 Mr. David L. Coffin  
 Mr. Ferdinand W. Coudert  
 Mr. Louis Detz  
 Mr. John F. Donahue  
 Mr. & Mrs. John W. Hanes, Jr.  
 Mr. & Mrs. John P. Holstein  
 Dr. John A. Hrones  
 Mr. Edward B. Jobe  
 Mr. James A. Lebenthal  
 # Mrs. John G. Lee  
 Mr. & Mrs. David Lindorff  
 Pauline Milenky\*  
 Mr. Ward H. Patton, Jr.  
 Dr. Harvey S. Sadow  
 # Mr. & Mrs. Richard Schneller  
 S.S. Steiner, Inc.  
 Mr. Frank J. Tasco  
 Mr. DeRoy C. Thomas  
 Mr. Paul A. Volcker  
 Mr. J. Arthur Wheeler, Jr.

**The Top Tens** (with Class Agent Chairs)

**Top ten classes in Annual Fund participation**

1919	Ann Crocker Wheeler '34	100%
1924	Ann Crocker Wheeler '34	100%
1934	Olga Wester Russell	95%
1926	Ann Crocker Wheeler '34	82%
1944	Elizabeth DeMerritt Cobb, Stratton Nicolson McKillop, Reunion Gift Chair	82%
1949	Helen J. Wettach Irma Klein Schachter	82%
1954	Mary Robertson Jennings	76%
1922	Ann Crocker Wheeler	75%
1943	Phyllis Schiff Imber Janet Corey Hampton	73%
1951	Phyllis McCarthy Crosby	69%

**Top ten classes in Annual Fund dollars**

1949	Helen J. Wettach Irma Klein Schachter	\$142,545
1969	Susan Sigal Denison Sara Rowe Heckscher	*\$110,072
1964	Gail Rosenberg Ludvigson	*\$106,327
1967	Rae Downes Koshetz	\$79,070
1963		\$64,230
1951	Phyllis McCarthy Crosby	\$62,107
1927	Ann Crocker Wheeler '34	\$52,135
1954	Mary Robertson Jennings	\$48,297
1966	Bridget Donahue Healy Jackie Rustigian	\$46,427
1959	Kay Wieland Brown	\$41,629

**Top ten classes in total giving (Annual Fund and capital projects)**

1944	Elizabeth DeMerritt Cobb Stratton Nichols McKillop, Reunion Gift Chair	*\$1,075,713
1943	Phyllis Schiff Imber Janet Corey Hampton	\$857,942
1967	Rae Downes Koshetz	\$525,221
1921	Ann Crocker Wheeler '34	\$325,785
1963		\$276,605
1939	Janet Mead Szaniawski	\$275,347
1951	Phyllis McCarthy Crosby	\$208,210
1941	Priscilla Duxbury Wescott	\$191,586
1964	Gail Rosenberg Ludvigson	\$183,576
1962	Barbara Burris van Voorst	\$180,017

\*includes multi-year pledges

**1919**

CAC: Ann Crocker Wheeler

#Sadie Coit Benjamin P'49  
Edith Harris Ward  
Virginia C. Rose

**1921**

CAC: Ann Crocker Wheeler

#Gladys Beebe Millard  
#Harriette Johnson Lynn  
Marion Lyon Jones\*  
Ella McCollum Vahlteich\* P'57  
Dorothy M. Pryde\*

**1922**

CAC: Blanche Finley  
CAC: Ann Crocker Wheeler

#Mildred B. Duncan  
#Blanche Finley  
#Mabel King Nelson  
Helen N. Merritt  
Marjorie E. Smith\*  
Gertrude Traurig  
#Olive Tuthill Reid P'48

**1923**

CAC: Ann Crocker Wheeler

Florence J. Appel\*  
#Anna K. Buell  
Khe Culver Marsh  
Margaret G. Heyer  
#Olive Holcombe Wheeler  
Emily Slaymaker Leith-  
Ross P'48  
Jeannette Sunderland  
#Mary Weikert Tuttle  
#Helene Wulf Knup

**1924 - 70th Reunion**

CAC: Ann Crocker Wheeler

Grace H. Church  
#Hazel Converse Laun  
#Margaret Dunham Cornwell  
Sarah Gordon Hahn  
Katherine G. Hamblet  
#Elizabeth Holmes Baldwin  
#Marie Jester Kyle  
Aura E. Kepler  
Margaret Lambertson Sweatt  
Iola Marin Matthews  
Elizabeth Merry Miller  
#Marion E. Sanford  
#Mary Snodgrass McCutcheon

Marion Vibert Clark  
Lucille Wittke Morgan

**1925**

CAC: Ann Crocker Wheeler

Elizabeth Arnold Haynes  
Helen Brown Elliott\*  
Sallie Dodd Murphy  
Margaret Ewing Hoag  
#Dorothy L. Kent  
Dorothy Kilbourn\*  
#Adele Knecht Sullivan  
Florence Levy Cooper  
#A. Parks McCombs  
#Margaret Meredith Littlefield  
#Gertrude E. Noyes  
Sarah Porter Merrill  
#Adele Roos Morse  
#Emily Warner  
Honorine D. Wigmore

**1926**

CAC: Edna Smith Thistle  
CAC: Ann Crocker Wheeler

Katharine Bailey Mann  
#Doris E. Barton  
#Dorothy Bidwell Clark  
#Marguerite Cerlian  
#Elizabeth Damerel Gongaware  
Laura Dunham Sternschuss  
#Edythe Hildreth Shepherd  
Katherine King  
Karslake P'65, '61  
Adeline Muirhead Archibald  
#Grace Parker Schumpert  
Esther Penfield Fryer  
Elizabeth Phillips Nalle  
Edna Smith Thistle  
#Harriet Stone Warner P'59

**1927**

CAC: Ann Crocker Wheeler

#Frances Andrews Leete  
Lucy Barker Keddie  
#Mildred Beardsley Stiles P'57  
#Sarah C. Carslake\*  
#Madelyn Clish Wankmiller  
#Alice E. Cook  
Ruth Ford Duncan  
#Katharine Foster Molina  
#Marjorie Halsted Heffron  
#Esther Hunt Peacock  
#Frances Jones Stremlau  
#Thistle McKee Bennett GP'88  
Marguerite Olmstead Williams

Lois Parker Schipul  
 #Sarah Pithouse Becker  
 #Margaret Rich Raley  
 #Eleanor Richmond Smith  
 Gretchen Snyder Francis  
 Helen Tatum Rountree  
 #Elizabeth Tremaine Pierce P'63  
 Eleanor I. Vernon  
 Minnie Watchinsky Peck P'58  
 #Mary Wilcox Cross

## 1928

CAC: Roberta Bitgood Wiersma

#Grace Bigelow Churchill  
 #Roberta Bitgood Wiersma  
 #Katharine H. Booth  
 #Jeanette Bradley Brooks  
 Sarah Brown Schoenhut  
 Dorothy Davenport  
 Voorhees P'53  
 #Anne Delano Scholes  
 #Prudence Drake  
 #Mary Dunning McConnell  
 Louisa Gay Fuller  
 #Elizabeth Gordon Staelin P'60  
 Karla Heurich  
 Harrison P'54, GP'80  
 #Joan B. Hoge  
 #Margaret Howard  
 Ballantyne P'57  
 #Marjory L. Jones  
 #Edna S. Kelley  
 #Adelaide King Quebman  
 #Dorothy Lewin Schweich  
 Helen Little Clark P'53  
 #Margaret McKay Rieth  
 Lucy Norris Pierce  
 #Henrietta Owens Rogers  
 #Catherine Page McNutt  
 Mary Petersen Stoddard  
 #Marion Pierpont Brown  
 Catherine Ruddiman\*  
 #Gertrude Sternschuss Leblond  
 Hilda Van Horn Rickenbaugh  
 #Truth Wills Crooks  
 #Beatrice Witkowsky  
 Fechheimer

## 1929 - 65th Reunion

CAC: Elizabeth Riley Whitman

Adeline Andersen Wood  
 #Arline Brown Stone P'69  
 #Margaret Burroughs Kohr P'56  
 #Ethel L. Cook  
 #Ruth L. Dudley  
 #Wilhelmina Fountain  
 Murphy P'62

#Verne M. Hall  
 Julia Johnston Parrish  
 #Virginie Karfiol Van Bark  
 Winifred Link Stewart  
 #Frances McElfresh Perry  
 #Elizabeth McLaughlin Carpenter  
 #Rebecca Rau  
 #Elizabeth Riley Whitman  
 Mary Scattergood Norris  
 #E. Elizabeth Speirs  
 #Helen Stephenson White  
 #Esther Stone Wenzel  
 #Dorothy Thayer White  
 #Elizabeth Utley Lamb  
 #Marian Y. Vaine

## 1930

CAC: Mary DeGange Palmer

#Edith Allen MacDiarmid  
 #Elizabeth Bahney Mills  
 Katharine Bailey Hoyt  
 #Mabel Bartlett  
 #Helen Benson Mann  
 Frances Brooks Foster P'61  
 #Mary DeGange Palmer  
 #Elizabeth Edwards Spencer  
 #Ruth S. Ferguson  
 Adelaide Finch Royle  
 Isabel Gilbert Greenwood  
 Betty E. Gitlin  
 Ruth Harrison Street  
 #Elizabeth Hartshorn  
 #Evelyn Jerals Moss  
 #Louisa M. Kent  
 Mary Kidde Morgan  
 Norma Lieblich Stonehill  
 Bessie N. McLean  
 #Mildred Meyer Doran  
 Lillian J. Miller  
 Grace M. Ransom  
 Doris Ryder Watts  
 Victoria Seligman  
 Constance Smith Langtry  
 #Maida Stevens Mauro  
 #Eleanor W. Tyler  
 #Evelyn Utley Keeler  
 Edith Walter Samuels P'58  
 #Fanny Young Sawyer

## 1931

CAC: Caroline B. Rice

Ruth Allen  
 #Thursa A. Barnum  
 #Dorothy Birdsey Manning  
 #Beatrice Brooks  
 Carpenter GP'89

Wilhelmina Brown Seyfried  
 #Anna Cofrances Guida P'61  
 #Polly Deweese  
 #Margaret Fitzmaurice Colloty  
 Giovanna Fusco-Ripka  
 Grace Gardiner Manning  
 #Flavia Gorton Williams  
 Dorothy H. Gould  
 Ruth Griswold  
 Louchheim P'55  
 #Alice B. Hangen  
 #Elizabeth Hendrickson  
 Matlack  
 #Harriett Hickok Kenyon  
 Mary Holley Spangler  
 #Ruth C. Johnson  
 #Alice E. Kindler  
 #Jane King Buss  
 #Josephine Lincoln Morris  
 Helene Moore Morris  
 #Jane Moore Warner  
 Vivien Noble Wakeman  
 #Grace Reed Regan P'59  
 #Caroline B. Rice  
 Achsah Roberts Fennell  
 #Anne Romer Valentine  
 Margaret Rood McLean  
 #Dorothy Rose Griswold  
 #Jane Seaver Jameson  
 Dorothea L. Simpson  
 #Gertrude Smith Cook  
 Catherine Steele Batchelder  
 Louise Wagner Thompson  
 #Elinor Wells Smith  
 #Beatrice Whitcomb  
 Evelyn Whittimore Woods  
 #Muriel Williams

## 1932

CAC: Marion Nichols Arnold

Hortense Alderman Cooke  
 #Mabel Barnes Knauff P'92  
 #Constance Bennett Crail  
 Frances Buck Taylor  
 #Ruth Caswell Clapp  
 #Kathryne Cooksey Simons  
 Margaret Cornehlens Kern  
 #Drusilla Fielding Stemper  
 Elizabeth Gabriel Haas  
 #Margaret K. Hazlewood  
 #Sylvia Hendel Irwin  
 #Mary Kavanagh Doran  
 #Sophie Litsky Gold  
 Priscilla Moore Brown  
 #Marion Nichols Arnold  
 Myra O'Connell Ross  
 #Ruth Paul Miller

#Margaret Rathbone  
 #Alice Russell Reask  
 #Leah Savitsky  
 Rubin P'65, GP'95  
 #Emma M. Schaumann  
 Elynore Schneider Welsh  
 #Mildred Solomon Savin P'59  
 Rose B. Standish  
 #Virginia H. Stephenson  
 #Dorothy C. Stevens  
 Mary Sturdevant Nye  
 Adelaide Thompson  
 Hicks GP'96  
 Margaret Van Tuyl Jeffery  
 Mary Wyeth Baker  
 #Gertrude Yoerg Doran

## 1933

CAC: Elizabeth Kunkle Palmer  
 CAC: Helen Peasley Comber

Katherine A. Bonney  
 #Katherine B. Bruce  
 #Elizabeth Carver McKay  
 #Anna Derge Gillmer  
 Joanna Eakin Despres  
 Ruth Ferree Wessels  
 #Marjorie Fleming Christensen  
 #Alice Gordon Washton  
 #Katherine Hammond Engler  
 Helen Hubbard Baird  
 #Eleanor Jones Heilman  
 #Dorothy Kellogg Stewart P'87  
 Dorothy Krall Newman  
 #Elizabeth Kunkle Palmer  
 #Ericka Langhammer Grimmeisen  
 #Jean Marshall Simpson  
 Mary Mead Siegenthaler  
 #Elizabeth Overton Bryan  
 #Elizabeth Palmer Shurts  
 #Helen Peasley Comber  
 #Jean L. Pennock  
 #Margaret Ray Stewart  
 #Alice Record Hooper  
 Virginia Schanher Porter  
 #Dorothy I. Stokes  
 #Virginia Swan Parrish  
 #Dorothy Tomkinson Fairbank  
 #Abbie Usher Aurell  
 Virginia Vail Lavino  
 Catherine Van Derlyke  
 Cawley P'74, '63  
 #Jessie Wachenheim Burack  
 Elsa Waldecker MacDonald  
 #Jane Wertheimer Morgenthau  
 #Dorothy Wheeler  
 Spaulding P'60, '57  
 #Esther White Cornish



**1934 - 60th Reunion**

CAC: Ann Crocker Wheeler  
 CAC: Olga Wester Russell  
 CA: Marion Bogart Holtzman  
 CA: Emily Daggy Vogel  
 CA: Harriet Isherwood Power  
 CA: Gladys Russell Munroe  
 CA: Emily D. Smith  
 CA: Jane Trace Spragg

#Helen Andrews Keough  
 #Elizabeth Archer Patterson  
 #Lucile Austin Cutler  
     Margaret Austin Grumhaus  
 #Lillian Bacon Hearne  
     Catherine Baker Sandberg  
     Jane Baldauf Berger  
 #Cary Bauer Bresnan P'69  
 #Florence Baylis Skelton  
 #Emily Benedict Grey  
 #Jean Berger Whitelaw  
 #Marjorie F. Bishop  
 #Marion E. Black  
 #Marion Bogart Holtzman  
 #Rose Braxl  
 #Edith Canestrari Jacques  
     Marie Casset Chayet  
 #Ann Crocker Wheeler  
     Mary Curnow Berger  
 #Emily Daggy Vogel  
 #Mildred Doherty Buxton  
     Elizabeth Flanders McNellis  
 #Helen Frey Sorenson  
     Bernice Griswold Ellis  
 #Louise Hill Corliss  
 #Eleanor Hine Kranz  
 #Emma Howe Waddington  
 #Harriet Isherwood Power  
 #Alison Jacobs McBride  
 #Barbara Johnson Stearns P'64  
 #Phyllis Johnson Doolittle  
 #Ruth Jones Wentworth  
 #Elizabeth Keep Wilkinson  
 #Edna Kent Nerney  
 #Eleanor Laughlin Bowsher  
 #Helen Lavietes Krosnick P'67  
     Cait Lewis Witt  
 #Lilla Linkletter Stuart  
 #Ruth Lister Knirk  
     Dorothy Luer Harms  
 #Mary McNulty McNair  
     Nadine Meckes Taylor  
 #Mary Mercer Coburn  
 #Dorothy Merrill Dorman  
 #Alice Miller Tooker  
 #Grace Nichols Rhodes  
 #Jane Petrequin  
     Hackenburg P'66, '64

Rose Piscatella Insinga  
 #Martha E. Prendergast  
 Marjorie Prentis Hirshfield  
 #Fannie Rasin  
     Edith Richman Stolzenberg  
     Lydia Riley Davis  
 #Alison Rush Roberts  
     Ethel Russ Gans  
 #Gladys Russell Munroe  
 #Dorothy Sisson Tuten  
 #Emily D. Smith  
     Violet Stewart Ross  
 #Edith Stockman Ruettinger  
 #Marie Stone Levy  
 #Alice Taylor Gorham  
 #Gertrude Tetor Young  
 #Jane Trace Spragg  
     Elizabeth Turner Gilfillan  
     Mary Turnock Jaeger  
 #Millicent Waghorn Cass  
     Elizabeth Waterman Hunter  
 #Frances Way Weir  
 #Olga Wester Russell  
 #Ruth Wheeler Cobb  
 #Helen Whieldon McConnell  
 #Miriam Young Bowman

**1935**

CAC: Merion Ferris Ritter P'72

#Lydia Albree Child  
 #Eveline Bates Doob  
     Helen Bear Longo  
 #Charlotte Bell Lester  
     Gloria Belsky Klarfeld  
     Olive Birch Lillich  
 #Sabrina Burr Sanders  
 #Jane Cox Cosgrove\*  
 #Margaret Creighton Green  
     Hazel Depew Holden  
     Virginia Diehl Moorhead  
 #Sylvia Dworski  
     Ruth Fairfield Day  
     Elizabeth Farnum Hartzell P'73  
 #Merion Ferris Ritter P'72  
 #Margaret M. Fields  
 #Ruth Fordyce Snead  
 #Terri Freedhand Kahan  
 #Elizabeth Gerhart Richards  
 #Virginia Golden Kent  
     Barbara Hervey Reussow  
 #Martha Hickam Stone  
 #Grace Hoffman Comes  
 #Dorothy Krinsky Stein P'70  
 #Audrey La Course Parsons  
 #Marjory Loeser Koblitz  
 #Esther Martin Snow  
     Doris Merchant Wiener

#Patricia Parkhurst Chapman  
     Janet Paulson Kissling  
     Dorothy Prillig Rosenblum  
 #Maude Rademan Hickey  
     Adelaide Rochester Smith  
     Frances Rush Caldwell  
 #Mary Savage Collins  
     Vanessa Sawtelle P'64  
 #Elizabeth W. Sawyer\*  
 #Dorothea Schaub Schwarzkopf  
 #Ceil Silverman Grodner  
 #Lois Smith MacGiehan  
 #Mabel Spencer Porter  
     Dora Steinfeld Todd  
     Mildred Wanner Wilson  
     Marion Warren Rankin  
 #Marjorie Wolfe Hogan  
 #Katherine Woodward Curtiss

**1936**

#Dorothy Barbour Slavich  
 #Mary Beattie Harmon  
 #Elizabeth Bindloss Johnson  
     Marion Bliley Meacham  
 #Gladys Bolton Berlowe  
     Virginia Bowen Wilcox  
 #Margaret Burgess Hoy  
     Patricia Burton  
 #Jane Cadwell Lott  
     Jean Clarke Lay  
 #Alice Cobb Larrabee  
 #Elizabeth Davis Pierson  
 #Alletta Deming Crane  
 #Alice Dorman Webster  
     Shirley Durr Hammersten  
     Frances Ernst Costello  
 #Miriam Everett Macurda P'67  
     Mary Ewing Lewis  
     Thorne Goldfaden Bellin  
 #Mary Griffin Conklin  
 #Alys Griswold Haman  
     Margery Harris McLean  
     Janet Hoffmann Echols  
     Nancy Hooker Peters  
     Elisabeth Johnson McCune  
     Sally A. Jumper  
 #Doris Lippincott Brink  
     Josephine Merrick Mock  
     Dorothea Montgomery  
     Engleman  
     Elizabeth Myers Parish  
     Louise Phillips Anewalt  
 #Grace Ranch Klock  
     Grace Rathbun Reed  
 #Lois Ryman Areson GP'96  
 #Janet Sherman Lockwood  
     Priscilla Spalding Scott  
     Mari Sproat Fisk

#Margaret Stark Huepper  
 #Dorothy Stewart Hazard  
     Nancy W. Stirling  
     Jean Vanderbilt Swartz\*  
 #Gertrude Weyhe Dennis  
 #Margaret Woodbury  
     Thomas P'69  
     Ellen Woodhead Mueller

**1937**

CAC: Emma Moore Manning

#Anonymus  
     Elizabeth Adams Lane  
 #Edith Agranovitch Brill  
     Elizabeth Ayer Newman  
 #Margaret Aymar Clark  
 #Dorothy E. Baldwin  
 #Lucy Barrera Saunders P'77, '74  
     Beulah Bearse Bush  
 #Lois Beckwith Ottinger  
     Helen Bendix Mackintosh  
 #Ruth Burdsall Reed  
 #Edith Burnham Carrough  
 #Emroy Carlough Roehrs  
 #Shirley Cohen Schragr P'74  
     Martha Cook Swan  
 #Mary Corrigan Daniels  
 #Ellen Cronbach Zucker  
     Virginia Deuel  
     Ann Ford Logan  
     Leonore Gilson  
         Williams P'84, '73  
 #Cornelia Hadsell Mott  
 #Fay Irving Squibb  
 #Blanche Mapes Klein  
     Dorothy McGhee Luckenbill  
 #Janet McNulty Yeoman  
 #Emma Moore Manning  
     Pearl Myland Kaufman  
 #Mila E. Rindge  
 #Shirley Sackett Railing  
 #Betty Schlesinger Johnson  
 #Winifred Seale Slougher  
 #Madeline Shepard Howard  
     Selma Sohn Slate  
 #Mary Stewart Bosqui  
     Martha Storek Hopmann  
     Cornelia D. Tillotson  
     Frances Walsh Markey  
 #Marjorie Webb Jones  
 #Bernice M. Wheeler

**1938**

CAC: Ruth Earle Brittan

Blanche Babcock Lake  
 Muriel Beyea Crowell

#Katherine Boutwell Hood  
 #Elizabeth Butler Close  
 Martha Cahill Friel  
 #Jeanette Dawless Kinney  
 #Sylvia Draper Fish  
 Ruth Earle Brittan  
 #Beatrice Enequist Strifert  
 Helen Feldman Fine  
 Wilhelmina Foster  
 Reynolds P'67  
 #Winifred Frank Randolph P'71  
 Margaret Grierson Gifford  
 #Marjorie Hanson Navidi  
 Mary Hector Smith  
 #Mary Hellwig Gibbs  
 Elizabeth Hislop Kellander  
 #Margaret Irwin Langborgh  
 Mary Jenks Sweet  
 #Josephine Jobs Bunting  
 #Barbara G. Lawrence  
 Lucille Levy Eisenberg  
 Mary McCluskey Leibold  
 Florence McConnell  
 Knudsen P'61, GP'85  
 #Anne McDonald Haverstick  
 #Marjorie Mintz Deitz P'63  
 #Eunice Morse Benedict  
 #Mary Mory Schultz  
 #Winifred Nies Northcott  
 #Anne Oppenheim Freed  
 #Carman Palmer Von Bremen  
 #Jean Pierce Field  
 Jeannette Rothensies Johns  
 Elsie Schwenk Taylor  
 Annette Service Johnston  
 #Selma Silverman Swatsburg  
 #Augusta Straus Goodman P'66  
 #Helen Swan Stanley  
 #Martha C. Thumm  
 Frances Walker Chase P'66  
 #Judith Waterhouse Draper  
 Helen Weeks Evans P'66

### 1939 - 55th Reunion

CAC: Janet Mead Szaniawski  
 CA: Elizabeth P. Jordan  
 CA: Ruth Kellogg Kent\*  
 CA: Elizabeth Parcells Arms P'67

Margaret Abell Powell  
 #Catherine Ake Bronson  
 Gladys Alexander Mallove  
 Hannah Andersen Griswold  
 Margery Armstrong McNally  
 Marthe Baratte Cooper P'80  
 #Margaret Barrows Griffith  
 Sylvia Bassoe Morrill  
 #Ruth Brodhead Heintz

Doris Brookby Wanzenberg  
 Kathleen Brown Wilhelm  
 Charline Bush Schmelzer  
 Louise Carroll McCorkle  
 Gertrude Clark Kuhlman  
 Dorothy Clements Downing  
 #Eunice Cocks Millard  
 #Miriam Cooper  
 Martha Dautrich Price  
 #Jane De Olloqui Harris  
 Elaine DeWolfe Cardillo  
 #Beatrice Dodd Foster  
 Mary Driscoll Devlin  
 #Kathryn L. Ekirch  
 #Jean Ellis Blumlein  
 #Harriett Ernst Veale  
 #Henrietta Farnum Stewart  
 #Eleanor Firke Anderson  
 Edith Frey Higle  
 Helen Gardiner Heitz  
 #Eleanor H. Geisheimer  
 #Thelma M. Gilkes  
 #Marion Grable Nicholson  
 Edith Gray Burger  
 Jane Guilford Newlin  
 Ruth Hale Buchanan  
 P'65, GP'91  
 Mildred Hall Olsen

Muriel Hall Brown  
 Phyllis Harding Morton  
 #Muriel Harrison Castle P'73  
 Berenice Hecht Schneider  
 Grace Hecht Block  
 #Doris Houghton Ott  
 Patricia Hubbard Brooks  
 #Helena Jenks Rafferty P'65, '63  
 #Marjorie Johnston Rawls  
 Janet Jones Diehl  
 #Elizabeth P. Jordan  
 #Jane Judd Eastmond  
 #Ruth Kellogg Kent\*  
 Jane Kelton Shoemaker  
 Carol Lehman Winfield  
 Dorothy Leu Loomis  
 Eldreda Lowe Nie P'66  
 Jean Lyon Loomis  
 Helen MacAdam Leising  
 Susan T. Marchart  
 #Ellen Marshall Gilmore  
 #Janet Mead Szaniawski  
 #Jane S. Mitchell  
 Elizabeth Mulford deGross P'69  
 Barbara Myers Haldt  
 #Elizabeth Parcells Arms P'67  
 Priscilla Pasco  
 Elizabeth Patton  
 Warner P'69, '66

#Patricia Pope Fairbairn  
 #Carol Prince Allen  
 #Margaret Robison Loehr  
 #Agnes Savage Griswold  
 Madeline Sawyer  
 Hutchinson P'74  
 Maryhannah Slingerland  
 Barberi  
 #Virginia Taber McCamey  
 Estelle Taylor Watson  
 #Eunice Titcomb  
 Nancy Tremaine DeWoody  
 Marion Veal Wahl  
 Catherine Warner Gregg  
 Anne Weidman Young  
 Mildred Weitlich Gieg GP'91  
 Margaret Weston French  
 #Nancy Weston Lincoln  
 Nancy Willis Spain  
 Ruth Wilson Cass P'64  
 #Elizabeth Young Riedel

### 1940

CAC: Harriet Rice Strain  
 Marion Alexander Peterson  
 #Jeannette Allen Adams  
 #Patricia Alvord French  
 Elizabeth Anderson Lerchen



#Gladys Bachman Forbes  
 Joanna Beem Fromm  
 Jean Bemis Bradshaw  
 #Elizabeth Benbow Duncan  
 #Helen Bernard West  
 #Sybil Bindloss Sim  
 #Helene Bosworth Butler  
 Evelyn Braunworth McKinley  
 Miriam Brooks Butterworth  
 #Janet Brown Theroux  
 #Helen Burnham Ward  
 #Albert & Jane Clark Gibney  
 #Dorothy Clinger Vaughn P'63  
 Florence Crane Warner  
 #Barbara Deane Olmsted  
 #Shirley Dichter Diamant  
 #Elizabeth Downs Bradley  
 #Eleanor English Glynn  
 #Hallie Fairbank Sether  
 #Mary Fisher McWilliams  
 Louise A. Flood  
 Polly Frank Shank  
 Mary Gehrig Streater  
 Elizabeth Gilbert Fortune  
 #Evelyn Gilbert Thorner  
 #Apphia Hack Hensley  
 #Margaret Haddad MacDonald  
 #Anne Hardy Antell P'74 & '65  
 #Doris Hassell Janney  
 Aimee Hunnicutt Mason  
 Edith Irwin Whelden  
 Calista Jayne Hillman  
 Jean Keith Shahan  
 #Irene Kennel Pekoc P'68  
 #Elizabeth Kent Kenyon  
 Naomi Kissling Fortune P'71  
 Catherine Klink McGibbon  
 #Sylvia Lubow Rindskopf  
 #Elizabeth Lundberg Small  
 #Vivian Lynn Hannes  
 Janet Marsh Lathrop  
 #Marillyn Maxted Higgins  
 #Olive McIlwain Kerr  
 #Florence McKemie Glass  
 #Katherine Meili Anderton  
 #Jean Moran Gaffey  
 #Dorothy Newell Wagner P'67  
 #Hazel O'Connell Scharfenstein  
 #Mary Perrins Wright  
 #Elaine Perry Sheldon  
 #Elizabeth Pfeiffer Wilburn  
 #Laeita Pollock Israelite  
 #Katharine Potter Judson  
 #Harriet Rice Strain  
 Catherine Rich Brayton  
 #Nancy Rosebury Downey  
 #Dorothy Rowand Rapp P'69  
 Ruth Rusch Sheppe

#Frances Russ Navins  
 #Barbara L. Sage  
 George & Ruth Schneider Ross  
 Margaret Schultz Marr  
 #Mary Anne Scott Johnson  
 #Frances Sears Baratz  
 Laura Sheerin Gaus  
 #Davina E. Sherman  
 Jean Smith Mason  
 Patricia Smith Magee  
 Anne Stern Bittker  
 Mary Testwuide Knauf  
 #Elizabeth Thompson Dodge  
 Eleanor Timms Irish  
 Betty Vilas Hedblom  
 Clarissa Weekes Burgevin  
 #Katherine Wheeler Hastings  
 #Marguerite Whittaker Wishart  
 #Irene Willard Thorn  
 Marjorie Willgoos Betts  
 Alice Wilson Umpleby P'68  
 #Barbara Wynne Secor  
 #Martha Young Youngquist

### 1941

CAC: Priscilla Duxbury  
 Wescott P'77, '74

Katharine Bard Wollman  
 Eileen Barry Wilderrotter  
 Barbara Berman Levy P'67  
 #Elma G. Bidwell  
 #Emmabelle Bonner Innes  
 #Dorothy Boschen Holbein  
 #Elizabeth Brick Collier  
 #Elizabeth Byrne Anderson  
 #Martha Chapman Poe  
 #Carol L. Chappell  
 #Virginia Chope Richmond  
 Carolyn E. Conklin  
 #Dorothy Cushing Jealous  
 #Mary L. Cutts  
 #Dorothy Day Parke  
 #Henrietta Dearborn Watson  
 #Leann Donahue Rayburn  
 #Ruth Doyle Zeh  
 #Thea Dutcher Coburn  
 Priscilla Duxbury  
 Wescott P'77, '74  
 Catherine Elias Moore  
 #Mary Farrell Morse P'75  
 Janet Fletcher Ellrodt P'73  
 Margaret Ford Taska  
 Eleanor Fuller Skinner  
 #Virginia Fullerton Connors  
 Dorothy Gardner Downs  
 #Frances Garner Dietrich P'74

## VOLUNTEERS

### "Independent" spirit

Connecticut College defined my life," says Phyllis Schiff Imber '43. These 51 years later, "Flip" continues to give back to the community from which she gleaned so much. Currently a class agent chair — the lead Annual Fund volunteer for her class — she was co-chair for her class's 50th reunion, which gift resulted in the Class of '43 Chair in Philosophy and Science. She is a vice chair of Forum, a member of the planned giving advisory committee, and she has hosted several alumni gatherings in Pennsylvania, where she now resides.

"It was at the college that I had my first thoughts of being an independent woman," says Imber. "I was an Auerbach major," she says, referring to the former concentration in merchandising and consumer economics. Sponsored by the owner of G. Fox & Co., the program offered students hands-on retailing experience at the Hartford flagship store. It was in Hartford that she began what would be a lengthy and successful career in retailing, and it was also in Hartford that she met her husband, Herman, who would be her business partner as well.

She recalls the impact of both Beatrice Fox Auerbach, for whom the hybrid program was named, and Chase Going Woodhouse, her economics adviser and a former congresswoman, as being "tremendous." Even today, the college continues to provide role models for Imber: "I think Claire's the greatest," she says of the current president. "And it's been marvelous to watch the college become what it is today."

Lisa Boudreau, associate director of the Annual Fund, says "Flip Imber is a model volunteer! Her energy and spirit are just wonderful, and her dedication to the college is clear. She's a leader and a motivator, and just a joy to work with."

Says Imber, "It's wonderful to have the opportunity to be needed and to be meeting people. It keeps you young."

#Benjamin & Doris Goldstein  
 Levinson  
 #Phyllis Grove Slocum  
 #Claire Haines Fairley  
 Mary N. Hall  
 Margaret Hardy Schweizer  
 #Oscar & Rosalie Harrison  
 Mayer  
 Janice Heffernan Whiting  
 #Mary Heft Miles  
 #Helen Henderson Tuttle  
 Barbara Hickey Metzler  
 #Alice L. Hobbie  
 Jeanette Holmes Beach  
 Mary Holohan Waldron  
 Rosanna Kaplan Roochnik  
 #Elise Keeney Irving P'62

#Margaret Kerr Miller  
 Guldane Keshian Mahakian  
 #Sarah Kiskadden McClelland  
 #Margaret Lafore Wyatt  
 #Theresa Lynn Siegel  
 #Elizabeth Main Chandler  
 #Ethel Moore Wills  
 #Elizabeth Morgan Keil  
 #Elizabeth Neiley Cleveland  
 Philip & Virginia Newberry  
 Leach\* P'65  
 #Dorothea Nichols Hamill  
 Katherine Ord McChesney  
 Jean Osborn Schilder  
 #Edith Patton Cranshaw  
 Margaret Patton Hannah\*  
 #Janet Peto McClain

#Janice Reed Harman  
 #Margaret Robinson Manning  
 #Sarah Rodney Cooch  
 #Miriam Rosnick Dean  
 Ann Rubinstein Husch  
 Elizabeth Schwab Fuld P'63  
 #Susan Shaw Speight  
 #Natalie Sherman Kleinkauf  
 #Barbara M. Smith  
 Elizabeth Smith Twaddell  
 Ruth Sokol Dembo  
 #Louise Stevenson Andersen  
 #Margaret Stoecker Moseley P'74  
 #Harriet Stricker Lazarus  
 Mary Strong Heller-Rodegast  
 Shirley Stuart Fick  
 Winifred Tilden Gelinas\*  
 Mary-Jane Tracey Mann  
 #Barbara A. Twomey  
 Vera Van Nest Judd P'67  
 #Edythe Van Rees Conlon P'73  
 Kathryn Verie Pugh  
 Mary Walsh Yates  
 Phyllis Walters Williams  
 Sybil Ward Smith  
 #Mary V. Ware  
 #Jane Whipple Shaw  
 Marjorie Wicoff  
 Cooper P'72, '69  
 #Jane Wray Lindsay

## 1942

Shirley Austin  
 #Dorothy Barlow Coykendall  
 #Barbara Beach Alter P'65  
 #Elizabeth Bentley Viering  
 #Adrienne Berberian  
 Hughes P'77  
 Marion Bisbee Smith  
 #Mary Blackmon Smith  
 Constance Bleecker Blayney  
 Doris Boies Guyton P'68  
 Elisabeth Bowden Day  
 #Barbara Burns Brandt  
 Janet Carlson Calvert  
 Justine M. Clark  
 #Charlotte Craney Chamberlain  
 Florence Crockett Harkness  
 #Anne Dorman Atherton  
 Anne Drake Boyd  
 #Vivian Eshelman Kunkel  
 Vesta Firestone Weese  
 #Mary Franklin Gehrig P'68  
 #Virginia Frey Linscott  
 Edna Fuchs Allen P'70  
 #Margaret Gieg Rullman  
 Eva Gottschalck Hoffmann  
 #Dorothy A. Greene

#Jane Guiney  
 Pettengill P'74, '73  
 Virginia Hadley Ewaka  
 #Ruth L. Hankins  
 #Eleanor Harris Emigh  
 #Josephine Hinds Barbour  
 Irene Holmes Nold  
 #Constance Hughes McBrien  
 Frances Hutchison Latham  
 #Frances Hyde Forde P'76  
 #Joan Jacobson Green  
 Doris Kaske Renshaw  
 #Margaret Keagy Whittemore  
 #Eleanor King Miller  
 #Dorothy Kitchell Brandt  
 #Helen Lederer Pilet  
 #Mary Anna Lemon  
 Meyer\* P'68  
 #Marjorie Linder Monkhouse  
 Virginia Little Miller  
 Rilla Loomis McIntyre  
 #Margaret Mack Dewitt  
 #Faith Maddock Von Maur  
 #Thyrza Magnus Weatherly  
 Pearl Mallove Turk  
 #Alleyn Mathews Tanham  
 Mercedes Matthews Williams  
 #Olive Mauthe Stone P'70  
 Carol Metcalf Hole  
 #Billy Mitchell Young  
 #Marjorie Mitchell Rose  
 #Elizabeth Moeller Gibson  
 #Marilyn Morris Lee  
 #Jean Morse Cockerill  
 Ruth Moulton Cowan  
 #Audrey Nordquist Curtis  
 #Frances Norris Robinson  
 #Emily Park Powers  
 Susan Parkhurst Crane  
 Mary Pattinson Hicks  
 Elizabeth Peet Josephy  
 #June Perry Mack  
 #Mary R. Powers  
 #Margaret Ramsay Starr  
 Marion Reibstein Ginsberg  
 #Alice Richard Waldschmitt  
 #Edna Roth Griffith GP'96  
 Victoria Sabagh Russell  
 Palmira Scarpa Weigle  
 Sara Sears Slosberg  
 Virginia Seens Frantz  
 #Ann Small Enlund  
 #Betty Smith Clifton  
 #Jean Staats Lorish P'72  
 Mary Stevenson Stow  
 Elizabeth Stickney McKoane  
 #Eloise Stumm Brush P'69, '66  
 Anne Ten Eyck Martin

Margaret Till Chambers  
 #Neva Tobias Williams P'70  
 Sarah Turner McKelvey  
 #Lilly Weseloh Maxwell  
 #Lois Weyand Bachman  
 #Ann Whitmore Carter  
 Caroline Wilde Schultz  
 Shirley Wilde Andrews  
 Florence Wilkison Kennedy  
 #Jane Worley Peak P'75

## 1943

CAC: Janet Corey Hampton  
 CAC: Phyllis Schiff Imber

#Anonymous  
 #Anonymous  
 #Frances Adams Messersmith  
 #Barbara Andrus Collins  
 #Traill Arnold Kenety  
 #Barbara Bailey Lord  
 #Priscilla E. Barley  
 #Barbara Batchelor Hamlin P'77  
 #Mary Bove Kelly  
 #Alice Brewer Cummings  
 #Deborah Burton Adler P'68, '65  
 #Marion Butterfield Hinman  
 #Alys Campbell Vincent  
 #Emily Carl Davis  
 #Hope Castagnola Bogorad  
 #Anna Christensen Carmon  
 #Betsy Clarendon Hartnett  
 Margery Claverie Barnes  
 #Janet Corey Hampton  
 Lois Creighton Abbott  
 Kay Croxton Caine  
 #Heliodora C. de Mendonca  
 Alice Dimock  
 #Joan Donaldson Weber  
 #Jeanne Dubois Catharine  
 #Mary Enequist Faircloth  
 #Elizabeth Failor Woodworth  
 Amy Fleming Chatfield  
 Jane Folts Lewis  
 Yvonne Forbus Parker  
 Jean Forman Harrington  
 #Edith Gaberman Sudarsky P'78  
 #Jane Geckler Driver  
 #Marjorie Gesner Johnson  
 Jane Grimley Norsworthy  
 #Thelma Gustafson Wyland  
 #Constance Haaren Wells  
 #Kathryn Hadley Inskip  
 #Frank & Betty Hammink  
 Carey P'77 & '73  
 #Mary Hartshorn Gregory  
 #Alicia Henderson Speaker  
 Barbara Hogate Ferrin  
 Evelyn Hooper Stenstream  
 #Eleanor Horsey Blattmann  
 #Charlotte Hosfeld Tarpy  
 #Anne B. Jacobs  
 #Cornelia Johnson Fisher  
 #Joyce Johnson St. Peter  
 #Katharine Johnson Anders  
 #Emelie Johnstone Saltsman  
 Alma Jones Collins  
 #Sally M. Kelly  
 Frieda Kenigsberg  
 Lopatin P'73  
 Sylvia Klingon Eisen  
 #Mary Knotts Walsh  
 #Jean Kohlberger Carter  
 #Paula Later Polivy  
 Virginia Leary  
 Ruth Likely Mittendorff P'73  
 #Margie Livingston Campbell  
 Helen Lundwall Benoit  
 Maryanna McElroy Kelly  
 #Hildegard Meili Van Deusen  
 #Carolyn Merchant Arbonies  
 #Elizabeth Middleton Brown  
 #Mary Moran Doherty  
 #Barbara Murphy Brewster  
 Jacquelyn Myers Couser  
 #Lois Nagel Martin  
 #Margery Newman Puder P'68  
 #Wilma Parker Redman  
 Elisabeth Pfau Wright P'73  
 Louise Radford Denegre  
 #Virginia Railsback Neiley  
 #Alice Reed Boorse P'70, '66  
 Louise Reichgott Endel P'67  
 #Julia Rich Kurtz  
 #Virginia Rowley Over P'66  
 #Phyllis Schiff Imber  
 #Janet Sessions Beach P'72  
 Elizabeth Shank Post  
 #Mary Shoemaker Lind  
 #Evelyn Silvers Daly  
 #Constance Smith Hall P'66  
 #Shirley Socolof Sherry  
 #Harriet Squires LeMoine  
 #Nancy Stecher Brown  
 #Mary L. Stephenson  
 #Jane Storms Wenneis  
 Margaret Suppes Yingling  
 #Mary Surgenor Baker  
 #Marilyn Sworzyn Haase  
 Jacqueline Tankersley Matthey  
 Nan Thompson Wells  
 Carolyn Thomson Spicer  
 #Isabel Vaughan James  
 #Jean Wallace Douglas P'75  
 #Alyce Watson McAllister  
 #Mary Wiener Vogel

Mary Williams Haskell  
Doris Wright Narten  
#Frances Yeames Prickitt

**1944 - 50th Reunion**

CAC: Elizabeth DeMerritt Cobb  
RGC: Stratton Nicolson  
McKillop P'82, '81  
RGC: Marjorie Alexander Harrison  
CA: Alice Adams Hilmer P'80  
CA: Jane Bridgwater Hewes P'72  
CA: Margaret Carpenter Evans  
CA: Mary Crockett Nagler  
CA: Marion Drasher Berry  
CA: Mary Ann Griffith Reed  
CA: Nan Grindle Amstutz  
CA: Suzanne Harbert Boice  
CA: Jeanne Jacques Kleinschmidt  
CA: Mary Lewis Wang  
CA: Marjorie Moody Shiffer  
CA: Mary-Jean Moran Hart  
CA: Ethel Sproul Felts

Elise Abrahams Josephson P'75  
#Alice Adams Hilmer P'80  
#Marjorie Alexander Harrison  
#Alice Atwood Brennan

#Betty L. Babcock  
Susan Balderston Pettengill  
Barbara Barlow Kelley P'81  
Shirley Berlin Kahn  
Virginia Binford Turner P'76  
Madeleine Breckbill Cecil  
#Jane Bridgwater Hewes P'72  
Grace Browne Domke  
Jean W. Buck  
#Jean Caldwell Buell  
#Alice Carey Weller  
#Margaret Carpenter Evans  
Susan Chappell Strahn  
Sally Church Payntar  
Elizabeth Cochran Kemper  
#Mary Cox Walker P'71  
Helen Crawford Tracy  
Florence Creamer Garrett  
#Mary Crockett Nagler  
#Phyllis Cunningham Vogel  
#Margaret Davidson Pharr  
Anne Davis Heaton  
#Jane Day Hooker  
Joan Decker McKee  
#Elizabeth DeMerritt Cobb  
#Gellestrina T. DiMaggio  
Dorothy Doan Arbury  
#Frances Drake Domino

#Marion Drasher Berry  
#Jeanne Estes Sweeny  
Almeda Fager Wallace  
Christine Ferguson Salmon  
Fay Ford Gerritt  
#Mona Friedman Jacobson P'69  
Patricia Garrett Wieboldt  
#Constance Geraghty  
Adams P'71  
Marjorie Geupel Murray  
Frederica Giles Reily  
Diane Goes Vogel  
#Mildred Gremley Hodgson  
#Mary Ann Griffith Reed  
#Nan Grindle Amstutz  
#Nancy Grosvenor English  
#Dorothy Hale Hoekstra  
#Lois Hanlon Ward  
#Suzanne Harbert Boice  
#Elizabeth Hassell Styles  
#Mary-Kent Hewitt Norton  
#Ruth L. Hine  
#Ann Hoag Peirce  
#Ann Holland Riege  
#Nancy Hotchkiss Marshall  
#Elinor Houston Oberlin  
#Alison Hunter Smith  
Jeanne Jacques Kleinschmidt

Muriel Jentz Schulz  
Helen Johnston Shea  
#Barbara Jones Alling  
Alese Joseph Shapiro  
Marion Kane Witter  
Elaine Kappel Winik  
#Marilyn Keck Kirwin  
#Constance Kennard Dear  
#Janet Leech Ryder  
Jean Leinbach Ziemer  
#Mary Lewis Wang  
Lucretia Lincoln Stanley  
Anne Little Card  
#Jean Loomis Hendrickson  
Elizabeth Luce Wagoner  
Jean MacNeil Berry P'78, '73  
Susan Marquis Ewing P'68  
#Priscilla Martin Laubenstein  
Elizabeth Massey Ballinger  
Barbara McCorkindale Curtis  
#Mary McKey Waller  
#Edith Miller Kerrigan  
#Phyllis Miller Hurley  
Betty Monroe Stanton  
#Marjorie Moody Shiffer  
#Mary-Jean Moran Hart  
#Ruthe Nash Wolverton  
#Stratton Nicolson  
McKillop P'82, '81  
Marylouise Oak Tandy Cowan  
#Mariana Parcels Wagoner  
#Virginia Passavant  
Henderson P'71  
#Barbara Pfohl Byrnside  
#Gloria Pierce Gould  
#Barbara Pilling Tiff P'67  
#Jacqueline Pinney Dunbar  
#Dorothy Raymond Mead  
Martha Reid Hudson  
#Helen Rippey Simpson  
#Margaret Roe Fischer  
Marie Romney Hill  
Jeannette Salzer Campbell  
#Jane Shaw Kolkhorst  
Eleanor Slimmon Gadd  
Frances Smith Minshall  
Phyllis Smith Gotschall  
#Barbara Snow Delaney  
#Ethel Sproul Felts  
Jane St. George Thomas  
Sally Stewart Parker  
Lila Sullivan Murphy  
#Mary Ann Swanger Burns  
#Elizabeth Swisher Childs  
Elizabeth Travis Sollenberger



First ever million dollar class gift — congratulations!

#Patricia Trenor Reed  
 #Nancy Troland Cushman  
 #Barbara Wadhams Youngbluth  
 #Catherine Wallerstein White  
 #Virginia Weber Marion  
 Lois Webster Ricklin  
 Trudy Weinstock Shoch  
 #Barbara Wieser Scharlotte P'69  
 Janet Witte Brooks  
 #Shirley Wood Schroder

## 1945

CAC: Suzanne Porter Wilkins  
 CA: Natalie Bigelow  
 Barlow P'70, '69  
 CA: Beverly Bonfig Cody P'76  
 CA: Lois Fenton Tuttle  
 CA: Patricia Hancock Blackall  
 CA: Margot Hay Harrison  
 CA: Edna Hill Du Brul P'72  
 CA: Sally Hosack Schaff  
 CA: Amy Lang Potter  
 CA: Marjorie Lawrence Weidig  
 CA: Florence Murphy Gorman  
 CA: Louise Parker James  
 CA: Margaret Sachs White  
 CA: Helen Savacool Underhill  
 CA: Elizabeth Trimble Crosman

#Anonymous  
 #Anonymous  
 Betty Anderson Wissman  
 Jane Armstrong Bradlee  
 #Shirley Armstrong Meneice  
 #Carolyn Arnoldy Butler  
 #Barbara Avery Jubell  
 Harriet Babcock Brown  
 Nancy Bailey Neely  
 Betty Barnard McAllister  
 Constance Barnes Mermann  
 Ann Barnett Wolgin  
 #Barbara Baudouin Brown P'73  
 #Sarah Bauernschmidt Murray  
 #Lois Becker Odence  
 Charlotte Beers Perrault  
 Elizabeth Bevans Cassidy  
 #Natalie Bigelow  
 Barlow P'70, '69  
 #Ruth Blanchard Johnson  
 #Sue Bloch Straus  
 Beverly Bonfig Cody P'76  
 #Jane Breckwoldt Gest  
 Charlotte Brown Leslie  
 Janet Comtois Stirn  
 #Frances Conover Church  
 #Mabel Cunningham  
 #Elizabeth Dale Welles  
 #Georgine Downs Cawley

#Ruth Eliasberg Van Raalte P'76  
 Elizabeth Elsworth Starbuck  
 Helen Farrell O'Mara  
 #Marcia Faust McNees  
 #Patricia Feldman  
 Whitestone P'80, '74  
 #Lois Fenton Tuttle  
 #Harriet J. Ferguson  
 Nancy Ford Martin  
 Nance Funston Wing  
 #Carolyn Giles Popham  
 Betty Gilpin Griffith  
 Patricia Hancock Blackall  
 #Geraldine Hanning  
 #Elizabeth Harlow Bangs  
 #Margot Hay Harrison  
 Ethelyn Heinrich Miner  
 #Edna Hill Du Brul P'72  
 #Elizabeth Hill O'Connell  
 Barbara T. Hoehn  
 #Sally Hosack Schaff  
 #Joanne Jenkins Baringer  
 #Marion Jones Eddy  
 Charlotte Kavanagh Duvaly  
 Lucille Klau Carothers  
 Eleanor Koenig Carleton  
 Shirley Krasne Haspel  
 #Sue Kruidenier Edwards  
 #Amy Lang Potter  
 #Marjorie Lawrence Weidig  
 Lucile Lebowich Darcy  
 #Ann Lelievre  
 Hermann P'70, '67  
 #Hanna Lowe Lustig  
 Elsie MacMillan Connell  
 #Patricia Manning Hogan  
 Margaret Marion  
 Schiffert P'81, '75  
 Carolyn Martin Simank  
 #Roberta Martin Odell  
 Mary Maynard Roberts  
 #Anne McCarthy Garrison  
 Joan McCarty Horvath  
 #Jeanne Mendler Davies  
 #Marjory Miller Bloomfield  
 #Jeanette Miner Dyer  
 #Florence Murphy Gorman  
 #Gladys Murray Hall  
 Corinne Myers Stransky  
 #Anne Ojala Nurmi  
 #Anne Oxnard Hatch  
 #Lois Parisette  
 Ridgway P'79, '74  
 #Jane Parke Carpenter  
 #Louise Parker James  
 #Elaine Parsons Ruggles  
 Wilda Peck O'Hanlon  
 #Margaret Piper Hanrahan

#Suzanne Porter Wilkins  
 Gertrude Prosser Fuller  
 #Mary Ann Riegel  
 Lockhart P'66  
 #Bernice Riesner Levene  
 #Margery Rogers Safford  
 #Margaret Sachs White  
 #Helen Savacool Underhill  
 June Sawhill Proctor  
 Harriet Sayre Noyes  
 #Carol Schaefer Wynne  
 #Ethel Schall Gooch  
 #Nancy B. Schulte  
 Marjorie Schultz  
 #Marjory Schwalbe Berkowitz  
 #Julia Shea Lyons  
 Bette Shields MacDonald  
 #Joyce Stoddard Aronson  
 #Shirley Strangward Maher  
 #Jean Thomas Lambert  
 #Hannah Till Williams  
 #Charlotte Tomlinson Taft  
 #Clara Tracy Upson  
 #Elizabeth Trimble Crosman  
 #Patricia Turchon Peters P'71  
 Joanne Viall Davis P'72  
 #Barbara Wadsworth Koenitzer  
 #Cornelia Wales Reeder  
 #Mary Watkins Wolpert  
 #Sally Weckler Johnson  
 #Patricia Wells Caulkins  
 Katherine Wenk  
 Christoffers P'74  
 Mariechen Wilder Smith  
 #Virginia Winkler Dunn  
 Margaret Wotherspoon Miller

## 1946

CAC: Joan Jacobson Kronick P'73  
 CA: Evelyn Black Weibel  
 CA: Sally Duffield Wilder  
 CA: Barbara Miller Gustafson  
 CA: Mary Minter Goode  
 CA: Jane Seaver Coddington  
 CA: Cynthia Terry White  
 CA: Shirley Wilson Keller  
 #Helen K. Aitner  
 Joan Alling Wuerth  
 #Gloria Alprin Letter  
 Lois Andrews Yearick  
 #Louisa Angus Grosjean  
 #Deane Austin Smigrod  
 Betty Barchet Schabacker  
 Ethelinda Bartlett Montfort  
 #Mary Bassett McCandless  
 Ann Beecher  
 Underwood P'71

#Evelyn Black Weibel  
 #Marie Bloomer Patterson  
 Mary Bolz King  
 Marguerite Butler Rood  
 #Barbara Caplan Somers  
 #Leila Carr Freeman  
 Sara M. Caskey  
 Marguerite Caylor Veil  
 #Anne Chandler Hagan  
 #Phebe Clark Miller P'74  
 Mary Cooder Hamilton  
 Marilyn Coughlin  
 Rudolph P'72  
 #Janet Cruikshank McCawley  
 #Dana Davies Magee P'72  
 Muriel Duenewald Lloyd  
 #Sally Duffield Wilder  
 Adele Dultz Zins  
 #Mary Eastburn Biggin  
 #Lucy Eaton Holcombe  
 Vi Egan Candee  
 #Louise Enequist Ferguson  
 #Muriel Evans Shaw  
 Frances L. Farnam  
 #Nancy Faulkner Hine  
 #Joanne Ferry Gates  
 Betty Finn Perlman  
 #Gloria Frost Hecker  
 Jane Fullerton Messenger  
 #Phebie Gardner Rockholz  
 Priscilla Garland Westberg  
 #Barbeur Grimes Wise  
 #Juana Guruceta Flagg P'74  
 June Hawthorne Sadowski  
 #Mary-Nairn Hayssen  
 Hartman P'80  
 Elizabeth Healy  
 Margaret Healy Hollman  
 #Joyce Hill Moore  
 #Constance Hopkins Hyslop  
 #Joan Jacobson Kronick P'73  
 #Elizabeth Kellock Roper  
 #Janet Kennedy Murdock  
 #Ellis Kitchell Bliss  
 Miriam Kraemer Melrod  
 Patricia Kreutzer Heath  
 #Harriet Kuhn McGreevey  
 #Ethel Lawrence Woodbury  
 #Nancy Lent Logan  
 #Suzanne Levin Steinberg  
 Beatrice Littell Lipp  
 Dorris Lovett Morrill  
 #Elizabeth Lyman Warden  
 #Jessie MacFadyen  
 Olcott P'71  
 Lois Marshall Clark  
 #Helen H. Martin  
 Helen McGuire Murphy

#Barbara Miller Gustafson  
 #Mary Minter Goode  
 #Jane Montague Wilson P'69  
 #Barbara Morris Davis  
 #Tomoe Murata Arai  
 #Nathalie Needham Ellis  
 Sarah Nichols Herrick  
 #Kate Niedecken Pieper  
 #Mary O'Brien Purkrabek  
 Barbara Orr Salter  
 #Nancy Platt Sands P'80  
 #Janet Potter Robbins  
 #Debby Rabinowitz Wetzler  
 #Valmere Reeves Lynn P'78  
 Betty Reiffel Bry  
 Miriam Reynolds Howell P'75  
 Mary Robinson Sive P'78  
 #Barbara Rubenoff Mayer  
 #Jane Rutter Tirrell  
 #Thirsa Sands Fuiks  
 #Ruth Seal  
 Eleanor Sears Tibbetts  
 #Jane Seaver Coddington  
 #Rosamond Simes Richardson  
 #Earline D. Simpson  
 Barbara Smith Peck  
 #Patricia Smith Brown  
 #Elinor St. John Arnold  
 #Virginia Talmon Raper  
 Elizabeth Taylor Clark  
 #Lillian Teipel Schoenlaub  
 #Cynthia Terry White  
 #Catherine Tideman James  
 #Eleanor Tobias Gardner  
 #Mary Topping DeYoe  
 #Frances Wagner Elder  
 Margery Watson Fulham  
 #Joan Weissman Burness  
 Priscilla Wilkins Magee  
 #Elsie Williams Kelly  
 Ann Williamson Miller P'67  
 #Judith Willner Stacy  
 Adela Wilson Wheeler  
 #Shirley Wilson Keller  
 #Anne Woodman Stalter

### 1947

Jean Abernethy Duke  
 Joan Albrecht Parsons  
 Priscilla Baird Hinckley  
 #Marjorie Barrie Hirsch  
 #Mary Batt Taylor  
 #Claudia G. Beardslee  
 #Nancy Blades Geiler  
 Phoebe Blank Goodman  
 #Elizabeth Bogert Hayes  
 Joan Brower Hoff  
 #Margaret Brown Goddu

#Margaret Camp Schwartz  
 Janice Cohen Zonn  
 Ruth Colcord Frerichs  
 Catherine Cole Peek  
 #Mary E. Corning  
 Jane Coulter Mertz  
 #Mary A. Cuddy  
 #Janice Damery Miner P'83  
 Elizabeth Davis Tuttle P'76  
 #Jacqueline Dorrance Mehlhop  
 #Elizabeth Dutton Sweet  
 #Eleanor Farnsworth Slimmon  
 Elizabeth H. Faulk  
 #Harriet L. Foster  
 Anne Fromm Forbes  
 Martha Gentsch Thomas  
 #Patsy Goldman Corwin P'77  
 Margot Grace Hartmann P'71  
 #Jacquelyn Greenblatt Tchorni  
 Jean Gumpert Black  
 Muriel Hanley Bagshaw  
 #Margaret Hart Lewis  
 #Muriel Hart  
 Patricia Hendrix Metropolis  
 #Grace Hickey Wallace  
 #Lucinda Hoadley Brashares  
 Margaret Hulst Jenkins  
 Joanne Hutchinson  
 #Nancy Immerman  
 Friedlander P'77  
 Margaret Inglis Cornwall  
 Elfrieda Jenö McCloughan  
 Susannah Johnson Convery  
 #Nora King Reed  
 Marjorie Koster Beinfield  
 #Edith Lechner Murphy  
 Barbara Little Hicks  
 #Ada Maislen Goldstein  
 #Judy Mandell Danforth  
 #Corinne Manning Black  
 #Sarah Marks Wood  
 Barbara Marshall McCleary  
 #Ann McBride Tholfsen  
 Jeanne Mershon Condie  
 Josephine Murdock  
 Donaldson P'72  
 Consuelo Nichols Prout  
 #Kitty Oplatek Branton  
 Joan Perry Smith  
 #Marian Petersen Hardee  
 #Lorraine Pimm Simpson  
 #Janet Pinks Welti  
 #Virginia Pond  
 #Nancy Powers Thomson  
 #Sally Radovsky Ballard  
 Nancy Remmers Cook  
 #Ann Riley Browne  
 Patricia S. Robinson

Lynette Ronci Kohn  
 #Joan Rosen Kemler  
 #Anne Rothberg Reed  
 Barbara Rowe Perkins  
 #Jane Sapinsley Nelson  
 #Ann Shields Koepfli  
 #Joan Somerby Brennan  
 Mary Spencer Ransome  
 #Jean Stannard Barto  
 Virginia Stauffer Hantz  
 #Martha Stevens Walsh  
 #Margaret Stirton Miller  
 #Susan Studner Solomon  
 #Delois Taylor Blumer  
 Mary Van Nostrand Huszagh  
 #Helen Vinal Anderson  
 Jean Vogel Scanlan  
 #Ann Wetherald Graff  
 #Marilou Widdell Wynne  
 Laura Wiley Burbank  
 #June Williams Weber  
 Nancy Williams Bush  
 Norma Wittelshofer Fink  
 #Nancy Yeager Cole

### 1948

Anonymous  
 Janet Alden Carrick  
 #Eleanor Allen Meyer  
 Polly Amrein  
 #Ellen Amster Lane  
 #Edith Aschaffenburg Wilhelm  
 Phyllis Barnhill Thelen  
 #Barbara Bates Stone  
 #Nancy Beam Harnett  
 #Helen Beardsley Nickelsen  
 #Jean Black McCausland P'81  
 #Marie Booth Fowler  
 Mary Carl Hamilton  
 #Lois Clark Hansen  
 Mary A. Clark  
 #Marjorie Collins Crozier  
 #Mary Jane Coons Johnson  
 #Rosalie Creamer Heintzelman  
 Helen Crumrine Ferguson  
 Virginia Doyle Thurston P'74  
 #Frances Ferris Ackema  
 #Mary Flanagan Coffin  
 #Margaret Flint Nugent  
 #Dorothy Fried Schagrin  
 #Barbara Gantz Gray  
 #Emily Gaskill Veenstra  
 #Virginia Giesen Richardson  
 #Shirley Gray Rock  
 #Dorothy Greenhall Beller  
 #Jean M. Handley  
 Nancy Head Bryant  
 Lesley Hulsapple Fernow

#Virginia Keifer Johnson  
 #Saretta Klein Barnet P'85  
 Eleanor Lazrus Karp P'79, '73  
 #Elizabeth Leith-Ross Mow  
 #Edith LeWitt Mead  
 #Shirley MacKenzie Wilton  
 #Elizabeth Marsh Carstensen  
 #Charlotte McCorkindale Smith  
 Marianne McDonald  
 Siersdorfer  
 #Margaret Milliken Tyson  
 #Nancy Morrow Nee  
 #Elizabeth Morse Baptie  
 #Katherine Noyes Fuller  
 #Carol Paradise Decker  
 Mary Patterson Law  
 Eleanor Penfield Spencer  
 #Dorothy Quinlan McDonald  
 #Marcia Quinn Alfano  
 #Gloria Reade Hirsch  
 #Shirley Reese Olson  
 #Nancy Richards Manson  
 #Joyce Rogers Walker  
 #Phyllis Sachs Katz P'77, '73  
 Chella Sladek Schmidt  
 #David & Elizabeth Stuart  
 Kruidenier  
 #Marilyn Sullivan Mahoney  
 #Helene Sulzer Guarnaccia  
 #Nancy L. Swift  
 Diana Upjohn Meier  
 #Sela Wadhams Barker  
 #Lysbeth Walker Platt  
 #Sallie Ward Lutz  
 Martha Wardwell Berryman  
 #Elizabeth Warnken Allen  
 #Rita Weigl Ledbetter  
 Jane Wheeler Campbell  
 Joan Williams Sokoloff  
 #Barbara Witte Kauth

### 1949 45th Reunion

CAC: Irma Klein Schachter P'79  
 CAC: Helen J. Wettach  
 CA: Janice Braley Maynard  
 CA: Lois Braun Kennedy P'85  
 CA: Mabel Brennan Fisher  
 CA: Frances Brigham Johnson  
 CA: Cynthia Carey Taylor  
 CA: Alice Fletcher Freymann  
 CA: Naomi Gaberman Vogel  
 CA: Ann W. Grayson  
 CA: Bernice Neumann Booth\*  
 CA: Barbara Norton Fleming  
 CA: Muriel Phipps Smith  
 CA: Louise Rothe Roberts  
 CA: Jane Smith Moody

CA: Mary E. Stone  
CA: Jeanne Webber Clark P'73

#Anonymous  
#Frances Adams Nichols  
Margaret Allen Singleton  
#Elizabeth Anderson  
Culbert P'75  
Margaret Ashton Biggs  
#Edith Barnes Bernard  
Gloria Barnett Levin  
Katharine Bartlett Brewster  
#Carolyn Beattie Garbutt  
Joyce Benjamin Gloman  
Mary Benton Gemmell P'75  
Miriam S. Berberian  
Leona Berlin Lehman  
Marion Bernstein Walldorf  
Sarah Blaisdell Dorn  
Barbara Blickman Seskis P'75  
Barbara Bohman Pond  
Gertrude Bolte Woods  
#Marilyn J. Boylan  
#Elizabeth Bragg Bronner  
Elizabeth Brainard  
Sandwick P'76, '73  
#Mary Brainard Lyman  
#Janice Braley Maynard  
Lois Braun Kennedy P'85  
#Mabel Brennan Fisher  
Suzanne Brenner Geller  
#Frances Brigham Johnson  
Mary Brooks Price  
Marjorie Byck Levy  
#Cynthia Carey Taylor  
#Jean Carroll Siefke  
#Jean Carter Bradley  
#Agnes Cornell Cook  
Elizabeth Costa Formica  
Barbara Cowgill Perrins  
#Thomas M. & Esther Coyne  
Flanagan  
#Gale Craigie Chidlaw  
Dorothy Cramer Dodson  
#Geraldine Dana Tisdall  
#Dorothy Drescher Dulaney  
#Dorothy Evans Hackett  
#Ruth Fanjoy King  
#Susan Farnham Ford

Margaret Farnsworth Kemp  
Vivien E. Fauerbach  
Carol Feffer Cain  
#Mary Fenn Ferguson  
#Virginia Ferguson Leach  
#Alice Fletcher Freymann  
Millicent Flink Jick  
Patricia Folts Dooley  
#Naomi Gaberman Vogel  
#Mary Gardner Koerber  
Emily O. Garrison  
#Rona Glassman Finkelstein  
Anne L. Glazier  
#Minette Goldsmith Hoffheimer  
#Betty Gottschling duPont  
#Ann W. Grayson  
Sarah Hackett Chandler  
#Phyllis Hammer Duin  
#Mimi Haskell McDowell  
Nancy Henneberger Matthews  
#Elizabeth Henry Flint  
Maxine Hillman Augenblick  
#Barbara Himmell Springer  
Elizabeth Horn Baker  
Sara How Stone P'79, '74  
Elizabeth Hunter Moore  
#Carol Jaffa Feinberg  
#Marion Jasch Matern  
#Sylvia Joffe Garfinkle  
Norma Johnson Lockwood  
Elizabeth Johnston Prime  
Janet Johnston Strang  
#Joan Jossen Bivin P'85

Jennifer Judge Howes  
#Ruth Katz Webber  
#Irma Klein Schachter P'79  
Helen-Mae Knafel Askin  
Julia Kuhn Johnson  
Joanne Lambert McPhee  
Jeanne Le Zarde Ryan  
Elizabeth Leslie Hahn  
Ruth Linkletter Jaczinski  
#Paulina Lishon Cowen  
#Marion Luce Butler  
Grace E. Lurton  
#Patricia Manning Muller  
#Gloria Mariani Richards  
#Marian Markle Pool P'71  
Estelle Markovits Schwartz P'91  
Jeanne McConnochie  
Whittemore  
Sharon McLean Doremus  
Jean McMillen Houck  
Barbara Mead Timm  
Rhoda Meltzer Gilinsky  
#Lydia Mershon  
Johnson P'80, '78  
#Barbara Miller Smachetti P'80  
Maureen Murphy Pace  
Mary Nankervis Clippert  
#Phyllis Nectow Shycon  
#Bernice Neumann Booth\*  
#Marilyn Nibecker Corl  
#Barbara Norton Fleming  
Nancy Noyes Copeland  
#Sally Osman Moltzen

Josephine Parisi Beebe  
Estelle Parsons  
#Muriel Phipps Smith  
Jean Pierce Tayerle  
#Margaret Portlock Barnard  
Constance Raymond Plunkett  
Janet Regottaz Bickal  
#Georgia Risk Burlen  
Janice Roberts Wilford  
Helen Robinson Cavanagh  
#Louise Rothe Roberts  
Janet Rupert Benjamin  
Gretchen Schafer Skelley  
Ellen Schock Gilbertson  
#Jean Sherman Muste  
Julienne Shinn McNeer  
#Joyce Silhavy Harper  
#Lois Siller Victory  
#Victoria Simes Poole  
Janet Simmons Eblen  
#Grace S. Smith  
#Jane Smith Moody  
Dorothy Spivey Field  
Susan Starr Burchenal P'76  
Mary Stecher Douthit P'78  
Doris Stone Foster  
#Mary E. Stone  
#Mary Strassburger Treat  
#Sandra Strotz Keiser  
#Marjorie Stutz Turner  
#Lauranne Thomas Freyhof  
Dorset Townley  
#Joan Underwood Walls

**Special congratulations and thanks go to the Class of 1949, which gave \$142,000, the largest Annual Fund gift in the college's history. Led by H.J. Wettach and Irma Klein Schacter, the class also set a new record for a 45th Reunion gift, in response to a \$65,000 challenge from two anonymous classmates.**





Katharine Van Sant Spalding  
 #Gretchen Van Syckle Whalen  
 #Marilyn Viets Davis  
 Marion Walker Doren  
 #Emmy Walsh Hartley  
 Peggy Walzer Charren  
 Barbara Warren Cordell  
 #Marilyn Watson Babich  
 #Jeanne Webber Clark P'73  
 Mildie Weber Whedon  
 #Helen J. Wettach  
 #Sarah Whitehead Murphy  
 #Cornelia Wilde Dickinson P'77  
 #Catharine Wilder Pope  
 Clare Willard Sisk  
 Betty Williams Haley  
 #Elizabeth Wilson Whitebrook  
 Julia Winton Dayton P'81 & '80  
 #Carol Young Pomeroy

## 1950

#Dorothy Abrutyn Turtz  
 Martha Adelizzi Uihlein  
 Hyla Alderman Raphael  
 #Nancy Allen Roberts  
 #Virginia R. Amburn  
 Nina Antonides Winsor  
 Margery Asher Russem  
 #Carole Axinn Wilk  
 #Janet Baker Tenney  
 Shirley Baker Lerner P'79  
 Catherine Baldwin Hebert  
 Judith Bartlett Harrison  
 Nancy Bearse Clingan  
 #Barbara Blaustein  
 Hirschhorn P'79  
 #Artemis Blessis Ramaker  
 #Marlis Bluman Powell P'78, '74  
 Carol Booth Fox  
 #Joanne Borden Glancy  
 Nancy Budde Spooner  
 Mary Bundy Mersereau  
 #Elizabeth Burrough Perry  
 #Edmee Busch Reit  
 #Nancy Canova Schlegel  
 Mary Clark Shade  
 Phyllis Clark Nininger  
 Class of 1950  
 #Joann Cohan Robin  
 Ann Conner Newbegin  
 #Suzanne Cook Barunas  
 #Caroline Crane Stevenson  
 Marilyn Crane Williams  
 #Betty Dangler Taylor  
 Norma Dickson Hourihan  
 Janet Doherty McCarthy  
 #Carol Dowd Redden

#Doris Drisler Ferguson  
 Marion Durgin Hanscom  
 Alice Earl  
 Barbara Earnest Paulson  
 #Charlotte Enyart Staiger  
 Barbara Feder Eaton  
 Allis Ferguson Edelman  
 #Geraldine Foote  
 Dolliver P'77, '73  
 Nancy Ford Olt  
 #Rhoda Freed Mann P'83  
 Barbara Geyman Kern  
 #Mary Gillam Barber P'72  
 Brenda Ginsburg Silin  
 #Charles & Patricia Grable  
 Burke  
 #Jean Gries Homeier  
 Jacqueline Hamlin Maltby  
 Elaine Hansen Fraser  
 #Naomi Harburg Levy  
 #Virginia Hargrove Okell  
 #Isabel Harris Paret  
 #Barbara Harvey Butler  
 #Mary-Haven Healy  
 Hayden P'78  
 #Polly Hedlund Hall  
 #Alice Hess Crowell  
 Cynthia Hill Williams  
 Christine Holt Kurtz-White  
 Shirley Hossack Van Winkle  
 #Ellalou Hoyt Dimmock  
 #Dorothy Hyman Cohen  
 Selby Inman Graham  
 Margaret Jerome Oliver  
 Dorothea Jones Groh  
 #Ruth L. Kaplan  
 #Nancy Kearns Morris  
 Jane Keeler Hawes  
 Frances Keller Mills  
 Eleanor Kent Waggett  
 #Nancy King Wandrisco  
 Ludmila Komeck Sabatiuk  
 #Cynthia Kraft Merrihew  
 #Diane Kranich Price  
 #Frances Lee Osborne  
 #Susan Little Adamson  
 #Barbara Long Savage  
 Margaret MacDermid Davis  
 Ann MacWilliam Dilley  
 #Anita Manasevit  
 Perlman P'84, '77  
 Joan Mapes Pryor  
 #Mary Mason Harris  
 #Jean McClure Blanning  
 Elizabeth McConoughey  
 Barker  
 #Anne McLearn Fussell  
 Barbara Mehls Lee

Elsie Miller Palmer  
 #Margaret Miller Newport  
 #Ann Mitchell Throop P'86  
 Manette Moody Dayton  
 #Nancy T. Munger  
 Adrienne Najarian Rabkin  
 #Marjorie Neumann Gosling  
 #Gabrielle Nosworthy Morris  
 Rachel Ober Burrell P'87  
 #Mary Oellers Rubenstein  
 #Mary Oldham McMeekin  
 #Isabelle Oppenheim  
 Gould P'75  
 #Mimi Otto Obstler P'84  
 #Marilyn Packard Ham  
 #Lois Papa Dudley  
 Dorothy Pardoe Kaufmann  
 #Nancy Parliament Hawkes  
 #Joan Pine Flash  
 Janet Pinney Shea  
 Alison Porritt Smith  
 #Carol Raphael Stromeyer  
 #Marilyn Raub Creedon  
 Mary-Jane Redman Whittier  
 Jean Rincicotti Shelburn P'74  
 Norma Ritz Phelps  
 #Diane Roberts Gibson P'82  
 Marjorie Rost Dehls  
 #Betty Ruete Hedden  
 #Anne Russillo Griffin  
 Joan Sanger Maidment  
 Nancy Sherman Schwartz  
 Joy Shifreen Kaufman  
 Beryl E. Smith  
 Carolyn Smith Hutchison  
 #Sylvia Snitkin Kreiger P'77  
 Mary Southard Fuller  
 #Ann I. Sprayregen  
 #Elizabeth Steane Curl  
 Joann Stephens McKay  
 #Kathleen Stocking Ahlers  
 #Janet Surgenor Hill  
 Gloria Sylvia Paoella  
 Ann Thomas McDonnell  
 Joan Thompson Baker  
 #Elaine Title Lowengard  
 #Roberta Trager Cohen P'77  
 Dorothy Warren White  
 Jane Wassung Adams  
 #Sarah Wheeler Myre  
 #Nancy Whitney De Voe  
 #Joan Williams  
 Eleanor Wood Flavell  
 #Mary Woodard Thompson  
 #Marie Woodbridge Thompson  
 #Marilyn Wunker Julnes  
 #Beth Youman Gleick

## 1951

CAC: Phyllis McCarthy Crosby  
 CA: Roldah Northup  
 Cameron P'75  
 #Anonymous  
 #Anonymous  
 #Judith Adaskin Barry P'77  
 #Sheila Albert Rosenzweig  
 Lois Allen Saffair  
 Joyce Anderson Nicholson  
 #Joan Andrew White  
 Ann Andrews Paxton P'85  
 #Joann Appleyard  
 Schelpert P'86, '76  
 #Renate Aschaffenburg  
 Christensen P'87  
 Susan Askin Wolman  
 #Iris Bain Hutchinson  
 #Harriet Bassett MacGregor  
 #Annabel Beam Custer  
 #Mary Beck Barrett P'83, '78  
 #Beverley Benenson Gasner  
 #Susan Bergstrom Campbell  
 #Chloe Bissell Jones  
 #Nancy Bohman Rance  
 Nancy Bolte Huber  
 Natalie Bowen  
 #Olivia Brock Howe  
 Susan Brownstein Grody  
 #Sara Buck Thompson  
 Virginia Callaghan Miller  
 Mary Cardle Lowe  
 #Patricia Carnes Stuff  
 #Nancy Carter McKay  
 Doreen Chu Jagoda  
 #Nancy Clapp Miller  
 #Betsey Colgan Pitt P'90, '86  
 Dorothy Cramer Maitland  
 #Margery Davison Crawford  
 #Joan De Mino Onthank  
 #Virginia Eason Weinmann  
 #Marianne Edwards Lewis  
 #Mercedes Ernst Robbins  
 #Pamela Farnsworth French P'85  
 #Peggy Frank Murphy  
 Janet E. Freeman  
 Betty Gardner Wyeth  
 Beryl Gige Capewell  
 Claire Goldschmidt Katz  
 #Elizabeth E. Griffin  
 A. Groner Spilsbury  
 #Mona Gustafson Affinito  
 #Alice Haines Bates P'81  
 #Martha Harris Raymond  
 #Arien Hausknecht Mack  
 Louise Hill Carlin P'85  
 #Phyllis Hoffmann Driscoll

#Anne Holland Gruger  
 #June Jaffe Burgin  
 #Helen Johnson Haberstroh  
 #Margaret Johnson Werber  
 #Vivian Johnson Harries  
 Joy Karn McCormack  
 Nancy Kaufman Sichel  
 #Constance Kelley Mellen  
 Jane E. Keltie  
 #Alice Kinberg Green  
 Janet Kirk Pischel  
 Nancy Klein Mannes  
 #Norma Kochenour Kniseley  
 #Gloria Kwok  
 Jane Lent Baldau  
 #Rhoda Levy Schlein  
 #Nancy Libby Peterson  
 #Betsy Lindemann Rose  
 Ethel Manville Woolverton  
 #Inez Marg Hemlock P'84, '76  
 #Phyllis McCarthy Crosby  
 #Mary McNab Bunn  
 #Paula Meltzer Nelson  
 #Prudence Merritt Montrezza  
 #Barbara Molinsky Waxler  
 #Jane G. Muir  
 Barbara Nash Hanson  
 #Roldah Northup Cameron P'75  
 #Betty A. Orr  
 #Margaret Park Mautner  
 #Katharine Parker Stell  
 Helen Pavlovich Twomey P'81  
 #Mary Jo Pelkey Shepard  
 #Mary Pennywitt Lester  
 #Emily Perrins Chaffee  
 #Amity Pierce Buxton  
 #Martha Potter Dewing  
 #Maria Rinella Bosnak  
 #Patricia Roth Squire  
 Naomi Salit Birnbach  
 #Elizabeth Sauersopf Haderer  
 Janice Schaumann Bell  
 #Justine Shepherd Freud  
 Louise Stevens Wheatley  
 #Janet Strickland Legrow  
 #Mary Suckling Sherts  
 #Anita Tholfsen Mullen  
 Barbara Thompson Stable  
 Jeanne Tucker Zenker  
 #Nancy Vail Wilson P'83, '80  
 #Fiorimonde Wedekind  
 #Carol Wedum Conklin P'79  
 #Marjorie Weeks Owens  
 Eleanore Whitla Drury  
 #Marilyn Whittum Gehrig  
 #Barbara Wiegand Pilote  
 #Ronica Williams  
 Watlington P'77

Frances H. Wilson  
 #Janet Young Witter

## 1952

CAC: Barbara Ackroyd Elder  
 CA: Laura Wheelwright  
 Farnsworth

Barbara Ackroyd Elder  
 #Patricia Ahearn Berger  
 Georgianna Albree Markel  
 Mary Allen Marcus  
 #Mary Anthony Coughlin  
 #Sara Backes Leighton  
 #Ann Ball Rose  
 #Barbara Barnes Pirie  
 Brenda Bennett Bell  
 Joan Berson Mendell  
 #Beverly Bower Shadek  
 Elizabeth Brainard Glassco  
 #Helen L. Brogan  
 Sidney Brown Kincaid  
 #Joan Bulkeley deSelding  
 #Ann Busker Penfield  
 #Sally Carleton Trippe  
 #Julie Clark Bonta  
 #Natalie Comen Rubin  
 Rosamund Connolly Barber  
 #Nancy E. Day  
 #Ginger Dreyfus Karren  
 #Florence Dubin Sinsheimer  
 Rosemary Dunne Kelly  
 Louise Durfee  
 #Janice Engler Poorman  
 Julia Enyart Bain P'93  
 #Cordelia Ettl Clement  
 Kitty Fischer La Perriere  
 #Anne Flemming Lessels  
 #Fairfield Frank Dubois  
 #Judith Frayne Sook  
 Helen Fricke Mathieson  
 Carolyn Fried Cohn  
 #Jane Gerhardt  
 #Caroline Gibson Nugent P'77  
 Alice Goldberger Siegel  
 #Elizabeth A. Gosselin  
 #Pauline Grisch Sundt  
 Barbara Group Wright  
 Sylvia Gundersen Dorsey  
 #Elizabeth Hamilton Coffey P'86  
 Joan Hamilton Lohnes  
 #Esther Hammaker Gray  
 #Mary Harbert Railsback  
 #Mary Harrison Beggs  
 Hope Hayman Fremont  
 #Jean Hewitt Thomas  
 Lois Hicks Coerper  
 #Marguerite Hoadley O'Connell

#Arlene Hochman Cohen  
 #Julie Hovey Slimmon  
 #Gloria Jones Borden  
 Joan Katz Easton P'78  
 Roberta Katz Duker P'82  
 #Catherine Kirch Dietrich  
 #Shirley Kline Wittpenn P'74  
 Annette Kunster Frank  
 #Mary Lackey Stowell  
 Nancy Laidley Krum  
 #Leila Larsen Klein  
 #Jean Lattner Palmer P'84  
 #Jane Law Venell P'85  
 #Joyce Leeming Mayfield  
 Monica Lennox Williams  
 #Dana Louria Cless  
 #Shirley Lukens Rosseau  
 #Josephine MacManus Woods  
 Monique Maisonpierre Wood  
 #Sara Maschal Sullivan  
 #Elizabeth McLane McKinney  
 Genevieve McLaren Prideaux-  
 Brune  
 Katharine Miller Jones  
 #Evelyn Moore Sheehy  
 Jane Murchison Hamilton  
 Kathleen Nelles McClure P'75  
 #Norma Neri Goralski  
 Mariamne Newbold Parthenais  
 #Kathleen O'Toole Rich  
 Margaret Ohl Grace  
 #Adele Pattison Smith P'79  
 #Nancy Reeve Blank  
 #Margery Rose Schindler  
 Mary Ann Rossi  
 #Julie Russillo Hathaway  
 Barbara Sanderson Chamberlin  
 #Barbara Scheib Brazill  
 Janet Schmitz McCauley  
 Mary Seaman Clowney P'78  
 #Dorothy M. Shaw  
 #Shirley Sly Kreidler  
 #Jeraldine Squier Page  
 #Janet Stevens Read  
 #Jane Stillwell Winters  
 #Ruth Stupell Weinflash  
 Lenore Tresenfeld Singer P'79  
 Patricia Updike Sormani  
 #Jean Van Winkle Wiley  
 Alida S. vanBronkhorst  
 #Margaret Waller Griffin  
 Patricia Wardley Hamilton  
 #Joan Wardner Allen  
 #Beverly Weber Raynor  
 #Alice Weihl Perlman  
 #Janice Weil Libman  
 #Barbara West McLaine  
 #Laura Wheelwright Farnsworth

#Dorothy Wood Whitaker  
 #Joan Yohe Wanner  
 #Elizabeth Zorn Mettler

## 1953

CAC: Nancy H. Camp  
 CA: Anne Becker Egbert  
 CA: Dorothy Bomer Fahland  
 CA: Jeanne Garrett Miller P'84  
 CA: Ann Gordon Steele  
 CA: Mary McCorison Mourkas  
 CA: Jane Muddle Funkhouser P'85

#Constance Baker Woolson  
 Cynthia Bassett Polhemus P'80  
 Anne Becker Egbert  
 #Susan Benetto  
 #Rhoda Berman Kaufman  
 Joan Bloomer Collins  
 #Dorothy Bomer Fahland  
 #Mary Bovard Sensenbrenner  
 #Alice Bronson Hogan  
 #Susan Brown Goldsmith  
 #Nancy H. Camp  
 Mary L. Cantwell  
 #Patricia Chase Harbage  
 Mary-Joan Churchward Jenkins  
 #Nancy Clark Anderson  
 #Phyllis Coffin Kingsbury  
 #Nina Davis Jackson  
 Anne-Louise Dorsey Loth  
 #Alice Dreifuss Goldstein  
 #Hildegard Drexel Hannum  
 #Eugenia Eacker Olson  
 #Joan Eash Lowe  
 #Mary Field Parker  
 Annellen Fine Guth  
 #Mary-Zita Flaherty Smith  
 Emily Fonda Sontag  
 #Jean Gallup Carnaghan P'76  
 #Katharine Gardner Bryant P'87  
 #Jeanne Garrett Miller P'84  
 #Barbara Gibbons Wilson  
 Stephanie Glicksberg Neuman  
 #Maureen Godere Kelly P'76  
 #Christine Gomes Regan  
 #Ann Gordon Steele  
 #Jane Graham  
 Pemberton P'87, '81  
 Juliana Griggs Marty  
 Jean Hallows Driggers  
 Jocelyn Haven Mickle P'89  
 Joyce Heissenbittel Neill  
 #Joyce Hofheimer Strelitz  
 #Ann-Francis Hosmer Butts  
 Nancy E. Hudson  
 #Mary Hume Keck  
 #Ann Hutchison Brewster

#Mary Ireland Rule  
 #Diana Jackson Mather  
 #Carolyn Jacobson Neustadt  
 #Linda Jacobson Dranoff  
 #Elizabeth Johnson Drachman  
 #Patricia Kohl Hadlow P'85  
 #Laurine Kunkel Rogers  
 #Nancy Lafler Basford  
 Marguerite Lewis Moore  
 Martha Logan Atkinson  
 Mimi Logan MacDonald  
 #Martha MacQuarrie Stiles  
 Susan Manley Price  
 Barbara Marks Spiro  
 Mary McCorison Mourkas  
 Barbara Mehldau McGregor  
 #Headley Mills Smith P'80, '76  
 #Judith Morse Littlefield  
 #Patricia Mottram Anderson P'88  
 #John & Jane Muddle  
 Funkhouser P'85  
 #Elinor Noble Martinez P'80  
 #Aloise O'Brien Bates  
 #Cynthia Orndorff Neely  
 Martha Paine Foster  
 Janet Perry Townsend  
 #Helen Pleasance Kirkpatrick  
 #Phyllis Pledger Weeton  
 Susan Rausch Misner  
 #Lydia Richards Boyer  
 Kathryn Roche Dickson P'77  
 Janet Roesch Frauenfelder  
 #Marlayne Roth Ances  
 #Janet Rourke White  
 #Beverly Sandbach Heminway  
 #Myra Schechner Starr  
 Nancy Schoeffel Overpeck  
 Marlene Schutt Folsom  
 Martha Smith Fayen  
 Emilie Speare Coolidge  
 #Patricia Thall Hendel  
 Suzanne Toor Karpas  
 Frances Toro Young P'85  
 #Allis Van Voorhis D'Amanda  
 #Leta Weiss Marks P'76  
 #Julia Whitla Clinger  
 Mary Wilcox Johnson  
 #Virginia Wilson Thomson  
 #Sarah W. Wing  
 Sally Zellers Wallace P'87

**1954 - 40th Reunion**

CAC: Mary Robertson Jennings  
 CA: Nena Cunningham Dahling  
 CA: Helene Kestenman  
 Handelman  
 CA: Jan King Evans P'80  
 CA: Elizabeth Sager Burlem

CA: Sally Stecher Hollington  
 #Joan Abbott  
 Janice Adams  
 #Elizabeth Alcorn Holt  
 #Leila Anderson Freund  
 #Evelyn Ball Barrack P'85, '81  
 #Rosario Bascon Kuhnhenh  
 Marcia Bernstein Siegel  
 #Carol Lee Blake Joslin  
 Barbara Blanchard  
 #Nancy Blau Lasser  
 Judith Brown Cox  
 Emilie Camp Stouffer  
 #Mildred Catledge Sampson  
 Constance Cichowitz Beaudry  
 Elizabeth Cleveland Lackey  
 Mary Clymer Guilbert  
 Evelyn Connolly Meyers  
 #Carol Connor Ferris  
 #Anne Cross Frost  
 Nena Cunningham Dahling  
 Jane Daly Crowley  
 Margaret DeTar DeBard  
 #Gwynn Doyle Hunsaker  
 Ann Dygert Brady  
 #Constance Farley Hunt  
 #Cynthia Fenning Rehm

#Marianne Fisher Hess  
 Evans Flickinger Modarai  
 Martha Flickinger Schroeder  
 #Elizabeth Friedman Abrams  
 #Carol Gardner Ertman  
 Barbara Garlick Boyle  
 #Elizabeth Geyer Godomski  
 Jeananne Gillis Disbrow  
 #Elaine Goldstein Lechtreck  
 Marian Goodman Rabinowitz  
 Judith Gordon Saks  
 #Susan Greene Richards  
 Janet Gross Jones  
 #Barbara Guerin Colon  
 #Anita Gurney Painter  
 Frances Hake Alexander  
 Norma Hamady Richards  
 #Judith Haviland Chase  
 #Ann Heagney Weimer  
 Kathryn Hull Easton  
 #Lasca Huse Lilly P'88  
 Laurel Kaplan Swaye  
 #Nora Kearns Grimm  
 Ellen Keating Thomas  
 Lois Keating Learned  
 #Phyllis Keller Granberg  
 #Barbara Kent Hench  
 Pamela Kent Laak

#Helene Kestenman Handelman  
 Jan King Evans P'80  
 Margaret King Moore  
 Louise Klump Tanner  
 #Dorothy Knup Harper  
 Sally Lane Braman  
 #Susan Lane Scavo  
 Sally Lindblad Hollister  
 Cynthia Linton Evans  
 Lorraine Lupoli Gambardella  
 Diane MacNeille MacQueen  
 Margaret MacVean Finn  
 #Nancy Maddi Avallone  
 #Polly Maddux Harlow  
 #Irene Marcus Feuerstein  
 Ann Marcuse Raymond  
 Mary Matheson Shanahan  
 Ann Matthews Kent  
 Patricia McCabe O'Connell  
 Constance Meehan Chapin  
 Jane Mixsell Huffman  
 Patricia Moore Brooks  
 #Anne Morgan Whitney  
 Ellen Morgan Thomson  
 Joan Negley Kelleher  
 Devra Newberg Baum  
 Alexandra Nicoll Crouch  
 Anne Nuveen Reynolds



#Ann Olstein Berson  
 #Catherine Pappas McNamara  
 #Jan Parker  
   Elaine Paul Kend  
 #Deborah Phillips Haviland  
   Jane Plumer Mansfield  
 #Nancy Powell Beaver  
 #Jeanne Pretz Rankens  
   Renee Rapaport Burrows  
 #Ann Reagan Weeks  
 #Sybil Rex Addison  
 #Barbara Rice Kashanski  
   Mary Robertson Jennings  
 #Ellen Sadowsky Hertzmark  
 #Elizabeth Sager Burlem  
   Anne W. Seabury  
 #Susan Shaeffer Wolff  
   Susanne Shaw Hooe P'87  
 #Sue Shinbach Kaynes  
 #Lydia Simpson Matthews  
 #Enid Sivigny  
   Gorvine P'91, '83, '80  
   Elizabeth Smith Brobst  
 #Janice Smith Post  
 #Katharine Smith Flower  
 #Evelyn Steele Barrett  
 #Ann Strosberg Savos  
   Alice Stroub Miller  
   Annette Studzinski Mead  
 #Gretchen Taylor Kingman  
 #Helen Teckemeyer Allison  
   Sally Thompson Dammier  
 #Marilyn Thornton Williams  
 #Joyce Tower Sterling  
   Shoshana Traub Teicher  
   Florence Vars McQuilling  
   Dorothy Voorhees Burgess  
   Claire Wallach Engle  
   Katherine Webster Kurz  
   Janet Weiss Donnelly  
   Nancy Weiss Klein  
 #Kathryn White Skinner  
   Joanne Williams Hartley P'87  
 #Rosalyn Winchester Smith  
   Mary Wright Heidtke  
   Judith Yankauer Astrove

## 1955

#Anonymous  
 #Louise Ames  
   Gail Andersen Myers  
 #Jocelyn Andrews Mitchell  
   Tabitha Andrews Huber  
 #Adrienne Audette Feige  
 #Joan Barkon Antell  
 #Ann Beck McGeorge  
 #Dona Bernard Jensen  
 Barbara Bruno Cooke

Elizabeth Buell Labrot  
 #Elizabeth Butler Brown  
   Judith Carliner Rosenberg P'82  
   Carole L. Chapin  
 #Shirley Chappell Mustard  
 #Rachel Child  
   Margot Colwin Kramer  
 #Elizabeth Daly Danahy  
 #Doris Deming Bundy  
   Carolyn Diefendorf Smith P'84  
   Cynthia Donnally Brown  
 #Jane Dornan Smith P'84  
 #Noreen Downes Cox  
   Mary Dreier Berkowitz  
   Ethel Evans Lipsitz  
 #Julia Evans Doering  
   Margery Farmer Green  
 #Elizabeth Fiala Trone  
   Ann Fishman Bennet  
   Joan Flaherty Johanson  
 #Joan Frank Meyer  
   Barbara Funk Lindeman  
   Jacqueline Ganem Weatherwax  
   Lynn Garrick Jannen  
 #Georgia Geisel Littlefield P'80  
   Sondra Gelb Myers  
   Barbara Gordon Landau P'83  
 #Cassandra Goss Simonds P'86  
   Betsy Gregory Campbell  
   Jane Grosfeld Smith  
 #Polly Haebler Van Dyke  
   Ellen Head Paulsen  
   Gretchen Heidel Gregory  
   Carol Hilton Reynolds  
   Virginia Hoyt Cantarella  
   Nancy Hubbard Benton  
 #Gretchen Hurxthal Moran  
 #Elizabeth Kassel Brown  
 #Carol Kinsley Murchie  
   Louise Klein Binswanger  
 #Jane Lennon Caestecker  
 #Sylvia Lewis Goldberg P'80  
 #Marta Lindseth Jack  
 #Jane Lyon LeRoy  
   Dana Manahan Stanley  
   Martha Manley Cole  
   Lynne Margulies Gang  
   Valerie Marrow Rout P'86  
   Harriette McConnel Soule  
   Shirley Mims Muirhead  
   Mary Molloy Cannon  
   Mary Moore Reilly  
 #Barbara Munger  
 #Cynthia Murray Ashworth  
 #Dorothy Musser Wolfe  
 #Herbert & Catherine Myers  
   Buscher P'87, '84, '83  
   Cynthia Myers Young

#Dorothy Palmer Hauser  
 #Judith Pennypacker Goodwin  
 #Claudette Ramstein Oles  
   Cynthia Reed-Workman  
 #Virginia Rogers Fear  
 #Frances E. Root  
 #Lucia Roraback Putnam  
   Barbara Rosen Goodkind P'79  
   Gail Rothschild Beggs  
 #Dorothy Rugg Fitch  
   Barbara Schutt Howell P'84  
 #Phyllis Siegel Weir  
 #Louisa Smith Wells  
   Marilyn Smith Marsh  
 #Frances Steane Baldwin P'82  
 #Beverly Stevens Prakelt  
   Margaret Streifler Barton  
   Sheila Swenson Weil  
   Anne Talcott Groth  
   Sally Tate Richmond  
   Frances Usdan Berkowitz  
 #Mary Voss Bishop  
 #Joan Walsh Asker  
   Martha Warner Olson  
   Alice Waterman Eastman  
   Melba Watkins Sherwood  
 #Susan Weiner Stachelberg  
 #Constance Weymouth Wagnon  
   Martha Williamson Barhydt  
 #Mary Wolpert Davis P'83, '81

## 1956

Janet Ahlborn Roberts  
 #Gale Anthony Clifford  
   Angela Arcudi McKelvey  
   Joyce Bagley Rheingold  
 #Sarah Bartlett Reeves  
 #Sarah Bergeson Weeks P'82  
 #Anne E. Browning P'81  
 #Anne Buchman Newman  
 #Helen Cary Whitney  
   Nancy Cedar Wilson  
   Mary Chalmers Pratt  
 #Helen Chesbrough Maitland  
 #Barbara Church Sheffer  
   Arlyn Clore Berlinghof  
 #Florence Cohen Gerber  
 #Julia Conner Collard  
 #Linda Cooper Roemer  
 #Ruth Coughlan Wehrer  
 #Elizabeth Crawford Meyer  
   Constance Crosier Gibson  
 #Cynthia Crutch French  
 #Carol Daniels Feeley  
   Doris Driscoll Condren P'82  
 #Marilyn Dunn Mapes  
 #Laura Elliman Patrick  
   Eleanor Erickson Ford

Sally Eustis Tarr  
 #Elizabeth Eve Messmer  
   Edith Fay Mroz  
   Alice Fielding Troffer  
 #Ann Fisher Norton  
 #Janet Fleming Haynes  
   Frances Freedman  
   Jacobson P'82  
   Alison Friend Gansler  
 #Janet Frost Bank P'84, '83  
   Joan Gaddy Ahrens  
 #Marie L. Garibaldi  
 #Margaret Gentles MacCowatt  
   Suzanne Gerber Offit  
   Anne Godsey Stinnett  
   Celie Gray Rosenau  
   Judith Gregory Bowes  
   Geneva Grimes DeLabry  
 #Faith Gulick  
 #Deborah Gutman Cornelius  
 #Jean Hannay Bodine  
 #Cynthia Harkavy Plishtin  
 #Margot Harper Zeeb  
 #Ann Hathaway Sturtevant  
 #Janet Heim Head  
 #Mary Ann Hinsch Meanwell  
 #Elise Hofheimer Wright  
 #Amalie Hughes Montstream  
   Marilyn Hurd Roach  
   Jacqueline Jenks McCabe P'92  
 #Elizabeth A. Johnson  
 #Suzanne Johnston Grainger  
 #Millicent Kavanagh Ruddy  
   Martha Kohr Lewis  
 #Beverly Lawson Watts  
   Patricia Legge Foran  
 #Marian Lenci Tapia P'93  
 #Irma Levine Alperin  
 #Marjorie Lewin Ross P'90  
 #Ann Lewis Cooper  
 #Ann Lindsley Bowles  
 #Jill Long Leinbach  
   Gloria MacArthur Van Duyne  
   Anne Mahoney Makin  
 #Peggy Mark Heller  
 #Suzanna Martin Reardon  
 #Marilyn Mason Ramsay  
   Janet McCabe Newman  
   Iris Melnik Orlovitz  
   Prudence Murphy Parris  
 #Elaine Nelson Stone  
 #Jeanne Norton Doremus  
 #Carolyn Pfeifer Horchow  
 #Ann Robertson Cohen  
   Jeanne Roche Hickey  
 #Jane Roesler Corcoran  
 #B. Richard & Mary Roth  
   Benioff P'87

#Daphne Rowe Sandin  
 #Sally Sauer Young  
 #Sheila Schechtman Weinberg  
 #Marilyn Schutt Spencer  
 #Suzanne Schwartz Gorham  
 Heidi Schweizer Ely  
 Katrina Seipp Pountney  
 #Joy Shechtman Mankoff  
 #Janice Simone Ladley  
 #Michelle Sinsheimer Feins  
 #Betty Smith Tylaska  
 Sally Smith LaPointe  
 Helen Sormani Lepke  
 Joan Sprecher Cushman  
 Sue Steadler McElwain P'90  
 #Nancy Stewart Roberts P'93  
 #Lucinda Stone Bell  
 Carla Strassenmeyer Wilde P'81  
 Nancy Teese Mouget P'82, '81  
 #Margaret Thorp Tumicki  
 #Victoria Tydlacka Bakker P'82  
 Cynthia Van Der Kar  
 Corderman  
 #Marna Wagner Fullerton P'91  
 #Margaret Walsh Keenan  
 Sheila Walsh Bankhead  
 #Donald & Joann Walton  
 Leavenworth P'82  
 #Marie Waterman Harris P'80  
 Justine West Huntley  
 #Elinor Widrow Semel  
 #Marilyn Wilczek Depper  
 Diane Willard Guertin  
 Marsden Williams  
 #Barbara Wind Fitzsimmons

**1957**

CAC: Helene Zimmer-Loew  
 CA: Joan Gilbert Segall  
 CA: Miriam Prosswimmer  
 Longyear  
 CA: Ann Whittaker Ferraro

#Susan Adam Myers  
 #Rachel Adams Lloyd  
 Elizabeth Allen Wheeler P'88  
 #Nicoletta Andrews Herman  
 Dorothea S. Badenhausen  
 Sylvia Bergeson Marsh P'86  
 Marilyn Berk Bravman P'80  
 #Florence Bianchi Ahern  
 Helen Biddle Neill  
 #Barbara Billings Supplee  
 #Sarah J. Bloomer  
 Louisa Brown Miner  
 Jane Buxton Brown  
 #Evelyn Caliendo Moss  
 Cynthia Carpenter Holloway

Jeanne Cattell Rhinelander P'91  
 Ann Chambliss Lacambra  
 Joanna Clapp Carpenter  
 Judith Clark Smultea P'85  
 Judith Coghlin El-Shakhs  
 Judith Crouch Johnson  
 Nancy Crowell Kellogg  
 #Linda Cunningham Thomas  
 Eugenia Cuyler Worman P'91  
 #Carol Dana Lanham  
 #Anne Detarando Hartman  
 #Elaine Diamond Berman  
 Dorothy A. Egan  
 #Janet Flanagan Reiner  
 #Jeri Fluegelman Josephson P'86  
 Jean Gallo Heaton  
 #Joan Gilbert Segall  
 #Myrna Goldberg Geiges P'86  
 Sabra Grant Kennington  
 #Constance Green Jacobson  
 #Sarah Greene Burger  
 #Elizabeth Hahn Barnston  
 #Daisy M. Hahnebach  
 #Ann Hamilton MacCormac  
 #Sarah Hargrove Harris P'77  
 #Judith Hartt Acker  
 Ada Heimbach Logan  
 #Joan Heller Winokur  
 #Ann Henry Crow P'83  
 Anne Hildreth Russell P'88  
 #Lucie Hoblitzelle Iannotti P'83  
 Elizabeth Horigan Montgomery  
 Penelope Howland Cambier  
 #Louie Hyde Sutro P'94, '89  
 Monica Hyde Peyton  
 June Ippolito Hoye  
 #Sandra Jellinghaus McClellan  
 #Nancy Keith LeFevre  
 Martha Kelly Peterson  
 Ann King Petroni P'80  
 Jeanne C. Krause  
 Margaret Lerner Verrilli  
 Katherine B. Lindsay  
 #Sarah Luchars McCarthy  
 #Donna MacKenzie Renard  
 #Geraldine Maher Regan P'82  
 Jacqueline Markun Weisenberg  
 Sandra Maxfield Shaw  
 Azalea McDowell Leckszas  
 #Suzanne Meek Pelzel  
 #Lynn Millen Simon  
 #Caroline Myers Baillon  
 Jane Overholt Goodman  
 Diana F. Packer  
 #Irene C. Pantages  
 #Sylvia Pasternack Marx  
 #Nancy Pollak Beres  
 #Lynn Post Northrop

#Miriam Prosswimmer Longyear  
 Patricia Rashba Levine  
 #Ann Richardson Smith  
 Gail Rubenstein Wahl  
 #Joan Sampson Schmidt  
 #Sara J. Sangdahl  
 Judy Saperston Reich  
 Barbara Sharples Sturtevant  
 Margaretta Shaw Read  
 Esther Skokan Bennett P'87  
 #Ellen R. Smith  
 #Nancy Snedeker Wheeler  
 Carolyn Spaulding Coman  
 Constance Stein Higgins  
 #Nancy Stevens Purdy  
 #Ann Stoddard Saunders  
 Louise D. Strong  
 #Alexandra Taylor Coburn  
 Sarah Taylor Young  
 Priscilla Treat Howey  
 #Lynne Twinem Gorman  
 Beverly Vahlteich DeLaney  
 Elaine Vardakas Rallis  
 Marguerite Wallace Glass  
 #Barbara Wasserstrom Alpert  
 Betty Weldon Schneider  
 #Sandra Weldon Johnson  
 #Ann Whittaker Ferraro  
 Ann Williamson Erickson  
 #Diana Witherspoon Mann-  
 Schnake  
 Joan Wood Stephenson  
 #Helene Zimmer-Loew

**1958**

#Constance Aldrich Bodiker P'94  
 #Judith Ankarstran Carson  
 #Patricia Ashbaugh Hubert  
 #Audrey Bateman Georges P'83  
 #Carole Battista Sineni  
 Barbara Bearce Tuneski  
 Carolyn Beise Fournier  
 Elizabeth Biery Neidel  
 Mary Blair Simmons  
 #June A. Bradlaw  
 #Eleanor Brainard Randrup  
 #Joyce Brooks Quinn  
 #Clara L. Carr  
 #Jean Cattanaach Sziklas  
 #Cassandra Clark Westerman  
 #Barbara Cohn Mindell  
 #Karen Davis Levene  
 Gretchen Diefendorf Smith P'96  
 Nancy C. Dorian  
 #Suzanne Ecker Waxenberg P'82  
 #Judith Epstein Grollman  
 #Evelyn Evatt Salinger  
 #Ann Feeley Kieffer P'88

Betsy Feinstein Alderman  
 Sylvia Fesjian Sarkisian  
 #Mary Fluty Roraback  
 #Carol Fuhrer Berger  
 #Agnes S. Fulper  
 #Jane Gersen Gilchrist  
 #Peggy Goldstein Marx  
 Suzanne Gross Englander  
 Mary A. Handley  
 #Patricia Harrington McAvoy  
 Patricia Hermes  
 Susan Hirth Wanner  
 #Judith Hofer Hersey  
 #Beatrice Houseman Beckwith  
 #Georgia Howe MacRae  
 #Marie Iselin Doebler  
 Lynn Jenkins Brown  
 #Carol Knott Boyd  
 #Karen Levenson Winick  
 Sally Lewis Horner  
 #Rhoda Lichtig Kleid  
 Rosalie Littman Antupit  
 Phyllis M. Malone  
 #Martha Mann Morrow  
 #Jane Maurey Sargent  
 #Ann McCoy Morrison  
 #Helen Melrose Sims  
 Joan Michaels Denney P'87  
 #Mary Middlebrook Leengran  
 #Ellen Mifflin Flaharty  
 #Susan Miller Deutsch P'91  
 Martha Monroe Babbitt P'85  
 #Margaret Moore Oberthal  
 Margaret Muller Dugan  
 #Gail Myers Rider  
 #Doris Niemand Ruedin  
 #Judy-Arin Peck Krupp  
 Joy Peterkin Rasin  
 Barbara Phillips Kurtz  
 #Kathryn Rafferty Tollerton  
 #Carol Reeves Parke  
 #Janet Rusch Coberly P'89  
 #Barbara Samuels Hirsch  
 Susan Satz Kaplan  
 #Mildred Schmidtman Kendall  
 Hannah Schoentgen Bergen  
 Lois Schwartz Zenkel  
 #Shirley Scrivener Szynter  
 Sandra Shue Berman  
 #Joyce M. Spencer  
 Reva Sprafkin Wurtzburger  
 #Blanche Steger Ellis  
 Patricia Steiger Salazar P'88  
 #Cassandra Sturman Harris  
 #Gail L. Sumner  
 Emily Tate Rudolph  
 Jean Tierney Taub  
 Pamela Waterman Gale

Nancy Watson King P'82  
 Gail Wieland Stewart  
 #Atheline Wilbur Nixon  
 #Elaine Wolf Stein  
 #Aileen Wood Wieland  
 #Evelyn Woods Dahlin  
 Sydney Wrightson Tibbetts  
 Molly Young Sauereisen

### 1959 - 35th Reunion

CAC: Kay Wieland Brown  
 CA: Phyllis Ehrhardt Heilborn  
 CA: Carolyn Graves Mitchell  
 CA: Carolyn Keefe Oakes  
 CA: Joyce C. MacRae  
 CA: Elizabeth Pughe King  
 CA: Barbara Quinn Flynn  
 CA: Emily Wade Kittross

#Anonymous  
 Anonymous  
 Fern Alexander Denney P'89  
 #Jean Alexander Gilcrest  
 Lucy Allen Separk  
 Elaine Anderson Thiesmeyer  
 Helen Angevine Smith  
 #Elizabeth Anthony Rozwat  
 #Barbara Bailey Bauer  
 #Netta Barrett Burger  
 #Judith Bassin Peknik P'93  
 Carol Bayfield  
 Garbutt P'93, '91  
 #Diane Beckwith Sisson P'91  
 Mary Benedict Monteith  
 #Janet Blackwell Bent  
 #Marjorie Brash Crisp  
 #Jeanette Bremer Sturgis  
 Susan Brink Butash P'84  
 #Carole Broer Bishop  
 Margaret Brown Gunness  
 #Melinda Brown Beard  
 Joan Buckler Claybrook  
 #Susan Calhoun Heminway P'84  
 Susan Camp Van Trees  
 Barbara Carney Staines  
 Annette Casavant Elias  
 Faye Cauley Gage  
 #Patricia Chambers Moore  
 #Winona Clinton Barker  
 #Ann Collver Elliott  
 Marcia Corbett Perry  
 Leslie Crutchfield Tompkins  
 Catherine Curtice Horner  
 Edmea da Silveira McCarty  
 Cordelia Dahlberg Benedict  
 Jill Davidson Leueger  
 #Nancy Desch Lecourt  
 #Ruth Dixon Steinmetz

#Edith Donaldson Stevens  
 #Mary Duncan Olmstead  
 Anne Earnshaw Roche  
 #Phyllis Ehrhardt Heilborn  
 Judith Eichelberger Gruner  
 #Mary Elsbree Hoffman  
 #Ann K. England  
 #Ann Entrekkin Von Thaden  
 #Marcia Fortin Sherman  
 #Ann Frankel Robinson  
 #Carolyn L. Frederick  
 Louise Frost Witham  
 Torrey Gamage  
 Fenton P'87,'85  
 Corinne Gentilella Rayburn  
 #Elisabeth Gibson Hungerford  
 Sara Glidden Goodell  
 Harriett Good Swenson  
 #Margaret Goodman Huchet  
 #Carolyn Graves Mitchell  
 #Cecily Hamlin Wells  
 Grace Hartnett Leffel  
 Phyllis Hauser Walsh  
 Gay Hellstedt Tews P'88  
 Joanne R. Hiscox  
 #Emily Hodge Brasfield  
 #Edith Hollmann Bowers  
 Anne Hutton Silven  
 Lynn Johnston Scoville  
 Susan Jonas Emerling  
 #Carolyn Keefe Oakes  
 #Sara Kellogg Goodrich  
 #Joan E. Kennan  
 Frances Kerrigan Starkweather  
 Sarah Klein Kreimer

#Susan Kleppner Folkman  
 #Roselle Krueger Zabar  
 #Nancy Kushlan Wanger  
 #Anne Lamborn Baker P'92  
 Marna Leerburger Biederman  
 Olga Lehovich  
 Alice Leister Siebert P'97  
 Judith Leverich Carberry  
 #Susan Liefer Zuckert  
 #Mary Lloyd Mills P'81  
 Katharine Lloyd-Rees Miller  
 Jean MacCarthy Marshall P'90  
 Joyce C. MacRae  
 Miriam Matthews Munro  
 Edith McMillan Tucker  
 #Diane Miller Bessell  
 Bertha Morse Kulawik  
 Carlene Newberg Phillips  
 Sheila K. O'Neill  
 Sallie Perkins Sullivan  
 Joan Peterson Thompson  
 #Judith Petrequin Rice  
 #Ann-Mary Potter Kapusta  
 Mary Prentice Colombo  
 #Elizabeth Pughe King  
 #Barbara Quinn Flynn  
 Gilda Radin Stern  
 Alice Randall Campbell  
 #Virginia Reed Levick  
 #F. Barrie & Elizabeth Regan  
 Montague P'87  
 Helene Reiner Ferris  
 #Nancy E. Richards  
 Suzanne Rie Taylor  
 #Barbara Roby Nixon  
 Anne Rodman Jacobs

#Rochelle Schildkraut Gornish  
 Margaret Sebring  
 Southerland P'87  
 Ann Seidel Craig  
 #Laurel Seikel McDermott  
 Sallie Serafin Larzelere  
 Marilyn Sheehan Watson  
 Sandra Sidman Larson  
 Constance Snelling McCreery  
 Juliane Solmssen Steedman  
 #Conde Spaulding Hackbarth  
 #Jane Starrett Swotes  
 Jane Taylor O'Toole  
 Andrea Thelin Parker  
 Jane Till Danilek  
 Joan Tillman Kelly  
 #Deborah Tolman Holiday  
 #Carol A. Tomlin  
 Jan Trimbur Garrigan  
 #Katherine Usher Henderson  
 #Emily Wade Kittross  
 Kathleen Walsh Rooney  
 #Anne Warner Webb  
 Suzanne Warner Williams  
 Margaret Weinandy Clemence  
 #Margaret Wellford Tabor  
 #Joella B. Werlin  
 #Barbara Wickstrom Chandler  
 Kay Wieland Brown  
 Diane Y. Williams  
 Sara G. Withington  
 Dale Woodruff Fiske  
 #Holly Wrampelmeier White  
 Patricia Young Hutchinson  
 #Barbara Zwetchkenbaum  
 Poplack



## 1960

CAC: June Salamy Krisch  
 CA: Edith Chase Fenimore P'86  
 CA: Barbara Drake Holland  
 CA: Elizabeth Froment Brown  
 CA: Susan Green Foote  
 CA: Susan Herbst Ehrenhaft  
 CA: Joan Murray Webster  
 CA: Camilla Richards Larrey  
 CA: Jane Silverstein  
 Root P'91, '85  
 CA: Betty Spaulding Gladfelter  
 CA: Gail Turner-Slover

Joan Adams Pirie  
 #Judith Ammerman  
 #Judith Annis Rokicki  
 #Nancy Bald Ripley  
 #Diana Bassett Perron  
 Susan Biddle Dzyacky  
 Mary Blackall McKay  
 #Carol Brogini  
 Maiden P'90, '84  
 #Kathryn Cable Sandell P'88  
 #Jean S. Chappell  
 Edith Chase Fenimore P'86  
 #Ann Conner Polley  
 Dorothy Cotzen Kaplan  
 Jean Crawford Fishburne  
 Mary Dawes Armknecht  
 #Shirley A. Devitt  
 #Elizabeth Donovan  
 Harding P'95  
 Barbara Drake Holland  
 Barbara Eaton Neilson P'83  
 Diane Endres Spring  
 Marion Fitz-Randolph Coste  
 Sandra Fleischner Klebanoff  
 #Patricia A. Fletcher  
 Alyce Ford Hild  
 Elizabeth Froment Brown  
 Mary Fyffe Stevens  
 Jean Gallagher Faulkner  
 #Ruth E. Gallup  
 Thalia Geetter Price  
 Frances Gillmore Pratt P'89  
 Sally Glanville Train  
 #Susan Green Foote  
 #Gareth Griffiths  
 Agnes Gund P'92  
 Margaret Hammalian Harris  
 Jane Harris Alexander  
 Sara-Ann Heimbach Determan  
 #Joan E. Hemenway  
 #Susan Herbst Ehrenhaft  
 Beverley Hill Windatt  
 #Susan Hillman Crandall  
 Marilyn Hinkes Bruce

Brenda Hitchcock Souza  
 Elizabeth Hood McAfoose  
 Irene Jackson Wills  
 Phebe Jones Sievers  
 #Merle Kaplan Hochman  
 #Harriet Kaufman Breslow  
 #Jane Kempner King  
 Mary Kurtz Baynum  
 #Mary Lane Talbot  
 #Barbara Livingstone Aguirre  
 Mari Loverud Winkel  
 Elizabeth D. Macready  
 Maryan L. Marshall  
 #Carolyn McGonigle Holleran  
 #Maureen Mehls Kiernan  
 Adele Merrill Welch  
 #Ann Milner Willner  
 #Mary Hope Missimer  
 McQuiston P'87  
 #Emily Montgomery Lynch P'93  
 Emily Morgan Hewetson  
 Betty Moss Burr  
 #Judith Mossman Sze  
 Joann Murphy Bezzant  
 #Joan Murray Webster  
 #Betsy Newman Young P'89  
 #Ellen Oppenheimer Oasis  
 Nancy Osterweis Alderman  
 #Barbara Paust Hart  
 #Delia Plimmer Medrick  
 Mildred Price Nygren  
 Helen Puls Turner  
 Noreen Raymond Frink  
 #Camilla Richards Larrey  
 Mary Robb Seifert  
 Robyn Roessler Hanser  
 #June Salamy Krisch  
 #Eleanor J. Saunders  
 #Susan Scheller Johnson  
 Heidi H. Schimmel  
 #Louise Schine Silverman  
 Carolyn Sharp Brodsky P'91  
 #Mary Winne W. Sherwood  
 #Jane Silverstein Root P'91, '85  
 Martha Simonson Hudson  
 #Marilyn Skorupski Allen  
 #Betty Spaulding Gladfelter  
 #Linda Stallman Gibson P'84  
 Christine Steinfelder Wagner  
 Anne Stilson Alvord P'93  
 #Linda Strassenmeyer Stein  
 Elizabeth Stratton Gallman  
 Anne F. Sweazey  
 Betsy Thompson Bartholet  
 #Eugenia Tracy Kirchner  
 Gail Turner-Slover  
 Melinda Vail Killenberg P'88  
 #Judith Van Law Blakey P'88

Luise Von Ehren May  
 Nancy L. Waddell  
 Patricia Wertheim Abrams  
 Naomi Wolk Goodell  
 #Katherine Young Downes  
 Diane Zelby Strasser

## 1961

CAC: Judith Mapes Metz

Nancy Ahearn Jones  
 #Karin Ampert Peterson  
 #Frances Bertelsen McWhorter  
 Denise Boitel Graham  
 #Linda Bowen Sorenson  
 #Ellen Brown Kremer  
 Leslie Bullard Toney  
 #Judith Burgess Tarpgaard  
 Suzanne Cameron Schutz  
 #Bonnie Campbell Perkins  
 #Carole A. Carbray  
 #Edith Chamberlain Lipp  
 #Abigail Clement Le Page P'93  
 Laura Cohen Roskind  
 #Lydia Coleman Hutchinson  
 #Nancy Cozier Whitcomb  
 #Cheryl Cushing Campbell  
 Leigh Davidson Sherrill  
 Ann Decker Erda P'96  
 Margaret Domingue Bernache  
 Colleen Dougherty Lund  
 Elizabeth Earle Hudacko  
 #Julia Emerson Pew  
 Judith A. Ensign  
 #Marjorie Fisher Howard  
 #Alice Fitzgerald Bayer  
 #Sally Foote Martin  
 Susan J. Foster  
 #Barbara Frick Jung  
 #Joan Goldstein Cooper  
 #Dorothy Grieco Monteiro  
 #Martha Guida Young  
 Marion Haber Lang  
 Janice V. Hall P'86  
 #Mary Hargreaves Graham  
 #Marion Hauck Robbins  
 Hester Hellebush Cramer  
 Linda Horwitz Karacaova  
 Janet James Turnage  
 Carole Janowski Cushman  
 Joan Karlake Beauchamp  
 Edith Kearney  
 Judith Kearns McCabe  
 Sheila Keating Lamb P'85, '83  
 #Elizabeth Kestner Jones  
 #Susan Kimberly Braun  
 Nancy Larson Huff  
 Marjorie A. Levitan

Anne Maas Hughes  
 Jill Manes Rosen  
 Cornelia Manuel Ford  
 #Judith Mapes Metz  
 #Carol Marty Garlington  
 #Linda McCormick Rice  
 Charlotte Mckee Cohen  
 #Margaret Moyer Bennett  
 Barbara Negri Opper  
 Deborah Noble Silvey  
 Judith Novik Lyons P'85  
 Susan Owers Haedrich  
 Paula Parker Raye P'93  
 Catherine Picard Rosen  
 Leslie Pomeroy McGowan P'89  
 #Ann Rubenstein Ruwitch  
 #Dalia Santos Radziminski  
 Penelope Saunders Teselle  
 #Margaret Scott Black  
 #Sheila Scranton Childs P'93  
 #Susan Shestack Zander  
 Marion Shutsky Brochu  
 Roberta Siegel Krauthamer  
 Naomi Silver Neft P'93  
 Marcia Silverman Tucker  
 Mary Smith Gitzendanner  
 Susan Snyder Johnson  
 Marilyn Squibb Bell  
 #Sara Stewart Robertson  
 Joan Sumner Oster  
 #Barbara Thomas Yeomans  
 #Linda Travis Arterburn  
 Noel C. Tripp  
 #Susan Troast Winiarski  
 #Lois B. Waplington  
 #Judith Warner Edwards  
 #Margaret Watson  
 #Wilma White Brown  
 Linn Whitelaw Ong P'88  
 Randal Whitman Smith  
 Mary Wofford Hathaway  
 Elizabeth G. Zuraw

## 1962

CAC: Barbara Burris van Voorst  
 CA: Christel Brendel Scriabine  
 CA: Susan Eckert Lynch  
 CA: Florence McCrea Wright  
 CA: Gwendolyn Rendall  
 Cross P'84  
 CA: Louise Rosenthal Glasser  
 CA: Bonnie Ross Fine P'91  
 CA: Barbara Stone Aschheim

#Joan Addison Berry  
 Betsy Aikin Bemis  
 Ruth Anketell Yarger  
 Mary Aswell Doll

Linda Bailey Lautner  
 Judith Bassewitz Theran  
 Yolanta Berzins Kaneps  
 #Judy Biegel Sher  
 Christyna Bodnar Sheldon  
 #Christel Brendel Scriabine  
 Margaret Brister Rodgers  
 Ann Buchstein Heter  
 #Barbara Burris van Voorst  
 Joan Corrigan Murphy  
 Margot Cory Daffron  
 Marilyn Cox Ritchie  
 #Judith Cranage Mills  
 #Jane Crandell-Glass  
 #Katrinka Craw Greger  
 Alice R. Dawn  
 Carol De Luca Steiner  
 #Mary Deming Ledyard  
 Marguerite P. Dey  
 Maryann Donington  
 Weyman P'90  
 Ruth Dratler Conant  
 #Susan Eckert Lynch  
 #Leila Edgerton Trismen  
 Barbara Edwin Weinstein  
 Tamsen Evans George  
 Susan Feldman Copeland  
 Joyce Finger Beckwith  
 #Margery Flocks  
 Masinter P'88  
 Ellen Freedman Dingman  
 Nira Gabbay Kolers  
 Sally G. Galway  
 Margery Genat Burling  
 #Norma Gilcrest Adams P'92  
 Nancy Glassman Walters  
 #Ellen Goldberg Siegel  
 #Ellen Gottlieb  
 Kazin P'88, '86  
 #Rosalind Grattan  
 Von Au P'88  
 #Barbara Gristede  
 Whipple P'85  
 Sarah Gunn Davis  
 Elizabeth Haines Cooper  
 Ann Hainline Howe  
 Susan Hall Beard  
 Linda Hay Matusewic  
 #Joyce Heal Payer P'89  
 Gloria Henriques Patterson  
 Linda Hermanson Eder  
 Judith Herrick Harper  
 Olive S. Hershey  
 June Hopkins Nelson  
 #Patricia Ingala Scalzi  
 Elise Irving Tucker  
 Nancy Jones DeForest  
 Constance Kallfa Kellogg

#Hilda Kaplan Colten  
 Judith Karr Morse  
 Alice Katz Goldstein  
 Constance Kaufman  
 Dickinson  
 Anne Kimball Davis  
 Linda J. Lear  
 Anne Lerner Kaplan  
 Jane Levene Zuckerman P'90  
 Joan Leventhal Wynn  
 #Annette Lieberman Goldstein  
 #Sandra Loving Linder  
 Barbara MacMaster Wolff  
 #Anne MacMichael Ison  
 Matilda A. MacNaughton  
 Judith MacPherson Herrman  
 #Carolyn Mandell Master  
 Anne McClain Johnston  
 #Florence McCreia Wright  
 #Elizabeth McGuire  
 Enders P'87  
 Ann Morris Loring  
 Ann Mullin Renshaw  
 Marina Neris  
 #Barbara Nichols Bennett  
 Ellen Nims Meyers  
 Helene Novick Wolff  
 #Helen Osborn Braun P'91  
 #Pamela D. Page  
 #Alix Paull Schultz  
 Carolyn Phillips Brown  
 #Judy Piper Zinn  
 Barbara Platz Williams  
 #Dorothy Pollock Cozadd  
 Ann Pope Stone  
 #Damon Reed  
 Gwendolyn Rendall  
 Cross P'84  
 #Suzanne Rich Beatty  
 Elizabeth Root Neubauer  
 #Louise Rosenthal Glasser  
 #Bonnie Ross Fine P'91  
 Cynthia Sacknoff Gould P'94  
 Sally Scott Molwitz  
 Margery A. Shaw  
 #Linda Siegel Anstendig  
 Martha Smith Thomas  
 Marion Stafford Lorr  
 Marjorie A. Stimmel  
 #Barbara Stone Aschheim  
 Dorothy Swahn Williams  
 #Heather Turner Frazer P'90  
 Susan Vail Condon P'86  
 Elizabeth Von Au Venditti  
 #Ellen Watson Payzant  
 Solveig Weiland Stetson  
 Barbara Weinberg Cohen  
 Lynda Wieland Kramer

#Martha Willis Dale  
 #Rosemary Wilson Jenckes  
 #Janet Wright Evans  
 Roberta Yellin Barron  
 Ellen Zeiber Perfit

## 1963

#Anonymous  
 #Cynthia Abell Allyn  
 Susan Albro Barkan  
 #Susan Arthur Sierck  
 Alliston L. Baker  
 #Elizabeth Bartlett McGinnis  
 #Elizabeth Bell Hetherington  
 #Sue Bernstein Mercy P'91  
 Marian Bingham  
 Laurie Blake Sawyer  
 #Susan Bohman Faigle P'93  
 Carol Borden Taylor  
 Elizabeth Borman Park  
 #Anne Brown Dunn  
 Elana Brown Anderson  
 Edith Buck Gray P'97  
 #Marcia Buerger Carlson  
 #Sarah Bullock Desjardins  
 Bonnie Campbell Billings  
 #Jeanette Cannon Ruffle  
 #Mary Cawley Mountzoures  
 Martha D. Chambers  
 Evelyn M. Cherpak  
 #Wallace Coates Paprocki  
 Elaine Cohen Gale  
 #Alison Coleman Forbis  
 Mary Cooper Wild  
 Ellen Couetts Waff  
 #Constance A. Cross  
 #Nancy E. Darling  
 Jane Deitz Adolph  
 Barbara Diamondstein Ostrick  
 #Theodora Dracopoulos Argue  
 #Barbara Drexler Lockhart  
 Tirzah Dunn Scott  
 Jane Engel Francoeur P'90  
 #Marcia Faney Bossart  
 Diane Fennelly Hoye  
 #Nancy Feuerstein Milsten  
 Annie-France Filleul Von Arx  
 Barbara Fisher  
 Constance Fleischmann Viti  
 #Helene Flicher Craner  
 #Helen Frisk Buzyna  
 Suzanne Fuld Marger  
 Faith Gilman Cross  
 Amy Glassner Gordon  
 #Nancy Goode Treadwell  
 #Naomi Grossman Fisher  
 #Cynthianna C. Hahn  
 Phyllis Hattis  
 Sally L. Hobson  
 Rebecca Holmes Post  
 Nancy Horvitz Caplan  
 Katharine Howe Gildersleeve  
 Carole Hunt Iwanicki  
 Susan Hyland Thorp  
 #Gail Illsley Apple  
 Carol Janney McNiff  
 #Karin Johnson Dehlin  
 #Judith Judson Kitson P'91  
 Patricia Keenan Mitchell  
 #Susan Kellogg Grigg  
 #Celeste Klein Keates  
 Betsy Kraai Kohlsaar  
 #Robin Lee Hellman  
 Rachel Levy Yusen  
 Roberta Levy Belin  
 #Diane Lewis Gately P'91  
 Jo Lindseth Busser P'95  
 Mary Lore Wagner  
 Diane Lyons Dunning  
 Nancy M. MacLeod  
 Barbara Maier Dugan  
 Ann Manson Adair  
 Sara Manwell Bradford  
 Charlene Margosian Nickson  
 #Dorothy May Marban  
 #Mary McConnell Lowance  
 Susan McGuire Gay  
 Henrietta A. Moore  
 Deborah Morris Kullby  
 #Marcia Mueller Foresman  
 Cynthia Nichols Travers  
 #Virginia Olds Goshdigan  
 Betty Ostendarp Konrad  
 Joanne Panciera Mitchell  
 Susan Passell Koenigsberg  
 Marianne Paulhamous  
 #Barbara Phillips Mayer  
 #Marion Pierce Hart  
 Bobette Pottle Orr  
 Carol Price Luttrell  
 #Bette J. Raphael  
 Ruth Roney McMullin  
 #Beverly Ruffle Brookes  
 #Merle Ruina Frank  
 Lily Russell Heiliger  
 Elisabeth Savell Treadwell  
 Susan Schnadig-Belgrad  
 #Nancy Schoepfer Sanders  
 Eunice Schriener Barnes  
 Hazel Sealfon Kandall  
 Anne Shaw Benditt  
 Diana Sherman Peacock  
 Madeline Siegfried Lesnik  
 #Barbara Silver Cohn  
 Sandra Silverman Schneider  
 #Marcia Simon Bernstein



Joyce Sirover Karp  
 Roberta Slone Smith  
 Nancy Smith Davis  
 #Joan Snyder Abelson  
 #Susan Stietzel Schilke  
 Nathalie Taft Andrews  
 #Barbara Thomas Cheney  
 Helen Tsandoulas Reed  
 Roberta Tuttle Remedios  
 #Penelope Vaughn Connors  
 Jane Veitch Greenlaw  
 Barbara Walker Krause  
 Milbrey Wallin McLaughlin  
 Susan Warren Ambrose  
 #Sandra Wells Baccon  
 Susan Wells Lewis  
 Carolie Whiteway  
 Barbara Wiercioch Pugliese  
 Susan Wilson King  
 Sarah Wood McCracken  
 Sarah Wright Gillespie  
 #Susan Young Achenbach  
 #Carol Zinkus McKim

**1964 - 30th Reunion**

CAC: Gail Rosenberg  
 Ludvigson  
 CA: Marilyn Ellman Buel P'92  
 CA: Sarah Hackett Giles  
 CA: Dianne Hyde Russell  
 CA: Dhuanne Schmitz Tansill

Noel Anderson Redford  
 #Greer Andrews MacReady  
 Katharine H. Archer  
 Christina Bagley Lehrich  
 Sandra Bannister Dolan P'97  
 Flora Barth Wolf  
 Caroline Bartholomew  
 Medina  
 M. Hope Batchelder Stevens  
 #Susan E. Bender  
 Pamela Bierylo Peterson  
 Marie Birnbaum Vahl  
 #Janet Bishop Roche  
 #Barbara Brachman Fried  
 #Sarah Breckenridge Knauff  
 #Patricia Brown Brauner P'93  
 Anne Burger Fortier  
 #Sandra Burger Constantine  
 #Patricia Burton Jacoby P'89  
 Jennette Campbell Herbert  
 Judith F. Campbell  
 #Bridget Caulley Murchison  
 #Nancy Cogut Cardozo  
 Sandra Colby Browne  
 Margaret Connelley Rawlins  
 #Ellen Corroon Petersen P'90

Kathryn Cover Eichin  
 #Lynn Daniels Rowe  
 Carol B. Debeer  
 #Linda Dexter Schmid  
 #Kathleen L. Diehr  
 #Barbara A. Dombrowski  
 #Virginia Draper  
 #Eugenie Dunn Hindall  
 Barbara Eddy Duggan  
 #Marilyn Ellman Buel P'92  
 Mary T. Emeny  
 #Susan Epstein Messitte  
 #Carol Fairfax Bullard  
 Susan Farber Lennon  
 #Deane Fischer Edelman  
 Eva Foldes Travers  
 #Carol Frank Stoel  
 Marcia L. Galati  
 Jane Gnutti Gregonis  
 Pamela Goodwin Binks  
 Cornelia Gordon Hempe  
 Suzanne Grimes Pakkala  
 Ellen Grob Levy  
 Sarah Hackett Giles  
 Deirdre Healy Henderson  
 Susan Herson Silverman  
 Julianne Herz Peddie  
 Bonnie Higginbottom  
 Ledyard  
 #Laura Hopper Knusli  
 Elizabeth Howard Whitfield  
 Diane Howell Mitchell  
 Joyce Humphrey Heard  
 #Brenda Hunt Brown  
 Dianne Hyde Russell  
 Judith Ireland Tripp  
 #Millicent B. Jaekle

Helen Jinks Richards  
 #Barbara Johnson Shea  
 #Elizabeth Kimball MacLean  
 Jean A. Klingenstein  
 Elizabeth Kramer Buddy  
 #Judith Krieger Gardner  
 #Barbara Larkin Franklin  
 Judith Lauricella Lutkus  
 #Catherine Layne Frank  
 #Wendy Lehman Lash  
 #Cynthia Lynch Fedder  
 Susan Mann Swett  
 Evelyn Marcus Morton  
 Virginia Martin Roberts  
 #Karen Mathiasen  
 Barbara McCoun Bradley  
 Carol A. McNeary  
 Claire Miller Brugnoletti  
 #Darcy Miller Austin  
 #Judith Milstein Katz  
 #Susan Moatz Borton  
 Ada Morey Draesel  
 Elizabeth Morgan Haning  
 #Sarah Morris Gayer  
 Faith Orcutt Chase  
 Rebecca Owens Newman  
 #Kirk Palmer Senske  
 Joanne Parker Scheidt  
 #Marcia Phillips McGowan  
 #Judith Pine Edwards  
 #Barbara Ray Phelps  
 #Sheila Raymond Damrosch  
 #Marcia Rendle Smith  
 Marie L. Richard  
 #Donna Richmond  
 Carleton P'95, '91  
 #Michelle Rieff Grant

#Gail Rosenberg Ludvigson  
 Shirley Rozen Fried  
 Elizabeth Saalfeld Ives  
 Patricia Salz Koskinen  
 #Lynn Sanders Meyer  
 #Dhuanne Schmitz Tansill  
 Sally Schneller Treweek  
 #Wendy Shamberg Rosen  
 Judith Sheldon Carberg  
 Fay Shutsky  
 Marcia Silcox Crockett  
 Suzette D. Smith  
 Ann Staples Dixon  
 #Ruth Stearns Santos  
 Grace Terry Kendrick  
 #Marilyn Thaller Schwartz  
 #Marjorie Tobin  
 Davidson P'92  
 Platt Townend Arnold  
 #Mary Turner Cattan  
 Mary D. Upton  
 #Odette Veysey  
 Whitehead P'90  
 #Betsy Jo Viener Spence  
 Ilene Wachtler Budnick  
 #Lee Walkley Bory P'92  
 #Janet C. Wallans  
 Joanna Warner Kennedy P'91  
 Ann Weatherby Smith  
 #Alice Weinstein Joseph  
 Lucy Wickwire Cook  
 Judith Wisbach Curtis  
 #Anne H. Woldman  
 #Susan Wolfenden Hinnant  
 Judy Zimmerman Sanford



## 1965

CAC: Nannette Citron Schwartz  
CA: Joan C. Havens  
CA: Jane Sullivan Black

#Judith Abbott Rafferty  
Kathryn Allison Foster  
Martha Alter Chen  
#Patricia Antell Andrews  
Anne Backus  
#Laurinda Barnes Morway  
Genevieve Bartlett Fricks  
Barbara Beach Meek  
Margaret Beckerman Dardess  
Anne Bertollette Belanger  
#Barbara Billows Tilles  
Candace Brooks Carr  
Bonnie Brown Stephenson  
Diane Buchanan Wilsey P'91  
#Susan Buckenham  
Pamela Byecroft Wetherill  
#Juanita Campo Simmons  
Carol Carter Shilepsky  
Virginia Chambers Keim  
#Nannette Citron Schwartz  
Gail Crandell Mangold P'96  
#Patricia L. Crawford  
#Carol Davis Morse  
Sandra Demartino Kiesel  
#Elaine DeSantis Benvenuto  
#Ann Doughty Bunting  
#Cheryle Dray Remley  
Audrey Dubrow Botnick  
#Barbara Dunlap Crandall  
Cynthia Eaton Bing  
Susan Eshleman Bushu  
Elizabeth Fenn Spiess  
#Katherine L. Frankle  
Catherine Fujiwara  
Ryan P'95  
Katherine Garcia Wolff  
#Susan Gemeinhardt Carlson  
#Barbara Goldman Steinbach  
Anne Gordy Steidinger  
Adelaide Goulding  
Henderson  
#Sandra Gray Nowicki  
#Ellen Greenberg Tilzer  
Pamela Gwynn Herrup  
#Sondra Hall Roeber  
Susan Hardesty Christy  
Renny K. Harrigan  
Susan Harris Griffin  
#Dana Hartman Freyer  
Nancy Harvey Jones  
#Joan C. Havens  
Susan P. Heller

Regina Herold Mynttinen  
Deborah Hershman Resnik  
Stephanie Heyman Reckler  
Sheila Hogan Sharpe  
Cecelia A. Holland  
#Ann Jacobowitz Conrad  
Corinna Johnson Shillingford  
Barbara Johnston Adams  
Helenann Kane Wright  
#Katherine Karslake Struk  
Anne Keer Charles  
Karin Kunstler Goldman  
#Margot Lasher Brubaker  
Suzanne Leach Charity  
#Carole Lebert Taylor  
#Joan Lebow Wheeler  
Joanne Leto Cavatorta  
#Priscilla Litwin Dolan  
Barbara Luntz Fragomen  
#Linda Marks Cohen  
Edith N. Marsden  
Nancy Martin Peavy  
#Donna Maulsby Sitterson  
Laurie Maxon Katz  
Carole McNamara Malcolmson  
Linda Mellen Zickler P'91  
Karen Metzger Ganz  
Calista E. Morrill  
Barbara L. Morse  
#Barrie Mynttinen Pribyl  
#Marion L. Nierintz  
#Jean Nilson Ellestad  
Susan Nishijima Tomanek  
Jeanette Olsen Friedenson  
#Elizabeth A. Olson  
Beatriz Outcalt Lothrop  
Judith Palmer  
Ruth Parnall  
Elizabeth A. Parsons  
#Rodna Pass Hurewitz  
#Susan Peck Repass  
Lucia Pellecchia Correll  
Sybil Pickett Veeder  
#Gale Pierson McNish  
Harriet Pinsker Lasher  
Margery Plass Yearout P'91  
Eileen Pleva Akers  
#Mary L. Polan  
#Barbara Pressprich Henderson  
#Susan Rafferty Williams  
#Margery Raisler Fisher  
#Susan Rand Rotch  
Melissa Reese Jones  
#Judith Reich Grand  
#Frances Robinson Lefft  
Anne Roessner Atherton  
Susan Rowland Williams  
#Carolyn Rubin Musicant P'95

#Barbara Sears Wojtkiewicz  
Leslie Setterholm Fox  
#Karen Sheehan Lord  
#Judith Sheldon Warren  
#Carolyn Shimkus Sanzone  
#Claire Sidelman Bronitt  
Jean Soderman Hersh  
#Varney Spaulding Greene  
Judith Spicer Knutson  
Elizabeth Stephenson  
Hansen P'94  
Mary E. Stewart  
Mary Strayer McGowan  
Jane Sullivan Black  
Sandra Sunderland Shoshani  
#Janet Sutherland Guldbek  
Joan Tanenbaum Lipkowitz  
#Sarah Tehan Krueel  
Gretchen Tiffany Gieg P'91  
Jean Torson Walker  
#Alice Towill Petizon  
Lynn Troell Hoppe  
Margery Tupling Knyper  
Nancy Twinem  
Anna Verprauskus Gines  
#Ruth Walley Edmonds P'92  
Hollis Ward Cassidy  
Patricia Weil Hejduk P'92  
Marion Williams Mahar  
Martha E. Williams

## 1966

CAC: Bridget Donahue Healy  
CAC: Jackie Rustigian  
CA: Philippa Carrington Perry  
CA: Carol D. Chaykin  
CA: Katherine Curtis Donahue  
CA: Elizabeth Leach Welch P'95  
CA: Eleanor Macneale Elkinton  
CA: Sally Miller Rhoads  
CA: Leila Mittelman Shepard  
CA: Marny Morris Krause  
CA: Judith Oliphant  
Archambeault  
CA: Asia Rial Elsbree  
CA: Kathryn Ritchell  
Sommerkamp  
CA: Margery Rosen Chodosch  
CA: Anita Shapiro Wilson  
CA: Courtney Ulrich Rutter  
CA: Katharine Urion Krashinsky

#Anonymous  
#Susan Abendroth Mulligan P'94  
#Bernice Abramowitz Shor  
#Adair Albee Hendrickson  
#Lisa Altman Pintzuk  
Andrea Ansell Bien P'94

#Nanci Anton Bobrow  
#Cheryl Arthur Scheiner  
Anne B. Barnard  
Carol Basile Kreitchet  
#Rill Bellantone Reuter  
Sheila Berke Shapiro  
Mary Blake Bicknell  
Martha Blanchard Twigg  
Eleanor Bonham Witter  
Susan Bowles Kelly  
Joan Bucciarelli Yim P'92  
#Bonnie Burke Himmelman  
Marion Cale Kalkstein  
#Pamela Campbell Peterson  
Philippa Carrington Perry  
Ruth E. Charny  
#Carol D. Chaykin  
Karen Churila Safe  
Jacqueline Cogan Stone  
#Marilyn Comins Keith  
#Mary Concemi Bradshaw  
Elizabeth Cook Morgan  
#Carolyn Copeland Belt  
Claudia Coracci Brady  
Marylin Corbett Brown  
Susan Couch Andresen  
Pamela Cushing Hulshizer  
Mary Daley Etheridge  
Jane Daly Gibbons  
#Danielle Dana Strickman  
#Caroline Davis Murray  
#Jane Davison Peake  
#Elizabeth Dawe Piebenga  
Bridget Donahue Healy  
Leslie Dorn Young  
Carolyn L. Dow  
Mary Eames Ucci  
Frances Eickele Voss  
Lenore Farmer  
#Louise Fay Despres  
Christina Ferayorni Ivaldi  
#Susan Flynn Roberts  
Lynne Friedman Kenney  
Virginia Fritts Moorhouse  
Cynthia Fuller Davis  
Diane Garthwaite Brennan  
Mary Ann Garvin  
Siegel P'97, '92  
#Claire L. Gaudiani & David G  
Burnett  
Sandra Geil Horn  
Marcia Geyer  
Lynn Goodman Zoll  
#Betsy Greenberg Feinberg  
#Enid Groeneveld Engler  
Ann Gulliver Flinn P'96, '94  
#Eleanor Hackenburg Chu  
Judith D. Hackstaff

Class	Class Agent Chair	Annual	Overall (annual & capital)	% Participation
1919	<b>Ann Crocker Wheeler '34</b>	<b>.162</b>	<b>.162</b>	<b>.100%</b>
1920	Ann Crocker Wheeler '34			
1921	Ann Crocker Wheeler '34	.175	325,785	.60%
1922	Blanche Finley			
	Ann Crocker Wheeler	.800	21,800	.75%
1923	Ann Crocker Wheeler '34	1,783	1,783	.64%
1924	<b>Ann Crocker Wheeler '34</b>	<b>2,055</b>	<b>2,055</b>	<b>.100%</b>
1925	Ann Crocker Wheeler '34	2,925	33,182	.68%
1926	Edna Smith Thistle			
	Ann Crocker Wheeler	7,294	7,294	.82%
1927	Ann Crocker Wheeler	52,135	82,135	.67%
1928	Roberta Bitgood Wiersma	8,910	44,185	.50%
1929	<b>Elizabeth Riley Whitman</b>	<b>3,420</b>	<b>3,720</b>	<b>.38%</b>
1930	Mary DeGange Palmer	5,365	5,365	.53%
1931	Caroline B. Rice	7,582	19,707	.50%
1932	Marion Nichols Arnold	17,240	17,840	.52%
1933	Helen Peasley Comber			
	Elizabeth Kunkle Palmer	6,806	6,806	.58%
1934	<b>Olga Wester Russell</b>	<b>9,868</b>	<b>10,368</b>	<b>.95%</b>
1935	Merion Ferris Ritter	10,871	13,871	.61%
1936		18,678	99,978	.55%
1937	Emma Moore Manning	5,775	11,275	.43%
1938	Ruth Earle Brittan	9,825	11,825	.34%
1939	<b>Janet Mead Szaniawski</b>	<b>19,870</b>	<b>275,347</b>	<b>.65%</b>
1940	Harriet Rice Strain	17,044	142,024	.62%
1941	Priscilla Duxbury Wescott	21,209	191,586	.57%
1942		30,726	32,369	.55%
1943	Janet Corey Hampton			
	Phyllis Schiff Imber	40,955	857,942	.73%
1944	<b>Elizabeth DeMerritt Cobb</b>			
	<b>Stratton Nicolson McKillop</b>	<b>38,407</b>	<b>**1,075,713</b>	<b>.82%</b>
1945	Suzanne Porter Wilkins	26,124	78,019	.63%
1946	Joan Jacobson Kronick	39,833	40,133	.61%
1947		25,430	27,330	.55%
1948		34,248	36,248	.39%
1949	<b>Irma Klein Schachter</b>			
	<b>Helen J. Wettach</b>	<b>142,545</b>	<b>154,557</b>	<b>.82%</b>
1950		33,667	66,852	.67%
1951	Phyllis McCarthy Crosby	62,107	208,210	.69%
1952	Barbara Ackroyd Elder	33,495	101,640	.56%
1953	Nancy H. Camp	24,074	37,474	.51%
1954	<b>Mary Robertson Jennings</b>	<b>48,297</b>	<b>51,964</b>	<b>.76%</b>
1955		23,316	31,566	.56%
1956		40,404	49,800	.60%
1957	Helene Zimmer-Loew	19,981	53,721	.61%
1958		19,080	32,333	.52%

<i>Class</i>	<i>Class Agent Chair</i>	<i>Annual</i>	<i>Overall (annual &amp; capital)</i>	<i>% Participation</i>
1959	Kay Wieland Brown	41,629	113,197	.68%
1960	June Salamy Krisch	36,449	49,814	.54%
1961	Judith Mapes Metz	22,740	33,790	.50%
1962	Barbara Burris van Voorst	34,757	180,017	.51%
1963		64,230	276,605	.48%
<b>1964</b>	<b>Gail Rosenberg Ludvigson</b>	<b>**106,327</b>	<b>**183,576</b>	<b>.48%</b>
1965	Nannette Citron Schwartz	37,098	47,758	.46%
1966	Bridget Donahue Healy			
	Jackie Rustigian	46,427	131,222	.49%
1967	Rae Downes Koshetz	79,070	525,221	.48%
1968	Ann Werner Johnson	41,068	47,149	.46%
<b>1969</b>	<b>Susan Sigal Denison</b>			
	<b>Sara Rowe Heckscher</b>	<b>**110,072</b>	<b>**140,892</b>	<b>.52%</b>
1970	Gwendolyn H. Goffe	25,816	26,766	.48%
1971	Dale Chakarian Turza	23,546	28,571	.48%
1972	Barbara Zaccheo Dubow			
	Elizabeth G. Riggs	18,185	20,360	.42%
1973	Martha Gifford			
	Susan Krebs	36,661	39,661	.41%
<b>1974</b>	<b>Norma Darragh</b>	<b>39,715</b>	<b>48,565</b>	<b>.39%</b>
1975		27,387	31,751	.45%
1976		15,545	20,970	.34%
1977		24,702	40,625	.39%
1978		12,437	25,026	.35%
<b>1979</b>	<b>Michael B. Fishman</b>			
	<b>Daniel Hirschhorn</b>	<b>31,279</b>	<b>33,929</b>	<b>.40%</b>
1980	Elizabeth Hantzes Bolen	22,628	37,094	.30%
1981	David Geller			
	Thomas Seclow	39,118	41,228	.37%
1982		13,078	20,428	.39%
1983	Daniel Wistman	15,051	15,751	.36%
<b>1984</b>	<b>William Kane</b>	<b>10,448</b>	<b>11,725</b>	<b>.34%</b>
1985		6,506	7,656	.31%
1986	Rene Rougeot Pease	8,794	9,994	.37%
1987	Karen Quint	9,010	12,535	.35%
1988		6,766	7,086	.34%
<b>1989</b>	<b>Patricia Percival</b>			
	<b>Frank Suher</b>	<b>5,754</b>	<b>5,879</b>	<b>.32%</b>
1990	Annemarie Deluca			
	Mario Laurenzi	5,323	5,403	.31%
1991	Robert Shea	5,360	5,430	.28%
1992	Jeffrey Alexander			
	Kristin Rizzo	4,468	5,493	.25%
1993	Marisa Farina	12,983	15,483	.43%

#Mary Ellen Hamilton  
Baughman  
Sarah Havill Hicks  
Lisa Hays Wood  
Anne Hoffmann Moore  
#Ellen Hofheimer Bettmann P'91  
#Mary Hosmer Dinwoodey  
#Renee Huppert Sosland  
#Laura Ingraham  
Samponaro P'93  
Carol Johnson Ornitz  
#Lee Johnson Stockwell  
Marion Johnson Cross  
Nancy W. Jones  
Sandra Jones Thomasson  
Brooke Juram Wheeler  
Ellen B. Kagan  
Marjorie Kaitz Stam  
Ann Kalp Williams  
Alice Karmel Juda  
Lynn Kastner San Andres  
Charlotte Kling Goldberg  
Carol Krizack Oshinsky P'92  
Jeannie Kuprys Alwine  
Kathy Landen  
Elizabeth Leach Welch P'95  
Eileen Leteau Siben  
#Betsy Litchfield Cetron  
#Lucille Livingston Held  
#Joan Lockhart Gardner P'89  
#Leslie Long Tarkington  
Suzanne Luntz Knecht  
#Mary MacFarlane Slidell P'94  
#Eleanor MacNeale Elkinton  
Patricia Manning Rodenhausen  
#Esther H. Markman  
#Susan C. Martin  
Janet Matthews Tomlinson  
Cheryl Maxman Leidich  
Maureen McCrea  
Jill McKelvie Neilsen  
Melissa S. Meighan  
#Pamela Mendelsohn  
Sally Miller Rhoads  
Theresa Miller Melvin  
Pamela Moeller Copeland  
Mary Moershel McGaughy  
Edith K. Moore  
#Marny Morris Krause  
#Sally Morse Aldrich  
Helen D. Munch  
#Diana Neale Craig  
Cynthia Newell Oliver  
Nancy Newell Jones  
#Deborah Nichols Losse  
Jane Noyes Bill  
Ivana Obst Turner  
#Judith Oliphant Archambeault

Diana Pappas Hamilton  
#Patricia Pearson Burns  
#Linda Reckler Frank  
Betsy Reid Creedon  
Peggy Rifkin Lehmann  
Janice Rising Yetke  
Kathryn Ritchell Sommerkamp  
#Elizabeth Robertson Whitters  
Carolyn Rolfe Stopford  
#Margery Rosen Chodosch  
Lynne Rudiger Hines  
#Jackie Rustigian  
#Janet Sandberg Horwitz  
#Gayle Sanders Sinclair  
Marjorie Schimel Borenstein  
Karen Schoepfer Hagerty  
Rowain Schultz Kalichstein  
#Elizabeth Schwartz Elliot  
#Paula Schwartz Hagar  
Anita Shapiro Wilson  
#Rona Shor Chernon  
#Marian E. Silber  
Naomi Silverstone  
#Susan Smith Lewis  
#Elizabeth Staples Harding  
#Deanna Stein McMahon P'93  
Janet Stein Romero  
#Jane Stern Buchman  
#Nancy Sterner Griffith  
Judith Stickel Peterson  
#Karen E. Stothert  
Elizabeth Taylor Lukens  
#Gail Tenney Niels  
#Virginia Turner Friberg  
Katharine Urion Krashinsky  
#Lorna Wagner Strotz  
Shirley Wallitzer Hartley  
Susan Weinberg Feller  
#Sandra Welch Mitchell  
Georgia Weyer York  
#Anne White Swingle  
#Lydia Wohlberg  
Berrong P'94, '92  
Susan Worley Thacher  
Susan Yablonski Pignatella  
#Ruth Zaleske Leibert P'92

**1967**

CAC: Rae Downes Koshetz

#Elsa Allyn Soderberg  
Margaret G. Alton  
Jennifer B. Andrews  
Pamela Baker Rearden  
#Marianne Bauer Howard  
Deborah K. Benjamin  
Joan Blair  
#Nancy Blumberg Austin

Ethel Bottcher Cullinan  
Susan Brackin Smith  
#Barbara Brush Wright  
#Lynn Buchanan Heim  
Margaret Carey Meehan  
Patricia A. Carr  
Judith Christian Sapountzakis  
Anne Clement Haddad  
Diane C. Clements  
Anne Cohn Donnelly  
#Susan Cohn Doran  
Ruth Connette Gray  
#Judith Cressy Crosley  
Carol Culley Hanks  
Sidney Davidson Morgan  
Diane Davis  
#Deborah Dearborn Wendel  
Roberta Defilippo Taylor  
#Laura DeKoven Waxman P'95  
#Rae Downes Koshetz  
#Marjory R. Dressler  
Kathryn Eberlein Klaber  
Susan Endel Kerner  
Judith Foldes Dickson  
Elaine Folkerts Darling  
Susan S. Ford  
#Elizabeth A. Foss  
Carol Friedman Dressler  
#Robin Frost Dawson  
#Deborah Funkhouser Perlman  
Susan Galves Lapointe  
Margery T. Gans  
Sandra Gay Goralnick  
Jamie W. German  
#Diane Gilbert Murphy  
Ellen L. Glascock  
Patricia Goff Devanney  
Sylvia Golbin Goodman  
Lyn Gordon Silfen  
#Deborah Greenstein  
Quirina Groenwegen Wilde  
#Jane M. Gullong  
Ann C. Haggstrom  
Susan E. Hallstein  
#Paula Hamar Getnick  
Halimah Harkness Martin  
#Jane Harman Brewer  
Charlotte Hart Myers  
#Jo Ann Hess Morrison  
#Ruth A. Hibbard  
Anne Holbrook Snyder  
#Marcia Hunter Matthews  
Mary Hyde Munkenbeck  
Faith Jackson Post  
Deborah Johnston  
Magowan P'94  
Lynne Judson Webb  
Cheri Kamen Targoff

Barbara Kaplan Goldstein  
Margaret Keenan Sheridan  
Katherine Kennedy Richards  
#Martha Kidd Cyr  
#Karen Klebe Isaacs  
#Sharon Kleiv Fromm  
Mary Klinski Schuyler  
Elaine Knopping Haimes  
Patricia Kuk Matzie  
Susan Leahy Eldert  
#Hedi Leistner Mizrack  
Lauren Levinson Pohn  
Janet Levy Rivkin  
Elizabeth Lewis Cook  
#Lori-Ann Lyons Eckert  
#Judith Macurda Oates  
Judith Maguire Schnell  
Margaret Marshall Carothers  
#Elizabeth Martin O'Toole  
Elizabeth McCaslin Passela  
#Barbara McDonald Vanderbilt  
#Carolyn Melican Clark  
#Susan Melinette Haerle  
Marian E. Menkel  
Christine Miller St. Jean  
#Mary Miller Schaefer  
Tama Mokotoff Bernstein  
Anne Moloney Black  
#Cathryn Moon Holinger  
Miriam Mosley  
Deborah Murray Sloan  
#Virginia Nehring Miller-Jones  
#Georgianne Nelson Cusic P'92  
#Nancy S. Newcomb  
Patricia Pennig Brubaker  
Robin Phillips Thompson  
#Stephanie Pierson Connell  
#Kit H. Raseman  
Marcia Raskin Fine  
Elizabeth Rawson Folland  
Phyllis Ray Perreault  
#Joan Redmund Platt  
Linda Reichert Mann  
Judith Robb Kull  
#Marcia Robbins Luggier  
Martha L. Roberts  
#Judith Rosman Hahn  
#Ann C. Rote  
Kay Rothgeb Brimijoin  
Amy Russell Richmond  
Gretchen Russell Gammons  
#Donald & Britta Schein  
McNemar  
Diane Schnick Campbell  
Jane Sheffler Harris P'96  
#Marilyn Silton Khoury  
Carol Silverman Lieberman  
Marjorie K. Singer

## Connecticut College 1993-94 Operating Budget: \$51 million

### Where do college funds come from?

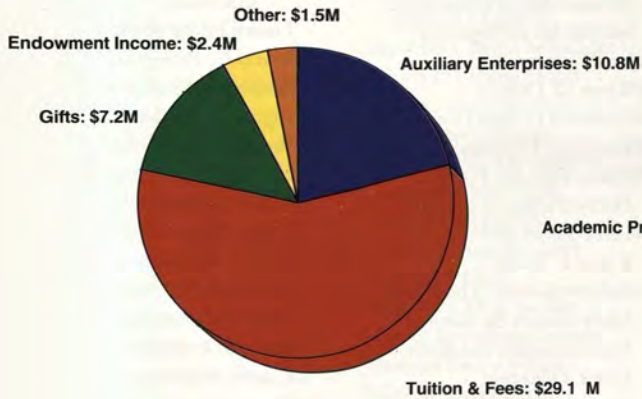

### How is the money spent?

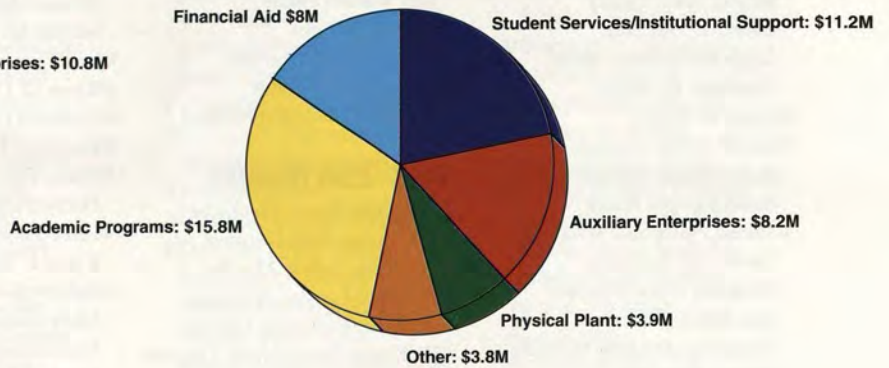

- Barbara Skowronek Levenstien  
 #Amanda Slabaugh Haas  
 #Deborah Small Russel  
 Marcia Soast  
 #Cynthia I. Sorensen  
 #Betty Srulowitz Rosenstein  
 #Nancy Stein MacMillan  
 Lisa Stonberg Karofsky  
 Nancy D. Stone  
 #Bahira H. Sugarman  
 Margaret Sullivan Melnick  
 Deborah Swanson Handy  
 Terry Taffinder Grosvenor  
 Nancy Taylor Hunt  
 Wendy Thompson Noyes  
 Sandra Tremblay Cram  
 Linden Tucker Bell  
 #Elizabeth Veitch Dodge P'92  
 Lesley Weichsel Hand  
 Ann Weinberg Mandelbaum  
 Deborah White Corr  
 Wendy Willson Allen  
 #Heather Woods Ames  
 #Constance Wormser Mitchell  
 #Carolyn Yeaton Frank  
 Rita York Read  
 #Elayne Zweifler Gardstein P'92
- 1968**  
 CAC: Ann Werner Johnson
- Anonymous  
 Wendy Aaron Bender  
 Edith Aiden Lebov  
 Bonnie Altman Templeton

- Karen Anderson McConnell  
 Marguerite Auwerter Shepard  
 #Kathryn A. Bard  
 Stephanie Barrett Branch  
 #Sherry Bauman  
 #Gwendolyn Behr Schaevitz  
 Louise Belden Fairbank  
 Helen E. Benedict  
 Phyllis Benson Beighley  
 #Amy Bergida Sobel  
 Adrienne Bergman Beebe  
 Pamela Berky Webb  
 Daria Bernatowicz Shachmut  
 #Patricia Bethel Egan  
 Bonnie L. Boermeester  
 #Marjorie Boone Miller  
 Maria Braden Clark  
 #Leslie Brill Mullins  
 Barbara Brinton Chenot  
 Sue A. Bristol  
 Barbara Brodsky Ringel  
 Anne Brown Mason  
 Joan Burrows Barnett  
 #Anna H. Bush  
 Mary Campbell Boynton  
 Linda Carpenter Leavitt  
 #Carol Caruso Mancusi-Ungaro  
 #Iris Chartoff Leonard  
 Patricia Chock Chainon  
 Mary Clarkeson Phillips  
 Carolyn E. Conybeare  
 Anne Corpening Wentz  
 Lucinda Dalzell Pitt  
 #Miriam W. Daniel  
 #Elizabeth B. Davison

- Linda A. Demikat  
 Elisabeth Donaghy Garrett  
 #Carolyn Downes Kraemer  
 Nancy L. Dubin  
 Karen Dunn Martin  
 Fan Eisen Albritton  
 Evelyn F. Eisenhardt  
 #Suzanne Emery Grogins  
 Ann Engstrom Reydel  
 #Helen C. Epps  
 Gretchen Ferguson Garcia  
 Ann Fertig Tiemann  
 #Ellen Feury Levine  
 #Nancy Finn Kukura  
 Susan Finney McKinney  
 #Betty Fluegelman Kahn P'92  
 Joanne Flynn Frantz  
 Sally Foskett  
 Carol Fraser Fisk  
 #Mary Fuller Grabarek  
 Lila E. Gault  
 #Patricia Gaynor Hartman  
 #Suzanne Gehrig Kranz  
 Nancy Gilbert Murphy  
 #Pamela E. Gjettum  
 #Trudy Glidden Nichols P'95  
 #Judith Granville  
 McCrudden P'96  
 #Amy Greenberg Poster  
 #Judith J. Greenberg  
 Linda N. Groat  
 Kathleen Guenther Tiews  
 Lesley M. Guyton  
 #Martha E. Hackley  
 #Avery Halsey Dickinson

- Kathryn Hamilton  
 Starensier P'92  
 Deane Hancock French  
 #Carol Harding Kelleher  
 Dorcas R. Hardy  
 Barbara Hatch Barbuto  
 #Shirleyanne Hee Chew  
 #Harriet Herman Pratt  
 #Sheila Herman Sheer  
 Janet R. Herrmann  
 Andrea Hintlian Mendell  
 #Ellen Hirsch Shapira  
 Stephanie Hirsch Meyer  
 Cathleen Hull Janovic  
 Judith J. Irving  
 Janet Ives Angelis  
 Harold & Brooke Johnson  
 Suiter  
 Martha Johnson Rosenthal  
 Judith Jones McGregor P'97  
 Billie Kaye Kull  
 Judith Keller Chynoweth  
 Susan Kennedy Bishov  
 Lynn W. Kinsell  
 Virginia Lagrange Hearon  
 #Kay Lane Leaird  
 Susan Lasovick  
 Lindsey Latimer Larocca  
 #Ellen Leader Pike  
 #Dorinne Lee Reiley  
 #Polly Leonard-Keener  
 Melva Lowe Goodin  
 Nancy Lund Gould  
 Susan Mabrey Gaud  
 Cecily A. Mader

- #Carla D. Marcus P'94  
#Heather Marcy Cooper  
Elizabeth Markin Marcu  
#Mary Marshall O'Connell P'96  
Lynda Mauriello Franklin  
Eleanor May Byrnes  
Ellen M. McCreery  
Leigh McWilliams Bates  
Charlotte R. Meyer  
#Lynn W. Miles  
#Lucille Miller Nickerson  
Karen Moore Manternach  
Susan Morgan Baker  
#Tamah Nachtman Wiegand  
Pauline M. Noznick  
Margaret Oyaas Naumes  
Joan Pekoc Pagano  
Constance Pereklsis Milusich  
Wendy Peter Abt  
Silvia Powell Cooper  
Virginia Puder Goldfarb  
Jane E. Radcliffe  
Jane Ranallo Goodman  
#Barbara Rand Clark P'91  
#Katherine Redington  
Morgan P'95, '93  
#Terry Reimers Byrnes  
#Helen Reynolds  
Jo Romano Viets  
Anne Ross Sawyer  
#Marianne M. Salamone  
Robin Salzberg Stark  
Sally Schweitzer Sanders  
Nina Semansky Damashek  
Alison Sethness Axeen  
Ellen Shrader Robinson  
Jane Silver  
#Lorilyn E. Simkins  
#Louise Snay Zarr  
#Wendy Spear Mayrose  
Katherine Spendlove Talmadge  
Mary-Dinnis Stearns Taylor  
Priscilla Stone Cutler  
#Cynthia Stork Gerber  
#Ellen L. Sudow  
Katherine Susman Howe  
#Shelley E. Taylor  
Juliana Thorp Ratliff  
Charlotte Todd O'Connor  
#Donna Tolli Madigan  
Noelle Tournier Anson  
Ellen Townes Anderson  
Ann Umpleby Wilcox  
Susan Van Winkle Pollock  
Valerie Visca Maerker  
Mary-Elizabeth Walker Jackson  
Deborah E. Wallace
- #Francine Wattenberg  
Klingenstein  
#Gail Weintraub Cooney  
#Thomas & Ann Werner Johnson  
Claire M. Wilcox  
Jean Winans Fisher  
Elissa T. Wright  
#Marion Yamin Paulson  
#Karen Young Hodge  
Pauline Zammataro Messina
- 1969 - 25th Reunion**  
RGC: Sally Rowe Heckscher  
RGC: Susan Sigal Denison  
CA: Mary Barlow Mueller  
CA: Ellen Lougee Simmons  
CA: Ellen Robinson Epstein  
CA: Kristin Stahlschmidt Lambert  
CA: Prudence Wilson Barton
- Anonymous  
#Linda Abel Fossean  
Susan Aldridge Schlemm  
#Ruth Amdur Tanenhaus  
Zoilita Aponte Fedor  
Ellen Aronoff Kent  
#Jane Ayers Bruce  
#Judith Bamberg Mariggio  
Mary Barlow Mueller  
Serena Barnum Eastland  
Nancy Barry Manor  
#Arete Benner McSherry  
#Cordalie Benoit  
#Paula Benson Brothers  
#Nina Berman Schafer  
#Carol Bileski Gracia  
#Lorraine Bitner Gilden  
Dilys E. Blum  
#Anne Bonniol Pringle  
Julia Boone Kessler  
Janet Bouchard Pietsch  
#Alicia M. Brackman  
#Elizabeth Breton Smith  
#Nancy Brush Edwards  
#Lucia Bryant Blanchard  
Deborah Bulkley Kruskal  
Katherine C. Bunce  
Carol S. Bunevich  
#Elaine Buschhoff Davis  
Jeanne B. Caldwell  
Laurie E. Cameron  
Susan E. Cannon  
#Nancy Chockley Seelbach  
#Paula Cisco Verdu  
#Judith Coburn Klein  
Ann Coggeshall Young  
Evelyn Cooper Sitton P'96  
Linda Cornell Eberle
- Nancy Daniel Johnson  
#Laura Davenport Petcavage  
Judith DeGroff  
Schoonmaker P'95  
Susan J. Dell  
Athena Demos Economou  
Suzette M. deVogelaere  
#Joan Dimow  
#Karen G. Dorros  
#Christina Downs Dondero  
#Dorothee Duehlmeier Baker  
#Claire Eldridge Ridley  
Darryl Ferguson Bloom  
#Leslie Fisher Steen  
Karen L. Fraser  
#Babette Gabriel Thompson  
Mary Garlick St. George  
Gail Gerleman Langeloh  
Gail J. Goldstein  
Penelope Goslin Baker  
#Patricia Gumo Stump  
#Jane Hanser Matthews  
Helen Harasimowicz Walters  
Mary M. Harp  
#Laurie Hershman Dickerson  
Marjorie M. Holland  
#Pamela Holmes Serra  
Lynne Hugo DeCourcy  
Dagna Hultgreen Griswold  
#Vera Idel Gierke  
Lynn Jacobson Morgenstern  
Margaret Kaempfer Harjes  
Karolyn Kanavas Rohr  
Judith D. Kaufman  
Gretchen R. Keiser  
Suzanne King Wagner  
Carolyn Kirkpatrick Dick  
Harriet Kodis  
#Jane Leary Schnitzer  
#Mary H. Leavitt  
Erika Lehninger  
Whitmore-Aretz  
Jacklyn Leonard Stoltz  
#Candace L. Lindsay  
Susan Lombino Summers  
Ellen Lougee Simmons  
#Jan MacDonald Smith P'95  
#Margaret Magid-Elder  
Linda Main Benham  
Evelyn Marienberg Miceli  
Kathleen McCarthy Boudreau  
#Linda McCoy Burnett  
Deborah Menchek  
Rita J. Miller  
#Jill Monchik Farrer  
Katherine R. Montgomery  
Heather M. Morrison P'95  
#Barbara Morson Geider
- #Susan Naigles Rosenzweig  
#Susan Ninde  
Joanne Osano Sasaki  
#Cynthia A. Osborne  
Constance Patterson  
Christian  
Nancy Payne Alexander  
#Maria C. Pellegrini  
#Katherine Phelan Willis  
Mary Phillips Muirhead  
Barbara J. Pite  
Linda E. Platts  
#Deborah Pollock Partridge  
Judith Rapp Moss  
#Gale A. Rawson  
Alice Reid Abbott  
Karen Rheinlander-Gray  
Kathryn L. Riley  
#Carol S. Robinson  
#Ellen Robinson Epstein  
Gwendolyn Rodgers Clark  
#Sally Rowe Heckscher  
Sheila Ryan Wilkinson  
Christina Rydstrom Staudt  
Anne Sargent Walker  
Mary Saunders Hande  
#Susan Charlotte Walton  
#Mary Scheckman Hubka  
#Margaret Schmidt Brody  
Nancy Oskow-Schoenbrod  
#Pamela W. Schofield  
Marilyn Schuchard  
Dusenbury  
Bettina Scott Brogadir  
Carole R. Seegert  
Claire Sekulski Bronson  
#Molly Shannon Osborne  
#Gail B. Shulman  
#Susan Sigal Denison  
#Sharon Smith Broughton  
#Kristin Stahlschmidt Lambert  
Karen Sullivan Wolfskehl  
#Wendy Swanson Avirgan  
Harriet Tatman Gaynor  
Nancy Taylor Vineburgh  
#Louise Thomas Kemper  
Elizabeth Tobin Mueller  
Ann Tousley Anderson  
Amelia Tovar Zarikian  
Helen F. Trager  
#Betty Wallman Henry  
#Marilyn Weast Rorick  
#Ann Weinberg Duvall  
Jane Weiskopf Reisman  
Alice H. Wellington  
Carla Welsh Young  
Su-Lin White Foster  
Sallie Williams Neubauer

#Regina Wolpert Bower  
 Penelope R. Wood  
 Karen Wright Hilton  
 Sally M. Yerkovich

**1970**

CAC: Gwendolyn H. Goffe

Frances Abodeely Hallonquist  
 #Patricia Allen Shellard  
 Karen Antonelli Costello  
 Sally L. Appenzellar  
 #Mary Jane Atwater  
 Elizabeth Bacchicocchi  
 Landsman-Libby  
 #Carol Baldelli Ashworth  
 Betty Ball Sprouse  
 #Martha Beh Berardino  
 Nancy Benjamin Nolan  
 Doris Benner Painter  
 #Virginia Bergquist Landry  
 Marcia Bernhard Carlson  
 #Karen Blickwede Knowlton  
 Pamela J. Bliss  
 Barbara L. Boles  
 #Lynda Brackman Cooper  
 Jane Branigan Occhiogrosso  
 #Judith Bricker Bricker Flanagan  
 Pamela Brooks Perraud  
 #Johanna Browne Bartlett  
 Carol A. Campbell  
 Diane Capodilupo Taylor  
 #Sharon Cashman Truex

#Myrna Chandler  
 Goldstein P'96  
 Priscilla Christman Newbury  
 #Lynne Chrupcala Bookhout  
 #Mary E. Clarity  
 #Barbara Claros Apple  
 Cynthia D. Conrad  
 #Lynette Conrad Schneider  
 #Doris D'Orazio Hoxie  
 Leslie Dahn Sundberg  
 #Leslie Davis Weigel  
 Madelyn M. De Matteo  
 Jane Derr Monahan  
 Valeria D. DeVuyst  
 Barbara Dion Buchner  
 Kathleen Doar  
 Elizabeth Ebin Sandler  
 Emily Eisenberg Karelitz  
 Janice Elander Feher  
 #Ginger Engel Benlifer  
 Suzanne Ferguson Fuller  
 Nancy Ferretti Repshas  
 Andrea Fesus Samuelson  
 #Alana Flamer Fodeman  
 Deborah Foster Ebeling  
 Kathleen L. Fowler  
 Elaine Frey Hester  
 #Vivian Friedman Miller  
 #Catherine E. Fruhan  
 #Gertrude Gaffney Brown  
 Margaret Gagnon Dennis  
 Nancy Gilbert Brenner  
 Heather Gillespie Miller

Jean Glancy Vaughn  
 Gwendolyn H. Goffe  
 Barbara Green Volckmann  
 #Leslie Griffiths Paul  
 Mariana Griswold Geer  
 Joan Haddad MacNeil  
 Mary Hall Prokop  
 Judith A. Hamilton  
 Anne Heenan Walklet  
 #Christine Heilman Bakalar  
 #Barbara A. Hermann  
 Valeria Hodges Shatzel  
 #Pamela Hoffner  
 #Cynthia Howard Harvell  
 #Deborah Huber Burt  
 Madeline C. Hunter  
 Barbara Hussong-Doose  
 Regina Imber Kruse  
 Marjorie Jones McBride P'96  
 #Mary Keil  
 Barbara R. Keshen  
 #Valerie Kinnicutt Powell  
 Christine Kozimor Davis  
 Susan Kron Moody  
 Karen Kuskin-Smith  
 Marilyn Landis Beardsley  
 #Margaret Larkins Sweeting  
 #Nancy Laun  
 #Nancy Lauter-Klatell  
 Susan E. Lee  
 Diane Levy Jacobson  
 #Sally A. Liebig  
 #Susan Locke Soffer

#Marlene L. Lopes  
 #Amelia L. Marks  
 Barbara McCann Butterfield  
 Louise McClure MacKay  
 #Carol P. McCoy  
 Lynne Melville Gregory  
 Elizabeth Millard Whitman  
 #Margaret A. Moorman  
 Marcia C. Morris  
 #Julia Morrison Palmer  
 Virginia A. Nelson  
 Karen Nielsen Bevan  
 #Regina O'Brien Thomas  
 #Susan Palay Setnik P'94  
 Pamela Pawlik Sorensen  
 Nancy Pierce Morgan  
 #Jane E. Richman  
 #Lisa Richter  
 #Lynn Robinson Taff  
 #Randall Robinson  
 Bonnie Rockoff Marcus  
 Donna L. Rosen  
 #Dale Ross Wang  
 Suzanne Ruckman McBride  
 #Sandra Ruisi Greenwood  
 Melissa Ryan Groenke  
 Texas Sabine Swanjord  
 Christine Sanborn Teague  
 Laurie Schaffer Disick  
 Heidi Schiff Tuby  
 #Andrea Schulman  
 #Joan Schwartz McCallie  
 Pauline Schwede Assenza  
 Alina Seborowski Andersen  
 Katherine O. See  
 Carol Shasha Green  
 Rachel Sherbourne Cooney  
 #Nancy Simon Fulton  
 #Barbara Skolnik Goldman  
 #Martha Sloan Felch  
 Christine Slye Koch  
 Judith Smith Stewart  
 Sheila J. Smith  
 Georgia Spiro Schweitzer  
 #Josephine Stafford  
 Merrill P'79  
 #Suzanne Steenburg Hill  
 #Nancy Stein Becker  
 #Alison Stone Ament  
 #Deborah Stone Paris  
 Ann Sze Chee  
 #Sharon Tayne Fusco  
 Joanne Terry Adams  
 #Katherine Thompson Otte  
 #Marcia Toft Rush  
 #Helen Turner Means  
 Joanne Ward McCoy  
 #Diane Wassman Darst





#Mary Weal Klein  
 #Margaret Weinland  
 #Ruth Weissman Yates  
 Sally White Walker  
 #Mary Wick Bole  
 Barbara Williams Kissinger  
 #Sandra J. Wilmot  
 Harvey Yazjian  
 Eleanor Zanna Brown

**1971**

CAC: Dale Chakarian Turza

Patricia Adams Sheehan  
 #Elizabeth Armen Troeger  
 #Barbara Ballinger Buchholz  
 #Susan E. Bear  
 #Lucy Bethel Gangone  
 Diane R. Blum  
 #Rosemary Bonser Johnson  
 #Judith Borkin Scott  
 #Nancy E. Bowen  
 #Elizabeth Breg Masson  
 Kathleen Bristol Wick  
 #Lynda Brooks Crowley  
 Joyce Canfield Hemingson  
 #Margaret Carrington King  
 Candice Carter Ford  
 Corinne Carter Greene  
 Dale Chakarian Turza  
 Barbara A. Chasnoff  
 Jeanne Christie Mithen  
 Elizabeth Collier Little  
 Carmelina Como Kazzler  
 Ruth G. Cunningham  
 Joan C. Dagle  
 #Jean Daley Blair  
 #Nancy Davenport Rubens  
 #Daryl Davies Davis  
 Martha Davis Kelly  
 #Mary Davis Turchiano  
 Lesley Dearden Boughton  
 Lucia Del Favero Lukac  
 Ann Detwiler Woodward  
 Nancy Diesel Mills  
 Jane A. Difley  
 #Janet Dreyfus Gray  
 Louise Eastman Tuck  
 Beverly Edgar Grady  
 #Jane Elliott Drebus  
 Cheryl Emanuelson McCain  
 #Randy Epstein Austin  
 #Carolyn Esser Wilson  
 #Paula Federico Conley  
 Deborah Finkel Lennon  
 Carole Firestone-Gillis  
 Pattison Fischer Hemmerly  
 Susan Fletcher Jenkins

Tammis Forshay Greene  
 Penelope J. Fritzer  
 Sandra Gale Schinfeld  
 Karen K. Gallas  
 #Susan Gertman  
 #Jane Gilbert Snyder  
 Peggy A. Gitt  
 #Judith Glassman Duffie  
 #Ellen Goodman Sibre  
 #Deborah Gordon Mullaney  
 #Dorothy Hagberg Cappel  
 #Louisa Hammond Garrison  
 Ruth Harris Hilliard  
 #Joan Hart Weigle  
 LaMarian Hayes-Wallace  
 Joan Hedgecock  
 Judy Heldman Oxman  
 #Lucia Henderson Marion  
 Linda S. Herskowitz  
 Mary Higgins Upton  
 #Margaret Hiller Stevens  
 Susan B. Hirschhorn  
 Patricia Holman Bermis  
 #Christine Howells Reed  
 Frances Howland Gammell  
 Ann Huckle Mallek  
 Linda Huth Foster  
 #Andrea T. Hyde  
 #JoAnne Isenburg Hartel  
 #Dorothy J. Jackson  
 Nancy E. James  
 Linda Jensen Goodman  
 Mary Josephs Reilly  
 #Barbara Kahn Stewart  
 Marsha S. Kartzman  
 #Andrew Ketterer  
 #Nancy P. King  
 #Marlene E. Kline  
 #Reva Korim Castaline  
 Susan Kott Harold  
 Joan D. Krizack  
 Barbara J. Lahr  
 Bonnie Laux  
 #Alisa Lewis Altabef  
 #Anne Linas Jacobs  
 Valerie A. Locher  
 Nan Lowlicht Hall  
 #Cinda Luse Walsh  
 Jennifer P. Maduro  
 Carol Magun Feingold  
 Janice E. Martin  
 #Glenna Mathes Moalli  
 #Anne Maxwell Livingston  
 Kathleen L. McCarthy  
 Lisa J. McDonnell  
 Francine McQuade Bomar  
 Donna Micklus Ciccalone  
 Doreen Miller Schlicht

Lynn Mirbach Walker  
 Clara Montero Mednick  
 Patricia Morin Foster  
 Janet Newcomb Brown  
 Kristina M. Nilsson  
 Carol Nordbeck Blazar  
 Patricia P. O'Rourke  
 #Lois Olcott Price  
 Daisy Park MacDonald  
 Cynthia M. Parker  
 #Ellen S. Parry  
 Nancy Patrick Kaye  
 Susan Pool Moses  
 Jennifer Post Friedman  
 Nancy Post Messenger  
 #Nancy Quinley Kataja  
 #Irene Quong Conlon  
 Alice Ramo McKeown  
 Christine S. Regula  
 Ronna L. Reynolds  
 Leslie Richmond Simmons  
 Arlyn J. Roffinan  
 Linda G. Rosenzweig  
 #Susan Sackheim Sayle  
 Beverly Sager Fill  
 #Cheryl Savitsky Izzo  
 #Susan Scott Kelley  
 Diane Seidel Macris  
 #Barbara Seltzer Edinberg  
 Julie A. Sgarzi  
 Jacquelyn Shaw-Loughlin  
 #Bonnie Shepherd Yocum  
 #Anne Sigmond Curtis  
 Linda Simsarian Dolan  
 Carol Stephenson Polmon  
 Linda F. Sullivan  
 #Terry Swayne Brooks  
 Jane Terry Giardino  
 #Lucy B. Van Voorhees  
 #Margaret Wade Jacobs  
 Rob Wagner  
 Alice Walton Collins  
 Sandra D. Warner  
 #Sharon Welsh Butler  
 Deborah Wiggan Neff  
 #Anne Willis Peck  
 #Margaret Winkler Frank  
 Adele Wolff Bassett  
 Barbara Yancheck Braun  
 #Stephanie Young Blanchette  
 #Judith Zellman Sklarz  
 #Patricia G. Zincke

**1972**

CAC: Elizabeth G. Riggs  
 CAC: Barbara Zaccheo Dubow  
 CA: Karen J. Du Brul  
 CA: Gale Slepchuk Fitzgerald

Carol M. Adams  
 Georgia Ahlborn Sorensen  
 #Martha Aldrich Banks  
 #Beverly Alfano Ahrensdoerf  
 Wendy Antrim Ross  
 #Jane S. Arnold  
 #Hedda Ashkenas Maleh  
 Barbara Ashton Carey  
 Kathryn J. Bacastow  
 Harriette Bauman Edelstein  
 Mary Bergin Bradford  
 Patricia J. Biggins  
 Carol Blake Boyd  
 Lucy Boswell Siegel  
 Nancy Boyd Grant  
 Virginia Brockwehl  
 #Penelope Brown  
 #Emily Bryan Grimes  
 John C. Burke  
 Nancy C. Burnett  
 Barbara Camp Linville  
 Barbara B. Carroll  
 Elizabeth Chalko Hannigan  
 Genevieve Charbin Cerf  
 June Clymer Debonis  
 #Gail B. Coad  
 Martha Cogswell Lamontagne  
 Rebecca A. Comstock  
 Barbara Cooper Neeb  
 Kathleen Cooper Vadala  
 #Helen Crispe Hesselgrave  
 #Virginia E. Dematatis  
 #Deborah Dickson Shapiro  
 Carolellen Downie Ogle  
 Karen J. Du Brul  
 #Alison Dunn Gittleman  
 Maryelaine Farrell Lowry  
 #Margaret Fisher-Krugman  
 #Betsy P. Frawley  
 Leann Fuller Reher  
 Deborah Garber King  
 Peggy Geiger Ellis  
 Marguerite Gemson Ashman  
 #Merrily S. Gerrish  
 Patrice Giacobine Champagne  
 #Janice Gieparda Davey  
 #Joann Giordano Everson  
 Ellen Glassburn Silberman  
 Bernette Goldsen Ford  
 #Mary Goldstein Marcus  
 #Barbara A. Goodhouse  
 #Lynn Gorsey Westenberg  
 Barbara Grube Flynn P'94  
 #Cynthia Haines Stone  
 Marguerite Hamrick Shields  
 Cathy Harr Beaton  
 Vickie A. Hatcher  
 Monica Hayes Brown

Holli Helpert Levy  
 Nancy Hewes Tommaso  
 Barbara Hoffman Keiser  
 Carol Hunter Fulton  
 Rhona Hurwitz Cummings  
 Mary I. Ingoldsby  
 #Barbara Jackson Steverman  
 Kathryn Jacobs Housiaux  
 Barbara Johnson Hamilton  
 Joanne Kahn Malmon  
 Mary L. Kebler  
 #Kathleen Keffer Keane  
 Mary Kelley Johnston  
 Philip J. Kercher  
 Patricia S. Kreger  
 Nancy Lane Carey  
 Susan Lawrence Monack  
 #Hope Lazarevich Whitehead  
 Erika Lefren  
 Stephanie J. Levine  
 Laura Levinson Smith  
 #Amy Lewis Tabor  
 #Susan Lightbown Tolar  
 Anne D. Lopatto  
 Sally MacLaughlin Olivier  
 Alison W. Magee  
 Susan M. Malool  
 Nancy Marshall Athey  
 Danna E. Mauch  
 Jacqueline F. McGinty  
 Christine McKinley Sanderson  
 Pamela J. McKittrick  
 Elizabeth Meiklejohn Helming  
 Susan Monzani Swig  
 Meredith Morten Davis  
 Linda Mosse Baer  
 Carol Neitlich Bridges  
 #Elizabeth A. Otto  
 #Sharon Page Bode  
 Alayne Palmer Van Deusen  
 #Patricia G. Pancoe  
 #Virginia Peck Sullivan  
 Linda Pinkney Emmons  
 #Linda Podnek Cohan  
 #Nadine Porcelan Wenner  
 Bernadette S. Prue  
 Patricia A. Reum  
 Margo Reynolds Steiner  
 Barbara Rice Pick  
 Elizabeth G. Riggs  
 #Ruth Ritter Ladd  
 Marcia Romanowych Robarts  
 #Regina S. Roth  
 Karen Ruddeforth Furnans  
 Cathy Rudolph Breish  
 #Deirdre D. Russell  
 #Amy Savage Beckley  
 Mary Jane Seale Sofio

Mary Seaverns Saner  
 Linda Simkanin Hammond  
 Karen J. Sinclair  
 Lois Smith Goetz  
 Karen Steineker Harris  
 Laurie Stewart Otten  
 Barbara Sundheimer Extein  
 Susan Swyer Earle  
 #Candace G. Thorson  
 #Susan Tichnor Alfred  
 Martha Tillson Baratt  
 #Judith Tindal Opatrny  
 Nancy E. Townshend  
 Ruth Tsai Ruppman  
 Philip A. Twomey P'87  
 Martha Vaughn Bath  
 Peter D. Vickery  
 Concetta Vigneri Gretz  
 Susan Walker Kowen  
 #Roberta Wallack Murphy  
 Deborah Warshaw Malin  
 Kathleen Wetherell Lawrie  
 Barbara White Morse  
 Wendy Wilkins Hopkins  
 #Cynthia C. Willauer P'89  
 #Margaret E. Williams  
 Pamela Wilsey Meyer  
 Wendy Winnick Wheat  
 Barbara Witter Enman  
 #Elizabeth S. York  
 Barbara Zaccheo Dubow  
 Nancy Ziegler Von Der Porten  
 Carolyn Zoephel Lockhart

### 1973

CAC: Martha E. Gifford  
 CAC: Susan D. Krebs  
 CA: Marcia Asquith Kaufman  
 CA: Francine J. Bovich  
 CA: Carolyn Conn Roth  
 CA: Jill Felsenthal Levi  
 CA: Mary Ellen Kenny  
 CA: Lynn Leloup Pennington  
 CA: Jay B. Levin  
 CA: Susan L. Lynch  
 CA: Christeen C. Tuttle

Phyllis A. Annunziata  
 Aries R. Arditi  
 #Elizabeth J. Arthur  
 Marcia Asquith Kaufman  
 June Axelrod Poses  
 Jane Barbo Gabriel  
 #Pamela Barnett Bakal  
 Hannah E. Benoit  
 Ann Bensingier  
 Elaine Bjorhus Gibbs  
 #Robert B. Blackwell

## SCHOLARSHIPS

### Accepting a hand, working to return the gesture

"Although these words can express only a fraction of my thanks to you, enumerate only so many of my accomplishments made possible by you, and give only minimal justice to my hopes, dreams, and aspirations, it is my sincere wish that you will accept these few short paragraphs as a token of my appreciation for what you have done for me."

So writes Judd J. Balmer '94, first recipient of the fully endowed Virginia Deuel '37 Scholarship, in his letter of report and appreciation to his benefactress. Deuel, who majored in sociology as an undergraduate, has been a generous supporter of the college for years, through a so-called "current" scholarship fund, in which moneys donated annually are dispersed that same year. She decided in late 1992 that she wanted both to increase the amount awarded yearly and to ensure that the scholarship would be given in perpetuity. She was able to upgrade her current fund by relinquishing her life interest in a gift annuity, thereby ending the named scholarship, which carries no restrictions.

This kind of giving, which has direct impact on the lives of those Connecticut College students unable to attend the college without assistance, makes a real difference in the living and learning experience of all students here. At the same time, it keeps the donor in close contact with the college, its students and the vitality of campus life. Understanding this, many undergraduates say they hope to return the privilege of attending this institution, as Virginia Deuel has done.

Writes Balmer, a competitive swimmer and diver with a dual degree in government and German, "Many people take an active interest in the education of family members; few people, however, take an active interest in the education of strangers. People such as you, Virginia Deuel, allow people like me to have an opportunity to pursue our hopes and dreams. Without having received aid from you, financing my senior year at Connecticut College might have been virtually impossible... It is people like you who influence young people like me to keep the giving cycle alive. It is because I have experienced first hand what your generosity has done in my life, that I will contribute to needy students, if at all possible, later in my life."

Debra Boger McAlenney  
 #Francine J. Bovich  
 Elizabeth A. Bowen  
 #Katharine Boynton Williams  
 #Andrea L. Buff  
 Margaret Burrows Martin  
 #Marjorie Bussmann Gillis  
 #Roger K. Bycroft

Allen T. Carroll  
 #Elizabeth Castle Halsey  
 Mary C. Cerreto  
 Diane Cetrulo Savage  
 Candace J. Chase  
 #Linda Citrano Yohe  
 Bonnie Clark Kalter  
 #David C. Clark

#Trinkett Clark  
 Gale M. Colby  
 #Carolyn Conn Roth  
 Elizabeth Cram Keating  
 #Carol Cronin Barbour  
 Seth J. Cummins  
 #Nancy Cushing Olmstead  
 #Nancy Davidson Young  
 Cecile Davit Hamill  
 #Nancy DeGumbia Bullock  
 #Joelle Desloovere Schon  
 Virginia M. Doty  
 Cecily Ellrodt Stone  
 Sheila Erlich Pruzansky  
 Michael J. Farrar  
 #Jill Felsenthal Levi  
 #Ellen Ficklen  
 Susan Fifield Cunningham  
 Mindy Fink Amon  
 William H. Finkeldey  
 Barbara M. Flournoy  
 Margaret Ford Cosgrove  
 #Mary E. Forsberg  
 Karen S. Frank  
 Caroleen Frey  
 #Martha E. Gifford  
 Anne Ginsberg Geoghegan  
 #Robin Goldband Willcox  
 Greta Goo Hoshibata  
 Nancy Goodwin Calhoun  
 David M. Gute  
 Arturo D. Guzman  
 Cecelia A. Hagen  
 #Emily Hanna Hayes  
 Anne Harding Weisman  
 Sally Harrison Lewis  
 Mark W. Hastings  
 Linda Havens Moore  
 Kathryn Herbert Priest  
 Barbara Hess DePasquale  
 Miriam Holmgren McCrea  
 Kim D. Howie  
 Cynthia Johnson Pearson  
 Mary Johnson Delbyck  
 Pamela Kalish Edel  
 Nyki Kanelous Kahn  
 #Elisabeth Karp Church  
 Andrea Karpel Slowik  
 #Kathleen Kelly Costello  
 Mary Ellen Kenny  
 #Katherine Knox Moore  
 Roberta Kobren Simon  
 #Cheryll Kohler Saltzman  
 Bradford G. Korder  
 Susan D. Krebs  
 Susan D. Kronick  
 #Lynn Leloup Pennington  
 #Jay B. Levin

Michael D. Levine  
 Rosemarie Lewis Driscoll  
 #Joanne Lucey Ahern  
 #Denise M. Lyons  
 Louise MacDonald Peabody  
 Martha MacMillan Bennett  
 #Janice Majewski  
 Diane Mangasarian  
 Nancy R. Mann  
 Nancy Marks Smith  
 Kathryn A. Maruk  
 Janine Masaitis Cerasale  
 #Nancy Mavec Spain  
 Ellen E. McCarthy  
 #Lynda McCurdy Hotra  
 Debra McGuirk Johnson  
 Margaret McIver Gregerson  
 #Gita Merkevicius Kupcinskas  
 #Cherie A. Mignone  
 Antonia Miller Carter  
 Gail Mittendorff Strout  
 Sarah Morison Ford  
 Pamela Morosky Edson  
 Elizabeth Mory Weltzien  
 Cheryl A. Murphy  
 Deborah Myers Kucharik  
 Keith C. Nappi  
 Kimberly Neilsen Epstein  
 Perri Orenstein Courtheoux  
 Sharon Oscarson Barger  
 #Susan Parsons Greaves  
 #Suzanne Pennink Ream  
 Karen Perkins Douglas  
 Sharon M. Perrella  
 #Ann Pettengill Shea  
 #Joan W. Pierce  
 Claudia Pikula Farrar  
 April J. Posson  
 Carol Proctor McCurdy  
 #Brian S. Puglisi  
 #Barbara L. Raimondi  
 Claire Raposa Nauta  
 Brian D. Robie  
 #Wendy Royer Billue  
 #Victoria Sandwick Schmitt  
 Cynthia Scalia Griffith  
 Richard G. Scheller  
 Deborah Scott Wolfe  
 Woodland G. Scott  
 #Janet Shannon Farrell  
 Shirley Sheffield Mislick  
 #Margaret B. Shepard  
 Patricia Sherwin Garland  
 Pamela Shorter McKinney  
 #Mary Sill Sircely  
 Barbara Smith Cole  
 Katherine C. Spokes  
 #Elizabeth A. Stack

#Laura Staehle Johnson  
 Nancy E. Stroup  
 #Mary Sullivan Mastrangelo  
 Lesley Swanson Orłowski  
 Susan Sylvester Kenney  
 Fay Tovia Mannheim  
 Patricia A. Troup  
 #Nancy S. Voye  
 Lucy E. Weiger  
 Roberta E. Weil  
 Janice Weisman Howe  
 Ned A. Weisman  
 #Maria Willard Marvin  
 #Harry D. Williams  
 Karen Winer Friedman  
 JoAnn B. Winsten  
 Janice Withey Stamell  
 Judith Wright Jones

### 1974 - 20th Reunion

CAC: Norma K. Darragh  
 CA: Sharon J. Bell  
 CA: James S. Berrien  
 CA: Warren T. Erickson  
 CA: Carol Filice Godfrey  
 CA: Janet K. Howland  
 CA: Deborah Pope-Lance  
 CA: Katharine Powell Cohn  
 CA: Dianne L. Saunders  
 CA: Roy D. Taylor  
 CA: Virginia Ventura Colburn  
 CA: Patricia Whittaker Bullock  
 CA: Jill Wilson-Evitt  
 CA: Fern H. Zabriskie

George R. Aelion  
 #Cecily Allen Mermann  
 #Sherry L. Alpert  
 Faith P. Anaya  
 Jane M. Arabian  
 #Lynn M. Aschenbrenner  
 Francine Axelrad Rosenberg  
 Holly Babbitt Cobb  
 #Barbara Bakach Ferrer  
 #Margaret L. Beard  
 #Juliette Beaulieu  
 Deborah Beebe Botts  
 Sharon J. Bell  
 Dona Bernardo Nimer  
 #Barbara Biehusen Harris  
 Zelda L. Bogdonoff  
 Marilyn L. Boyd  
 Sarah Boyle Patten  
 Marian S. Boynton  
 #Mary Breglio Coronios  
 #Susan Browne Benzyk  
 Peter S. Bruyn  
 Anne E. Budding

Cynthia Campbell Hitchcock  
 Debra J. Canter  
 #Cynthia Caravatt Holden  
 James L. Catterton  
 Deborah A. Celia  
 Irene Chang Fan  
 Duane S. Chase  
 Jan Chiu Kong  
 Karl K. Christoffers  
 #Amy B. Cohen  
 Ann Cohen Darke  
 Susan Compton Pollard  
 Carole Cook Rivinius  
 Ann L. Cooper  
 #Marcia J. Coyle  
 Marsha Craig Knoll  
 Karen Creasman Aldridge  
 #Janice L. Curran  
 Leigh Darbee  
 Norma K. Darragh  
 Dora DeBlasi Hyduk  
 #Anita L. DeFrantz  
 #Joanne Devine Jordan  
 #Paula Dzenis Healey  
 Thomas D. Edlind  
 William G. Ehrhorn  
 #Warren T. Erickson  
 #Karen Fales Sauter  
 Alida Feeney Ferrari P'91  
 Anne Fenner Stolberg  
 Jo-Ann Ferari Holmes  
 Linda Ferguson Benoit  
 Cheryl F. Freedman  
 Katherine Freygang Flagg  
 #Susan Froshauer  
 #Kristina Gade-Diels  
 Bruce K. Garnant  
 Mark L. Gero  
 #Kate Godfrey Weymouth  
 #Ann Goldthwaite Moore  
 Karen A. Gordon  
 #Leslie A. Goulet  
 #Polly Haight Frawley  
 Herbert J. Hamill  
 Nancy Hammell  
 Linda Harding Warriner  
 #Frederick W. Heinrich  
 Karin J. Hemmingsen  
 Ellen P. Hermanson  
 Niki A. Holtzman  
 #John B. Howard  
 #Janet K. Howland  
 Margaret Jackson Gregory  
 Ann Jacobs Mooney  
 #Robert S. Janus  
 Donald O. Kane  
 #Deidre Kaylor Richardson  
 #Caroline M. Kent

Eileen Kunugi Oshiro  
 #Janet L. Lawler  
 Rebecca S. Lehman  
 #Ellen Lipp  
 Susan Majeika Guilmette  
 Marie Mallon Ford  
 #Paula Marcus Platz  
 James H. McLaughlin  
 #Pamela McMurray Foote  
 Nan M. Mezzatesta  
 Gertrude Miller LaVigne  
 Douglas D. Milne  
 #Margaret B. Moseley  
 #Janice Murphy Congdon  
 #Deborah Naman Meyer  
 Lynette Navez Raap  
 Diane P. Nettles  
 Deborah A. Norton  
 Constance Norweb Abbey  
 Cheryl E. Olsen  
 #Katharine D. Paine  
 #Elaine Parker Edlind  
 #Sara Pettengill Petersen  
 Roger Pierce  
 #Deborah Pope-Lance  
 #Debra Portman Peter  
 #Katharine Powell Cohn  
 Nancy Rae-Seiberling  
 #Carol J. Ramsey  
 #Jean Rath Kopp  
 #Leslie J. Revilock  
 Debra Richardson Sweet  
 #Michael M. Ridgway  
 Deborah Rifchin McDowell  
 #Ronald M. Robins  
 #Helen Rowe-Drake  
 Peter C. Russ  
 Randall S. Russ  
 #Dianne L. Saunders  
 #Sara L. Schrage  
 #Marilyn Schwarzmann Zocca  
 Sandra Shahinian Leitner  
 Jeanne L. Shelburn  
 Thomas A. Sheridan  
 David J. Shuman  
 #Barbara Smith Noyes  
 William S. Sneath  
 Susan Snyder Cloninger  
 #Wendy Sorenson Pearson  
 Faith E. Spencer  
 #Barry C. Steinberg  
 #Miriam Steinberg Wolkin  
 #Pamela Stevenson Crandall P'77  
 John E. Stiner  
 Shannon Stock Herzfeld  
 Ellen G. Stolzman  
 Nelson N. Stone  
 #Pamela S. Strawbridge

#Giles M. Strekel  
 Lon J. Sulkowski  
 James C. Susman  
 Anne Swallow Gillis  
 Ronald T. Sweet  
 #Ann Taback-Fairman Pasquier  
 #Roy D. Taylor  
 Cynthia Thomson Hill  
 #Polly Tompsett Walsh  
 #Mary E. Van Bourgondien  
 Nina D. van Dyke  
 Virginia Ventura Colburn  
 #Mark K. Vokey  
 Mark A. Wasley  
 Winston S. White  
 Patricia Whitehead Visi  
 Beth Wiedman Fishbane  
 Andrew T. Wilkinson  
 Jill Wilson-Evitt  
 John W. Wilson  
 #Linda Wittmershaus Macik  
 Susan Wittpenn Ott  
 #Carol Woodbridge Ward  
 #Fern H. Zabriskie

## 1975

CA: Alexander T. Farley

Kathryn Aicher Wright  
 Elizabeth Alspach Karsten  
 #Mark D. Bands  
 Holly M. Bannister  
 Lincoln A. Baxter  
 Robin Beaulieu Strauss

#Cindy Beck Goldstein  
 Ann Blanchard De Rosa  
 #Judith H. Boland  
 #Eleanor C. Bradshaw  
 #Elizabeth A. Brininger  
 Charles W. Brinton  
 Patricia Bristol May  
 #Adele Q. Brown  
 Matthew S. Brown  
 Eileen B. Buckley  
 Caroline S. Burch  
 Anne Bussmann Heiser  
 Marsha K. Callahan  
 Nina Cardin Reisner  
 #Sarah Carleton Wechsler  
 Elaine M. Carlson  
 Peter F. Carlson  
 Susan R. Case  
 #Stephanie C. Claros  
 #Richard F. Cohn  
 Wendy Blake-Coleman  
 Dario Coletta  
 Melanie J. Cotton  
 #Cynthia L. Crooker  
 Pamela Cutler Baxter  
 #Susan Deary North  
 Catherine Dey Leary  
 Susan Dickson-Matsunam  
 John W. Draper  
 Richard C. Dreyfuss  
 Debra A. Duerr  
 Alison E. Eckman  
 #Linda M. Eisenmann  
 #Carol Ernst Flandreau

#Valerie Farias Newton  
 #Susan Ferris Totten  
 Catherine Flickinger  
 Schweitzer  
 Anne E. Fowler  
 Laurie R. Garden  
 #Darcy Gazza Jones  
 #Betsy Gearing Ready  
 Susan Gemmell-Quemere  
 #Maureen E. Gilman  
 Chris A. Goddard  
 #Melinda J. Goding  
 Gary N. Goldsmith  
 Elizabeth Goldstein Newell  
 Nancy Green Wilson  
 William G. Green  
 Nancy E. Gruver  
 Anita Guerrini  
 #Barbara Hadley Katz  
 Amy Hall Stiles  
 #Douglas M. Halsey  
 Melissa M. Hartnett  
 Stetson Heiser  
 #Beverly Hindinger Krizanovic  
 #Diane A. Hitchcock  
 #Penelope Howell-Heller  
 Charlotte Hundley Nelsen  
 #Janice Hynes Chadbourne  
 Lynn Johnson-Corcoran  
 #Miriam Josephson Whitehouse  
 Mark S. Kanter  
 Cathy Kaufman Iger  
 Lisa Kaufman Vershbow  
 #Bonnie Kimmel Dzenski



Kerry L. Kirch  
 #Amy Klinow Halsey  
 Nance Kriscenski  
 Eugene S. Kumekawa  
 #Elaine L. Lang  
 William D. Langer  
 #Paul D. Lantz  
 Linda A. Lathrop  
 Jonathan D. Lee  
 #Victoria Leonhart Trefts  
 Richard A. Lichtenstein  
 Elizabeth Lloyd-Kimbrel  
 #Susan Massey Herndon  
 Patricia L. McCloy  
 Kathleen McClure Lowell  
 #Kathleen McGlynn Rutkowski  
 #Colleen McLean-Bowen  
 Julia E. Merkt  
 David J. Merves  
 Alison D. Mishkit  
 Michael B. Morgan  
 Lisa M. Mork  
 Carol Morris-Scata  
 Frederick P. Moser  
 Mary K. Murray  
 Sharon Nalewajek Nilsen  
 Sarah R. Newman  
 #Nancy Oman Poole  
 David H. Peltz  
 Karen Pfanner Reynolds  
 Stephen Willet &  
 Diane L. Pike  
 Julie Pospisil Waller  
 #Barbara S. Post  
 #Judith Praglin Robbins  
 James L. Priest  
 Patricia L. Reilly  
 Timothy A. Reinsch  
 #Jean Renfield-Miller  
 #Douglas C. Renfield-Miller  
 Timothy K. Reynolds  
 Nora Richter Greer  
 Alexandra W. Rollins  
 #Marjorie Rosenbaum Kasimer  
 Harold S. Rosenberg  
 #Joseph D. Rosenberg  
 Susan A. Rotenberg  
 Nina Rumbold Bress  
 #Carrie-Beth Santore  
 Susan D. Sawtelle  
 #Karen Schiffert Christoffersen  
 Leslie Schine  
 #Theodore C. Schlette  
 #Sally Sinclair-Hubbard  
 #Katherine A. Skrebutenas  
 Cleary Smith Simpson  
 Margaret Spitznagel Harkness  
 #Pamela B. Stanger

Andrea Stoner Chapman  
 #Kathryn Studwell Sabino  
 Colleen A. Sullivan  
 Walter R. Thoma  
 #Jane Thompson Reinsch  
 John D. Thomson  
 #William B. Thomson  
 Allison Thurston-Palermo  
 #Elizabeth K. Trueblood  
 Henry D. Tucker  
 Karen Upton Hill  
 Betty Urban Morrison P'76  
 Kristi Vaughan Cody  
 #Mark L. Warren  
 #Amanda Weber Clark  
 Frances J. Weiner  
 #Lisa Weiskop Glick  
 #Nancy Wheelan Metzloff  
 #Deborah White Neilan  
 John R. Whitney  
 #Christie Wilson-Krusz  
 #Dena Wolf Yeskoo  
 #Deborah J. Wright  
 Catherine L. Young  
 #Sherry Zeidenberg Shanbrom  
 #David J. Zimmerman  
 #Paula J. Zuraw

**1976**

CA: Kevon Copeland  
 CA: Sandra Crank-Mulkey  
 CA: Laura A. Hollister  
 CA: Elizabeth Hopkins  
 Blackstone  
 CA: Bernard J. McMullan  
 CA: Theodore M. Romanow  
 CA: Laurel Simon Bobrowich  
 CA: Kathleen Smith Andersen

#Anonymous  
 #Marian L. Ahearn  
 David N. Alden  
 Jahn H. Arslan  
 Karen Awad Tyler  
 #Robert A. Axelrod  
 Christopher A. Bandazian  
 #Craig T. Barth  
 Renee Baumblatt Magida  
 Marion Blatsos Gilman  
 Ann L. Bodurtha  
 Byrle Bombero Lauriat  
 Linda Bordonaro Dwyer  
 Jonathan B. Bricklin  
 #James T. Briggs  
 #Barbara Brown  
 #Elisabeth W. Brown  
 Katherine A. Brown  
 #Stephen M. Brunetti

Caroline Brunjes Bedard  
 Juliet A. Buchwalter  
 Sarah S. Burchenal  
 #Emily Burt Kellogg  
 Anthony L. Carr  
 Thomas B. Chamberlin  
 Craig E. Chapman  
 John P. Chimoures  
 Todd R. Cody  
 #Stuart M. Cohen  
 David D. Coleman  
 Michael R. Collier  
 Lynn Cooley  
 #Jacquelin S. Cooper  
 #Kevon Copeland  
 #John H. Cunningham  
 #Ina S. Cushman  
 Robert A. Cutler  
 Carl D. Dawson  
 Jeffrey C. Demos  
 Chandra Denenberg Zieff  
 John C. Dezeeuw  
 Mary E. Dimmock  
 #Paula Drain Briggs  
 Nadine Earl Carey  
 Sara S. Eisenman  
 Jeffrey P. Elkin  
 John L. Emerman  
 Susan M. Farnsworth  
 Laura D. Faure  
 #Sharon Feldstein  
 Jeffrey E. Fletcher  
 Dorothy Ford Mills  
 #Nancy Forde Lewandowski  
 #Jason A. Frank  
 #Wendy W. Friedman  
 Paul M. Funk  
 #Susan E. Gallant  
 #Ella Gedney English  
 Nina Georgopulo Hacker  
 Laurene Giovannelli Palmer  
 Marc Gottesdiener  
 Barbara F. Green  
 Elizabeth Gregory Kolding  
 Christine A. Grosse  
 Patricia M. Harcourt  
 Nancy Hay  
 Susan Hazlehurst Milbrath  
 Ann B. Heron  
 #Nancy J. Hershatler  
 Douglas E. Hinman  
 Earl R. Holman  
 Robert K. Huebscher  
 #Susan Jacobs Reidy  
 #Scott M. Johnson  
 Joseph Jucewicz  
 Kenneth R. Kabel  
 #Deborah King Smith

#Jeanie Kitchen Houghton  
 Justine E. Knizeski  
 Stephen R. Kops  
 James M. Kosakow  
 Sarah Lipson Lebwohl  
 #Leonard J. LuPriore  
 #Jacqueline M. Lyon  
 Drew McCartney Kortum  
 Nancy McCoy  
 #Joanne McKean Morton  
 #Barbara Merk Toffler  
 #Guy W. Morris  
 Cecilia Muench Decker  
 Maria Muzio Duncan  
 Kenneth C. Nott  
 Francis X. O'Shea  
 #Jeffrey S. Oshen  
 David H. Palten  
 #Molly Parker Sanders  
 James A. Perskie  
 #John W. Phillips  
 Linda M. Poulos  
 #Peggy F. Powell  
 Malinda Powers Berardino  
 #Victoria S. Price  
 #Richard D. Primason  
 #Jo-Anne Principato Morley  
 Karen Rallis Davies  
 #Charles L. Roberts  
 #Theodore M. Romanow  
 #James C. Rowland  
 Daniel Samelson  
 Frances Sanderson Smith  
 Cynthia L. Schaefer  
 Susan Schelpert Murray  
 Joan G. Schwenk  
 David S. Silberstein  
 #Marylena Simone Worthington  
 Howard M. Smith  
 #Kathleen Smith Andersen  
 Kevin T. Smith  
 Roger W. Smith  
 #Julie R. Solomon  
 #Peter J. Sonnabend  
 #Alan J. Spose  
 #Elisabeth A. Stenger  
 #Marcia D. Sullivan  
 Elizabeth A. Taylor  
 Harriot Tuttle McGraw  
 #Kathryn Tweedie Erslev  
 Melissa Warner Norton  
 Leslie H. Whitcomb  
 Elizabeth A. Widdicombe  
 Debra Wittenberg Lee  
 Mary Yoshimura Elkin  
 Sarah Zonino Taylor

## 1977

CA: Eric Birnbaum  
CA: Patricia Casserly Critchfield  
CA: Ken A. Crerar  
CA: Kimberly-Toy Reynolds Huh  
CA: David R. Sargent  
CA: Sheila A. Saunders  
CA: David Schonberger

Elizabeth Ahrens Yourgrau  
Norvell Anthes Siebert  
Ruth Bailey Langh  
Lisa Bancala Blake  
Beth L. Barry  
Clifford D. Beck  
Joseph W. Bibisi  
Eric Birnbaum  
Jane Blonder Clark  
#Yvonne Bokhour Kosakow  
#Margaret Bradley Felton  
Patricia A. Burns  
Christopher G. Bushnell  
Gregory S. Butcher  
#Richard J. Carr  
Mary Casserly Beasley  
Patricia Casserly Critchfield  
Ann F. Chamberlin  
Wendy Chapman Dusenbury  
#Daniel B. Cohen  
Lawrence N. Corwin  
Joanne Coules Allen  
#Wendy H. Crandall  
Scott M. Davis  
Michele De Bisschop Saczynski  
#Eleanor Dein Sharpe  
Elaine R. DeMore  
Michael J. Dubilier  
Michael J. Duggan  
Gerald Dunham  
Van Wyck L. Dusenbury  
#Holly Dworken-Cooley  
Susanna B. Ehrlich  
Margaret Erdman Becker  
Cynthia R. Ericson  
#Abbe K. Fabian  
#Philip M. Farmer  
James S. Feinberg  
Elizabeth Field Reynolds  
Karen S. Fisher  
Elizabeth Fox Hassan  
Amy Friedlander Gorin  
Katherine S. Funk  
Benita Garfinkel Goldstein  
Marjorie Gattuso Parry  
#Simeon I. Glaser  
Christopher Greene  
Seth S. Greenland  
#Bonita Greenwald McCardell

Bruce L. Hager  
Andrew M. Halsey  
Susan Hamlin Johnston  
Robert B. Hennion  
Virginia Hough Matchak  
Lisa A. Hughes  
George F. Hulme  
DeLoris Husted Lidestri  
Thomas G. Julius  
Kenneth S. Kaplan  
Marjorie D. Katz  
Lauren Kingsley  
Lynne M. Knox  
Beth Kreiger Jacober  
Andrew W. Krevolin  
Martin Lammert V  
Kim A. Lawrence  
#Martha Leach Proulx  
#Jonathan W. Leichter  
Alexander K. Leith  
Susan E. Lepore  
Mollie B. Lesnikowski  
#Betsy Levings Grimes  
Steven M. Levy  
Helen Liscord Bothwell  
Vicki Ludmer Marsh  
Jeanne Mann Newman  
Jonathan G. Marcus  
#Leslie A. Margolin  
#Allison Marrone Maltese  
Janet Martin Lonsdale  
#Diane M. McKeever  
#Lois McTague Bacon  
Charles A. Meehan  
Letitia W. Mills  
#Melissa J. Mills  
#Jeffrey P. Modzelewski  
Alexander M. Newbold  
Nan Newman Sanfilippo  
Judith Nichols Paul  
Janet A. Noyes  
Emily R. Odza  
Bruce C. Parmenter  
Richard F. Persons  
David G. Pettinari  
Todd H. Pinter  
Stephen M. Pitts  
Lisa Podoloff Boles  
Marilyn S. Pond  
#Laurie Pope Gwin  
Sandra L. Rapoport  
Alison Reeve  
Michael C. Rich  
#Peter R. Rich  
Louise Richter Corman  
Deborah J. Rivosa  
Martha L. Robinson

## SCHOLARSHIPS

### To study abroad

When Joan King was associate dean and instructor in French at Connecticut College, one of her responsibilities was the Study Away program, "a natural outgrowth of her love for travel," noted the college publication *Dateline* upon her death in January 1992.

Loved and respected both at the college and in the greater New London community, today she is remembered in the Joan King Memorial Fund for Study Abroad. Thanks to the generosity of many and the recent gift of Joan's sister Paula Gorman, the Study Abroad endowment is fully funded and waiting to lend assistance to those Connecticut College French majors who are interested in getting to know more about the land of their acquired tongue.

The award — which is need-based — will be granted through the office of financial aid. When Paula Gorman made her gift this year, she specifically stipulated that, though the endowment was sufficient to support one small study-abroad term, additional funds would be more than welcome, so that the endowment may in the future support more and lengthier stays abroad.

Since one of the college's central missions is to provide undergraduates with international experience, this scholarship fund is important to the objectives of the ongoing campaign. Thanks go to the Gormans for fulfilling the endowment requirements and for their encouragement of like-minded support, and to the many who have built the fund to the point at which one gift could make it a working endowment.

#Michael E. Rosenthal  
#Ann Ramage Luce  
#Stuart H. Sadick  
#David A. Saltzman  
Jane Sammis Stuart  
David R. Sargent  
Sheila A. Saunders  
Mary Schermerhorn Perskie  
Frances Scholl Silverstein  
Sidney Scott DeGraw P'92  
Louise Sharp Hulme  
#Robert C. Sharpe  
Susan Simeone Langerman  
Isabel Spear Hefner  
#Christian T. Steinway  
Brian D. Sullivan  
Joan L. Tabachnick  
#Joan M. Taylor  
#Ann Thompson Herbert  
#Kenneth R. Tobler  
Delroy M. Tripps  
Michael D. Tulin

Scott R. Vokey  
Ted W. von Glahn  
#Laurie Waring Hahn  
#Ceceile Weiss Strand  
Katherine White MacKay  
Jane Whitehead Guenther  
Andrew R. Williams  
#Emily Wolfe Phillips  
#Lucinda Young  
Christopher D. Zingg

### 1978

CA: Todd B. Bates  
CA: David M. Bohannon  
CA: Michael J. Colnes  
CA: Susan Greenberg Gold  
CA: Peter S. Hallarman  
CA: Nancy Heaton Lonstein  
CA: Laurie L. Heiss  
CA: Tamara Kagan Levine  
CA: Clifford W. Kozemchak

CA: Jeffrey H. Lonstein  
 CA: Marjorie Propst Bernard  
 CA: Michael J. Reardon

Pari S. Ahmadi  
 #Alva Angle Scott  
 Dianne E. Argyris  
 Mary E. Barrett  
 Nels E. Barrett  
 #Peter T. Belefant  
 Roger A. Blanc  
 David M. Bohannon  
 #Cornelia Boynton Ochsenbein  
 Holly J. Bray  
 Jennifer Brosius Gallagher  
 Lisa M. Brown  
 Judith Browne Cady  
 #Susan Calef Tobiason  
 #Donald D. Capelin  
 Margaret W. Carter  
 Steven A. Certilman  
 Adrienne Clark Chandhok  
 Lynn D. Clements  
 Lester S. Clowney  
 Stephen M. Cohan  
 Jeffrey P. Colnes  
 Theresa R. Conley  
 Phyllis Cummings-Teixeira  
 Sally Davies Halsey  
 Elizabeth Davis Banks  
 David Desiderato  
 GailAnn Dewitt Fisher  
 #Teri Dibble Wedderspoon  
 #Georgette Dionne Jebb  
 Lue M. Douthit  
 Mary E. Driscoll  
 Ann E. Drouilhet  
 Cathy A. Fleischer  
 Peter A. Gale  
 #Kenneth H. Gardner  
 Peter H. Geraghty  
 #Samuel H. Gibson  
 Mary E. Gordon  
 Jonathan Graham  
 #Adele Gravitz Harper  
 Douglas H. Green  
 Julie F. Grey  
 Barry S. Gross  
 Mark D. Grossman  
 #Susan Guastamachio King  
 #Joanne E. Guth  
 Jessie Hale Holding  
 #Peter S. Hallarman  
 Betsy Hamburger-Cohen  
 #Nancy Heaton Lonstein  
 Eve-Lynn Heimberg  
 Laurie L. Heiss  
 Peter K. Jarrett

Thomas J. Kadzis  
 Miriam A. Kalamian  
 Marsha Kalil O'Connor  
 Julie Kalt Gale  
 #Jane Kappell Manheimer  
 #Jonathan F. Katz  
 David B. Keep  
 Michael A. Keith  
 Matthew Kercher  
 Peter D. Kerth  
 #Jane Kluger Gardner  
 Alan E. Klugman  
 Clifford W. Kozemchak  
 Jay R. Krasner  
 Elizabeth A. Lambert  
 #Andrew M. Langhauser  
 #Margery Lisbon Ordog  
 #Jeffrey H. Lonstein  
 Mary E. Lynn  
 Deborah C. Mandel  
 #Toby L. Mardis  
 Kathy Mast Kane  
 Maryellen McLaughlin Sobin  
 #Patience Merck Chamberlin  
 Holly Mick Faber  
 Linda Miller Rose  
 Anne Morrison Danaher  
 Nancy I. Moskin  
 Marjorie Nelson Macintyre  
 #Laurie Norton Moffatt  
 Katharine Oliva Scovil  
 Joan H. Pachner  
 Carmen Perez-Dickson  
 #Jonathan D. Perry  
 Dana R. Pierson  
 Mitchell A. Pine  
 #Natalie Piontek Ramadan  
 Robert M. Powell  
 #Marjorie Propst Bernard  
 #Irene B. Pupa  
 Lisa Quinion Abbott  
 Patricia Radin Skoler  
 Jane Ramsbottom Jarrett  
 Andrew G. Rawson  
 Judith Read Tucker  
 #Prudence Regan Hallarman  
 Peter S. Reich  
 Rosana Reis Stimson  
 #Diane Revaz Quinn  
 Karen E. Richman  
 David B. Rittenhouse  
 Cynthia Roehr Anthony  
 #Thomas D. Roosevelt  
 #Kim S. Rosenbaum  
 Elizabeth D. Ross  
 Frederic Ross  
 Judith E. Rottenberg  
 #Joyce E. Rubino

#Nicholas H. Ryan  
 Judith M. Saunders  
 #Leigh Semonite Palmer  
 Jennifer J. Sewall  
 Adele T. Sienkiewicz  
 Kristine Siewers Flecke  
 Gregory K. Silber  
 Erik P. Sletteland  
 #Howard B. Sprague  
 #William C. Swan  
 Eugene Tarlton  
 #Peter M. Taylor  
 Catherine J. Tharin  
 Alexander W. Thomson  
 #Edwin K. Thulin  
 Jerome W. Tisser  
 Evelyn Tranfield Bennett  
 Charlotte Ulrich King  
 Judith Voorhees Trophe  
 Pamela Wessels Greene  
 Dawn S. Wheatley  
 Mary Wheeler Ross  
 Frances Williams Ringold  
 Susan Williams Barker  
 Carrie G. Wilson  
 Karin E. Winnard  
 Robin Wright Moll  
 #Blair Young Thompson

### 1979 - 15th Reunion

CAC: Michael B. Fishman  
 CAC: Daniel B. Hirschhorn  
 CA: Caroline Baldwin Kahl  
 CA: Kevin L. Clifton  
 CA: Isaac H. Clothier  
 CA: Pamela Crawford Mosenthal  
 CA: Christine D. Fairchild  
 CA: Henry S. Friedman  
 CA: James C. Garvey  
 CA: Barry E. Gold  
 CA: Christine Gould Reardon  
 CA: Paul D. Greeley  
 CA: Barbara Hricko Wait  
 CA: Mark M. Jones  
 CA: Daniel N. Levy  
 CA: James F. Luce  
 CA: Marcia A. McLean  
 CA: Gerard F. Morrin  
 CA: Lynda Plavin Fitzgerald  
 CA: David J. Rosenberg  
 CA: Malcolm E. Schoenberg  
 CA: Katherine Sullivan Lindseth  
 CA: William C. Sullivan  
 CA: Jordan Trachtenberg  
 CA: John W. Wait  
 CA: Constance Whitehead  
 Hanks  
 CA: Holly Wilson Luce

Judith Aley  
 Kenneth S. Alpert  
 Ann Anderberg  
 #Glenn B. Asch  
 #John J. Atkins  
 Susan Avtges Kayeum  
 Caroline Baldwin Kahl  
 Barbara Bates Sedoric  
 Stacey E. Beckhardt  
 #Michelle Beeler Mensel  
 Amy J. Biderman  
 #Jill A. Bleemer  
 Janice Bolton Trebat  
 #Anthony C. Bowe  
 Sarah L. Brayer  
 #Jonathan H. Brown  
 #Eleanor Buckley Sugarman  
 John S. Bush  
 Lesley Campbell Karczewski  
 #Paul M. Canelli  
 Carolyn Carr Bruckner  
 Jerrold B. Carrington  
 #Patricia N. Cirillo  
 Peter B. Clifford  
 #Kevin L. Clifton  
 #Isaac H. Clothier  
 Ira T. Cohen  
 Linda Collins Thomas  
 Theodore W. Cotjanle  
 #Pamela Crawford Mosenthal  
 Laura E. Croog  
 Anne Currier Furey  
 Audrey S. Cutler  
 Dennis J. Dale  
 Allison Davis  
 MacFarlan-Barrow  
 #James W. Dicker  
 Laura L. Ellis  
 #Alice English Johansson  
 Lawrence P. Eyink  
 Jay M. Faber  
 Christine D. Fairchild  
 Thomas S. Fansler  
 Kate Feakes Lee  
 Kathleen Finn Malkowski  
 Kurt C. Fischer  
 #Michael B. Fishman  
 Mark H. Fiskio  
 Lisa Flinker Curtis  
 Judith E. Fontaine  
 Andrea B. Freed  
 Henry S. Friedman  
 Patrick J. Gallagher  
 Jeffrey P. Garrett  
 #James C. Garvey  
 Richard C. Goddard  
 Leah G. Goessling  
 #Barbara Goodman Wilson



Lawrence P. Gottesman  
Christine Gould Reardon  
Emily G. Grabel  
#Paul D. Greeley  
Jay S. Greenspan  
Steven M. Gutman  
Daryl W. Hawk  
#Terry Hazard Bartolozzi  
Hilary Henderson Stephens  
Christine Herman  
Ellen Heywood McMahan  
Robert J. Hill  
#Daniel B. Hirschhorn  
Alison Holland Thompson  
Caroline Hopkins Shauger  
Laura Horan Burke  
Madeleine Howenstine  
#Barbara Hricko Wait  
Elizabeth B. Hume  
#Erik L. Johansson  
#Mark M. Jones  
Nina A. Korelitz  
Sara H. Koritz  
Daniel N. Levy  
Mark S. Longworth  
#Barbara L. Lynch  
#Marilyn Brownell  
Philip G. Makris  
#Cynthia Mallett Kosakowski  
#Elizabeth E. Manlove  
Amanda S. Marshall  
Margery Martin Wilber  
Christine D. Martire  
Anne McGee Morcone

#James B. McGraw  
Carolyn J. McKelvey  
Mark McLaughlin  
#Marcia A. McLean  
Tammis McMillan Vibbard  
Deborah Mercer Ribas  
Sarah A. Merrill  
Irene B. Miller  
Lisa Moorman Fremont  
#Gerard F. Morrin  
Eleanor L. Moser  
Kathleen S. Moser  
Jordan Multer  
#F. Wisner Murray  
Judith A. Newman  
#Eric S. Ostroff  
Barry & Jody Paskow Gold  
#Michael E. Passero  
Barbara Paul Bellotti  
#Lynda Plavin Fitzgerald  
#Susan V. Pollak  
Eve D. Priester  
#Michael G. Proctor  
Claire Quan Brignola  
Luz Quinones Butler  
Elizabeth Rapp Isenberg  
Carolyn Reaph Ounan  
Alexander D. Richardson  
Linnaea M. Richardson  
Lillian Risch Mowe  
Andrew S. Rodwin  
#David J. Rosenberg  
Linda Rosenberg  
Kathryn Schaeffer Logue

Malcolm E. Schoenberg  
Susan W. Schulman  
Mark W. Shuster  
Lucy C. Sloman  
Lenore Smith Campbell  
Margaret Smith Sutton  
Noah D. Sorkin  
Charles P. Sorrentino  
Douglas A. Sprenger  
#Emily Stimson Sugg  
Cynthia Stone Phelan  
#Evan A. Stone  
Peter W. Stoops  
#Katherine Sullivan Lindseth  
#Lee Sullivan Gardner  
William C. Sullivan  
#Julia Tamer Kerr  
Deborah Tomlinson Moran  
Deborah Towne Hein  
David M. Ulrich  
Carol Vaas Biron  
#John W. Wait  
Nina Weinstock Lesser  
Susanne R. Weissman  
#Elsa Weyburn Carr  
#Constance Whitehead Hanks  
Janet Wilscam McGee  
#Mary Wright Benner

## 1980

CAC: Elizabeth Hantzes Bolen  
CA: Eleanor C. Babbitt  
CA: Holly E. Burnet  
CA: Gail Compton Flynn

CA: Jill Eisner  
CA: Jonathan S. Golden  
CA: Prescott W. Hafner  
CA: Lawrence B. Kaplan  
CA: Amy Kohen Cohn  
CA: William W. Lee  
CA: Bruce D. Liebman  
CA: Michael J. Litchman  
CA: Paul A. Littlefield  
CA: Charles P. Mathews  
CA: Beth Michelman Gross  
CA: Anne A. Verplanck

Deborah B. Abel  
Jennifer Altschul Mullikin  
Stephen J. Antoinetti  
#Eleanor C. Babbitt  
James P. Barron  
Lawrence V. Batter  
Lisa A. Best  
Sally J. Bill  
#James P. Bolan  
#Susan Brewster McCarthy  
Mark W. Brown  
#David A. Brownlee  
Anne R. Bullen  
#Holly E. Burnet  
David G. Butterworth  
#Courtney Carpenter Bruno  
Elizabeth M. Child  
#Toby E. Claus  
Mary Clifford Tittmann  
#Barbara Colwell Wrightson  
Stephanie C. Cooper  
Mary Costello Ruffo  
#Carolyn Cronin  
#Laurie Cummings Case  
#Judson M. Dayton  
Timothy D. Dempsey  
Susan Durfee Thulin  
Jill Eisner  
Linda Elliott Bower  
Jonathan S. Etkin  
Karla Evans MacMahon  
Carol Fee Baier  
Sarah Fisher-Kerbis  
Peter G. Florey  
Janet I. Foster  
Holly Friedman-Glick  
Debbie Fusaro Antoinetti  
Kathleen Geisel Ross  
Frederic Gemmer  
Jane E. Goldfarb  
Christopher F. Gottlieb  
Jeffrey R. Gray  
Pamela B. Gray  
#Karen Greeley Hodge  
Anne L. Grice



#Prescott W. Hafner  
Nancy E. Hagan  
Sheila Hagan Meyer  
Fleur Hahne Lawrence  
Elizabeth Hantzes Bolen  
#Ellen Harris Knoblock  
Victoria Heaton Quinn  
Celayne G. Hill  
Amy Himmelstein Fabricant  
Nancy Hollister Reynolds  
Joy Honens Lodeen  
Johanna Hood Hughes  
Elizabeth Howland Bagley  
#Helene S. Imber  
Chris P. Isbell  
Charles E. Jones  
Karen A. Kames  
#Amy Kohen Cohn  
John E. Kosa  
Kathryn Krakauer Abend  
Judith K. Krones  
William W. Lee  
James E. Levine  
#Michael J. Litchman  
Paul A. Littlefield  
Debra Low Mykrantz  
Elizabeth MacDonald Lockyer  
#Julia Mann Janosi  
#Lauren Mann Baez  
Judith Marks Cohen  
#John A. Martinez  
Janice L. Mayer  
#Sara Mays Hessler  
Clyde D. McKee  
#Margaret Mintz Easthope  
Joel S. Mishkin  
Tito S. Molina  
Peter S. Mykrantz  
Roberta L. Newman  
David C. Nightingale  
Elizabeth Orzack Friedman  
#Hillary Perl Shoenfield  
Margaret O. Pescatello  
Lisa Petroni Osur  
Elizabeth L. Platt  
Mark S. Podolsky  
Joshua I. Radin  
Donna Reid Holdman  
Robert B. Rheault  
Pamela Sands Ganz  
Virginia Sarra Hesse  
Elizabeth A. Schiro  
Lisa A. Schumacher  
#Campbell B. Seamans  
Dawn Shapiro Ringel  
#Martha B. Sharples  
Richard M. Shrier  
Mary Small Hogan

Constance Smith Gemmer  
#Thomas G. Speers  
#Marcia Spiller Fowler  
#Patricia Stern-Winkel  
Andrea Talbott-Butera  
Dawn Tatsapaugh Herdman  
#Susan Taylor Farnsworth  
#Louise S. Thompson  
William T. Tobin  
Mary S. Tyler  
#Anne A. Verplanck  
#Susan Wagner  
#Augusta Warden  
Nancy Weisbuch Hyndman  
Kim Whitestone Shultz  
#Ellen Wildermann Bodin  
#Alice Wilding-White Winters  
Royce L. Winsten  
Natasha Wise Tobin

**1981**

CAC: David B. Geller  
CAC: Thomas A. Seclow

Laura J. Allen  
#Steven M. Allen  
Alexandra Auchincloss Herzan  
Samuel B. Averett  
#Andrea Bachike Wallace  
Dayle L. Ballentine  
Susan Barker Winslow  
William P. Barrack  
#Thomas P. Bates  
Joanne Baur Smith  
#Christine A. Beckwith  
Lizbeth Beddingfield Edgar  
Rebecca L. Bennett  
Cheryl Beust Czernicki  
#Emily A. Bloch  
#Heleigh A. Bostwick  
Christopher A. Brancart  
Lisa R. Brody  
Sara Brown Morgan  
Christine Burke Cesare  
Eric R. Carlson  
#Kimberly Carlson Stevens  
Concettina Catania  
McDermott  
Hilary Chittenden Barhydt  
Stephen D. Clarendon  
Susan Cole Ross  
Christelle S. Cook  
Leila C. Cotran  
Linda Courtiss Rheingold  
Gloria Craighead Mancuso  
#Elizabeth M. Davis  
#Duncan N. Dayton  
Laura Decarli Finneran

Debra DiMarco Hanley  
#Louise Draper Gaumond  
Linnea Elssesser Weiss  
#Peter L. Engel  
#Louise W. Fabrykiewicz  
Laura Fernandes Summa  
John T. Finneran  
Douglas J. Fishkind  
#Janine Frazza Garvey  
Dana Friedman Kiesel  
Abigail Fuller Wolcott  
#David B. Geller  
Richard S. Gersten  
Edward H. Gertler  
#Earl M. Gogan  
Mary Goldberg Nash  
Kenneth M. Goldstein  
#Katherine Gould Maglieri  
Linda Gurwitz Mogren  
Heidi B. Haas  
Gretchen K. Halpert  
#Linda Haviland Conte  
Linda Haynes Lotz  
Andrea R. Heap  
Sylvia Hereld Glassman  
Cynthia Hill Hughes  
Janet Hinkle Wilcox  
Pamela E. Hinkle  
Elizabeth Holdridge Kniss  
Virginia Hollins Webb  
Frederick H. Hooven  
Richard B. Jessop  
#Martha Jove-D'Amato  
Jamie F. Kageleiry  
Beryl A. Kammerer  
Elsa Keagy Koallick  
Helene Keo  
Charles S. Kiell  
Stephanie A. Kindig  
Lise Kritzer Gander  
Anne Lane Jones  
#Sally Langer  
Lisa LaSorsa  
Ellen Levine Weyrauch  
Gussie Levine Greer  
#Nancy E. Lundebjerg  
Jeffrey P. Lupoff  
Bryan J. MacDonald  
#Julia G. Mack  
#William Z. Malinowski  
Judith C. Malkin  
#Jennifer Malloy Combs  
Ronald J. Martel  
Jonathan O. Mayer  
David B. McCall  
Cathleen McCormack Sulli  
David H. McKillop  
Neil McLaughlin

Peter A. Mello  
#Ellen Meyer Abrams  
#Laura Miller Greenberg  
Bonnie Mills-Dennis  
Joanna Mockler Hyde  
Harry D. Moore  
Helen J. Moore  
Margot B. Nones  
Peter M. O'Connor  
#Lenore A. Pelosi  
James M. Popkin  
#Nanette Posman  
Jay T. Reilly  
Allison Reisner Hooper  
Cris R. Revaz  
Marie Richard Abraham  
Anne Roche Kraner  
Rebecca S. Rodgers  
Susan Roehrig Reilly  
Leslie S. Rogers  
Linda Rosenthal Maness  
#Christine Saxe Easton  
Kevin R. Sayward  
Diane Schall Deslauriers  
William G. Scher  
#Thomas A. Seclow  
Diane F. Smith P'95  
#Gregory I. Smith  
Robert W. Spears  
Andrew W. Storer  
Kevin M. Sullivan  
Gregory P. Taylor  
Nathaniel P. Thompson  
Phuong L. Tran  
Barry C. Twomey  
Alicia Vacaro Multer  
Ruth Wagner Earl  
Amy T. Waldman  
#John S. Ward  
John S. Weyrauch  
#Margie K. Whipple  
Linda Wiatrowski Gregory  
Michael E. Wilbur  
Marsha E. Williams  
#Scott R. Williamson  
#Jacqueline M. Zuckerman

**1982**

CAC: Thomas A. Sargent

Stuart D. Adelberg  
Richard J. Allen  
Susan Baldwin Kietzman  
Thomas W. Barry  
Deborah Bass Hopkins  
Jason A. Baum  
Dorothy Becker Brower  
Elizabeth Belshaw Ham

Patricia A. Bernard  
 Rosann Bocciarelli  
 Samuel C. Bradford  
 Argyll H. Brawley  
 Elizabeth Brown Bardo  
 Scott B. Brown  
 Sarah Buckingham Jack  
 Caroline Buttrick Swan  
 Mary Calder Johnstone  
 #David D. Carliner  
 #Andrew H. Chait  
 #Lisa T. Chernin  
 Elizabeth Christie Hibbs  
 #Randi Chudnow Loeb  
 Linda Colwell Averett  
 Lisa Cracchiolo Peracchio  
 Philip C. Craft  
 Katherine Crane Cowan  
 Alison Cromwell  
 Noreen Daly Cavanaugh  
 John A. Degolyer  
 Pamela Devin Puchalski  
 Christine T. DiMaggio  
 Maria DiMartino Wardwell  
 John J. Dire  
 William K. Doggett  
 Marybeth Dugan Dalsheimer  
 #Judith Duker Rosenberg  
 David W. Elliot  
 #Alice Elsbree Eckerson  
 #Denise Eschenbrenner Rice  
 Cara Esparo Schirrmeyer  
 James K. Evans  
 Barry A. Finn  
 Marie Fishbone Spellman  
 Defred G. Folts  
 James T. Francese  
 Robert H. Gardner  
 Margaret M. Garvey  
 Elizabeth George James  
 Gail E. Georgeson  
 Nancy Gibson Nash  
 Jennifer E. Goodnow  
 Patricia Green Vancil  
 #Sarah Greenwald Maher  
 #Lisa Grossman Gissen  
 Marjorie A. Halperin  
 Christine Hargreaves Ewing  
 Jodi Harris Magioncalda  
 Jeffrey C. Haus  
 Jan Henkelman-Bennet  
 #Ellen Hennick Toubman  
 Robert W. Hitchcock  
 #Elizabeth Howard Sellars  
 Holly Hubbard Cheo  
 Allison D. Ijams  
 Rachel Jacobson-Switzer  
 Susan Golden Jacobson

Jeffrey S. Johnstone  
 #Eric R. Kabel  
 Amy Kasimer Scher  
 Hillary B. Koota  
 Claudia R. Kovitz  
 Dale L. Leslie  
 Lincoln H. Levenson  
 Jane Lewis Engelke  
 #Craig L. Lissner  
 Rita MacInnis Luce  
 Mary F. Magnuson  
 #Nancy Mammel Davids  
 Catherine A. Marrion  
 #Amy Mazur Feldstein  
 Leona Mazzamurro Joseph  
 Robert H. McBride  
 #John C. McCarthy  
 Peter C. McCarty  
 Geoffrey C. Merrill  
 #Sandra J. Meyerhofer  
 Thomas A. Meyers  
 Allen Moore  
 Laura Neubauer Tambini  
 Catherine R. Newman  
 Lawrence J. Olsen  
 Leland J. Orser  
 Anthony V. Pace  
 John P. Pearson  
 Louis Pellegrino  
 Mark J. Pereira  
 Julia Peterson Dahlgren  
 #Deborah Proctor Fichter  
 #Thomas R. Proulx  
 #David A. Rabbino  
 Patrice Rausch Milley  
 Dawn Rees Mooney  
 William J. Regan  
 Robert A. Richter  
 #James T. Robinson  
 Shelley B. Robinson  
 George S. Rogers  
 Marc B. Romanow  
 Lisa G. Rosenstein  
 #Michael G. Ross  
 Susan Rotatori McAuliffe  
 Lynne Rothney-Kozlak  
 Victor E. Saliterman  
 Deborah Salomon Smith  
 #N. Stewart Saltonstall  
 Thomas A. Sargent  
 #Lucinda Sawyer Jefferson  
 #Linda Schaefer Shields  
 #Beth Schelling Robinson  
 Thomas K. Schindler  
 Charles W. Schirrmeyer  
 Nancy Schubert Riffe  
 David E. Schulman  
 #Martin K. Selig

Kelly Shanafelt Drake  
 Douglas B. Smith  
 Jennifer H. Smith  
 Laurel Smith Doggett  
 David M. Spivack  
 Joseph D. Sternlieb  
 Linda Stone Neuenhaus  
 #Frances Stranahan Parry  
 Lisa Strausberg Stern  
 Caroline J. Swartz  
 Jeffrey A. Tamucci  
 Linda S. Thacher  
 Louise Tharrett  
 Amy Tonkonow Kohan  
 Nathaniel W. Turner  
 Roger B. Tyler  
 Sarah Van Leer Adolph  
 Julia M. Van Roden  
 Richard C. Vancil  
 Grant M. Ward  
 Robin Lynn Waxenberg  
 Wendy Weeks Junda  
 Elizabeth Weisenberg DePiero  
 Paul B. Weiss  
 Mary K. Werler  
 Anne M. Whitney  
 Jean M. Williams  
 Robin L. Wilson  
 Suzanne Winsor Reynolds  
 Rufus R. Winton  
 Heather Wood Grillo  
 Robert P. Yerger  
 #Rena Zurn Fulweiler

## 1983

CAC: Daniel C. Wistman  
 CA: Richard D. Auber  
 CA: Karyn O. Barsa  
 CA: Linda J. Cannata  
 CA: Leslie J. Doppler  
 CA: Justus M. Fennel  
 CA: Mark D. Finnegan  
 CA: David H. Gleason  
 CA: Claudia M. Gould  
 CA: Sally Grafstein Blinken  
 CA: Susan Hamlett  
 CA: Steven R. Lau  
 CA: Barbara A. Ritter  
 CA: Tedd R. Saunders

#Anonymous  
 Robert K. Ackroyd  
 Virginia V. Aldous  
 John C. Ambler  
 Gretchen Anderegg  
 Barbara J. Anderson  
 Katherine J. Armstrong  
 #Tracy Auer Lemoine

Mary Auth McMahon  
 Karen E. Bachelder  
 Janet P. Baker  
 Jill L. Baker  
 Anna Balsamo Ressel  
 Randall P. Bangs  
 #Collette Beaulieu Pelletier  
 Nigel K. Bentley  
 #Stephanie Berman Schafer  
 Matthew L. Bernard  
 Lisa L. Bibring  
 #Timothy M. Bishop  
 #Wendy Buck Brown  
 #Linda J. Cannata  
 Margaret A. Carroll  
 Kathryn J. Cavanaugh  
 Susan M. Chase  
 Alan S. Cohen  
 Nathaniel H. Cohen  
 Janet Conley  
 Paige L. Cottingham  
 Monica S. Crothers  
 Cynthia R. Cunningham  
 #Dorothy R. Davies  
 Jennifer Davis  
 Anne DeLaney  
 Jody Dematteo Cohen  
 #Eileen Diener Himmelrich  
 Ann Donihue Travers  
 #Leslie J. Doppler  
 Meredith E. Drake  
 Diane Eliasoph Sherman  
 Anna L. Erickson  
 Elise Ericsson Woods  
 Justus M. Fennel  
 William H. Field  
 #Carol M. Fine  
 Leslie Fine Finesmith  
 James F. Fleming  
 Catherine Fukushima  
 Gerald A. Gaffney  
 #Robert L. Gibb  
 #David H. Gleason  
 Elizabeth Gorvine Abrahams  
 #Claudia M. Gould  
 #Elizabeth A. Greenberg  
 Elizabeth M. Greene  
 Julie J. Grossman  
 #Susan Hamlett  
 #James B. Hardy  
 #Katherine Hartman  
 Gregg A. Hartvigsen  
 Celeste Hatfield Earls  
 Christina Holz Eckerson  
 #Alison B. Horton  
 Robert P. Ingram  
 Melissa B. Jenkins  
 #Rayanne Johnson Chambers

- Taryl Johnson McKee
- James K. Jolly
- Caroline Kercher Thurston
- Raymond E. Ketchum
- #Jeremy R. Kramer
- Melanie Labinger Cotenoff
- Ellen Landis-Schiff
- Jan V. Larson
- #Steven R. Lau
- David L. Legow
- Jean Lewis Maloy
- Colette B. Lottor
- Beth Luebbers Foley
- #Carey Mack Weber
- Alec Madoff
- Tracy Magram
- #Andrew H. Mann
- Matthew E. Martin
- Mary Ellen Masciale
- Nancy Maxwell Matthews
- Francis A. McGurk
- Betty Miller-Frost
- Stephen M. Mitrione
- #Jane Moore Buffum
- Anne Mosseri-Marlio
- #Martha J. Moulton
- Peter E. Mousseau
- #Karen Neilson Rae
- Nicholas J. Nesgos
- Sarra A. Newhall
- Nicole M. Nolan
- Alison Ogg Martin
- Theresa Paradis Le Duc
- Laura J. Patz
- #Sally Peters Holzinger
- #Susan C. Peterson
- #Julia Pierson Mombello
- Anick A. Pleven
- Maria C. Ponce
- Mary Reardon D'Amico
- Laurie Reynolds Rardin
- Willa S. Roberts
- Andrew L. Robinson
- Elizabeth Rogers Sisson
- Alyssa Roth Nollman
- Adele Sands-Berking
- #James J. Santaniello
- Janet A. Sarin
- Tedd R. Saunders
- Sloan Schickler
- Joanne Segal Fryer
- #Helen Shanley Isleib
- #Loren J. Shapiro
- #Robert A. Shapiro
- Rachel E. Shatz
- Girard T. Smith
- Alan H. Spalter

- #Wendy Stark Westerlund
- Sarah Stefani Morena
- James E. Stiles
- Perry H. Stone
- Cynthia W. Susla
- Lisa Swanson Malloy
- Edith Taylor Rathbone
- Richard S. Teitelbaum
- #Lisa Tropp Fitzgerald
- David T. Upin
- Erica Van Brimer Goldfarb
- Gina M. Varano
- Anita Visconti Bronsdon
- Megan Vosburgh Saliterman
- Hope Walker Slonim
- Marian Walraven Ramage
- #Daniel C. Wistman
- Rebecca A. Wolf
- Jonathan G. Wolfson

**1984 - 10th Reunion**

- CAC: William P. Kane
- CA: James F. Brooks
- CA: Mark D. Church
- CA: Martha Clampitt Merrill
- CA: Lisa DeCesare Curry
- CA: Sheryl Edwards Rajpolt
- CA: Sally Everett Williamson
- CA: Howard B. Gefen
- CA: Neil C. Helman
- CA: Julia A. Seigel
- CA: Edmund C. Taylor
- CA: Lynn Tupay Stagon
  
- Rosamond L. Arthur
- Stacey Baron Kerber
- Steven H. Berg
- #Andrew B. Berlowe
- Jessie W. Billings
- Amy E. Blumenfeld
- Robert H. Bortnick
- Charles H. Bourgeois
- Elizabeth M. Bria
- Lelia Brock Alexander
- James F. Brooks
- Tamara Brown Wolfe
- Susan Budd Sizer
- Katharine A. Canfield
- Gina M. Carano
- Janet Catlin Wagner
- Martha Clampitt Merrill
- Patricia Cluggish Powers
- #Barbara Cooper Stiles
- Theodore J. Corcoran
- Angela M. Corrao
- Ross L. Cotjanle
- Carol M. Cross

LEADERSHIP GIFTS

**Matchmaking**

A generous gift from trustee Virginia Eason Weinmann '51 has brought renewed vigor to the effort to secure the matching required for a National Endowment for the Humanities grant. The grant, awarded to endow a distinguished teaching professorship in foreign languages, literatures and cultures, represents a core initiative of the college's ongoing campaign, one of the primary thrusts of which is to raise endowment for professorships.

The position is critical, too, to our ongoing efforts to fortify the Center for International Studies and the Liberal Arts. "This chair is the priority for funding among all the endowed chair opportunities we offer in the campaign," says Vice President for Development and College Relations Bob Rasmussen. "Having a trustee like Virginia step forward is the best possible endorsement of the importance of endowed chairs and a tremendous help to us in encouraging others to make their commitments.

"I am excited about the possibility of the college becoming a national model for global education," writes Weinmann. "The \$300,000 challenge grant of the National Endowment for the Humanities will certainly be central to reaching this goal. It is a pleasure to give impetus to Connecticut College's task of matching the NEH funds three for one."

- Paul B. Cyr-Mutty
- Jane Davidson Sullivan
- Duff A. Dean
- #Lisa DeCesare Curry
- Dietlinde J. Dirks
- #Caroline K. Driscoll
- Susan E. Edgar
- Sheryl Edwards Rajpolt
- Nina F. Elgo
- Elizabeth Epstein
- #Sally Everett Williamson
- Thomas W. Fleming
- Gregg W. Gabinelle
- Sharon D. Gillis
- Susan Gilman Nelson
- Sarah Goodman Perry
- Diane Gozemba-Polsonet
- Andrea J. Graves
- Charles T. Griffiths
- Peter B. Gross
- Alexandra C. Gruner
- Ann Gwiazdowski Considine
- Katalin C. Gyorgyey
- Ruth Haas-Castro
- Randi J. Hammond
- Karen Hanson Nichols
- Katherine Hax Holmes
  
- #Neil C. Helman
- Dianne Hemlock Grinvalsky
- Sylvia Henel Sun
- Karen Henry Helmick
- Heather Hewson-Gribble
- David W. Hinden
- John P. Hoerr
- Louise Jacob Nichols
- #Deborah Jacobs Wiskind
- Gretchen Jacobs Quinlevan
- Daniel M. Joseph
- Meredith L. Kamm
- MaryJean Kanabis
- #William P. Kane
- Shana R. Kaplow
- Jane R. Keener
- Joanne Knowlton
- Elizabeth A. Kolber
- Jordan B. Krown
- Daughn E. Lee
- Leslie A. Leeming
- Mary C. Leeming
- #Robert M. Leitner
- #Charlotte Look Szuch
- David E. Lopp
- Christine A. Lord
- Katherine E. Lynnes

Dana MacDonald Tonkonow  
 Lucy Marshall Sandor  
 Sandra L. Marwill  
 Nanette B. Masi  
 Jane E. McEaney  
 Renee Mercaldo Allen  
 Gail Miller Halee  
 Patricia A. Moroney  
 Anne M. Nathan  
 Karen Nelson Kahler  
 Michael D. O'Hare  
 Julie Osborn Randall  
 Guy C. Parsons  
 Virginia A. Pasternak  
 Robin A. Patch  
 Janet Pelletier Yura  
 #Julie I. Perlman  
 Rachel Perry Welty  
 Andrew J. Pinkes  
 Cynthia Poulos Anderson  
 #Martha Price Burian  
 Abbe L. Reis  
 #John F. Remondi  
 Jeannine Riley Madoff  
 Marjorie B. Roswell  
 Nancy A. Rugo  
 Janet Sannella Breslau  
 Elizabeth Sargent Corcoran  
 Steven R. Saunders  
 William Schirrmeister  
 Annie M. Scott  
 #Julia A. Seigel  
 #Jeffrey A. Shapiro  
 Caroline Shepard Bolick  
 Betsy Singer Abrams  
 Harold F. Sizer  
 Kathryn D. Smith  
 Thomas F. Smith

Robin Snowberger Swenarton  
 Nancy Snyder Richmond  
 Daniel H. Soane  
 #Elizabeth T. Speers  
 Elizabeth Spejewski Frechette  
 Amy Stackpole Brigham  
 Craig V. Starble  
 Cindy E. Stein  
 Robert M. Stern  
 Mark H. Stevens  
 Gail Sullivan Briggs  
 Nancy Sutton Finley  
 #Marion Tillinghast Viau  
 #Sharon Tobey Miller  
 Lynn Tupay Stagon  
 Nancy Wade  
 McDonough P'87, '84  
 John M. Walsh  
 Mary E. Walsh  
 Shelly Warman Santaniello  
 Karen M. Weldon  
 Sheila M. Wertheimer P'86  
 Laura A. Wetzel  
 Martha Woodward Tuke  
 H. Peter Young  
 Rachel E. Youree

## 1985

CAC: Linda Leinbach Mays  
 CA: Linda Cusack Libbey  
 CA: Sharon L. Ephraim  
 CA: Eric J. Kaplan  
 CA: Margaret E. Macri  
 CA: Elizabeth Marston Twitchell  
 CA: Alexander Murray  
 CA: Jonathan S. Stavin

Jane Ach Willoughby

Esperanza Anderson  
 Gregg S. Angell  
 Tara L. Auletta  
 David M. Barbash  
 #Joanne Bates Bliss  
 Marc J. Baylin  
 Laurence J. Bazer  
 Amelia Beale Boyle  
 #Peter W. Benoliel  
 Todd R. Berman  
 #Beatrice Brandes Hilger  
 #Gregg M. Breen  
 #Scott D. Brenner  
 Elizabeth Brownlee Kolmstetter  
 Peter A. Burbank  
 #Edward B. Burger  
 Kathryn Carlin Lovejoy  
 #Sonia Caus Gleason  
 Anne Charlton Stone  
 Lisa Cherbuliez  
 Peter R. Chiesa  
 Leila Cleaves Safford  
 Abby M. Cohen  
 Brian L. Crawford  
 Elizabeth A. Cullen  
 Maureen M. Davis  
 Nancy L. Davis  
 Robert A. Dean  
 Ellen M. Donlon  
 Jennifer Doyle Bortnick  
 Elizabeth Dynes Krauss  
 David A. Elkes  
 #Sharon L. Ephraim  
 Douglas M. Evans  
 Deborah Flashman Cutler  
 Laurie Fleishman Walowitz  
 Suzanne Fox Buchele  
 Audrey Franks

Mark J. Frattaroli  
 #Pamela French Kromm  
 Priscilla Fulford Falcone  
 Gretchen R. Galbraith  
 Steven I. Geiser  
 Anne Gianacakes Burke  
 Patty Gillett Elliott  
 #Nicole Gould Goldstein  
 Jessica A. Hadlow  
 #Martha I. Hall  
 #Stephen N. Hamson  
 Jacob R. Handelman  
 Paul B. Harvey  
 Daphne D. Hays  
 Lisa Hearst Espy  
 Nancy E. Heffron  
 Wendy Hermann Hushak  
 Laura S. Jelks  
 Eileen Kane Engel  
 #Eric J. Kaplan  
 Frances Kelley Prescott  
 Anne Kiely Richards  
 Ann Kizanis  
 #Linda Knox Juliano  
 Carilee A. Lamb  
 Jennifer Lamb Traver  
 Leslie S. Lamkin  
 Camille Lamont Burlingham  
 Linda Leinbach Mays  
 #Lisa Levaggi Borter  
 Deborah Lowry MacLean  
 #Margaret E. Macri  
 Maritza Maiano Guillocheau  
 Joan Makosky Marshall  
 Claudia Manuli-Bellows  
 Paul A. Marks  
 Elizabeth Marston Twitchell  
 Robert A. Montgomery  
 Alexander Murray  
 George E. Newman  
 Quynh-Trang Nguyen  
 Montgomery  
 Kimberly A. Norton  
 Thomas D. Nusbaum  
 #Anne-Marie Parsons  
 Katherine A. Paxton  
 Marian Plummer Samuel  
 Heather Post Tingle  
 Susan Potter Wood  
 #Jared A. Rardin  
 John T. Richards  
 Christina E. Riedel  
 Susan S. Robb  
 #James D. Robertson  
 Stephen B. Rodman  
 James W. Romeo  
 Theodore B. Root  
 #Jane Rowan Blough



Alan S. Rustici  
 Priscilla W. Sheldon  
 Ilene Simon Berman  
 Miranda Smith Prezioso  
 Carl E. Soane  
 Ilisa J. Sohmer  
 #Bettianne Spirito Smith  
 #Jonathan S. Stavín  
 Jill Steinberg Gordon  
 Paul C. Stueck  
 Elizabeth Swinton Schoen  
 Courtney K. Taylor  
 Frances Trafton Barnes  
 Cynthia Vitto Spiers  
 Pamela Walsh Torsiello  
 Naomi P. Weinstein  
 William P. Welch  
 Deborah Whipple Bertenshaw  
 David B. Wolfe  
 #Maria Wyckoff Boyce  
 Andrew W. Young

**1986**

CAC: Renee Rougeot Pease  
 CA: Susan M. Grantham  
 CA: Thomas G. Liptack  
 CA: Karen T. Smith  
 CA: Susan Sullivan Singer

Penelope Altrocchi Clark  
 #Gary P. Andrews  
 Sharis Arnold Pozen  
 Cynthia M. Askew  
 Grissel Benitez Hodge  
 David J. Benjack  
 Beth L. Block  
 #Sally Blodgett Olson  
 Frances C. Blume  
 Susan A. Brown  
 Christopher S. Byrne  
 #Maureen C. Byrne  
 Janet M. Christofano  
 Antonie S. Chute  
 Jonathan T. Clymer  
 Amy G. Cochran  
 Anne Congdon Gifford  
 Susan M. Czepiel  
 Faith Damon Davison  
 Isabel K. Day  
 John B. Derderian  
 Marie E. DiMattina  
 #Timothy A. Dodge  
 Basil S. Donnelly  
 Tina L. Douglass  
 Jennifer S. Downey  
 Thomas W. Eglin  
 Karen Ehrlich Polinsky  
 Wayne H. Elowe

Nina Ettie Gossett  
 Margaret R. Felton  
 #Kathryn Fiene Wray  
 #Christopher B. Fray  
 Bradley J. Funnye  
 Heidi J. Geiges  
 #Marilyn Gillis Dunphy  
 Jacalyn L. Gordon  
 Michael I. Gottdenker  
 Laurence D. Hannafin  
 Leslie C. Hanson  
 Patricia L. Harriman  
 Julie B. Heerlein  
 #Gretchen Hess Tafe  
 Melissa Hewson Schober  
 Anne H. Holland  
 Gail Hopp Day  
 Edward D. Hurley  
 Wendy P. Hyde  
 Katharine P. Ijams  
 Julie Jacobsen Simon  
 Robin Jagel Berg  
 Geraldine Johnson Church  
 Bente Jones Starble  
 Timothy A. Joseph  
 Johanna Kaufman  
 Roger P. Kaufman  
 Jeffrey A. Kazin  
 Jodi I. Kelber  
 Brian F. Kennedy  
 Nicholas W. Kouwenhoven  
 Brenda Kramer-Coutinho  
 #Sarah E. Lavelle  
 Mark B. Leapman  
 Debra Levine Madden  
 #Thomas G. Liptack  
 Claire MacLeod Ohman  
 Laura Maguire Hoke  
 Barbara M. Malmberg  
 Mark A. Margolis  
 John M. McCormick  
 #Kevin J. McGann  
 Henry O. Milliken  
 Saskia L. Mooney  
 Jocelyn A. Moore  
 Jennifer Mrosek Harrington  
 #Suzanne B. Muri  
 Mary R. Newbury  
 Jacqueline Newman Eshet  
 Lisa Newman  
 #Jeffrey H. Nicholson  
 Kimberly Niles Sutton  
 #Laura Nirtaut Doherty  
 Alice-Jennifer Normand  
 Groome  
 Mary-Catherine Nowack  
 #Brendan R. O'Donnell  
 #Jo-Ann Palen Foertch

#Vladimir V. Papov  
 Shari Passerman Turner  
 Sarah J. Pitt  
 Lynne Pogmore LaBelle  
 Steven J. Potter  
 Laura Presseau Linabury  
 Paula E. Reddy  
 Patricia C. Richter  
 Ashley Ridgway Malinovsky  
 Daniel I. Rini  
 #Donna Roberts Dione  
 Philippe L. Roederer  
 Elizabeth M. Rohlf  
 Michael T. Rosenberg  
 #Renee Rougeot Pease  
 Peter F. Santis  
 Thomas J. Scala  
 Amey Schenck Bailey  
 Margaret H. Schwartz  
 Amalia Seggos-Martin  
 Daniel B. Selcow  
 John H. Sharon  
 #Tracy C. Shipman  
 Christina Sieminski  
 Leyman L. Skinner  
 #Amy Slifka Cook  
 Kristen L. Smith  
 Mary-Ann K. Somers  
 #Donna Spencer Pudlinski  
 Susan Spencer Cramer  
 Michael S. Stryker  
 Susan Sullivan Singer  
 Gaar E. Talanian  
 Jessica Taylor Benoliel  
 Christopher R. Tierney  
 Christopher F. Tobin  
 Dolores Treptow Markowicz  
 Caroline Twomey Gilbert  
 #William M. Ultan  
 Richard G. Unruh  
 Veronica A. Venture  
 William L. Veronese  
 Deborah Vilen Esborn  
 Ellen Wadleigh Gaimari  
 Nancy M. Wells  
 Thomas B. Wilinsky  
 #Elizabeth Wingate Ehrhorn  
 Andrea J. Wong  
 Edward A. Wood-Prince  
 Kristin A. Wooten  
 Charles S. Wurts  
 Susan Zuckerman Broude

**1987**

CAC: Karen D. Quint  
 CA: Michele M. Austin  
 CA: Gregg W. Eaton  
 CA: Charles T. Enders

CA: Elizabeth M. Honan  
 CA: Caroline R. Johnson  
 CA: Stephen B. Lane  
 CA: Helen C. Murdoch  
 CA: Lisa Prezioso Ultan  
 CA: Anne Robertson McLean  
 CA: Caroline Samsen Mueller  
 CA: Joseph S. Trapasso  
 CA: Stephanie T. Weissman  
 CA: Amy Wurlitzer Hopkins

Nina M. Ariow  
 Michele M. Austin  
 Ellen Bailey Pippenger  
 Peter R. Bakkala  
 Mara E. Barker  
 #Stephen E. Barriere  
 Henry C. Bassett  
 Dana S. Belcher  
 Carl D. Boesel  
 E. Gardner Bradley  
 Susan J. Brager  
 Amy E. Browne  
 Geoffrey L. Buckley  
 Mary Burke Tobias  
 Laurie L. Caldarella  
 Linda M. Callahan  
 Maura Callan Demers  
 Robin Canton Oliva  
 Alberto J. Cassola  
 #Eduardo Castell  
 Matthew L. Charde  
 Paul R. Chiesa  
 #Linda Christensen Wright  
 Elin E. Clark  
 Tiffany Cobb  
 Mark T. Corliss  
 #Jennifer L. Croke  
 Margaret M. Csala  
 Claudia M. D'occhio  
 Ross K. Dackow  
 Renee D. Darby  
 Marcel Dardati  
 Eric S. Davies  
 Robert P. Degiarde  
 Martha Denial Kendler  
 Andrea L. Didisheim  
 Alicia A. Eastland  
 #Gregg W. Eaton  
 Dorothy R. Edelson  
 Joan M. Edwards  
 #Charles T. Enders  
 Sean R. Fagan  
 Cecilia M. Fernandez-Carol  
 Tracey A. Finer  
 Christina R. Fraser  
 Karen F. Frigerio  
 Emy Gargiulo

Joyce C. Gerber  
 Lawrence S. Getzler  
 Lisey B. Good  
 Barbara R. Greppin  
 Michelle Grosser Kaufman  
 Cara C. Hall  
 Margaret H. Harlow  
 Martha Hawley-Bertsch  
 #Marilyn Heiman Newman  
 Heidi L. Holst-Knudsen  
 Elizabeth M. Honan  
 Jennifer Hume Shively  
 Pauline L. Imberman  
 Michael C. Jaeger  
 Henry G. Jakobe  
 Jenifer Kahn Bakkala  
 Scott S. Kaplan  
 Brooke Kennington  
 Adam W. Kunin  
 Amy L. Lafave  
 Mary Landis Ferguson  
 Stephen B. Lane  
 #Miranda G. Levenstein  
 Jyllene Locher Miller  
 Edward W. Lovejoy  
 Mary Lutz Fox P'97 & '94  
 Frederic A. MacDonald  
 Kristin Matthews Galvin  
 Marjorie A. McEvoy  
 Paula C. McGarry  
 Victoria E. McGarry  
 #Mary Hope McQuiston  
 #David B. Mills  
 Adam R. Mintz  
 Reed Montague Gligorovic  
 Maureen Moore Auer  
 Karen E. Moran  
 Karima Mouheb  
 #Karen A. Mourikas  
 #Helen C. Murdoch  
 Nona Murphy Collin  
 John M. Nevin  
 Susan A. Newberry  
 William J. Nightingale  
 David E. Norling  
 #Nancy A. Northrop  
 Tod Oliva  
 Teresa V. Pechulis  
 #Phyllis Peek Folsom  
 Leissa Perkinson Jackmauh  
 Jill R. Perlman  
 David C. Philippi  
 Frederick S. Polhemus  
 #Lisa Prezioso Ultan  
 #Karen D. Quint  
 Mary Reading Brown  
 #Stacy Resler Tobin  
 Anne Robertson McLean

Susan Rochelt Lapio  
 Brian R. Rosenberg  
 Ben T. Russell  
 Caroline Samsen Mueller  
 Stephanie J. Schacher  
 Janet M. Sellge  
 Carol Y. Shanks  
 Robert M. Sklans  
 Rebekah L. Smillie  
 Daryl E. Smith  
 Paul J. Smith  
 Edward J. Sonier  
 Robert J. Sonora  
 Sharon H. Sorce  
 Mark A. Stepper  
 Sarah Straight Getzler  
 Mark E. Sutton  
 #Gina Sykes Elowe  
 Paul B. Tiede  
 Joseph C. Todd  
 Matthew M. Tuck  
 Franklin A. Tuitt  
 #Debrah A. Tullo  
 Christine N. Turner  
 Elizabeth Twomey Moreshead  
 Anne L. Valenti  
 Christine Ventuarelle Kennedy  
 Peter G. von Au  
 Gregory J. Walko  
 #Stephanie T. Weissman  
 Rena A. Whitehouse  
 Elizabeth A. Williams  
 Katherine Winton Poley  
 David M. Wittenberg

## 1988

CA: Samantha P. Capen  
 CA: Philip M. Dolan  
 CA: Alison Edwards  
 CA: Susan D. Evans  
 CA: Gregory J. Gigliotti  
 CA: Helen Hadley Johnstone  
 CA: Carol A. Hunsinger  
 CA: Elizabeth A. Kates  
 CA: Robin C. Legge  
 CA: John C. MacRae  
 CA: Edward M. Medici, Jr.  
 CA: Andrea R. Neiditz  
 CA: Shaun F. Pedersen

Anonymous  
 Christine A. Adams  
 Lee C. Adourian  
 Gillian Allman Najarian  
 Mary E. Anderson  
 David W. Barber  
 #Stephen P. Barnes  
 Elisabeth B. Bascom

Nancy M. Beaney  
 Deedra A. Benson  
 Steven R. Berner  
 Harold J. Berry  
 Peter I. Bolster  
 Peter M. Brockelman  
 Brinton M. Brosius  
 Michelle E. Brown  
 Nicholas W. Burlingham  
 #Kathryn A. Carlson  
 #Deborah S. Carr  
 #Karin Cassel Figueroa  
 #Giridhar R. Clark  
 Rebecca H. Clifford  
 Theodore S. Cochran  
 Christopher J. Coyne  
 Amy Crutchfield-Meye  
 Jennifer R. Cullis  
 Holly Darr Byrne  
 Jonathan E. Davis  
 Lee E. Davis  
 Vicker V. DiGravio  
 Stefanie Doak Frank  
 Philip M. Dolan  
 Peter C. Doyle  
 Regina A. Duffy  
 Jennifer A. Easton  
 #Regina Eisenson Richard  
 Kimberly Ellsasser Cayer  
 Susan D. Evans  
 #Cynthia D. Fazzari  
 Wenley S. Ferguson  
 Ruth D. Fortunoff  
 Stephen A. Franks  
 Gerard L. Frechette  
 Sheila Gallagher Littell  
 Catherine Garney Byrne  
 Daphne F. Gerstell  
 Virginia Glabau Dimmock  
 Michele J. Goldsmith  
 Larry M. Goldstein  
 Olivia T. Goodnow  
 Robert F. Gossett  
 Tasha J. Grant  
 Lucie C. Greer  
 Carl W. Grobe  
 Albert J. Haberle  
 Mariel Hagan  
 Alana Heitzmann O'Rourke  
 Barbara Holland Toomey  
 Carl J. Horner  
 Henri R. Houpert  
 Carol A. Hunsinger  
 Elizabeth Irwin Schlosser  
 Peter L. Johnstone  
 Katharine D. Jones  
 Jason D. Kamm  
 Carolyn Kaplan Ward

Alyssa L. Kazin  
 Dana M. Keillor-Fitton  
 Kimberly Keith Worthington  
 Jennifer C. Keller  
 Kirk P. Kelly  
 Kevin M. Kennedy  
 Elizabeth Kenyon Connolly  
 Tara Kilbane Dixon  
 Jennifer A. Krane  
 Rosemary Kucsma  
 Amanda Kuklin Derderian  
 #Burke E. LaClair  
 Michele R. Laine  
 Susan W. Langer  
 #Marc V. LaPlace  
 #Thomas A. Laughlin  
 #Alexander P. Lazor  
 #Robin C. Legge  
 #Lisa A. Levinson  
 #Larey A. Lindberg  
 Lisa A. Lockwood  
 Karen Lopez Roche  
 Lissa W. Loucks  
 Duncan R. MacDonald  
 John C. MacRae  
 Elizabeth D. Marchand  
 Amy W. Marquis  
 Catherine D. Masinter  
 Lisa McConnell Barnes  
 Elizabeth W. McCullough  
 Margaret McGraw Coin  
 #Penelope McKean Lazor  
 #Beth A. McKiernan  
 Sara Metzger-Deveaux  
 #Richard L. Meyer  
 #Willets S. Meyer  
 Karen Michalski Wang  
 Rena V. Minar  
 Lydia P. Morris  
 Elizabeth D. Murrin  
 Quentin G. Nason  
 Andrea R. Neiditz  
 Christopher J. Nemetz  
 Melissa Nichol Perregraux  
 Jonathan T. Nichols  
 Jill Offenberg  
 Margaret Page Sewall  
 David E. Pedersen  
 Lawrence B. Pellegrino  
 #Kimberly Priest LaClair  
 Jessica A. Randall  
 #Stephanie L. Reinert  
 Todd Rheingold  
 Joanne P. Rich  
 Jean N. Robert  
 Doree Roberts Wilcox  
 Francis M. Ryan  
 James P. Samuels

Scott W. Sawyer  
 Michael J. Schlott  
 Gail M. Shapiro  
 Alison E. Shaw  
 Derek M. Shoffner  
 Theresa L. Sinicrope  
 Andrew T. Skeen  
 David A. Stepper  
 Lawrence R. Sullivan  
 Caroline Sussman Turner  
 Bruce F. Sutphen  
 #Eunice E. Sutphen  
 Christine S. Synodi  
 Amy K. Terrell  
 Catharine V. Thorne  
 David M. Torrey  
 Andrew B. Tubbs  
 David C. Turner  
 Patricia Wade Stickley  
 Eric R. Wagner  
 Blake J. Ward  
 Christine Weaver Kouwenhoven  
 Jean M. Whalen  
 #Amy Wheeler Sullivan  
 Wendy White Brockelman  
 Leslie A. Williams  
 Derron M. Wood  
 Maryann J. Wrenn  
 Martha D. Zschock

**1989 - 5th Reunion**

CAC: Patricia L. Percival  
 CAC: Frank E. Suher  
 CA: Julie A. Cahalane  
 CA: Alexandra M. Davis  
 CA: Karen A. DiLisio  
 CA: Jeffrey A. Geddes  
 CA: Michael G. Hartman  
 CA: McNeal B. McDonnell  
 CA: Anne R. Mickle  
 CA: Jonathan R. Schwarz  
 CA: Andrew C. Sharp  
 CA: Jennifer C. Taylor  
 CA: Sarah G. Wilson  
 CA: James L. Worrell

Alexandra G. Abbott  
 Jay R. Ackerman  
 Martha J. Aitken  
 Lynn M. Bartl  
 Helen M. Bird  
 Donald W. Blodgett  
 #Samuel E. Bottum  
 James W. Brown  
 Douglas S. Buck  
 Susan E. Buckley  
 Julie M. Burt  
 #Julie A. Cahalane

Robert D. Calhoun  
 #Francis P. Carberry  
 Leslee Carlson Wagner  
 Lisa D. Chalk  
 Courtney Church  
 #Melissa A. Cocozziello  
 Warren J. Cohen  
 Allison Cook  
 Ivy K. Davis  
 Philip J. Dawson  
 Sarah M. Dilion  
 #Karen A. DiLisio  
 #Paul R. Dunnder  
 #Peter J. Falconer  
 Jennifer R. Farrington  
 Timothy S. Fegan  
 #Gwendolyn Fischer Magnan  
 Caren L. Fishman  
 Amy L. Fleming  
 James S. Forbes  
 Lawrence M. Friedman  
 Jennifer H. Fulcher  
 Pamela J. Gammell  
 John D. Garet  
 Jeffrey A. Geddes  
 Julia N. Gonick  
 Jonathan T. Goodrich  
 Andrea Y. Goren  
 #Eric A. Gressler  
 #Mary R. Haffenberg  
 Stephanie J. Hamed  
 H. Tappan Heher  
 Michelle D. Heidenrich  
 Sarah Henry Houpert  
 Edward H. Hewson  
 Wendy L. Hine  
 #Alison B. Hobart  
 Pamela D. Holmes  
 Elizabeth Huffman Low  
 Elisabeth Huhn Ott  
 Thomas E. Hutton  
 Noelle E. Ifshin  
 Margot Johnston Arent

Renner M. Johnston  
 Cameron L. Jones  
 Carroll H. Kaneta  
 Andrew D. Karp  
 Damon A. Katz  
 Marla N. Ker  
 John E. Knapp  
 Elizabeth F. Kraft  
 Kimberlee Krasko Brockway  
 Matthew I. Kriebel  
 John H. Leamon  
 Brynna Levin Sibilla  
 Julia Y. Li  
 Sarah L. Lingeman  
 Karen E. Lloyd  
 Cydney Louth Gilbertson  
 Robert T. Lowney  
 Sayre H. Ludlow  
 #Alexandra MacColl Buckley  
 Jennifer A. MacLeod  
 Paige Margules Tobin  
 Thomas S. Marjerison  
 William G. Marshall  
 Michele M. Matthes  
 Elizabeth A. May  
 Marc M. Mestanas  
 #Anne R. Mickle  
 Stephanie N. Muller  
 Richard E. Munson, Jr.  
 John C. Natale  
 Michael P. Nelson  
 Melissa B. O'Neill  
 Francesca S. Palmer  
 Joelle K. Patten  
 Raymond B. Payer  
 Jennifer J. Peace  
 #Patricia L. Percival  
 Johanna E. Peter  
 Elizabeth E. Peterson  
 Marianna Poutasse  
 Amy J. Povich  
 #Harold I. Pratt  
 Katharine Rowse Haberle

#Daniel G. Ruff  
 Deborah C. Schachter  
 Sarah E. Schoen  
 Jill K. Schwartztol  
 Peter L. Scotch  
 #Alexander L. Scott  
 John G. Scullin  
 Anne Seaton  
 #Andrew C. Sharp  
 #Ida M. Smith  
 Tracy C. Smith  
 Joseph M. Sojka  
 #Carol Stratton Beers  
 Frank E. Suher  
 Edward A. Suter  
 #Loulie E. Sutro  
 Geoffrey K. Wagg  
 Sara L. Walsh  
 Andrew M. Wang  
 Sarah E. Warner  
 Elaine Williams Meisenzahl  
 Sarah G. Wilson  
 Francis P. Wood  
 #James L. Worrell  
 #Sarah Young Jackson  
 Sharon Zdeb Miller  
 #Constantine Zepos

**1990**

CAC: Annemarie DeLuca  
 CAC: Mario Laurenzi  
 CA: Lucy A. McDonough  
 CA: Carla E. Munroe  
 CA: Rachel I. Reiser

Lauren E. Aguiar  
 Sandra S. Albrecht  
 Mark S. Alessandri  
 Robert P. Anker  
 David G. Ashton III  
 Laurie Auwood McGrath  
 Jennifer A. Ball  
 Eric J. Barnes



Abbe W. Bartlett  
 Kelly Bernier Burns  
 Diana E. Bernsee  
 Amy C. Brown  
 Elizabeth H. Brown  
 David B. Brundage  
 Joseph J. Cantone  
 Ann F. Carberry  
 Monique L. Carty  
 Deborah Chasin Garet  
 Katharine D. Cheek  
 Charles S. Chun  
 Karen M. Church  
 Melissa Clott Shafner  
 Jennifer Connelly Enders  
 Jennifer L. Cook  
 Elinor R. Corkran  
 Denise L. Crump-Moody  
 Kevin P. Cuddihy  
 David A. Danberg  
 Michelle R. de la Uz  
 Annemarie DeLuca  
 Pavica Despalatovic Kneeder  
 Katherine H. Doak  
 Andrew W. Donaldson  
 Alfred L. Dunklin  
 Hedi J. Dur  
 Gregory R. Dyer  
 Elizabeth R. Edge  
 Robert E. Efthim  
 Patricia D. Evans  
 Judith Fanning Cline  
 Tanya Feliciano  
 Brian T. Field  
 Karen H. Fortuin  
 Laura C. Francoeur  
 Anna-Marie Gelinas de Perez  
 Amanda Geller  
 Leslie T. Goodwin  
 Kathryn A. Grosz  
 Nancy B. Gruskin  
 Dawn E. Gundlach  
 Judith A. Guy  
 Daniel M. Hardrick  
 Edward P. Haringa  
 Melissa Heilman Burroughs  
 Constance C. Hendler  
 Elizabeth Henley  
 Alicia Hesse-Cleary  
 Jennifer L. Hills  
 Susan C. Howson  
 Marisa A. Juhasz  
 Mark E. Kahn  
 Marni Kaufman Cornick  
 Greer Kessel  
 Emily R. Kessler  
 Tobe Korsgren  
 Lisa-Lynne Kuhn

Wendy A. Kuntz  
 Miles G. Ladin  
 Kenneth P. Langevin  
 Doriel I. Larrier  
 Susan M. Lasher  
 Mario Laurenzi  
 Elaine C. Lee  
 Susan S. Lee  
 Jeffrey A. Lewis  
 Caitlin L. MacKenzie  
 Katherine M. Macol  
 Dana L. Madison  
 Sally J. Markey  
 Rachel L. Mass  
 Reyna Mastrosimone  
 Ernesto E. Mayser  
 Dana C. McAlister  
 Valerie McCaslin Dittman P'91  
 Courtney McCathern Kempner  
 Lucy A. McDonough  
 Christopher J. McGill  
 Heather J. Meeker  
 Joshua M. Meyer  
 Tamara Michel  
 Kerri A. Morrissey  
 Karen L. Mossman  
 Robin Mower Thompson  
 Mary L. Neary  
 William C. Nelson  
 Jeanne N. Neviasser  
 Elizabeth A. O'Donoghue  
 Nora L. Olsen  
 Caroline A. Oudin  
 Rand B. Pecknold  
 Dana W. Pierce  
 William C. Pitt  
 Daniel P. Polidoro  
 Nancy E. Ross  
 George L. Russell  
 Beth A. Salamone  
 Matthew G. Santen  
 Vincent J. Santo  
 John D. Shostak  
 Jodi Simon Stewart  
 Kimberly M. Sloper  
 Cynthia E. Smith  
 Shelby T. Smith  
 Timothy W. Smith  
 Yvonne M. Smith  
 Michael R. Sorell  
 Amy E. Spain  
 John T. Spain  
 Peter C. Spoerri  
 Andrea A. Squibb  
 Jason C. Stewart  
 Randall T. Suffolk  
 Jenifer W. Thacher  
 Anne K. Traer

Kathleen A. Trainor  
 Maria-Theresa F. Vallarta  
 Cynthia Verdile Carroll  
 Kevin P. Walor  
 Jacquelyn Whiting Boland  
 Cynthia Wilson Smith  
 Zachary L. Woodruff

## 1991

CAC: Robert J. Shea  
 CA: Debo P. Adegbile  
 CA: Constance Bischof Russell  
 CA: Susan M. Giurleo  
 CA: Elizabeth A. Grenier  
 CA: Alice W. Maggin  
 CA: Tracie L. Molinaro  
 CA: Jamie A. O'Connor  
 CA: Joseph G. Schaefer  
 CA: Jeannie P. Thomma

Debo P. Adegbile  
 Jennifer A. Ammirati  
 Dana D. Anderson  
 Ariel H. Apte  
 Heather M. Arcovitch  
 Abigail R. Atkins  
 Jillian F. Avery  
 Robert T. Barringer  
 Angelica Maria R. Bartolome  
 Amy M. Beim  
 Douglas P. Berenson  
 Matthew E. Berman  
 Constance Bischof Russell  
 Kevin A. Boothby  
 Gina A. Breuer  
 Elisabeth L. Bryan  
 Margaret E. Burns  
 Nathaniel S. Cabot  
 Valerie M. Carbone  
 Elizabeth J. Carleton  
 Lauren Carr Larsen  
 Mark K. Chase  
 Karen Christofano DiGravio  
 Christopher T. Clark  
 Gwendolyn A. Cooke  
 Malcolm T. Cooke  
 Le-Ha M. D'Antonio  
 John F. Daly  
 Martha N. Davis  
 James R. Deane  
 Karen A. Dill  
 Jon C. Dobson  
 Candice A. Dunn  
 Marjorie H. Erwin  
 John S. Evans  
 Robyn E. Evans  
 Beth A. Filippone  
 Natalie Fine

John A. Fischer  
 Debra Fischman Hargrove  
 James N. Fisfis  
 Rebecca J. Foley  
 Kimberley A. Foster  
 Bradford F. Freer  
 Laure M. Fullerton  
 Jennifer C. Gelbard  
 Adam M. Gimbel  
 Susan M. Giurleo  
 Pamela E. Goldberg  
 Leslie A. Goldman  
 William M. Gorvine  
 James A. Greenleaf  
 Elizabeth A. Grenier  
 Richard J. Hannah  
 Ruth A. Heltzer  
 Elizabeth G. Herren  
 Eric B. Hintz  
 Sarah D. Jennings  
 Sophy C. Johnston  
 Jill M. Jones  
 Paul A. Kates  
 Stephanie E. Kim  
 Phillip R. Klausner  
 Daniel A. Kluz  
 Alexandra G. Ladd  
 Tracy L. Leavenworth  
 Evan F. Lewis  
 Amy L. Loi  
 Craig S. Low  
 Alice W. Maggin  
 John B. Maggiore  
 Kerry A. Manning  
 William L. Messer  
 William A. Meyer  
 Suzanne Miller Trinh  
 Paula L. Mirto  
 Kristin A. Murphy  
 Christopher C. Nashawaty  
 Amy H. Newton  
 Mary C. O'Dea  
 Janice H. Oddo  
 Julie Ortolano Harrison  
 Janice Perregaux Hardink  
 Steven B. Pettit  
 Samuel A. Polakoff  
 Tod J. Preston  
 Caroline R. Prymas  
 Jehan A. Qazilbash  
 Sean M. Riordan  
 Michael W. Sandner  
 Jennifer B. Schlosberg  
 Alice E. Schroeder  
 Jennifer A. Schumacher  
 Thomas J. Seery, Jr.  
 Robert J. Shea  
 Matthew W. Sisson



Dorothy K. Smith  
Linda E. Smith  
Christina L. Snouffer  
Kerry Souza  
Shannon L. Stelly  
Diane E. Stratton  
Joseph Strazzo  
Lynda A. Szymanski  
Carolyn D. Tan  
Aimee B. Targovnik  
Pinar L. Taskin  
Jeannie P. Thomma  
John T. Traina  
John F. Yearout  
Richard T. Zeitlin

**1992**

CAC: Jeffrey K. Alexander  
CAC: Kristin L. Rizzo  
CA: R. Craig Aronson  
CA: David H. Baum  
CA: Vincent J. Candelora  
CA: Nicole M. Champagne  
CA: Kyle M. Grossman  
CA: Caryn B. Gruber  
CA: Michael J. Markett  
CA: James W. Moran  
CA: Tyra H. Norbeck  
CA: Simon N. O'Rourke

Christine S. Abbott  
Lori Anderson Standish  
R. Craig Aronson  
Alexander O. Barrett  
David H. Baum  
Carter E. Beal  
Jessica H. Berman  
Michael S. Borowski  
Martha L. Bory  
Elizabeth M. Bracken  
Bryce R. Breen  
George W. Brewster  
Thyra L. Briggs  
David C. Buffum  
Jennifer Cahalane  
Vincent J. Candelora  
Brown W. Cannon  
Frank Capecci  
Richard A. Carter  
Susan E. Cascio  
Nicole M. Champagne  
Rebecca J. Childs  
Sandra Chung  
Jennifer S. Ciotti  
Dianne M. Cisneros  
Elizabeth A. Clark  
Nicole R. Clayton

Amy E. Cook  
Margaret P. Cook  
Sean P. Curry  
Emily R. Cusic  
Corinna E. Dan  
Andrew H. Davis  
Mathieu J. DesJardins  
Nancy E. Downie  
Emily Eastlake Evans  
Reginald W. Edmonds  
Miriam L. Fendel  
Lauren Ford-Taggart  
Alexandra I. Foster  
Elizabeth R. Fowler  
B. Wilmsen Fox II  
Kathleen A. Gilbert  
Edward A. Greenspan  
Joanne T. Guerrero  
Erik J. Gustke  
Carolyn J. Hennessey  
Kari Henricksen Djuve  
Sarah E. Homer  
Christopher J. Howard  
Christina Ifill  
Peter C. Jennings  
Melissa A. Kahn  
Augustus G. Kellogg  
Melinda L. Kerwin  
Virginia Knauff Kelly  
Claudia Krugovoy  
Julie E. Kulp  
Carter LaPrade  
Suzanne E. Larson  
Mary C. Leaff  
Cecile A. Lewis  
Margaret E. Little  
Bradley E. Lohr  
Daniel E. Love  
Wayne G. Lutters  
Elizabeth W. Lynch  
Christine E. Mahoney  
Ilene L. Marcus  
Michael J. Markett  
Geoffrey Maynard  
Jonathan H. McLaughlin  
Craig H. Meeker  
Stephen L. Montjane  
James W. Moran  
William B. Noonan  
Tyra H. Norbeck  
Amy L. Norris  
Simon N. O'Rourke  
Agneta E. Oberg  
Christopher R. Orszak  
Susan E. Regan  
Marla S. Ribner  
Kristin E. Rumberger

Laurie J. Sachs  
Jennifer S. Scanlon  
Eric M. Schumacher  
Amy Seif  
Margaret J. Sheehan  
Darcie A. Siciliano  
Emily H. Siegel  
Cristina L. Stoddard  
Donald V. Stowe  
Stacy C. Strangfeld  
Joseph T. Straub  
Kristen J. Supko  
John A. Todd, Jr.  
Alison L. Tomlin  
Amanda C. Tuttle  
Anna B. Tyson  
Susan I. Waters  
Todd A. Wells  
Jennifer L. Wilson  
Sarah T. Worthington  
Jennifer A. Yeske  
Sara A. Young  
Karl H. Ziegler  
Margaret F. Zimmerman

**1993**

CAC: Marisa G. Farina

Elizabeth R. Adler  
Todd M. Alessandri  
Samuel T. Ames  
Michael R. Anderson  
Monique S. Antoine  
Thomas G. Arcuri  
John B. Ardell  
David E. Bardeen  
John P. Bartlett  
Jennifer L. Bayon  
Jeremy A. Beard  
Aimee E. Beauchamp  
Keri M. Beckley  
Leonard Bellet  
Charles P. Bennett  
Jeffrey S. Berman  
John B. Birnsteel  
Stephanie C. Bott  
Jennifer D. Boyd  
David M. Brauner  
Christy K. Burke  
Richard W. Canavan  
Matthew G. Cann  
Janet Cardona  
Anne-Marie Carlow  
Michael K. Carson  
Timothy M. Cheney  
Sara A. Child  
Jennifer S. Childs

Gerald A. Cory  
Daniel J. Crowley  
Andrew G. Curtis  
Minh-Lieu V. D'Antonio  
Heather M. Dailey  
Lisa Darginsky  
Katherine M. Dennis  
Kelley C. Doyle  
Taliesin Durant  
Jean-Paul Duvivier  
Molly Embree  
Elizabeth M. Emmons  
Albert B. Enman  
Kelly K. Evans  
Hugh W. Ewart  
Laura R. Ewing  
John N. Faigle  
Kristen A. Farin  
Marisa G. Farina  
Daniel J. Fedus  
Peter F. Festersen  
Susan Feuer  
Elisabeth A. Fiteni  
Donna K. Flatley  
Nell L. Forgacs  
Amanda S. Frederick  
Linda L. Frye  
Bashi B. Gaetsaloe  
Michael J. Gaffney  
Yevgeniy V. Galperin  
Lawrence B. Gatchel  
Bradley D. Geller  
Robert W. Gibson  
Leilani J. Gonzales  
Kelly Grady  
Adam M. Green  
Beth T. Grossman  
Kathryn P. Gunzelman  
Scott W. Hadfield  
Gregory S. Haines  
Christina E. Halvorson  
Suzanne M. Hamlin  
Megan E. Hanson  
John V. Harnisher  
Katherine E. Havens  
Virginia Hemly  
Kevin S. Henderson  
Nicole L. Hennessey  
Charles D. Hibbard  
Francis J. Higgins  
Bernhard A. Hoffmann  
Matthew B. Hopkins  
David C. Howes  
Stephen M. Humphries  
Michelle L. Hylan  
Scott K. Intner  
Melissa L. Ivers

Katy P. Jennings  
 Marjorie T. Johnston  
 Betsy J. Joseph  
 Molly S. Joslin  
 Stacie M. Kabran  
 Kimbro M. Kalayjian  
 Monisha G. Kaplan  
 Terri L. Keller  
 Christine Y. Kim  
 Susan G. King  
 Lauren H. Klatzkin  
 Alisa G. Kreger  
 Derek A. Krein  
 Booth D. Kyle  
 Julie F. Laken  
 Sharon E. Le Page  
 Gretchen A. Lech  
 Lara E. Leipertz  
 Penny A. Leisring  
 Judy D. Levinson  
 Karen M. Liljedahl  
 David K. Lisle  
 Benjamin R. Lodmell  
 Michael D. Lynch  
 Laura R. Manzano  
 Robert R. Marbury  
 Kenneth L. Margeson, Jr.  
 Stephen T. Martin  
 Elizabeth Mason Cairns  
 Thomas S. McAlaine  
 Christopher H. McGuire  
 Nicole E. McNeil  
 Salvatore F. Menzo  
 Meghan A. Middleton  
 David L. Mordy, Jr.  
 Cindy J. Morris  
 Jonathan S. Morris  
 Jennifer L. Most  
 Christopher A. Moyer  
 Uma Nagaraj  
 Michael L. Neft  
 Michael D. Newkirk  
 Joseph E. Nicholas  
 Katherine E. Nilsson  
 Jill S. Norris  
 Elizabeth C. Olbrych  
 Timothy C. Olson  
 Atlantic F. Page  
 Jennifer M. Palisano  
 Anne L. Palmgren  
 Charles H. Parsons  
 Michelle L. Pereyo  
 Terry L. Perreault  
 Jeffrey D. Peyser  
 Catherine P. Piasta  
 Roy A. Pietrow  
 Katherine A. Porter

Tara Z. Rayder  
 Julie D. Roberts  
 Amy B. Robinson  
 Sarah A. Robson  
 Scott T. Rolfe  
 Gregory H. Rooney  
 Gregory A. Rose  
 Pamela E. Rosin  
 Ratiya Ruangsuwana  
 Christopher A. Russell  
 Chris L. Sardella  
 Andrew K. Schiff  
 Jay P. Schinderman  
 Sara G. Schloss  
 Daniel M. Seligson  
 Colleen A. Shanley  
 Christopher C. Simo  
 Stephanie E. Simons  
 Kevin B. Small  
 Carson T. Smith  
 Dorothy Smith Seely  
 Matthew M. Smith  
 George H. Snelling  
 Steven D. Spalding  
 Jessica A. Spelke  
 Karen E. Spilker  
 Richard L. Stasio  
 Kristopher S. Stefani  
 Robert T. Stephenson  
 Caralyn M. Stevens  
 Diana A. Steward  
 Sally Stillman Ravenelle  
 Joan D. Strickland  
 Lisa E. Sullivan  
 Robin S. Swimmer  
 Nuala N. Thompson  
 Olga M. Tolscik  
 Amanda K. Venier  
 Rajneesh Vig  
 Jonathan C. Wales  
 Suzanne E. Walker  
 Stephen A. Wandzy  
 Marguerite L. White  
 Robert T. Whitten  
 Kenneth P. Widmann  
 Andrew S. Wildstein  
 Lida P. Willey  
 Margaret Witherell  
 Karen A. Wolf  
 Wendy R. Wolf  
 Heather M. Wolpert  
 Katherine C. Wood  
 Majja K. Wysong  
 William O. Yates  
 Anne J. Zachary

**Masters**

Karen Anderson '85  
 Richard G. Arms, Jr. '87  
 James P. Bongarra '75  
 Mrs. James L. Christy '75  
 Margaret C. Cibes '81  
 Mrs. Grace M. Curtis '69  
 # Vita B. Dodson '83  
 # Glenn D. Dreyer '83  
 Constance J. Fuisting '89  
 # Mr. Aaron B. Goldberg '62  
 Mr. & Mrs. John A. Gorman '68  
 Mrs. Allyn B. Gray '43  
 Ruth S. Greenberg '67  
 # Eleanor Nicholas Hage '83  
 Mrs. Krista G. Harris '76  
 # George Whiting Hebard, Jr. '80  
 # Pamela G. Hine '84  
 Mrs. Karin R. Kline '90  
 Mrs. Edward Leger '73  
 Roberta A. Lombardino '91  
 # Cheryl S. Meier '90  
 # Mary Ann Melgey '78  
 Richard W. Michaels '68  
 Mrs. Sara C. Myers '73  
 Mrs. Lois Rolfe '74  
 Charles True Roman '79  
 Joy Vrooman Sayen '80  
 Marian Ruth Shilstone '80  
 # Mrs. Nathaniel Spitz '67  
 Mrs. Thomas A. Stoner '76  
 Ralph F. Thorp '74  
 Susanna Warner '80  
 Betsy Havens  
 Watkins '75, P'93, '87  
 Mrs. Katherine F. Whritner '76

**Students**

Michael P. Harvey '94  
 Joseph T. Markow '95

**Faculty and Staff**

Joseph Allen  
 Clara Allison  
 Jen Ammirati '91  
 # Thomas & Theresa Ammirati P'94, '91  
 # John P. Anthony  
 Mr. & Mrs. Richard Astrauckas  
 Pamela J. Bagwell  
 # Bridget B. Baird  
 Jean M. Baker  
 # Phillip T. Barnes  
 Doris A. Beebe  
 Lisa J. Boudreau  
 Blanche Boyd

# Walter F. Brady  
 Mr. & Mrs. Bruce Branchini  
 Lynn A. Brooks  
 Leslie F. Brown  
 Louise S. Brown  
 Lisa H. Brownell  
 Deborah H. Brunetti  
 Emilie E. Buckley  
 Michael A. Burlingame  
 John W. Burton  
 L'Ana H. Burton  
 Holly A. Camerota  
 # Materno J. Cavan  
 # Robert W. & Rayanne Johnson Chambers '83  
 Stanton Ching  
 # Prof. & Mrs. Frank V. Church P'93, '90  
 Christopher T. Cory  
 Maria Cruz-Saco  
 Charlotte M. Daniels  
 Cynthia J. Dean  
 Dr. & Mrs. John F. Deredita P'92  
 # Mr. & Mrs. Otello Desiderato P'81 & '79  
 Marijan & Elinor Despalatovic P'92 & '90  
 Mary S. Devins P'97  
 Ann Sloan Devlin  
 # Vita B. Dodson '83  
 # Marion E. Doro  
 # Glenn D. Dreyer '83  
 Wendy R. Dreyer  
 Ann E. Dunnington  
 # Marilyn G. Dunphy '86  
 Patricia A. Eaton  
 Judith C. Edwards  
 Charles Egan  
 Andrew J. Elnicki  
 Craig L. Esposito  
 Robley J. Evans P'87  
 Joan Evans-Hunter  
 Tina R. Falck  
 Mary Farrar  
 Susan P. Faulkner  
 Tyrone Ferdnance  
 Mr. & Mrs. Arthur C. Ferrari P'91  
 Donald L. Filer  
 Rae H. Frechette  
 Eugene V. Gallagher  
 # Claire L. Gaudiani '66 & David G. Burnett  
 Harriet T. Gaynor '69  
 # Julia T. Gerl  
 Janet Gezari  
 Kristine Cyr Goodwin

- # Dr. & Mrs. Garrett Green P'94  
Cordette Grimsey  
Alice-Jennifer Groome '86  
Timothy Groome  
Robert L. Hampton
- # Camille C. Hanlon  
Mr. & Mrs. Kurt A. Hansen  
Lewis R. Hare  
Patricia L. Harper  
Martha B. Hassard  
Linda Herr  
Laura B. Hesslein
- # Pamela G. Hine '84  
Grissel Benitez Hodge '86  
James W. Holloway  
Catherine A. Horne  
Mr. & Mrs. Lance Johnson
- # Harold Juli  
Judith C. Keanon  
Esther P. Kenerson  
Mary R. Kent  
John S. King  
Judith K. Kirmmse  
Mr. & Mrs. Kenneth A.  
Kline P'90
- # Mr. & Mrs. Franklin Kneedler  
Linda D. Kosturko  
Henry T. Kuo P'82  
Julia A. Kushigian
- # Kristin Stahlschmidt  
Lambert '69  
Mary L. Langdon  
Fleur H. Lawrence '80  
Peter R. Leibert P'93  
William R. Lessig  
Cecile A. Lewis '92  
Mr. & Mrs. William F. Limber  
Stephen & Jeanne Loomis  
James C. Luce  
Elizabeth W. Lynch '92
- # Mr. & Mrs. John R.  
MacKinnon P'89  
Nancy M. MacLeod '63  
Robert Malekoff  
Claire Matthews  
Maureen McCabe  
Elizabeth J. McCormick  
Grace McKenzie Allen  
Joanne O. McKiernan  
Karen McLaughlin
- # Mr. & Mrs. David McMillen  
James K. McNeish  
Martha Caswell Merrill '84
- # Doris Meyer &  
Richard Hertz  
Tamara Michel '90
- # Mr. & Mrs. Albert Middleton  
P'97, '93 & '92

- Meghan Middleton '93  
Elaine A. Miller  
Joann M. Monk  
Judy A. Morris  
Edith E. Morrison-Morren  
Sandra Stratton Morse  
Michelle Mose  
Doreen E. Murphy  
Mary P. Neilan\* P'74  
Kathryn Nelson  
Jane Neumann
- # Dr. & Mrs. William A.  
Niering  
Bernard J. Nowakowski  
Sybil A. Nurse-Gavin  
Thomas P. Owen, Jr.  
Mr. & Mrs. Robert A.  
Palazzo P'94  
Frederick S. Paxton  
Herta Payson  
Alison Peake  
William H. Peck  
Donald M. Peppard, Jr.  
William M. Perkins  
Dale O. Pettengill  
Elaine S. Plecs  
Judy & Scott Poirier  
Barbara Powers  
Roger A. Pussinen  
Robert B. Rasmussen
- # Helen Reeve P'77
- # Helen B. Regan  
Tracee Reiser  
Cynthia A. Riley  
Wilfredo Rivera  
Michelle L. Robertson  
Patricia A. Robinson  
Edgar Roca  
Anne P. Rochette
- # Mr. & Mrs. Brian D.  
Rogers P'90, '85, '82  
Maureen A. Ronau  
William M. Rose  
Aaron Rosenberg  
Marie E. Ryan
- # Prof. & Mrs. Ernest C.  
Schlesinger  
Stephen R. & Joyce E. Schmidt  
Margaret L. Sheridan '67  
Francis J. Shields  
Marian Ruth Shilstone '80  
Sara Lee Silberman  
Joann C. Silverberg  
Jill Molinaro Silvestri  
Joseph P. Silvestri  
Jefferson A. Singer  
Linda Sitea  
Peter A. Siver

- Letizia P. Smith  
Elaine F. Solinga  
Janis L. Solomon  
Paul B. Solyn  
Bok Yon Stenbeck  
Samuel K. Stewart, Jr.
- # Mr. & Mrs. Thomas A. Stoner
- # Wayne R. Swanson  
Gerda Taranow  
Maggie Thackston  
Ralph F. Thorp '74  
Jack Tinker  
Wanda Tolliver
- # Craig O. Vine  
Mr. & Mrs. R. Scott Warren  
Paul G. Weady  
Stanley J. Wertheimer P'86  
Ann W. Whitlatch
- # George J. Willauer P'89  
Jacquelyn L. Williams  
Catherine M. WoodBrooks  
Alison & Mark Woods
- # J. Melvin Woody  
Dayna B. Yellen  
Barbara Zabel  
Marc Zimmer

**Emeriti & Retired  
Faculty/Staff**

- # Anonymous  
Anonymous
- # Helen K. Aitner '46
- # Dr. & Mrs. Oakes Ames
- # Sadie Coit Benjamin '19, P'49  
Richard D. Birdsall
- # Eleanor Voorhees Bliss
- # Julia Wells Bower
- # Jane R. Bredeson  
Frances S. Brett  
Laura Wiley Burbank '47  
Charles & Thelma Burrows
- # Mr. & Mrs. Charles J. Chu  
Eileen F. Clark
- # Mr. & Mrs. F. Edward Cranz  
Helen F. Dayton
- # Ruth S. Ferguson '30
- # Katherine Finney
- # Rose Fishman  
Janice M. Fitzpatrick
- # Eleanor H. Geisheimer '39
- # Thelma M. Gilkes '39
- # Mr. & Mrs. Richard H.  
Goodwin
- # Hanna Hafkesbrink
- # Margaret K. Hazlewood '32  
Marie Hendrickson  
Peg Hermes
- # Jeanette B. Hersey

- # Mr. & Mrs. R. Francis  
Johnson P'82 & '76  
Jean V. Johnston
- # Mr. & Mrs. John F.  
Kent P'77, '74  
Mr. & Mrs. E. Leroy Knight  
Mr. & Mrs. John H. Knowlton  
Mary L. Lord  
Mr. & Mrs. Charles B.  
Luce, Sr. P'81, '79, GP'96  
Richard Lukosius  
Mr. & Mrs. William  
McCloy P'75  
Mary Gertrude McKeon  
Helen L. Merson  
Helen F. Mulvey  
Martha Myers
- # Gertrude E. Noyes '25  
June M. Patterson
- # John A. Santini P'85 & '80  
Peter J. Seng  
Mr. & Mrs. Charles E. Shain  
Jean Rinciccotti  
Shelburn '50, P'74  
Hamilton Smyser\*  
Amy Hall Stiles '75  
Sally Taylor P'74

- # Rita Terras
- # Betty F. Thomson
- # Bernice M. Wheeler '37  
James H. Williston P'79

**Parents Fund**

- Jeff L. & Jane K. Deming P'96,  
Co-Chairs

**Parents of 1994**

- Mr. & Mrs. Richard N. Adams  
Mr. & Mrs. Benjamin Alegranti  
Mr. & Mrs. Charles Aleksiewicz  
Mr. & Mrs. Walter S. Alford  
Dr. & Mrs. Richard Aljian  
Ms. Nancy Alkon  
Mr. & Mrs. Kenneth S. Allison  
#Prof. & Mrs. Thomas  
Ammirati P'91  
Mr. & Mrs. Paul B. Anderson  
Mr. & Mrs. Louis C.  
Annino P'83  
Mr. & Mrs. Joseph Baillargeon  
Mr. & Mrs. John Benjamin III  
Mr. & Mrs. Michael W. Beno  
Mr. & Mrs. Eric Berg  
Mr. & Mrs. Paul T. Bloh  
Mr. & Mrs. John C. Bogle P'80  
Mrs. Pamela W. Boulding  
Mrs. Leland M. Bower  
Mrs. Pamela D. Bridgeford

- Dr. William M. Bridgeford, Jr.  
Mrs. Robin Brooks  
Mr. & Mrs. Michael K. Brown  
Mrs. Carol R. Browning  
Mr. & Mrs. James D. Bucci  
Mr. & Mrs. Benny E. Burdette  
Mr. & Mrs. Keith G. Callender  
Mr. Christian N. Caputo  
Mr. & Mrs. Jan P. Carlson  
Mr. & Mrs. Sang D. Choi  
Mrs. Penny Christopher  
Mr. & Mrs. Neri A. Colon  
Dr. & Mrs. Louis J. Cortegiano  
Mrs. Kathleen Seabury Cotter  
Mr. Raymond Cotter  
Mr. Reinier A. Courant  
Mr. & Mrs. Robert H. Culp  
Mr. & Mrs. Lester A. Delano  
Mr. & Mrs. David A. Doheny  
Mr. & Mrs. Frederick A. Donati  
Mr. & Mrs. Roland P. Dowd  
Mr. & Mrs. Nicholas P. Drepanos  
Dr. & Mrs. Gerald Dudek  
Prof. & Mrs. Charles F. Duffy  
Mrs. Maureen A. Edenbach  
Mr. & Mrs. Clifford K. Eriksen  
Mr. & Mrs. Thomas C. Esselman  
Drs. Bruce & Joan Everett  
Dr. & Mrs. John T. Fallon  
Dr. Nancy Fleming  
Mr. & Mrs. Edward A. Flynn, Jr.  
Mr. & Mrs. Alan G. Friedman  
Mr. & Mrs. Tatsuya Fukuda  
Mr. & Mrs. Cornelius  
Furgueson IV  
Mr. Raymond J. Gallant  
Mr. & Mrs. E. Kendall  
Gillett P'85  
Mrs. Madelaine Gilmartin  
Dr. & Mrs. William S. Goodman  
Mrs. Mary T. Graham  
Mr. & Mrs. Frank J. Grassia  
Mr. Don G. Greco  
Mrs. Mary B. Greco  
Mr. & Mrs. Alan L. Green  
#Dr. & Mrs. Garrett Green  
Mr. & Mrs. Stephen A. Gregg  
Mr. Gary C. Haberberger  
Rev. & Mrs. Frank P. Haggard  
Mrs. Fausta Hammarlund  
Mr. & Mrs. Eugene J. Harvey  
Mr. & Mrs. Kenneth O. Head  
#Mr. & Mrs. Paul Heintz P'91  
Mr. & Mrs. William L. Henry  
Mr. & Mrs. Peter Hilgendorff  
Mrs. Dorothy Hokkanen  
Dr. & Mrs. John F. Holahan  
Dr. & Mrs. George Hopper
- Dr. & Mrs. David E. Horner  
Ms. Darlene Hummel  
Ms. Gwendolyn G. Ifkovic  
Mr. & Mrs. Takashi Ishii  
Mr. & Mrs. Morton Jablons  
Mr. & Mrs. Hugh M. James, Jr.  
Mr. & Mrs. Anthony W. Jones  
Mrs. Lauren P. Kerney  
Mr. & Mrs. Jerry Kocher  
Mr. & Mrs. Angel Laboy  
Mr. & Mrs. Charles J. Lampart  
Mr. & Mrs. William Lamson II  
Mr. & Mrs. Richard Lapan, Jr.  
#Mr. & Mrs. James B.  
Laughlin P'88  
Mr. John Weston Leavitt  
Mr. & Mrs. Roger J. Letendre  
Dr. & Mrs. Aram Lila  
Mr. & Mrs. James P. Link  
Mr. & Mrs. William R. Lynch  
Mr. & Mrs. James E. MacDonald  
Mr. & Mrs. Paul H. Magnuson  
Mrs. Karen W. Maguire  
Mr. Monte S. Manee  
Dr. & Mrs. Matig Mavissakalian  
Col. William E. McKinstry  
Mr. & Mrs. Don M. Meginley  
Mr. & Mrs. Guillermo Mendoza  
Mr. & Mrs. Lambert S. Miles  
Mr. & Mrs. Ward J. Miles  
Mr. & Mrs. Christopher Milliken  
Mrs. Maryanne C. Mills  
Dr. & Mrs. John S. Moore  
Prof. & Mrs. Stanley W. Moore  
Mrs. Lois E. Murphey  
Dr. & Mrs. Kent H. Nakamaru  
Mr. & Mrs. Robert F. Neal  
Mr. Solomon N. Nechamkin  
Mr. & Mrs. Paul D. Nelsen  
Mr. & Mrs. James H. O'Hagan  
Prof. & Mrs. John H. O'Neill  
Mr. & Mrs. Robert A. Palazzo  
Mr. & Mrs. Salvatore Palazzolo  
Mr. & Mrs. William B. Parent  
Mr. Vinh T. Phan  
Mr. & Mrs. James E. Poff  
Dr. & Mrs. Lewis M. Portnoy  
Mr. & Mrs. Willis E. Post, Jr.  
Dr. & Mrs. Russell O. Potts  
Mr. & Mrs. Louis R. Poulo  
Mrs. Valerie P. Pritchard  
Mr. & Mrs. Gulab M. Rajani  
Drs. Leonard & Tina Reich  
Mr. Joseph S. Renzulli  
Mr. & Mrs. Bernard Renzy III  
Mrs. Rosemary Rigoletti  
Mrs. Carey R. Rivers  
Dr. & Mrs. Adelbert L. Roark
- Mr. & Mrs. James Robbins  
Mr. & Mrs. David Rosen  
Mr. & Mrs. Martin W. Ross  
Mr. & Mrs. George P. Roy  
Mrs. Orfa L. Salinas  
Mr. & Mrs. John C. Sanders  
Dr. & Mrs. Richard Santeusanio  
Dr. & Mrs. George Satran  
Dr. & Mrs. Douglas M. Schair  
Dr. & Mrs. William E. Scott  
Mr. & Mrs. Paul Shaughnessy  
Mr. & Mrs. John G. Shea  
Mrs. Margaret A. Shea  
Mr. & Mrs. Edward Shergalis, Jr.  
Ms. Ana M. Simmons  
Mr. & Mrs. Peter Skarecki, Jr.  
Mr. & Mrs. Horace Speed III  
Mr. & Mrs. Hoyt Spelman III  
Mrs. Georgette Stille  
Mr. & Mrs. Jackson P. Sumner  
Mr. & Mrs. John V. Tanner  
Mr. & Mrs. Jeffrey M. Tauber  
Mr. Richard S. Thompson  
Mr. Robert D. Tobin  
Mr. & Mrs. Paul J. Trudeau  
Mr. & Mrs. Ramsay W. Vehslage  
Mr. & Mrs. Richard G. Verney  
Mrs. Mary E. Wachtel  
Mr. & Mrs. Harry A. Wallace III  
Mr. & Mrs. Edward Weilhoefer  
Mr. & Mrs. James M. Weir  
Mrs. Helen L. Welch  
Ms. Lee Westbrook  
Mr. & Mrs. Edwin Widodo  
Mr. John Byron Williams  
Ms. Janet Pippitt Winkler  
Mr. & Mrs. Karl R. Zimmermann
- Parents of 1995**  
Mr. & Mrs. James R. Abel  
Mr. & Mrs. Weston W. Adams, Jr.  
Mr. & Mrs. Joel A. Adler  
Mr. & Mrs. Lazar Almeleh  
Dr. & Mrs. Frederick Arterton  
Mrs. Barbara Bailey  
Mr. William Bailey  
Mrs. Mary E. Bearman  
Mr. & Mrs. Phillip R. Beaudoin  
Dr. & Mrs. Frederick F. Becker  
Mr. & Mrs. Henry P. Becton, Jr.  
Dr. & Mrs. Harold Been  
Mr. & Mrs. John Bischof P'91  
Mr. A. Oakley Brooks, Jr.  
Dr. & Mrs. Edward W. Browne, Jr.  
Dr. Brenna M. Bry  
Mr. & Mrs. Edward L. Callahan  
#Mr. & Mrs. Richard J. Callahan  
P'92 & '90
- Mr. & Mrs. Angel Caro  
Mr. & Mrs. Francis P. Carolan  
Mr. & Mrs. Mark W. Carrigan, Sr.  
Mr. & Mrs. Mark E. Chiasson  
Mr. & Mrs. Carl W. Clark  
Mr. Douglas Tyler Cleveland  
Mr. & Mrs. Harvey T. Clew  
Mrs. Lacey J. Colmore  
Mrs. Stephanie S. Conrad  
Mr. & Mrs. James E. Cooper, Jr.  
Mrs. Sarah L. Corson  
Mr. & Mrs. Richard J. Curran  
Mr. & Mrs. Frank A. DePino, Sr.  
Mr. & Mrs. Maarten L. de Ruiter  
Mr. & Mrs. Nino A. DiGregorio  
Dr. & Mrs. Douglas I. Doben  
Mr. & Mrs. Robert A. Doughty  
Mr. & Mrs. Robert E. Driscoll  
Mr. & Mrs. John A. Dugger  
Mr. & Mrs. James Dunworth  
Rev. & Mrs. Donald Dutton  
Dr. & Mrs. Donald J. Edge P'90  
Mrs. Cheryl A. Ehnert  
Ms. Mary T. Esposito  
Ms. Genevieve Estrada  
Mr. & Mrs. George W. Faison  
Dr. & Mrs. Harry A. Fertik  
Mr. & Mrs. Richard Fischman  
Mr. & Mrs. John J. Fisk  
Mr. & Mrs. Joseph M. Fletcher  
Mr. & Mrs. Bruce S. Fowle  
Mr. & Mrs. Michael Frankfurt  
Mr. & Mrs. Stephen  
Freudenheim  
Dr. & Mrs. Matthew R.  
Friedman  
Mr. & Mrs. Richard L.  
Frigerio P'87  
Mr. C. Bernard Fulp  
Mr. & Mrs. Charles Gabelmann  
Mrs. Claire Gabelmann  
Mr. & Mrs. William E. Ganley  
Mr. & Mrs. Guillermo Garcia  
Mr. & Mrs. Stephen B. Garland  
Mr. & Mrs. Raymond B. Gary  
Dr. Edward B. Geyer, Jr.  
Mrs. James E. Gilton  
Mr. & Mrs. Jon T. Gimpel  
Mr. & Mrs. Alfred S. Goldfield  
Mrs. Ira M. Goldstein  
Dr. & Mrs. Daniel J. Goodman  
Mr. & Mrs. Eugene B. Granof  
Mr. & Mrs. Robert M. Grant  
Mr. & Mrs. Newman T.  
Halvorson P'93  
Mr. & Mrs. Richard Hambleton  
Mr. & Mrs. David J. Hamelin  
Mrs. Rita M. Hamelin

PARENTS FUND

**Recognizing value**

*Parents' participation at 41 percent*

"Activity and attitude." These are the keys to success in fund raising, according to Jeff Deming P'97, who with his wife Jane led the Connecticut College Parents Committee to raise a whopping \$236,336, the largest in the history of the Parents Fund.

Participation among current parents reached an unprecedented 41 percent during the year, a winning sign that the college's program is meeting the approval of its community.

Jeff, a senior vice president with Mellon Bank in Pittsburgh, Penn., cited the tremendous support the Parents Committee received from President Gaudiani and Jill Molinaro, who as assistant director of the Annual Fund, worked closely with the Demings and the rest of their committee. For her part, Molinaro could not say enough about the enthusiasm of the Demings and the committee as a whole: "We had 31 volunteers, and they were extremely conscientious, enthusiastic and dedicated," she said, adding, "It's really exciting to see people feel so good about this place."

The Demings — whose son Christopher will graduate in 1996 — were so encouraged by their experience with the committee that they agreed to chair it again this year. In fact they were thick into it before school even opened for the fall semester. The committee had been telephoning parents of incoming freshmen, welcoming them to the community and offering to answer any questions.

"We wanted to stress that we're not just here for fund raising," said Jeff.

Of course, fund raising is the primary focus of the committee, the enthusiasm of which is infectious. Asked whether they had run into problems with parents already paying hefty tuition rates being asked to give more, Deming said, "Of course there are those who are paying every last dime to meet the [requisite] costs. But when the kids are having a very good experience at college, the parents sense it, and it's a big circle: They say, 'Yes, I'm paying the tuition, but we'll give a little more, because we understand the value of the experience and the costs of providing it.'"

The Demings are no strangers to fund raising, having chaired the Parents' Fund at Bowdoin College and at their children's earlier schools. Notes Jane, "For many of the parents it just comes naturally. Especially parents who have sent their kids to private and parochial schools all along, they're used to being asked. We get them to start giving early, and we educate them about the gap between tuition and the costs of education."

That is not to say the parents of public school students don't give their fair share: "What we stress is participation," says Jeff, "not dollar amount."

- Mr. & Mrs. James V. Hanlon
- Mr. & Mrs. David S. Hart
- Mr. & Mrs. J. Michael Hayes
- Mr. & Mrs. John W. Heard P'89
- Mr. & Mrs. Eric S. Holch
- Mr. & Mrs. Kenneth A. Hollis
- Mr. & Mrs. Lew Horn
- Mr. & Mrs. Arthur E. Howard
- Mr. & Mrs. Thomas Hudner, Jr.
- Hon. & Mrs. Gilbert Indeglia
- Mr. & Mrs. Robert W. Isaacson
- Mr. & Mrs. Frederick Isleib, Jr.
- Mr. & Mrs. Hans R. Jacobsen
- Mr. Mark Jenkins
- Mrs. Victoria Jenkins
- Mr. & Mrs. Russell G. Jones
- Dr. & Mrs. Robert W. Kalayjian
- Mr. & Mrs. Dennis M. Kaufman
- Mr. & Mrs. James H. Keaten
- Mr. Jonathon Kovler & Ms. Sally J. Meyers
- Mr. & Mrs. Alan M. Kranowitz
- Mr. & Mrs. Steven P. Landrigan
- Mr. & Mrs. Albert K. Leighton
- Mr. & Mrs. Leon Q. Leong
- Mr. & Mrs. Michael G. Lessmann
- Mr. & Mrs. Gerald Levine
- Prof. & Mrs. David K. Lewis
- Dr. Bruce A. Lief
- Mrs. Nina S. Lief
- Dr. & Mrs. Derek S. Lipman
- Mrs. Carrol T. Lippman
- Mr. & Mrs. David H. Lowell
- Mr. & Mrs. George B. Lucas, Jr.
- Dr. & Mrs. Edgar C. Lucey
- Dr. & Mrs. Daniel J. Magiera
- Mrs. Patricia J. Maines
- Mr. Robert C. Maines
- Dr. & Mrs. Leon H. Malkin
- Dr. & Mrs. Barry M. Manuel
- Mr. & Mrs. Joseph Manzella, Jr.
- Mr. & Mrs. Michael J. Markow
- Mrs. Deborah M. Martin
- Mr. & Mrs. Thomas B. Martin
- Mr. Thomas King Massey
- Ms. Maxine L. Matta
- Mr. & Mrs. Michael McAllister
- Mr. & Mrs. Peter McCoy
- Mrs. Marjorie McDonald
- Ms. Martha W. McKinney
- Mr. & Mrs. Eugene McLean, Jr.
- Mr. David Bruce McNamee
- Mrs. Margaret F. McNamee
- Mr. & Mrs. John M. Mendez
- Mr. & Mrs. Lee Metzendorf
- Mr. Donald L. Mischer
- Mr. & Mrs. Jerrold I. Mitchell
- Mr. & Mrs. Antonios Montzolis
- Mr. & Mrs. William Moorhouse
- Mr. & Mrs. Keshavdas Mulchandani
- Mr. & Mrs. Raymond J. Murawski
- Mr. & Mrs. John G. Murtha
- Mr. & Mrs. Timothy Napolitano
- Dr. & Mrs. David E. Nash
- Mr. & Mrs. Norbert Nathanson
- Mr. & Mrs. James W. Nicolls
- Mr. & Mrs. Eliot Norman
- Mr. & Mrs. Terrence O'Connor
- Mr. & Mrs. Michael A. O'Malley
- Rev. & Mrs. Robert C. Orr
- Dr. & Mrs. Ronald M. Podell
- Mr. & Mrs. Vincent W. Potts
- Mr. & Mrs. Charles T. Price
- Mrs. Sheila S. Pulling
- Mr. & Mrs. Thomas L. Pulling
- Mr. & Mrs. Alfred L. Ramirez
- Mr. & Mrs. Robert E. Regan
- Ms. Marah Ren
- Mr. John N. Rich
- Mr. & Mrs. Harry J. Richmond
- Mr. & Mrs. Richard K. Roberts
- Mr. & Mrs. William A. Robinson
- Dr. Gaylord H. Rockwell
- Mr. & Mrs. John H. Rooney
- Mr. & Mrs. Robert B. Rosen
- Mr. & Mrs. Peter G. Ryan
- Mr. & Mrs. William T. Sander
- Mrs. Colony E. Santangelo
- Mrs. Karen Schaeffer-Gadd
- Mr. & Mrs. Robert A. Schultz
- Mrs. Carol Shaw
- Mrs. Beverly J. Sherwin
- Mr. & Mrs. Paul W. Siegel
- Mr. & Mrs. Salvatore Sigleski
- Mr. & Mrs. William C. Skulley
- Mr. & Mrs. William J. Sloboda
- Mrs. Gayle A. Snyder
- Rev. & Mrs. Jay W. Spoonheim
- Mrs. Maryellen D. Spurgeon
- Mr. & Mrs. John Stipkovits, Jr.
- Mr. & Mrs. Philip E. Strause
- Mr. Thomas J. Streck
- Mr. & Mrs. Kong-Heong Tan
- Mrs. Caroline R. Temlock
- Mr. & Mrs. Eugene Templeton III
- Mr. & Mrs. Everett C. Thorpe
- Mr. Mustapha Tlili
- Mr. & Mrs. Marion E. Troth
- Mr. & Mrs. Robert G. Truslow
- Mr. & Mrs. Jerome M. Tuck
- Mrs. Donna Tyrrell

Mrs. Kezilah M. Vaughters  
 Mr. Linwood Vaughters, Jr.  
 Dr. & Mrs. Franklin  
 Wagner P'92  
 Mr. & Mrs. Ernest L. Walensky  
 Mr. & Mrs. William Walker  
 Mr. Andrew & Dr. Klaran  
 Warner  
 Mr. & Mrs. Larry W. Watkins  
 Mr. & Mrs. Paul J. Watson  
 Mr. & Mrs. Allan D. Weed  
 Mr. & Mrs. Edmund Whelan, Jr.  
 Mr. Robert T. Whitten III P'93  
 Mr. & Mrs. Henry S. Wild  
 Mr. & Mrs. Richard P. Wild  
 Mr. & Mrs. Frank Wilkens  
 Mr. & Mrs. James S. Wilson  
 Mr. Toby S. Wilt  
 Mr. & Mrs. Chong Su Yun  
 Dr. & Mrs. Alfred J. Zerfas  
 Mr. & Mrs. Arnold  
 Zimmerman  
 Mr. & Mrs. Eugene Ziurys, Jr.

## Growth of Parents Fund participation

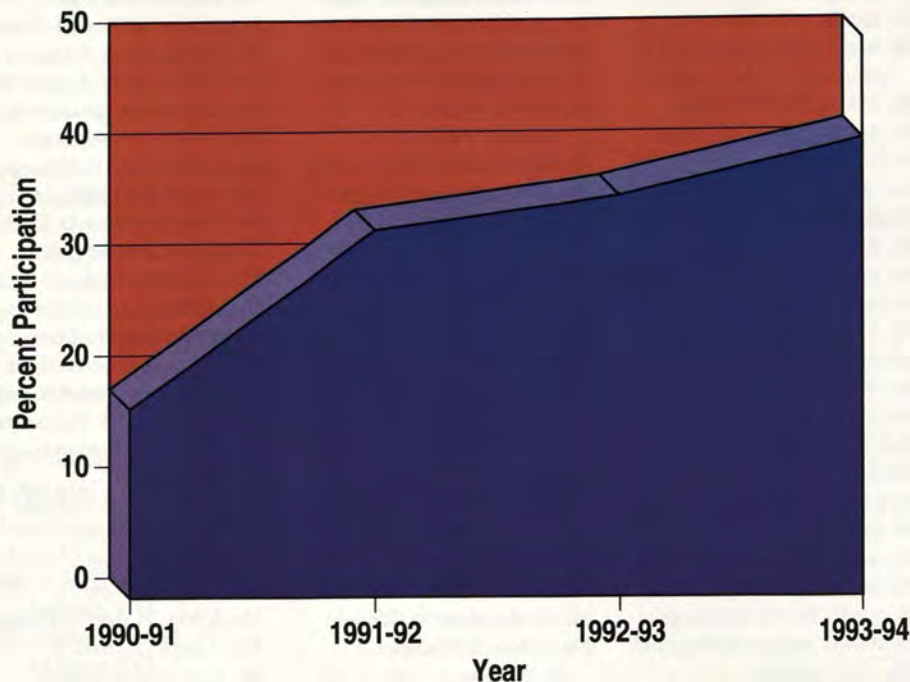

## Parents of 1996

Mr. & Mrs. Bernard Adler  
 Mr. & Mrs. Aaron J. Avellar  
 Mrs. Anne Bailey  
 Mr. & Mrs. Stephen H. Barnes  
 Mr. & Mrs. Albert G. Barsamian  
 #Dr. & Mrs. Frederick L.  
 Bayon P'93  
 Mrs. Ellen M. Berry  
 Mr. & Mrs. Gil A. Bianchi, Sr.  
 Mr. & Mrs. Luigi Biasiotto  
 Mrs. Elizabeth Boyd  
 Dr. & Mrs. Winslow Brabson P'95  
 Ms. Patricia Braddock  
 Mr. & Mrs. Paul R. Brenner  
 Mr. Edward J. Brodie  
 Mr. & Mrs. Alan J. Bronfman  
 Mr. & Mrs. David A. Bueschel  
 Mr. & Mrs. William Burrell, Jr.  
 Mr. & Mrs. Herbert A. Burstein  
 Ms. Mary D. Butler  
 Mr. & Mrs. Daniel M. Carter  
 Mrs. Marie W. Carter  
 Mr. & Mrs. James Chapman  
 Mr. & Mrs. Howard A. Chickering  
 Mr. & Mrs. Roy S. Clauss P'95  
 Mr. & Mrs. Stephen T. Clay  
 Mrs. Anne M. Cluett  
 Mrs. Patricia A.B. Comings  
 Mr. & Mrs. Joseph E. Coppola  
 Prof. Thomas & Diane Cousineau  
 Mr. Paul F. Covert  
 Mr. & Mrs. Frederick Cowles  
 Mr. & Mrs. Christopher R. Cox

Mr. & Mrs. Michael L. Coyle  
 Ms. Mary Cronin  
 Mr. John R. Crowley  
 Mr. & Mrs. Alfred W.  
 Crump, Jr.  
 Mr. & Mrs. James O. Daniel  
 Dr. & Mrs. Claudio M. Delise  
 Mr. & Mrs. Jeff Deming  
 Mr. & Mrs. John P. Dempsey  
 Mr. & Mrs. S. Kenneth  
 DiNardo  
 Dr. & Mrs. Robert G. Donovan  
 Mr. & Mrs. Robert H. Easton  
 Mr. & Mrs. Richard D.  
 Fahey P'92  
 Mr. & Mrs. Vincent Farrell  
 Mr. & Mrs. Frederick S. Fisher  
 Mr. & Mrs. Bruce R. Fox  
 Mr. & Mrs. Peter E. Fuchs  
 Mr. & Mrs. Robert L. Gardner  
 Mr. & Mrs. Charles P. Garland  
 Mr. & Mrs. Robert M. Gass  
 Mr. & Mrs. Bruce J. Geller  
 Mr. & Mrs. Robert T. Gilbert  
 Mr. & Mrs. Charles A.  
 Gomulka  
 Mr. & Mrs. Arthur F.  
 Goodearl, Jr.  
 Dr. & Mrs. Robert K.  
 Griffith, Jr.

Dr. & Mrs. Laurence Gruenwald  
 Mr. & Mrs. Paul R. Guilbault  
 Dr. & Mrs. Richard J. Hannah,  
 Sr. P'91  
 Mr. George L. Hanselman  
 Mrs. Marilyn C. Hanselman  
 Mr. & Mrs. F. Arnold Heller  
 Dr. & Mrs. David C. Hinsman  
 Mr. & Mrs. Paul A. Hollos  
 Mr. & Mrs. Richard M.  
 Horwood  
 Mr. & Mrs. Huston Huffman, Jr.  
 Mr. John D. Hughes  
 Mr. Thomas F. Hunt  
 Mr. & Mrs. Richard A.  
 Intner P'93  
 Mr. & Mrs. Timothy D. Jaroch  
 Prof. & Mrs. Tongwen Jiang  
 Mr. William P. Johnson  
 Mr. & Mrs. Christopher  
 Johnston  
 Mr. & Mrs. Robert K. Johnston  
 Mr. & Mrs. Kenneth W.  
 Jones P'91  
 Ms. Anasa Jordan  
 Mrs. Barbara B. Kaiser  
 Mr. & Mrs. Peter J. Kaplan  
 Dr. & Mrs. Alan S. Katz  
 Mr. Luqman Katz  
 Mrs. Cynthia Evans  
 Kaufmann P'92

Mr. Rod Kaufmann P'92  
 Mrs. Diane T. Keehner  
 Mr. & Mrs. Michael A.  
 Keehner  
 Mr. & Mrs. James J. Kelley  
 Mr. & Mrs. Laurence J. Kettner  
 Mr. Kenneth Kido  
 Mr. & Mrs. Michael A. Laux  
 Mr. & Mrs. Richard F. Lee, Jr.  
 Mrs. Dorothy J. Lindsey  
 Mr. & Mrs. George E. Loper  
 Mr. & Mrs. Wilhelm M. Lund  
 Mr. & Mrs. Allan J. MacLellan  
 Mrs. Anne C. Malone  
 Mr. & Mrs. David M.  
 Mann P'93  
 Dr. & Mrs. Robert P. Margie  
 Mr. & Mrs. Malcolm J.  
 Matthews  
 Ms. Lisa F. McLaughlin  
 Drs. Denis & Else Membreno  
 Mr. & Mrs. William H.  
 Merriman  
 Mr. & Mrs. Gordon D. Miller  
 Mr. Norman E. Miller, Jr.  
 Mr. & Mrs. Robert J. Miller  
 Mrs. Sonia W. Moodie  
 Mrs. Marguerite Y. Myers  
 Dr. Daniel Myerson  
 Mrs. Marcie T.W. Naftolin

Mr. & Mrs. Norman A. Newberry  
 Mr. & Mrs. Richard M. Novik  
 Ms. Kathleen O'Neill  
 Mr. & Mrs. Michael A. Oberman  
 Mr. & Mrs. Niles R. Oliver  
 Mr. & Mrs. Albert W. Ondis  
 Dr. & Mrs. Marvin C. Ostrovsky  
 Rev. & Mrs. Allen C. Page  
 Mr. & Mrs. Thomas F. Paone  
 Mr. & Mrs. Robert F. Parker  
 Mr. & Mrs. Steven M. Peltzman  
 Mr. & Mrs. Mark B. Perkins  
 Mr. & Mrs. Richard Perlman  
 Mr. & Mrs. Richard M. Petkun  
 Mr. & Mrs. Domenick Piccirilli  
 Mr. & Mrs. Kevin Poirier  
 Prof. & Mrs. Joseph E. Potter  
 Mrs. Barbara L. Powell  
 Prof. & Mrs. John K. Pribram  
 Mr. & Mrs. Stephen Pupa  
 Mr. & Mrs. Cosmo A. Quercia  
 Mr. & Mrs. Michael J. Raven  
 Dr. & Mrs. Barton Reutinger  
 Mr. & Mrs. Stanley W. Reynolds  
 Mrs. Lois Reznick  
 Mr. & Mrs. Rafael Rodriguez  
 Prof. & Mrs. Kenneth M. Roemer  
 Mr. & Mrs. Michael Rosenfeld  
 Mr. & Mrs. Stephen Ruggiero, Jr.  
 Mr. & Mrs. Robert J. Russell II  
 Mr. & Mrs. Frank A. Sampogna  
 Mr. & Mrs. David E. Sams, Jr.  
 Mrs. Sharron S. Sansom  
 Mr. & Mrs. Pasquale J. Santangelo  
 Mr. John C. Sanzone  
 Mr. & Mrs. Louis G. Sardella P'93  
 Mr. & Mrs. Stephen C. Schadt  
 Mr. & Mrs. C. Barry Schaefer  
 Mr. William Schawbel  
 Drs. Daniel & Sandra Scheinfeld  
 Prof. & Mrs. R. Steven Schiavo  
 Mrs. Susan M. Schlaikjer  
 Ms. Nancy H. Schriber  
 Drs. Richard & Mary Scott  
 Dr. & Mrs. Chaiyarat Sermchief  
 Mrs. Marilyn Shaughnessy  
 Mr. & Mrs. Lawrence M. Shea  
 Mr. & Mrs. Brian J. Sherr  
 Mrs. Barbara M. Shine  
 Mr. & Mrs. Kenneth Shropshire  
 Mr. & Mrs. Chester A. Shuman  
 Mr. & Mrs. James K. Smith  
 Dr. & Mrs. Robert D. Smith

Mrs. Betsy J. Smokler  
 Mr. Howard C. Smokler  
 Prof. & Mrs. Douglas S. Snyder  
 Dr. & Mrs. David W. Sonneborn  
 Mrs. Elizabeth M. Stefanik  
 Mr. & Mrs. James P. Stoddard  
 Mr. & Mrs. Frederick Stratton P'91  
 Ms. Susan M. Strelec  
 Mr. & Mrs. Peter W. Taggart  
 Mr. & Mrs. Philip W. Taylor  
 Mrs. Barbara A. Teague  
 Mr. & Mrs. Robert E. Thivierge  
 Mr. & Mrs. Edward S. Tibbetts  
 Dr. & Mrs. James R. Tiede  
 Mr. & Mrs. James T.B. Tripp  
 Mrs. Caroline S. Trooboff  
 Dr. & Mrs. Gordon C. Vineyard  
 Mr. Alan R. Walker  
 Mrs. Anne-Marie Walker  
 Mr. & Mrs. Richard J. Warren  
 Dr. & Mrs. Alan S. Weinstein  
 Mr. & Mrs. Karl H. Weissbach  
 Mr. & Mrs. Peter R. Wilde  
 Mr. & Mrs. L. Douglas Wilkerson  
 Mr. & Mrs. Robert L. Wilkinson  
 Mrs. Priscilla C. Williams  
 Mr. & Mrs. Roger C. Wilson  
 Mr. & Mrs. Vance J. Wilson  
 Mr. & Mrs. James M. Wood II

### Parents of 1997

Mr. Albert Abraham  
 Mr. & Mrs. Louis A. Ackerman  
 Mr. & Mrs. James D. Aguiar  
 Mr. & Mrs. Charlton H. Ames  
 Mr. & Mrs. David Angel  
 Mr. & Mrs. Adolphus Antoine P'93  
 Mrs. Marian P. Antonucci  
 Mrs. Eleanor C. Axelrod  
 #Mr. & Mrs. Marshall Bartlett P'93  
 Mr. & Mrs. Edward J. Berk  
 Mr. & Mrs. Paul Bernstein  
 Mr. & Mrs. Frank A. Biancur  
 Mr. & Mrs. Edward A. Borst, Sr.  
 Dr. & Mrs. D.H. Michael Bowen  
 Drs. Albert & Deborah Bradley  
 Mr. Martin Bregman  
 Mr. & Mrs. Gary Brockmeyer  
 Mr. & Mrs. David E. Brook  
 Mr. & Mrs. David A. Brown  
 Mr. & Mrs. Richard A. Burke  
 Dr. & Mrs. David M. Burkons  
 Mr. & Mrs. Colin C. Burns

Mr. James T. Burns  
 Mr. William H. Burns  
 Mr. & Mrs. Frank Busto  
 Mr. & Mrs. William N. Capalbo  
 Mr. & Mrs. Shane P. Carey  
 Mr. & Mrs. Joseph R. Carletta  
 Drs. Timothy & Charlotte Carnes  
 Mr. & Mrs. Gabriel Castro  
 Dr. & Mrs. Julius R. Chiappa  
 Ms. Sharon E. Clarke  
 Mr. & Mrs. William L. Cobb, Jr.  
 Mr. & Mrs. Ellerbe P. Cole  
 Mrs. Susan K. Cook  
 Mrs. Margaret K. Cooper  
 Mr. & Mrs. John E. Crosby  
 Mr. & Mrs. Arthur H. Cross  
 Dr. & Mrs. Jonathan A. Cunitz  
 Mr. & Mrs. Joseph Curran, Jr.  
 Mr. & Mrs. Alexander A. Cutonilli  
 Mrs. Katherine G. DaCosta  
 Mr. & Mrs. Lawrence Damon, Jr. P'93  
 Ms. Linda M. Dano  
 Mr. & Mrs. Robert E. Davignon  
 Mrs. Curtis C. Davis, Jr.  
 Ms. Gaia De Beaumont  
 Mr. & Mrs. Carl de Gersdorff  
 Mr. & Mrs. Louis J. DeMaio  
 Mr. & Mrs. George DeVita, Jr.  
 Ms. Mary S. Devins  
 Mr. & Mrs. Roque E. Diaz  
 Mr. & Mrs. Harold A. Dickert, Jr.  
 Ms. Carol T. Donaldson  
 Mr. & Mrs. John F. Doyle, Jr.  
 Mrs. Mary D. Erace  
 Mr. & Mrs. David A. Erb  
 Mr. & Mrs. Alexander Ewing, Jr.  
 Mr. Ralph M. Feaver  
 Mr. & Mrs. Jeffrey A. Fischer  
 Dr. Howard K. Foster  
 Drs. Robert L. Franklin & Maria E. Lopez  
 Mr. & Mrs. Arnold Freedland  
 Mr. & Mrs. Thomas R. Gaines  
 Mr. & Mrs. Michael Geller  
 Mr. & Mrs. Reuben B. Getschow  
 Mr. Louis S. Gimbel III P'91  
 Mr. Clyde E. Gingrich  
 Mr. & Mrs. Eugene A. Giordano  
 Dr. & Mrs. Richard H. Glew  
 Mr. & Mrs. Mikhail Golovyan  
 Mr. & Mrs. Richard Gordon  
 Mr. & Mrs. Angelo I. Grande  
 Mr. & Mrs. Marco R. Grassi  
 Mr. & Mrs. Kevin Grogan  
 Ms. Barbara J. Hartwell  
 Mr. & Mrs. James A. Hathaway

Mr. & Mrs. Roger A. Haynes  
 Mr. & Mrs. Harold H. Helm II  
 Mr. & Mrs. David T. Hildt  
 Mr. & Mrs. Elliott Hillback, Jr.  
 Mrs. Jane G. Hilles  
 Mr. & Mrs. George A. Hirsch  
 Canon & Mrs. Arnold T. Hollis  
 Mr. & Mrs. Michael H. Holmes  
 Mr. & Mrs. Barry E. Hopkins  
 Mrs. Jane R. Hopson  
 Dr. Deurward L. Hughes  
 & Dr. Terry Kriedman  
 Mr. & Mrs. Janusz Iskra  
 Mrs. G. Pat Jackson  
 Mr. & Mrs. Robert T. Jacques  
 Mr. & Mrs. Stephen H. Jaffe  
 Mr. & Mrs. Gaylord Johnson  
 Mr. & Mrs. Donald C. Johnson  
 Mr. & Mrs. Jay W. Jorgensen  
 Mr. & Mrs. Daniel R. Joyce  
 Dr. & Mrs. Edouard Kamhi  
 Mr. & Mrs. Laird R. Kelly  
 Mr. & Mrs. John W. Kessler  
 Mr. & Mrs. Paul B. Killen  
 Mr. & Mrs. Ernest S. Kjellberg  
 Mr. & Mrs. Arnold W. Klein  
 Mr. & Mrs. Ignacy Klimkiewicz  
 Mrs. Carol D. Krauss  
 Mr. William Kriegel  
 Mr. & Mrs. James L. Kunkel  
 Drs. Ranjit & Ranjani Kuru  
 Mr. & Mrs. Timothy L. Largay  
 Mr. Gerard D. Lavery, Sr.  
 Mr. & Mrs. Richard M. Lawless  
 Mr. & Mrs. Marc H. Levin  
 Drs. Dan & Susan Luedke  
 Ms. Amy M. Magnusson  
 Dr. & Mrs. John F. Mahoney  
 Mr. & Mrs. Jack Mandel  
 Mr. & Mrs. Paul J. Marcantonio  
 Mr. & Mrs. Richard J. Martin  
 Mr. & Mrs. William C. McClaskey  
 Mr. & Mrs. Edmond J. McElroy  
 Ms. Michele McGuire  
 Mr. & Mrs. W. Michael McNamara  
 Mr. & Mrs. Robert F. Meek, Jr.  
 Mr. & Mrs. Raymond A. Melillo  
 Mr. & Mrs. Kenneth R. Meyer  
 #Mr. & Mrs. Albert Middleton P'93 & '92  
 Mr. & Mrs. Seth W. Morton

Mrs. Sheila M. Muldaur  
 Mr. & Mrs. Donald B. Myer  
 Mr. & Mrs. Robert D. Navickas  
 Mr. & Mrs. Paul G. Neimann  
 Mr. & Mrs. Stephen C. Nevin  
 Mr. & Mrs. George E. Norenberg  
 Mrs. Mary J. O'Grady  
 Mr. & Mrs. Emile L. Ouellette  
 Mrs. Dorothy J. Owens  
 Mr. & Mrs. Christopher I. Page  
 Mr. & Mrs. Harold E. Pastore  
 Mr. Norbert E. Patterson  
 Drs. Richard & Geeta Pfau  
 Ms. Obeline Plante  
 Dr. & Mrs. Alan S. Pollack  
 Mr. & Mrs. John W. Potter  
 Dr. & Mrs. James J. Raynor  
 Mr. & Mrs. Peter W. Redmond  
 Mr. & Mrs. Larry W. Reed  
 Mr. & Mrs. David Richardson, Jr.  
 Mr. Scott P. Robinson  
 Mrs. Susanne R. Robinson  
 Mr. & Mrs. Mason G. Ross  
 Mr. & Mrs. Walter A. Rossiter  
 Dr. & Mrs. Max W.K. Rothmund  
 Mr. & Mrs. Lawrence E. Rubin  
 Dr. & Mrs. Eduardo A. Salvati  
 Mr. & Mrs. George W. Sayer III  
 Mr. Peter M. Schaefer  
 Mrs. Susan S. Schaefer  
 Mr. & Mrs. John Schielein  
 Mr. & Mrs. Jacob Schoellkopf III  
 Mr. & Mrs. Frank Sciuto, Sr.  
 Mr. & Mrs. Eric B. Selberg  
 Mr. & Mrs. Pascal Seradarian  
 Mr. Donald R. Sicard  
 Mr. Jack D. Smith  
 Mr. & Mrs. Roger J. Smith  
 Profs. Oles & Bettie Smolansky  
 Mrs. Judith H. Soderstrom  
 Dr. & Mrs. Irwin D. Sollinger  
 Dr. & Mrs. Wayne E. Spruce  
 Mrs. Mary Ann Stein  
 Mr. Robert J. Stein  
 Dr. & Mrs. Victor T. Sturiano  
 Prof. & Mrs. John B. Sullivan  
 Ms. Mary Lou Sullivan  
 Dr. & Mrs. David G. Susman  
 Ms. M. Tabor  
 Mr. & Mrs. Felice Talamo  
 Mr. & Mrs. Manuel M. Teixeira  
 Mr. Bernard A. Tessitore  
 Dr. & Mrs. Timothy J. Tewson  
 Mr. & Mrs. Richard Tonelli  
 Mr. & Mrs. Thomas J. Torpey

Mrs. Jane I. Toussaint  
 Mr. & Mrs. William Tvenstrup  
 Mr. & Mrs. John L. Tyler, Jr.  
 Mr. & Mrs. W. Randall Tyson  
 Dr. & Mrs. Bradford A. Urquhart  
 Mr. Peter Veruki & Mrs. Judy L. Spinella  
 Mr. & Mrs. John C. Veracka, Jr.  
 Mr. Leonard J. Verebay  
 Mr. & Mrs. Jonathan Wales, Jr. P'93  
 Mrs. Han M.S. Wallace  
 Mr. & Mrs. James A. Warner, Jr.  
 Mr. & Mrs. Robert A. White, Sr.  
 Mr. & Mrs. David M. Williams  
 Rev. & Mrs. Stefan Zencuch

## Parents & Grandparents of Alumni

Anonymous-3  
 Mr. & Mrs. Oliver F. Ames P'93  
 #Mr. & Mrs. Leighton Andersen P'93  
 Mr. & Mrs. Johan H. Andresen P'92  
 #Mr. & Mrs. Guilford Babcock P'85  
 Mrs. Laurette A. Baker P'93  
 Mrs. Caryl Bate P'92  
 #Mr. & Mrs. Richard T. Bialek P'87  
 Mr. & Mrs. Merwyn B. Bilodeau P'93  
 #Mr. & Mrs. Walter W. Birge P'92  
 Mr. & Mrs. William M. Bracken P'92  
 Mr. & Mrs. Kenneth S. Brock P'84  
 #Dr. & Mrs. Jerry W. Brown P'82  
 Mrs. Alice H. Brown-Zabriskie P'90  
 #Mr. & Mrs. Edgar F. Bunce, Jr. P'69  
 Mr. Robert L. Buschhoff P'69  
 #Mr. & Mrs. Peter Carbray P'61  
 Mr. & Mrs. John Carlow P'93  
 Mr. & Mrs. Edward Cazier, Jr. P'84  
 #Mr. Wilbur P. Chase P'83  
 Mrs. Albert C. Chock P'68  
 #Prof. & Mrs. Frank V. Church P'93 & '90  
 #Mr. & Mrs. Nicholas R. Clifford P'88, '80  
 Mr. & Mrs. Bobby M. Collins P'93

#Mr. & Mrs. Belton Copp P'78  
 Mrs. Robert F. Corroon P'80  
 #Mrs. Richard F. Corroon P'69, '64, GP'90  
 #Mrs. Pearlina C. Cox P'83  
 Ms. Carol A. Crigler P'92  
 Mr. & Mrs. Alan Cruikshank P'77  
 #Mr. Neil W. Currie P'75  
 #Mr. & Mrs. Charles Danberg P'90  
 Mr. Robert G. Darragh P'74  
 #Mr. & Mrs. James R. Deane P'91  
 Dr. & Mrs. John F. Deredita P'92  
 #Mr. & Mrs. Otello Desiderato P'81 & '79  
 Mr. Marijan & Mrs. Elinor Despalatovic P'92, '90  
 Mr. & Mrs. Jonathan Dodd P'85  
 Mr. & Mrs. Sidney Eaton, Jr. P'89  
 Mr. & Mrs. Simon B. Ehrlich P'80  
 Mr. & Mrs. Duane H. Ekedahl P'93  
 Mr. & Mrs. Terrence A. Elkes P'85  
 #Dr. & Mrs. Samuel Elster P'77  
 Mr. & Mrs. James English, Jr. P'79  
 Mrs. Gerald J. Epps P'68  
 Mrs. Neil Eustace P'79  
 #Mr. & Mrs. John C. Evans P'86, '83  
 Mr. Robley J. Evans P'87  
 #Mr. & Mrs. Frederick Farnsworth P'76  
 Mr. & Mrs. Robert H. Farwell P'76, '73  
 Mr. & Mrs. Arthur C. Ferrari P'91  
 #Dr. Charles R. Feuer P'93  
 Mrs. Mary Fischer P'91  
 +Mr. Burt P. Flickinger, Jr. P'78, '75  
 Mr. & Mrs. Ernest M. Fuller P'79  
 #Mr. & Mrs. James C. Garvey P'87 & '82  
 #Mr. & Mrs. H. Paul Geddes P'89  
 #Mr. Lawrence Glassman P'71  
 #Mr. & Mrs. Fred Goldsmith P'75  
 Mr. & Mrs. Edgar Grossman P'77  
 Dr. Arnold Gurwitz P'88, '81

Mrs. Paul H. Haggard P'62, GP'94  
 Mr. & Mrs. C. Gordon Haines P'72  
 #Mrs. George E. Haines P'62 #Mr. & Mrs. George Harlow P'87  
 Mr. & Mrs. Henry B. Hawk P'93  
 Mr. & Mrs. Frederick Hennick P'82  
 Mr. & Mrs. Stephen T. Hibbard P'93  
 #Mr. & Mrs. Seymour Hollander P'77  
 Mr. & Mrs. Frederic C. Hood P'80  
 Mr. & Mrs. Raymond L. Jacobsen P'86  
 #Dr. & Mrs. Bernard Jaffe P'88  
 Ms. Nancy Johanson-Krawczyk P'92  
 #Mr. & Mrs. R. Francis Johnson P'82, '76  
 Mr. & Mrs. Edwin M. Johnston P'91, '79  
 Mr. & Mrs. Charles Joslin P'93  
 #Mrs. Lawrence Kennison P'71  
 #Mr. & Mrs. John F. Kent P'77, '74  
 Mr. & Mrs. Herbert Klagsbrun P'86  
 #Mrs. David W. Klau P'45  
 Mr. & Mrs. Kenneth A. Kline P'90  
 #Dr. Percy Klingenstein P'64  
 Mr. & Mrs. James B. Kobak P'78  
 #Prof. & Mrs. George Krugovoy P'92  
 Mr. Henry T. Kuo P'82  
 #Mr. & Mrs. Edward Lane-Reticker P'77  
 Dr. & Mrs. Richard M. Leavitt P'92  
 Mr. Peter R. Leibert P'93  
 #Mr. Richard T. Lohr P'92  
 #Mr. & Mrs. John A. Lowe III P'69  
 Mr. & Mrs. Charles B. Luce, Sr. P'81, '79, GP'96  
 #Mr. & Mrs. John C. Lucey P'91  
 Mr. & Mrs. James W. Lynch P'92  
 Mrs. Sherman B. Lyon P'55  
 #Prof. & Mrs. John R. MacKinnon P'89  
 #Rev. Norman & Mrs. Helen MacLeod P'63  
 Ms. Judith Mag P'83  
 Mr. & Mrs. Markay Malootian P'83  
 Mr. & Mrs. William McCloy P'75  
 Mr. & Mrs. Douglas O. McClure P'75



- #Mrs. Francis  
McGuire P'62, GP'87
- #Mr. & Mrs. William S.  
Meeker P'92
- Mr. & Mrs. John  
Miodownik P'92
- Mr. & Mrs. Malcolm  
Moncrieff P'64
- Mr. & Mrs. James E.  
Monsma P'89
- Mrs. Mary P. Neilan P'74
- #Mr. & Mrs. Norman C.  
Nicholson P'86
- Mr. & Mrs. Paul A. Nolle P'80
- #Mr. & Mrs. Brendan  
O'Donnell P'86
- #Mr. & Mrs. Paul M.  
Olbrych P'93
- Mr. & Mrs. Charles  
Orcutt, Jr. P'84
- Mr. & Mrs. George  
Parsons, Jr. P'85
- #Mr. & Mrs. John L.  
Propst P'78
- Mr. & Mrs. John Recesso P'92
- #Prof. Helen Reeve P'77
- Mr. & Mrs. George E.  
Reynolds P'93
- Mr. & Mrs. Kenneth E.  
Richardson P'68
- #Mr. & Mrs. John  
Robinson P'69
- #Mr. & Mrs. Brian D. Rogers  
P'90, '85 & '82
- Mr. & Mrs. Frederick B.  
Rooney P'93
- #Mr. William P. Rowland P'76
- #Mr. Richard H. Sanders P'64
- #Mr. & Mrs. S. Santaniello P'83
- #Mr. John A. Santini P'85 & '80
- #Mrs. Martin & Helen  
Santis P'87
- Mr. & Mrs. Anthony C.  
Santous P'87
- #Mr. & Mrs. Terence J.  
Scanlon P'92
- Mr. & Mrs. Herbert T.  
Schacht P'73
- #Mr. & Mrs. Stanley J.  
Scher P'81
- Prof. & Mrs. John J.  
Schloss P'93
- #Mrs. Robert Schoenbrod P'69
- Mr. & Mrs. D. Gerald  
Scott P'82
- Mr. & Mrs. Gary M.  
Seligson P'93
- #Dr. & Mrs. Harold  
Shulman P'69
- Mr. & Mrs. David J.  
Sinicrope P'88
- Dr. & Mrs. Marvin  
Skowronek P'67
- Mrs. Jean W. Spalding P'93
- Mr. & Mrs. Robert C.  
Stakely P'89
- #Mr. & Mrs. William  
Stoops, Jr. P'79
- Mr. & Mrs. Edward M.  
Suter P'89
- Ms. Sally Taylor P'74
- Mr. & Mrs. William O.  
Taylor P'84
- #Mr. & Mrs. Peter S. Thacher P'82
- #Mr. & Mrs. George E.  
Thompson P'77
- Mrs. Richard W. Thompson P'67
- Mrs. Richard G. Towill P'65
- Mr. & Mrs. Robert W. Van  
Tuyle P'92
- Mr. & Mrs. Louis Walor, Jr. P'90
- Mr. & Mrs. William  
Weisbuch P'80
- Mrs. Abraham S. Weissman  
P'46, GP'87
- #Mr. & Mrs. Paul M.  
Weissman P'87
- Dr. & Mrs. Robert C. Weller P'81
- Mr. Stanley J. Wertheimer P'86
- Mr. & Mrs. Donald S. White P'89
- #Mrs. William Blunt White P'77
- Mrs. Elizabeth A. Whitney P'71
- #Mrs. M.L. Wilding-White P'80
- Mr. John & Mrs. Marcia  
Wilkinson P'93
- #Mr. & Mrs. George J.  
Willauer P'89
- Mr. & Mrs. James H.  
Williston P'79
- Dr. & Mrs. Herbert  
Wimberger P'81
- Ms. Nancy W. Wright P'85
- #Mr. & Mrs. William  
Ziegler III P'92
- Friends**
- C. Francis Driscoll,  
*Friends Fund Chair*
- Anonymous
- A Thyme to Cook, Inc.
- #Ms. E. Mildred Abbott
- Mr. Marc C. Abrahms
- #Mr. & Mrs. Frederick E. Acker
- Aid Association for Lutherans
- Mrs. Christina Allied
- Mr. & Mrs. Salvatore Amato
- #Dr. & Mrs. Oakes Ames
- Dr. Rosemary Park Anastos
- Mr. David Anderson
- #Mr. & Mrs. Robert  
Anderson, Jr.
- Ms. Rhona Apfelbaum
- #Mr. Harold Arkava
- #Raymond Q. Armington
- Mr. Robert H. Atwell
- Mr. Michael A. Aurelia III
- Austrian Airlines
- #Mr. & Mrs. Deane C. Avery
- Baccalaureate Offerings
- Elva A. Bacon
- Mr. & Mrs. Walter Baker
- Sara A. Barnhart
- Mr. Ralph Bassett
- Mr. William R. Beadles
- Jason & Carol Becker
- Ms. Katrina Bercaw
- Paulette I. Berube
- Mr. & Mrs. William J. Betz
- #Mrs. Geraldine Bienkowski
- Dr. & Mrs. David B. Bingham
- Richard D. Birdsall
- #Virginia O. Birdsall
- Terry R. Bischoff
- Ms. Linda E. Blair
- Mr. & Mrs. Richard T. Blair
- Donald Blevins
- Barbara & Peter Block
- Mr. Winton M. Blount
- #Capt. & Mrs. Robert Boardman
- #Mrs. Theodore Bodde
- #Mr. Wayne A. Boettner
- Mr. Travis M. Bogard
- #Patricia Bolles
- Mr. & Mrs. Thomas Bonanno
- Ellen Louise Bothamly
- Mr. & Mrs. Henry R. Bourne
- #Mrs. Stephen R. Bradley
- Dr. & Mrs. Howard Brensilver
- Ms. Katherine E. Brighty
- #Broken Arrow Nursery
- +Mr. Joseph W. Brown, Jr.
- Ms. Margaret A. Brown
- #Mr. & Mrs. Russell W. Brown
- William J. Browning
- #Lois D. Brush
- +Harry F. Burmester\*
- Diana Byrne
- Ms. Dorothy Byrne
- #Peter & Jane Cable
- Mr. George Lothrop Campbell
- Ms. Jane Case
- Grace A. Caskey
- #David & Anne Cattanach
- Mr. John H. Chalsty
- Mr. Russell N. Chapin
- Mardie J. Chapman
- #Mr. & Mrs. Frank H. Chappell
- Mr. Irving H. Chase
- Mr. William J. Cibes
- #Mr. & Mrs. Neale W. Clapp
- #Mr. Walter L. Clearwaters
- Mr. & Mrs. Edward S. Cohen
- Gail Collins
- Mrs. Pauline Colver
- Marilyn J. Conklin
- Connecticut Valley Garden Club
- Mr. & Mrs. Edward F. Connor
- Mr. & Mrs. Peter W. Coogan
- Mr. Ferdinand W. Coudert
- #Roberta M. Coughlin
- #Rev. James R. Cowen
- Mr. & Mrs. Frank L. Cox, Jr.
- Capt. Jeffrey B. Craig
- #Mr. & Mrs. F. Edward Cranz
- Mr. & Mrs. Timothy H. Cronin
- Mr. Andrew A. Cruikshank
- Chap. Carol C. Cruikshank
- Mr. Raymond W. Cummings
- Bradley T. Dame
- Department of Dance
- Mr. & Mrs. Donald Daren
- Mrs. Jane Darling
- Mr. & Mrs. Frank E. Davis
- Mr. & Mrs. R. James Dayton, Jr.
- Mavis DeWees
- Mr. & Mrs. Gordon Dean
- John W. Deering
- #L. Joyce Delaura
- Mrs. Berton J. Delmhorst
- Mr. John P. de Neufville
- Mr. James H. Derby, M.D.
- Mr. Louis Detz
- Mary Peebles Devany
- Ms. Mildred Devine
- #Mrs. Orin E. Dice
- Dominic A. Dipollina
- #Dr. & Mrs. Samuel G. Dodd
- Mr. John F. Donahue
- Ms. Alice M. Donovan
- Mr. James M. Doran
- C. Francis Driscoll
- Duck River Garden Club
- Mr. & Mrs. Stephen B. Dudley
- Dr. & Mrs. H.F. Dunlap
- #Mrs. Judith G. Dupont
- #Mr. & Mrs. James J. Dutton
- East Haddam Garden Club
- Dr. & Mrs. Edward S. Eby
- #Peter Eggimann
- Mr. & Mrs. Richard L. Eldridge
- #Josephine C. English

Mr. & Mrs. Gerald P. Epstein  
Mr. Louis J. Esposito  
Essex Garden Club  
Essex Land Trust  
Ms. Sandra F. Evans  
#Carrie V. Evento  
Joan Faust  
+Cleos R. Fenn\*  
Mr. & Mrs. John E. Fish  
Mr. & Mrs. Ralph T. Fisher  
Mr. & Mrs. Theodore Fitzmaurice  
Mr. & Mrs. Ronald Florence  
Carmen Follett  
Mr. Edgar C. Forest  
Mary C. Fox  
Mr. Jarvis M. Freyman  
Mr. & Mrs. Harold Friedland  
#Elma Jane Frysinger  
Mr. & Mrs. William F. Fuller  
Mr. & Mrs. Robert S. Furman  
Garden Club of Old Greenwich  
#Mrs. Harvey Gaylord  
Lawrence E. Gemma  
Mr. & Mrs. David Germaine  
Mr. Dan Giacobass  
Mr. & Ms. Vikki J. Trupin  
Mr. & Mrs. Tilio Giacobassi  
Mr. & Mrs. Christopher Gibson  
Sarah B. Gilchrist  
Mrs. Reynolds Girdler  
Mr. & Mrs. Albert Glassenberg  
Glastonbury Country Gardeners  
#Glastonbury Garden Club  
Mr. & Mrs. Stephen J. Glomb  
Goethe Institute  
#Mr. & Mrs. Richard H. Goodwin  
Mr. & Mrs. P.N. Gordon  
Mr. Robert Gordon  
Lauren Gorham  
Emilie Gorra  
Dr. & Mrs. Roger A. Graham  
Mr. & Mrs. Hamilton Grant  
Rabbi & Mrs. Isadore Greengrass  
#Mr. & Mrs. Kenneth Grube  
Mr. & Mrs. James Grunbaum  
Mrs. Harvey B. Gurwitz  
Phyllis M. Haehn  
#Hanna Hafkesbrink  
Terree Haidet  
Marjorie Owens Hall  
Ms. Mary Weber Hall  
Mr. Zach Hall & Ms. Julie Giacobassi  
Ms. Marion H. Hamilton  
Mr. & Mrs. John W. Hanes, Jr.  
Mrs. L.E. Harlan

Hiram D. Harris\*  
J.M. Harris  
Dr. Fred Hartung  
Byron Hatfield\*  
#Mr. & Mrs. Walter Hay, Jr.  
Mr. James M. Healey  
Ms. Deborah Heller  
Dr. & Mrs. Stephen F. Heller  
Mr. & Mrs. Thomas S. Hemenway  
#Mrs. Jeanette B. Hersey  
Mr. & Mrs. Hans-Jurgen Hess  
Charles F. Hickox  
Mr. & Mrs. John R. Hill, Jr.  
Violaine Hilleret  
Ann Hillin  
#Robert M. Hirata  
#Mr. & Mrs. Robert L. Hollis  
Mr. & Mrs. John P. Holstein  
Barbara W. Hood  
#Ms. Lois Horton  
Hotchkiss School  
Mr. Burton L. How, Jr.  
#Arthur L. Howard  
Dr. John A. Hrones  
Mr. James Hsu  
#Mr. & Mrs. Neil Humphreville  
Ruth K. Huston  
Mr. & Mrs. W. Lewis Hyde  
#Mr. & Mrs. Robert Iglehart  
Mr. & Mrs. Colman Ives  
Mr. Raymond A. Izbicki  
Mr. Mark Jacobson  
#Mr. George J. Jagger  
Mr. & Mrs. Ernest Y.N. Jan  
Mr. & Mrs. John R. Janney III  
Thomas & Linda Janke  
Mr. & Mrs. Oliver O. Jensen  
Mr. Edward B. Jobe  
Mr. J. Lathrop Johnson, Sr.  
Dr. & Mrs. Paul E. Johnson  
Ms. Jean V. Johnston  
#Edna L. Jones  
Mr. & Mrs. Philip H. Jordan  
#Dr. & Mrs. Saul Kadin  
Mr. Thomas W. Kalal  
Mr. & Mrs. Jay Kaminsky  
Dorothy M. Kapstein  
#Mrs. William R. Kari  
Mr. & Mrs. Ira C. Kelley  
Mrs. John J. Kendrick  
#Mrs. Margaret Kermode  
Carol H. Kimball  
Mrs. Roy Kimmel  
Mr. & Mrs. John T. Kipp  
#Mr. & Mrs. Theodore Kiritsis  
Mary-Elizabeth S. Kish  
Mrs. Chester W. Kitchings

#Suzanne Klagsbrun  
+Mr. Charles R. Klewin  
#Mr. & Mrs. Ralph Klingbeil  
Mr. & Mrs. Kenneth G. Klopfer  
Elizabeth P. Knowles  
R.C. Knox & Company, Inc.  
Mrs. Esther B. Kolb  
Mr. Norman S. Krasner  
Kenneth G. Kraus  
Mr. & Mrs. Charles L. Kroll  
Mr. Robert E. Kuchta  
Mr. & Mrs. Benjamin Labaree  
#Mr. Armand J. Lambert  
Mr. & Mrs. Jerry K. Larson  
Mrs. Gretchen S. Larson  
Mr. James A. Lebenthal  
Ledyard Garden Club  
#Mrs. John G. Lee  
#Dr. & Mrs. Hugh F. Lena  
Mr. & Mrs. Reuben Levin  
Mr. Barry Levinson  
Mrs. Mae Levy  
Barbara A. Lewis  
#Mrs. Daniel Lindley  
Mr. & Mrs. David Lindorff  
Mr. & Mrs. Gideon Loewenstein  
#Dr. & Mrs. Vincent J. Longo  
Mr. Richard Lukosius  
Lyme Garden Club  
Emily Lynch  
Mr. & Mrs. Clark MacFarlane  
Eleanor Maclay  
Ann B. Maffio  
Mr. & Mrs. John B. Mahaffey  
Mr. & Mrs. W. Neely Mallory  
Capt. Herbert Mandel, USN Ret.  
Mr. Arthur E. Manthorne  
Mr. & Mrs. J.C. Manus  
Mr. & Mrs. Ray Manus  
#Dr. Benjamin E. Marbury  
Department of Mathematics  
Mrs. J.C. McBratney  
Sarah McCuskey  
#Mr. & Mrs. James C. McGuire  
#McGuire & McGuire  
Mr. & Mrs. Charles McIntosh  
#Dr. & Mrs. Frederick McKeehan  
Mr. & Mrs. Uel J. McMahan  
Mrs. John B. McPherson  
Dorothy McRoberts  
Mr. Richard L. Melchreit, Jr.  
Mr. & Mrs. David O. Merrill  
Ms. Helen L. Merson  
Susan R. Meyers  
Middletown Garden Club  
Pauline Milenky\*  
Milford Garden Club  
Glenda E. Miller

Mr. & Mrs. George M. Milne, Jr.  
Mr. & Mrs. William W. Miner  
Mr. & Mrs. Perry Molinoff  
Mr. & Mrs. Alastair Monro  
#David Montanari & Sara Rubin  
#Ms. Mary E. Moon  
Mrs. Leonard Moore  
Mr. & Mrs. W.T. Moreland, Jr.  
Mr. & Mrs. Leonard Morse  
Ms. Chieko M. Murasugi  
Corallie H. Murray  
Mr. Gerald & Prof. Martha Myers  
#Mystic Garden Club  
Mrs. Anne H. Nalwalk  
Marion Nestle  
Mr. & Mrs. Ronald Neuger  
New London Garden Club  
#Newington Garden Club  
Ms. Judy W. Nickerson  
North Stonington Garden Club  
Jolanta & Mark Nowakowski  
Mr. Rick Okada & Ms. Jane Giacobassi  
Old Mystic Wine Cellar  
Old Saybrook Garden Club  
Mr. George Oliva, Jr.  
#Susan E. Olmstead  
Phoebe H. O'Mara  
Mr. & Mrs. Ozzie Osborne  
Dr. & Mrs. Morris G. Oscherwitz  
Mr. & Mrs. Masanori Otsuka  
Mrs. Ted R. Owens  
Mr. Seymour S. Owens  
#Constance M. Palmer  
Mr. & Mrs. Michael Pastore  
Nancy R. Patenaude  
June M. Patterson  
Mr. Ward H. Patton, Jr.  
Mr. & Mrs. Nathan Paulson  
Mr. Alan Pearlman  
Donna Pedace  
Mr. Thomas O. Pelzel  
Anne L. Penniman  
Dr. & Mrs. Thomas K. Perkins  
#Lisa Perrin  
Ruth N. Perry  
Mr. & Mrs. Henry A.R. Peyton  
Terry L. Philbrick  
Nancy L. Phillips  
#Mrs. William M. Pike  
#Mrs. Rex Pinson  
Robert Place  
Mr. & Mrs. Frank Poli  
Mr. & Mrs. Eliot Porter II  
Marjorie A. Porucznik  
Alice S. Powers  
Mr. Ralph A. Powers, Jr.  
Ms. Joan Prentice

- Dr. David Mark Primo  
 Dr. Charles Primus & Romana Primus, M.D.  
 #Mr. & Mrs. Arthur H. Pritchard  
 Doris A. Proctor  
 #Dr. & Mrs. Clemens Prokesch  
 Brenda Pukas  
 #Mr. Dwight Quigley  
 Elizabeth P. Rablen  
 Ms. Susan H. Ramsay  
 Gloria A. Rathbone  
 Mr. Richard F. Rea  
 #Mrs. Pauline L. Record  
 Mr. & Mrs. Henry Remak  
 Lori K. Renn  
 Mr. & Mrs. Donald W. Renn  
 Mr. & Mrs. Hans H. Rennhard  
 Frank J. Reynolds, Jr.  
 Mr. & Mrs. Irving Richards  
 #Sarah W. Richards  
 #Capt. & Mrs. E.P. Rivard  
 Katharine H. Robinson  
 Mr. & Mrs. O.P. Robinson  
 Mrs. Francis D. Rogers  
 Mrs. David R. Rondestvedt  
 Peter & Terri Roper  
 Dr. & Mrs. Peter J. Rosenberg  
 Elizabeth W. Ross  
 Mr. George W. Ross  
 Patricia Rosten  
 David & Ellin Ruffner  
 Russell Pennell School  
 Mr. & Mrs. Martin M. Rutchik  
 Mr. Gaynor K. Rutherford  
 #Sarah M. Ryan  
 Dr. Harvey S. Sadow  
 #Dr. & Mrs. R. Alfred Saenger  
 San Francisco Symphony  
 Ms. Lyn Sandow  
 John B. Sargent  
 Mr. & Mrs. William Sattler  
 Kathryn A. Schanz  
 Mr. & Mrs. Henry W. Scheibner  
 #Mr. & Mrs. Richard Schneller  
 Wendy & Rodney Schnur  
 Dr. & Mrs. Dieter Scholz  
 Mr. & Mrs. J. Norman Scott  
 Mr. & Mrs. Robert D. Scott  
 #Mr. & Mrs. A. Clayton Scribner  
 Mrs. Lewis Sears  
 Mr. Charles Secor, Jr.  
 Mrs. Cecelia Seeley  
 Mr. John A. Sellon  
 Mr. Peter J. Seng  
 #Mr. & Mrs. Matthew Shafner  
 Mr. & Mrs. Charles E. Shain  
 Helen M. Shelby  
 Mr. & Mrs. Robert Sherman  
 Mr. Edward S. Shinbach  
 Mr. Peter L. Shinbach  
 Hon. & Mrs. John W. Shirley  
 Ms. Lucille Sidock  
 J. Leonard Silver  
 Dr. Stephen Silver  
 Ms. Dorothy Silverherz  
 Mr. Walter B. Simon  
 Mrs. Joan T. Simones  
 Jeffrey & Janney Simpson  
 Mr. Samuel A. Skrigan\*  
 Mr. & Mrs. Alexander D. Smith  
 #Mr. & Mrs. Charles G. Smith  
 Mr. R. Richard Snarski  
 Daga Soderberg\*  
 #Mr. & Mrs. Emil Soderberg  
 #Lester Soltz  
 Mr. & Mrs. Willard Spencer  
 Mr. & Mrs. John W. Spinner  
 #Dr. & Mrs. Hilliard Spitz  
 Spring Glen Garden Club  
 Dr. & Mrs. L. Edwin Sproul  
 Mr. Richard Squeki  
 Mr. & Mrs. Dimitri Stancioff  
 Frances W. Starkweather Trust  
 Karen L. Steever  
 Mrs. Palmer Steffenson  
 Roy H. Steinberg  
 S.S. Steiner, Inc.  
 Calice Sterling  
 Mr. & Mrs. Rolf Sternglanz  
 Dr. Gwendolyn Stevens  
 Mr. & Mrs. James Stidfole  
 Mr. & Mrs. Keith R. Stone  
 Stonington Garden Club  
 Mr. John W. Streeter  
 Mrs. Katharine Bonsall Strong  
 Ann E. Stuart  
 #Susanne M. Stutts  
 Joseph S. Sudarsky  
 Summer Hill Nursery, Inc.  
 Hsiu-Feng Sun  
 #Gladys M. Swaenepoel  
 Sylvan Nursery  
 Mr. Frank J. Tasco  
 E. Hugh Taylor  
 Thames River Garden Club  
 Betty B. Thomas  
 Mr. DeRoy C. Thomas  
 #Rev. & Mrs. Trevor Thomas  
 Addie Avery Thomas Trust  
 #Ms. Betty F. Thomson  
 Mr. & Mrs. Barry L. Thorp  
 Jane M. Timken  
 Mr. & Mrs. David G. Title  
 Tower Hill Botanical Garden  
 Edward Traurig\*  
 Mr. & Mrs. Frank Tredinnick  
 Ms. Nancy Trentini  
 #Trillium Garden Club  
 #Mr. & Mrs. William G. Trott  
 Hazel E. Tuttle  
 Ms. Marya Ursin  
 Mr. Paul Van Der Stricht  
 Mr. Harold E. Varmus  
 & Ms. Contance Casey  
 Mr. Paul A. Volcker  
 Mr. Emil Von Arx, Jr.  
 Mary von Dorster  
 Mr. Edward D. Walen  
 Mr. & Mrs. Thomas C. Walker  
 Eunice Waller  
 Wallingford Garden Club  
 #Mrs. John S. Walton  
 Genevieve Wantiez  
 #Mr. Craig M. Warren  
 Watertown Garden Club  
 Rhoda E. Way  
 Barbara B. Wedgwood  
 Mr. & Mrs. David A. Weil  
 Mr. Richard Weill  
 Roman S. Weller\*  
 West Hartford Garden Club  
 Westport Garden Club  
 #Mrs. Emily N. Wharton  
 Mr. J. Arthur Wheeler, Jr.  
 Gregory J. White  
 Ms. L.P. Whorton  
 #Mr. & Mrs. M.R. Wibberley  
 Ms. Marianna Wilcox  
 Rev. & Mrs. Gordon P. Wiles  
 #Dr. & Mrs. John C. Wiles  
 Mr. Arthur T. Williams  
 Mrs. Alfred G. Williams III  
 Carolyn P. Williams  
 Mrs. John H. Williams  
 Mrs. Edward P. Williams  
 Mrs. Malcolm J. Williams  
 #Helen L. Wilmot  
 Sarah K. Wilson  
 Mr. Theodore R. Wilson  
 Mrs. Elizabeth M. Wise  
 Patricia A. Witt  
 Mr. Saul Wolf & Ms. Carol Berghen  
 Mr. Arthur E. Wolff  
 Charles G. Woodward Trust  
 Fund  
 Mr. Virgil N. Woolfolk  
 Walter & Debra Woycik  
 Mr. & Mrs. Charles Zabarsky  
 Armour Family Foundation  
 Aronson Foundation, Inc.  
 Baillon Family Foundation, Inc.  
 Baltimore Jewish  
 Community Fund  
 Dr. Holly M. Bannister & Douglas L. Newhouse Fund through  
 The New York  
 Community Trust  
 Barron Chaitable Foundation  
 Morley & Janet Benjamin  
 Foundation  
 Jacob & Hilda Blaustein  
 Foundation, Inc.  
 E.H.R. & N.M. Blitzer  
 Foundation  
 Blum-Kovler Foundation, Inc.  
 Brown's R. Inn Family Foundation  
 Howard J. Brown Foundation  
 Buscher Foundation  
 The CMH Foundation  
 Lucille K. Carothers Fund of The  
 Greater Cincinnati Foundation  
 Barbara & Joseph Cohen  
 Foundation  
 Community Foundation of  
 Greater Memphis from the  
 Michael McDonnell Special  
 Foundation  
 The Community Foundation of  
 Santa Clara County  
 Copp Foundation  
 Raymond W. & Alice B.  
 Cummings Fund  
 Easton Family Fund, Inc.  
 Charles C. & Sue K. Edwards  
 Foundation  
 The Elkes Foundation  
 Sander & Ray Epstein Charitable  
 Foundation  
 The Alex J. Ettl Foundation  
 Fig Tree Foundation  
 Thomas M. Flanagan & Esther  
 Flanagan Charitable Trust  
 The Virginia B. Foster Trust  
 Walter Henry Freygang  
 Foundation  
 Elizabeth S. & Richard S. Full  
 Foundation  
 Fullerton Foundation  
 Gelb Foundation  
 The Gordon Foundation, Inc.  
 Phyllis Smith Gotschall  
 Charitable Trust  
 Gregory Foundation  
 Benjamin, Ethel & Paul Gross  
 Foundation  
 Edgar & Steven Grossman  
 Foundation

## Personal Foundations

Anonymous  
 1335 Charitable Foundation  
 Adams Foundation, Inc.

Hunter Grubb Foundation  
 The Hanes Foundation  
 The Hankins Foundation  
 The Hardee Foundation  
 Joseph D. Harnett Foundation  
 William Herrman Fund  
 David & Barbara B. Hirschhorn Foundation, Inc.  
 Holstein Foundation  
 Hope Foundation  
 Jack Family Fund  
 Abraham Kamber Foundation  
 Suzanne T. & Irving D. Karpas Foundation  
 The David & Sadie Klau Foundation, Inc.  
 David L. Klein, Jr. Memorial Foundation, Inc.  
 The Nathan & Helen Kohler Foundation  
 The Hyman & Esther Krasne Foundation  
 The Edith & Herbert Lehman Foundation, Inc.  
 The Edward & Karen Levene Charitable Foundation  
 The Juliette S. & George J. Lewin Foundation, Inc.  
 William & Mary Lewin Fund  
 The Henry Luce Foundation, Inc., the request of Thomas L. Pulling  
 Ronald P. & Susan E. Lynch Foundation  
 MARVA Fund  
 The Elsa MacDonald Foundation  
 Magowan Family Foundation  
 Thomas G. & Andrea Hintlian Mendell Foundation  
 The Vincent Mulford Foundation  
 The Namm Foundation, Inc.  
 I & B Neuman Foundation, Inc.  
 Donald & Judith Opatrny Charitable Foundation  
 Jane Taylor O'Toole Fund at the Communities Foundation of Texas  
 Dr. Aaron W. & Betty F. Perlman Fund of The Greater Cincinnati Foundation  
 Perkins Charitable Foundation  
 The William Lyon Phelps Foundation  
 Pollybill Foundation, Inc.  
 The Ralph Averill Powers Foundation

Ransome Foundation  
 The Samuel Rapaport, Jr. Foundation  
 The Renfield-Miller Foundation, Inc.  
 The Rhode Island Community Foundation-The Blackall Fund  
 Ritz Foundation Agency  
 The Rochester Area Fund  
 Catherine & Sanford Rosen Philanthropic Fund  
 Salem Foundation, Inc.  
 Phyllis N. & Harvey N. Shycon Fund  
 David & Lyn Silfen Foundation  
 The Warren J. & Florence Sinsheimer Foundation, Inc.  
 Mary R. Sive Fund of the Fidelity  
 Investments Charitable Gift Fund  
 Sorenson Family Fund  
 Paul Stephen Foundation  
 Campbell & Grace V. Steward Fund of the Fidelity Charitable Gift Fund  
 The Stratton Foundation, Inc.  
 Edwin & Lynn Taff Fund  
 The Dhuane S. & Douglas T. Tansill Foundation, Inc.  
 The Tower Foundation  
 V & V Foundation  
 Vaughn Family Foundation  
 The Vermilion Foundation  
 The Paul & Harriet Weissman Family Foundation, Inc.  
 Zenkel Foundation

**Foundations**

Anonymous  
 Elsie A. Brown Fund  
 The Community Foundation for Southeastern Connecticut  
 Community Foundation for Greater New Haven  
 The Connelly Foundation  
 Camille & Henry Dreyfus Foundation  
 Booth Ferris Foundation  
 Ford Foundation  
 Horace W. Goldsmith Foundation  
 Griffis Foundation  
 The Henry Luce Foundation  
 The Andrew W. Mellon Foundation  
 New York Times Foundation  
 F.W. Olin Foundation  
 Frank Loomis Palmer Fund

The Pew Charitable Trusts  
 The Pfizer Foundation, Inc.  
 The Presser Foundation  
 Charity Randall Foundation  
 Rivera-Price Music Foundation  
 Solon E. Summerfield Foundation, Inc.  
 The Vera Townsend Foundation  
 The Thomas J. Watson Foundation

**Corporations**

Aetna Life & Casualty Co.  
 Hendel's, Inc.  
 Louis Dreyfus Corp.  
 New England Colleges Fund  
 Northeast Utilities  
 Pfizer, Inc.  
 Shawmut Charitable Foundation  
 SIFCO Industries, Inc.  
 SNET  
 Wellington Management Co.  
 Hanson White Foundation, Inc.

**Corporate Matching Gifts**

Anonymous  
 20th Century Insurance Co.  
 AES Thames, Inc.  
 AMP, Inc.  
 ARA Services, Inc.  
 ASARCO Foundation  
 AT&T Foundation  
 Abbott Laboratories  
 Addison-Wesley Publishing Co.  
 Aetna Life & Casualty Co.  
 Akzona Foundation  
 Alco Standard Corp.  
 Alcoa  
 Allstate Insurance Co.  
 Alumax, Inc.  
 American Cyanamid Co.  
 American Express Foundation  
 American Home Products Corp.  
 American International Group  
 American Maize Products Co.  
 American Re-Insurance Co.  
 Amoco, Inc.  
 Arthur Anderson & Co. Foundation  
 Arco Chemical Co.  
 Arco Foundation  
 Arkwright Mutual Insurance Co.  
 Armstrong World Industries, Inc.  
 Arrow International, Inc.  
 Ashland Oil Foundation, Inc.  
 Atlantic Richfield Co.  
 Avery, Inc.

Axel Johnson, Inc.  
 The BOC Group, Inc.  
 B.P. America, Inc.  
 Bank America Foundation  
 Bank of America  
 Bank of Boston Corp.  
 Bank of New York  
 BankOne  
 Bankers Trust Foundation  
 Barnett Banks, Inc.  
 The Baxter Foundation  
 Baybanks, Inc.  
 Becton, Dickinson & Co.  
 Bell Atlantic Corp.  
 BellSouth  
 Bellcore  
 Black & Decker, Inc.  
 Boston Globe  
 Bristol-Myers Squibb Corp.  
 Brunswick Corp.  
 Burroughs Wellcome Co.  
 Business & Legal Reports  
 Business Men's Association Co. Foundation  
 CBS, Inc.  
 CIGNA Foundation  
 CSC Index, Inc.  
 Caterpillar Foundation  
 Champion International Corp.  
 Chase Manhattan Bank, N.A.  
 Chemical Bank  
 Chesebrough-Pond's, Inc.  
 Chevron Corp.  
 Chrysler Corp.  
 Chubb & Son, Inc.  
 The Chubb Corp.  
 Ciba-Corning  
 Ciba-Geigy Corp.  
 Citibank  
 Citicorp/Citibank  
 Colgate-Palmolive Co.  
 Com/Energy Services  
 Combustion Engineering, Inc.  
 Comeria, Inc.  
 Con Edison  
 Connecticut Natural Gas Corp.  
 Connecticut Mutual Life Insurance  
 Consolidated Papers Foundation  
 Coopers & Lybrand  
 CoreStates Financial Corp.  
 Corning, Inc.  
 Crane Co.  
 Credit Suisse  
 Crompton & Knowles  
 Cytec Industries, Inc.  
 Dean Witter  
 Deloitte & Touche Foundation  
 Digital Equipment Co.

Dorsey & Whitney Foundation  
 Dow Chemical USA  
 Dun & Bradstreet Corp.  
 Eastern Enterprises Foundation  
 Equifax  
 Ernst & Young Foundation  
 Ethyl Corp.  
 Exxon Corp.  
 Exxon Educational Foundation  
 Fleet National Bank  
 Farm Credit Bank of Springfield  
 Federated Department Stores  
 Fidelity Foundation  
 Fiduciary Trust Co.  
 First Bank System, Inc.  
 The First Boston Corp.  
 First Data Corp.  
 Fleet Bank  
 Fleet Bank of Massachusetts  
 Follett Corp.  
 Ford Motor Co.  
 Fullerton Foundation  
 GAP Foundation  
 GTE Corp.  
 Gannett Co., Inc.  
 General Accident Insurance  
 General Dynamics Corp.  
 General Electric Foundation  
 General Mills  
 General Motors Corp.  
 General Reinsurance Corp.  
 General Signal Corp.  
 Gillette Co.  
 Glaxo, Inc.  
 Goldman, Sachs Fund  
 B.F. Goodrich Co.  
 Goodyear Tire & Rubber Co.  
 Graybar Electric Co.  
 Hallmark Cards, Inc.  
 John Hancock Mutual Life  
 Insurance  
 Harper Collins Publishers  
 Hartford Fire Insurance Co.  
 Hartford Steam Boiler Inspection  
 & Insurance Co.  
 Hasbro Charitable Trust  
 Hercules, Inc.  
 Hershey Foods, Inc.  
 Hewlett-Packard Co.  
 Hillman Co.  
 Hoechst Celanese Corp.  
 Hoffmann-LaRoche  
 Household Finance Corp.  
 IBM Corp.  
 IDS Financial Services, Inc.  
 ITT Corp.  
 Industrial Risk Insurers  
 Ingersoll-Rand Co.

**THE COLLEGE'S AGGRESSIVE INROADS** into the fields of science have attracted the attention and support of considerable corporate and foundation philanthropy. Even as the Olin Science Center was rising before our eyes, the Sherman Fairchild Foundation awarded the college a \$1.7 million gift to establish a permanent professorship in physics, as well as lab equipment and a research-grade telescope. The National Science Foundation awarded the chemistry department \$676,072 for renovations to Hale Laboratory; the Booth Ferris Foundation granted \$100,000 for the purchase of physics lab equipment; and both the Camille and Henry Dreyfus Foundation and the Pfizer Foundation awarded funds toward development of courses in environmental chemistry. In all, corporate and foundation support reached \$4.5 million.

Integra Foundation  
 Financial Corp.  
 International Flavors & Fragrance  
 J.C. Penney Co.  
 Jefferies & Company, Inc.  
 Johnson & Higgins  
 Johnson & Johnson  
 Johnson's Wax, Inc.  
 Robert Wood Johnson  
 Foundation  
 Juran Institute, Inc.  
 Kansas City Southern  
 Industries, Inc.  
 Kirkland & Ellis Foundation  
 Lawyers Title Insurance Corp.  
 Thomas J. Lipton Co.  
 The Henry Luce Foundation, Inc.  
 MSI Insurance Foundation  
 The May Department Stores Co.  
 Marsh & McLennan Co., Inc.  
 The John G. Martin Foundation  
 Martin Marietta Corp.  
 Massachusetts Mutual Life  
 Insurance Co.  
 Maytag Corp.  
 The Mead Corp.  
 Medtronic, Inc.  
 Mellon Bank Matching Gifts  
 Merck & Co., Inc.  
 Merrill Lynch & Co., Inc.  
 Metropolitan Life Insurance Co.  
 Microsoft Corp.  
 Mills Bee Lane Memorial  
 Foundation  
 Minnesota Mining &  
 Manufacturing Co.  
 Mitre Corp.  
 Mobil, Inc.  
 Monsanto Fund  
 Morgan Construction Co.  
 Morgan Guaranty  
 Trust Co. of NY  
 J.P. Morgan & Co.  
 Morgan-Worcester, Inc.  
 Motorola Foundation

Municipal Bond Investment  
 Assurance  
 NYNEX Family of Companies  
 NYNEX Foundation  
 Nabisco Brands, Inc.  
 Nac Re Corp.  
 National Bank of Detroit  
 NationsBank Matching Gifts  
 New England Bus. Service, Inc.  
 New England Educational Loan  
 Marketing Corp.  
 New England Electric System Co.  
 New England  
 Telephone/NYNEX  
 New Jersey Bell Telephone Co.  
 New York Telephone/NYNEX  
 New York Times Foundation  
 New Yorker Magazine, Inc.  
 Noel Group, Inc.  
 Northeast Utilities  
 Northwestern Mutual Life  
 Insurance Co.  
 Norton Co.  
 Ohio Bell Telephone Co.  
 Olin Corp.  
 Original Bradford Soap Works  
 Oryx Energy Co.  
 Owens-Corning Fiberglass Corp.  
 PCW Communications, Inc.  
 PHH Group Foundation, Inc.  
 PMI Food Equipment Group  
 PNM Foundation, Inc.  
 PPG Industries  
 PQ Corp.  
 Pacific Telesis Foundation  
 Paramount Communications  
 Foundation  
 Pennsylvania Power & Light Co.  
 The Pfizer Foundation, Inc.  
 Pfizer, Inc.  
 Philip Morris Companies, Inc.  
 Phillips Petroleum  
 Pioneer Group, Inc.  
 Pitney Bowes, Inc.  
 Pittsburgh National Corp.  
 Polaroid Foundation, Inc.

T. Rowe Price Association, Inc.  
 Proctor & Gamble  
 Prudential Insurance Co. of America  
 Raytheon Co.  
 Reebok Foundation  
 Reliance Electric Co.  
 Reliance Insurance Co.  
 Republic National Bank of NY  
 Revlon, Inc.  
 Rockefeller Financial Services  
 Rohm & Haas Co.  
 The Rouse Co.  
 Rubbermaid, Inc.  
 SIFCO Industries, Inc.  
 SNET  
 Safeco Insurance Co. of America  
 Sandoz Pharmaceuticals Corp.  
 Scripps Howard Matching Gift  
 Sealed Air Corp.  
 Sealright Foundation, Inc.  
 G.D. Searle & Co.  
 Shawmut Bank, N.A.  
 Shawmut Charitable Foundation  
 Shell Oil Co.  
 Sherwin-Williams Co.  
 SmithKline Beecham  
 Society Corp.  
 Sony Corp. of America  
 St. Jude Medical, Inc.  
 Standard Oil Co.  
 The Stanley Works  
 State Farm Companies  
 State Mutual Life Assurance Co.  
 State Street Bank & Trust Co.  
 Stone & Webster, Inc.  
 Sun Life Assurance Co. of Canada  
 Sundstrand Corp.  
 Tenneco, Inc.  
 Texaco, Inc.  
 Texas Commerce Bank  
 Textron, Inc.  
 J. Walter Thompson Co.  
 Time, Inc.  
 Time Warner Cable  
 Time Warner, Inc.  
 The Times Mirror Co.

CORPORATIONS AND FOUNDATIONS

**The physics of giving**

*Fairchild Foundation awards a professorship, telescope, and needed equipment*

A \$1.7 million grant from the Sherman Fairchild Foundation will be used to advance the study of physics and astronomy at Connecticut College.

The award will be used to endow a professorship in physics, upgrade laboratory equipment and purchase a research-grade telescope for the observatory of the new science center.

The Sherman Fairchild grant is one of the largest in the college's history and the fourth major science grant received in the past three years. In 1991, a \$350,000 Keck Foundation gift established an endowed fund for undergraduate summer research internships. In 1992, the college was awarded \$5.1 million from the F.W. Olin Foundation to construct the new science center, which will be ready and in use for the second semester of this academic year. The foundation later increased the grant to \$7 million. Also in 1993, the Booth Ferris Foundation gave the college \$100,000 for lab equipment.

Most of the new funding — \$1.2 million — will be used to establish a permanent endowed professorship in physics.

"This grant will enable the college to hire an established teacher-scholar who can hit the ground running," said Stephen Loomis, provost and dean of the faculty.

Michael Monce, chair of the physics department, said the prestige of a named professorship as well as funding for a research lab will attract a strong pool of candidates.

The grant also will fund the purchase of a \$125,000, 20-inch reflecting telescope and other equipment for use in the observatory atop the new F.W. Olin Science Center, scheduled to open in spring of 1995.

According to Leslie Brown, the assistant professor of physics who runs the college's astronomy program, "This new telescope and computer equipment will allow us to teach students how to use modern astronomical equipment and work on more serious observations and long-term monitoring studies." The department's existing telescope, a Clark refractor, will stay in the Bill Hall observatory and will remain an important part of the program, she said.

The remainder of the funds will be used to equip the new professor's research laboratory and to purchase teaching equipment for the two introductory physics laboratories and the machine shop in the F.W. Olin Science Center.

The grant, to be paid over four years, acknowledges the college's leadership in the teaching of undergraduate science in a liberal arts setting. The college's program centers on small groups with frequent student-faculty contact, learning through active and original experimentation and interdisciplinary work.

Towers, Perrin, Forster & Crosby  
Travelers Insurance Co.  
Twentieth Century Fox  
UST, Inc.  
Union Pacific Corp.  
Union Trust Co.  
United Parcel Service  
United States Fidelity & Guaranty Corp.  
United Technologies Corp.  
The Upjohn Co.  
The Vanguard Group  
W.R. Grace & Co.  
Wachovia Corp.  
Warner-Lambert Co.  
Wells Fargo Bank, NA  
Westinghouse Foundation  
The Wheat Foundation  
Wisconsin Energy Corp.  
Xerox Corp.  
The Zurich-American Foundation

**Clubs**

Connecticut College Club of Colorado  
Connecticut College Club of Hartford  
Connecticut College Club of Southeastern Connecticut

**In Memory Of**

Leland E. Abel P'69  
Suzanne Carver Arnold '53  
Grace Nelson Auge '42  
Stephen Robert Barnes '91  
Elizabeth Von Colditz Bassett '37  
Annis E. Boone '50  
Mrs. George T. Brown  
Jean-Gabriel Bru  
Teresa Homs Cameron '29  
C. Kenneth Catlin  
Beryl Helaine Chandler  
Kate E. Corroon '69  
Jill Pixley Cruikshank '77  
Susan Chittenden Cunningham '27  
Sister Maria Renata Daley  
Peggotty Namm Doran '58  
Louis & Ida Miller Dworski  
Barbara Jane Emery  
Cecile Feron  
Susan A. Fuller '79  
Barbara E. Gurwitz '88  
Harvey B. Gurwitz  
Mark Winter Hall '81  
Margaret Patton Hannah '41  
Peggy Rubinstein Hellman '44  
Joseph G. Hersant

Janet Crawford How '24, P'49, GP'79, '74  
Doris Hostetter Hoy '43  
Hazel A. Johnson  
Jacqueline McClave Jonson '42  
Robert F. Jordan  
Sister Franzita Kane  
Bradley Langdon Kellogg '41  
Mary Langdon Kellogg '44  
Frances Koepfgen Kercher '72 P'83, '78, '74, '72  
Dorothy Kilbourn '25  
Michael E. Kimmel '81  
Dean Joan C. King  
Daniel R. Klagsbrun '86  
Virginia Newberry Leach '41, P'65  
Katherine LeBlanc  
David Levine  
Naomi L. Lisle  
Pamela MacDonald '74  
Edgar deN. Mayhew  
Janet Alexander McGeorge '36  
Paige Cornwall McHugh '46  
Ann Whitney Messick '71  
Harriet Sanditz Meyers '27  
Dora Milenky '25  
Catherine Alexander Millican '72  
Kate Morgenthau  
Frank E. & Mary Chipman Morris '19  
Anthony Nelson '78  
Michael Oldenick  
Elizabeth C. Peer '57  
Jane Barksdale Pelzel '45  
Marenda E. Prentis '19  
Jean Prokesh  
Charity G. Randall '63  
Constance Turner Rea '35  
Rose B. Reitter  
Robert L. Rhyne  
Barbara Robinson  
Gertrude Rosenwald  
Dorothy Kelsey Rouse '36  
Barbara Curtis Rutherford '39  
Rebecca & Wolf Savitsky P'32, GP'65, GGP'95  
Elizabeth W. Sawyer '35  
Charles & Jane Wilson Shackford '52  
Pamela Scott '82  
Rose Lazarus Shinbach '39  
Mark N. Sicher '92  
Abbie Morasky Smith  
Marjorie E. Smith '22  
Ronald F. Steadman  
Anne Muir Strickland '46  
Roy Taylor P'74

Frances Golden Thomas '40  
 Franchon Hartman Title '20  
 Rita Vanek  
 Merle Groves Vetter  
 Ruth Brooks Von Arx '34  
 Caroline Bradley Wallace '31  
 Karin G. Wimberger '81  
 Helen Baumgarten Wolff '35

**In Honor Of**

Lelia Brock Alexander '84  
 Marjorie Propst Bernard '78  
 Jane R. Bredeson  
 Dean E. A. Burdick  
 Class of 1949  
 Nancy Coombe '77  
 Mr. & Mrs. Vicker  
 DiGravio, Jr. P'88  
 Mrs. Frederic W. Fuller GP'98  
 Claire L. Gaudiani '66 &  
 David G. Burnett  
 Adam M. Gimbel '91  
 Lawrence J. Hollander '77  
 Charles Luce,  
 Sr. P'81, '79, GP'96  
 William M. Meredith  
 Charles Morgenthau  
 Brian Rogers P'90, '85, '82  
 Mr. & Mrs. Isidore Rosenbaum  
 Leah Savitsky  
 Rubin '32 P'65, GP'95  
 William '81 & Amy  
 Kasimer Scher '82  
 Mr. Harry & Mrs. Selma  
 Siverman Swatsburg '38  
 Narciso Tan  
 Ellen Hennick Toubman '82  
 Mr. Lester & Mrs. Emma Howe  
 Waddington '34  
 Ann Crocker Wheeler '34  
 Susan Coombe Wolff '73

**Names in this Honor Roll were obtained from Connecticut College computer files and are listed as they appear in college records. The information is accurate to the best of our knowledge. In preparing reports like this one, however, errors may occur. We welcome your corrections or suggestions. Please notify the Development Office, Becker House, Connecticut College, 270 Mohegan Avenue, New London. CT 06320-4196, or call 1-800-888-7549.**

**Students rally to raise funds**

*4,038 pledges and \$253,261 raised by dedicated student callers*

Thank you to the 121 student callers for your dedication to Connecticut College.

The 1993-94 student phonathon netted a 12 percent increase in dollars over last year's and a 6 percent increase in the number of pledges. Thirty-seven percent of those who pledged this year were new donors.

Current students are the best spokespersons on life at Connecticut College today. Callers truly understand that gifts to the Annual Fund directly impact their opportunities and experience at CC.

**Phonathon Participants**

**Sarah Sutro '94**

*Phonathon Manager*

Luma Al-Shibib '97  
 Kerri Aleksiewicz '94  
 Emily Arnio '97  
 Davida Arnold '95  
 Penny Asay '96  
 Delphine Aubourg '95  
 Rachel Benoit '96  
 Adrienne Broadbear '94  
 Christine Burton '94  
 Jennifer Callan '94  
 Darci Cassidy '96  
 Allyson Clarke '97  
 Meghan Clay '96  
 Kendal Culp '94  
 Doreen Cutonilli '97  
 Filipe de Vasconcel  
 Costa '97  
 Lisa Donati '94  
 Sarah Dorion '97  
 Suzanne Erb '97  
 Cathryn Field '94  
 Andrea Fisher '95  
 Jennifer Fox '94  
 Kate Fredercwitz '97  
 Jessica Gadeken '97  
 Rachel Gaines '97  
 Shanique Garcia '97  
 Kristina Garland '95  
 Jennifer Geller '96  
 Deborah Gillett '94  
 Maren Gimpel '95  
 Bethany Goldstein '95  
 Cara Gordon '96  
 Jed Grimm '94  
 Katherine Hambleton '95  
 Megan Hammond '97  
 Sarah Hanley '94  
 Megan Hanselman '96

Missy Hathaway '97  
 Louisa Heller '96  
 Ann Hollos '96  
 Megan Hughes '94  
 Sare Jacques '97  
 Jennifer Johnson '96  
 Meredith Kasten '97  
 Jennifer Knapp '96  
 Kimberly Laboy '94  
 Heather LaMont '95  
 Jenna Landrigan '95  
 Jennifer Lapan '94  
 David Lawless '97  
 Renee Letendre '94  
 Erica Lin '95  
 Catherine Lippman '95  
 Karen Lockmer '96  
 Martin Lopez '97  
 Wyan Lowe '95  
 Sarah Lynch '94  
 Dana Mann '96  
 Carrie McGannon '94  
 Kathryn McLaughlin '96  
 Shirelle McGuire '97  
 Shatika Martin '94  
 Alison Mitchell '94  
 Michelle Monte '96  
 Amy Moore '94  
 Dinah Moore '94  
 Robynn Moorhead '94  
 Shauna Moynihan '95  
 Judith Musicant '95  
 Diane Myers '96  
 Molly Nolan '96  
 Katherine O'Connell '96  
 Lucas O'Connor '96  
 Colleen O'Hagan '94  
 Elana Okrent '95  
 Cleyde Oliveira '96  
 Dabney Oliver '96  
 Kerry Overton '94

Stephanie Parrott '94  
 Gina Pastore '97  
 Brita Patterson '97  
 Maisi Pearson '94  
 Heather Pinkett '97  
 Kate Poindexter '95  
 Ryan Poirier '96  
 Rebecca Poulo '94  
 Jennifer Powers '95  
 Meridith Rankin '97  
 Hallie Ray '96  
 Suzanne Richmond '95  
 Denise Rivera '95  
 Tarah Roberts '94  
 Mila Rosenfeld '96  
 Mychel Russell-Ward '96  
 Keri Sarajian '96  
 Jackie Savage '96  
 Kate Schaefer '97  
 Frank Sciuto, Jr. '97  
 Josephine Shain '97  
 Carrie Selberg '97  
 Lauren Shropshire '96  
 Tomliana Slasor '94  
 Anna Snider '96  
 Pilar Somma '94  
 Sara Spoonheim '95  
 Christopher Teague '96  
 Elizabeth Torphy '94  
 Amy Tuckett '97  
 Kresta Tyler '97  
 Sam Vineyard '96  
 Elizabeth Verney '94  
 Leza Walker '95  
 Becky Watt '97  
 Katherine Weiler '96  
 Katherine Welch '95  
 Hilary West '94  
 Molly Wilcox '95  
 Benjamin Williams '96  
 Jan Willis '97  
 Jane Zencuch '97

## Class of 1994 pledges support

The Class of 1994 broke all previous senior class giving records when it presented a check for \$16,121 to the president of their soon-to-be alma mater. Much of the inspiration behind the gift came from the two co-chairs of the Senior Pledge Program, Esther Potter and Knute Gregg.

Together with an enthusiastic steering committee and a committed network of volunteers, Potter and Gregg rallied their classmates to a hefty 60 percent participation rate, and an average gift of \$63.

"We were teaching them to become alumni," said Gregg, who as a legacy came equipped with a fairly strong sense of post-commencement commitment. "We wanted to get them involved in the giving process, to understand that they have a certain responsibility to give something back to the school."

Writes Vice President of Development and College Relations Bob Rasmussen, "[Esther and Knute] worked tirelessly and would not give up until they had made Connecticut College history with the largest senior pledge effort to date. They will surely be among the college's best volunteers now that they are officially alumni.

"Each year, we reaffirm our belief in the effectiveness of the Senior Pledge program in educating our alumni-to-be about giving back to the college of their time, energy and resources. It is impressive to see how much these young people love Connecticut College and are willing to help make a difference in the lives of the students that follow them."

### Class of 1994

*Co-chairs:*

**Knute Gregg**  
**Esther Potter**

Jennifer J. Acker  
Ruben Acoca  
David Adams  
Vanessa L. Aguayo  
Jon Alegranti  
Kerri A. Alekiewicz  
Joseph (Jody) S. Alford  
Matthew J. Aljian  
Jessica Ammirati  
Gillian H. Andrews  
Katherine Arthur  
Fredric (Jay) Astle  
Ruey T. Badgley  
Pamela J. Bagwell  
**Jeffrey J. Barber**  
Sarah H. Bartholomew  
Jane Benjamin  
Deborah I. Benzel  
Stefanie Berg  
Kristin Berry  
Scott Bieling  
Chris Bloh  
Amy Bodiker  
Kristen Boeckmann  
Andrew Bogle  
Jose H. Borrero  
Stephanie Bourgeois  
Tara L. Brassil  
Adrienne M. Broadbear  
Jamie S. Brown  
Christine Burton  
**Sarah A. Butler**  
Dean A. Carballal  
Sarah J. Carlson  
Nancy Choi  
Alison Christopher  
Patrice M. Coady

Michael Cohen  
Nelson Colon  
Miriam Conaway  
Felix (Gustavo) Correa  
Lisa Cortegiano  
Kendal Culp  
Greg Curci  
Heather D'Auria  
Vanessa Dapretto  
Kimberley C. Davis  
Lyse De Bourguignon  
Daniella Defilippo  
Dennise DeLaRosa  
Michael C.  
Dell'Angelo  
Mike Dellamonaca  
Dave DeSimone  
Saveena Dhall  
Lisa Donati  
Michelle Dougherty  
Mindy Dowd  
Catherine Drake  
Nicole Drepanos  
Tara S. Duffy  
Bob Edenbach  
Tobin R. Efferen  
Benjamin C. Eriksen  
Boyd Everett  
Mark Fallon  
Jonathan R. Finnimore  
Carol Fishbone  
Alison Flynn  
Rebecca Flynn  
**Janessa Fournier**  
Jen Fox  
Margaret M. Francis  
Allison From  
Jessica Fuller  
Carlos L. Garcia  
Carol A. Giusti  
Cedrik Goddard  
Jessica M. Goepfert  
Geoffrey E. Goodman  
Phoebe L. Goodwin

Kate Greco  
Daphne C. Green  
**Knute Gregg**  
Maureen A. Griffin  
Sue Guillett  
Sarah Hanley  
Kristen Hansen  
Michael P. Harvey  
Crissie Haywood  
**Kevin E. Head**  
Teddy Heintz  
Bettina B. Hempel  
James H. Henry  
Julie K. Hiraga  
Michelle Hirst  
Christa Holahan  
Katherine Hooper  
**Beth A. Horner**  
Megan Hughes  
Dawn V. Hunter  
Marni Hussong  
Jennifer L. Jablons  
Maiken Jacobs  
Claudine Johnson  
Caroline Jones  
Tom Just  
Krista P. Kamer  
Cassandra Kelley  
John (Kevin) Kelly  
Jennifer Kerney  
Jill S. Klein  
Suzanne Klotz  
Philae Knight  
Michele Kocay  
Pamela L. Kocher  
Clayton Kunz  
Kimberly A. Laboy  
Douglas A. Lampart  
Jennifer H. Lange  
Lynne Langlois  
**Jennifer L. Lapan**  
Christian D. LaRoche  
Chris Laughlin  
Louise A. Leavitt

**Robert M. Lentz**  
Renee T. Letendre  
Josh Levine  
**Daniel I. Levine**  
Alexandra M. Levy  
Alison B. Lewis  
Aroonee N. Lila  
Sandy Link  
Megan B. Littlefield  
Sarah P. Lynch  
Jim Macknik  
Hilary Magowan  
Todd P. Maguire  
Peter J. Maletis  
Amanda Manee  
Swapnil (Neil) Maniar  
Chad A. Marlow  
Shatika L. Martin  
Chris L. McDaniel  
Derek McNeil  
Elizabeth Megninley  
Chris Melchior  
Evelyn Mendoza  
Sarah Miles  
Karen Miles  
Kate R. Milliken  
**Lumkile Mkwalo**  
Nthato Mokonane  
Ernie Montgomery  
Meg Moore  
Dinah Moore  
**Amy M. Moore**  
Robynn L. Moorhead  
Lauren M. Moran  
Bill Mulligan  
Amy-Ann Nakamaru  
Ann Napolitano  
Laurie Nathanson  
Kathleen E. Neal  
Jessica Nelsen  
Colleen O'Hagan  
Isabelle O'Hara  
Amy O'Neill  
Kerri O'Neill

**Kerry L. Overton**  
Theresa Palazzo  
Eileen Parrish  
Stephanie Parrott  
Maisi Pearson  
Gayle A. Perry  
Maixuan V. Phan  
Andre Pinard  
James J. Poff  
Debbie Portnoy  
**Esther M. Potter**  
Rebecca Poulo  
Jennifer A. Powers  
Julie Price  
Joshua F. Pritchard  
Shonali Rajani  
Lee W. Rawles  
Stephanie Ray  
Rosie Reich  
Scott W. Renzulli  
Ann Renzy  
Andrew Richardson  
Seth D. Rigoletti  
Laura E. Rivers  
Kimberley A. Roark  
Aurelia E. Robert  
Chris Rogers  
Josh Rosen  
Amy Ross  
Dana S.  
Rousmaniere  
Mary Kate Roy  
Greg Rubin  
Lynne N. Saliba  
Jennifer M. Sanders  
Jennifer L. Sanders  
Gillian B. Schair  
Sarah Schneider  
Ericke Schulze  
Jennifer Scott  
Igor Serov  
Sara Shaughnessy  
Beth A. Shea  
Marnie Sher  
Margaret Shergalis  
Tomliana E. Slasor  
Mark B. Slidell  
Shannon M. Smith  
Melissa Speed  
Jennifer L. Spencer  
Kelly L. Spielberger  
Jason Sprong  
Christi A. Sprunger  
Charles W. Stackhouse  
Russell Stone  
Chelle-Jane Stuart  
Gail Sulser  
Rob Sumner  
**Sarah H. Sutro**  
Nick Szechenyi  
Michael J. Tauber  
Sara Tholander  
Alex Thompson  
Melissa A. Tobin  
Liz Torphy  
Kim Trudeau  
Simeon Tsalicoglou  
Makiko Ushiba  
Ramsay Vehslage  
Liz Verney  
Brooke Vinstein  
Jenny Volkert  
Anja E. Voparil  
Elizabeth Wallace  
Karin V. Weaver  
Manning Weir  
Hilary West  
Christina Widodo  
Serena Woodall  
Gregory B. Yarnall  
Robert Yasumura  
Maisha Yearwood  
Sabrina Yellin  
Larry Yu  
Gretchen Zeratsky  
Emily Zimmerman

Bold type = steering committee members



## Development Office Staff

Robert B. Rasmussen  
*Vice President for Development & College Relations*

Lisa J. Boudreau  
*Associate Director of the Annual Fund*

Lenette A. DiMaggio  
*M.I.S. Assistant (Part-time)*

Margaret S. Engratt  
*Assistant to the Vice President for Development & College Relations*

Craig L. Esposito  
*Director of Planned Giving*

Martha B. Hassard  
*Stewardship Director*

Barbara Hysler  
*Development Office Assistant*

Judith E. Keanon  
*Assistant to the Director of Planned Giving*

Alexandra W. Kneedler  
*Research Director*

Sharon K. Kneeland  
*Gift Accounting Coordinator/  
M.I.S. Assistant*

Fleur Lawrence '80  
*Associate Director of Major Gifts*

Patricia A. Limber  
*Gift Accounting Assistant*

Jeanne F. Loewenhardt  
*Research Director*

Charles B. Luce Sr.  
*Special Programs Director*

Elizabeth Lynch  
*Assistant to the Director of Major Gifts*

Jill A. Molinaro  
*Assistant Director of the Annual Fund*

Jane B. Neumann  
*Director of Major Gifts*

Elaine S. Plecs  
*Administrative Assistant to the Annual Fund*

Judy H. Poirier  
*Director of Advancement Services*

Michelle Robertson  
*Development Officer*

Patricia A. Robinson  
*Administrative Assistant to the Director of the Annual Fund*

Paul B. Solyn  
*Director of Corporation/  
Foundation Relations*

Margaret M. Thackston  
*Corporation/Foundation Relations Coordinator*

Linda E. Valvo  
*M.I.S./Gift Accounting Assistant*

Jacquelyn L. Williams  
*Administrative Assistant to the Director of Development*

Alison C. Woods  
*Director of the Annual Fund*

**CLASS NOTES**

*Table of Contents*

Alumni Calendar .....94  
 Alumni Travel .....88  
 Classifieds .....89  
 Club News .....90  
 Homecoming '94.....92  
 Obituaries.....100

**19** *Correspondent:*  
 Miss Virginia Rose  
 New London Convalescent Home  
 88 Clark Lane  
 Waterford, CT 06320

**SUBMISSION OF CLASS NOTES**

Class notes may be submitted to your correspondent at any time. However, if you would like to have your notes appear in a specific issue — *Connecticut College Magazine* publishes six issues yearly: Winter (Feb.), Spring (April), Commencement (June), Summer (Aug.), Fall (Oct.) and Honor Roll of Giving (Dec.) — please make sure your class correspondent receives your news by the deadline listed below.

Issue	Your Deadline
Commencement	Feb. 15
Summer	April 15
Fall	June 15
Honor Roll	Aug. 15
Winter	Oct. 15
Spring	Dec. 15

All classes may contribute to each issue. If you need further information about submitting your news for class notes, please contact your class correspondent or Mary Farrar, assistant editor, *Connecticut College Magazine*, 270 Mohegan Ave., New London, CT 06320-4196.

**20** *Reunion: June 2-4, 1995*  
*Correspondent:*  
 Kathryn Hulbert Hall  
 North Hill Health Center  
 865 Central Avenue, Apt. 508  
 Needham, MA 02192

**21** *We are seeking a class correspondent for your class. If you are interested, please contact the Alumni Office.*  
*Please send news to:*  
 Class Notes, Connecticut College Magazine,  
 270 Mohegan Ave., New London, CT 06320

**22** *We are seeking a class correspondent for your class. If you are interested, please contact the Alumni Office.*  
*Please send news to:*  
 Class Notes, Connecticut College Magazine,  
 270 Mohegan Ave., New London, CT 06320

**23** *We are seeking a class correspondent for your class. If you are interested, please contact the Alumni Office.*  
*Please send news to:*  
 Class Notes, Connecticut College Magazine,  
 270 Mohegan Ave., New London, CT 06320

**24** *We are seeking a class correspondent for your class. If you are interested, please contact the Alumni Office.*  
*Please send news to:*  
 Class Notes, Connecticut College Magazine,  
 270 Mohegan Ave., New London, CT 06320

**25** *Reunion: June 2-4, 1995*  
*Correspondent:*  
 Emily Warner  
 Covenant Village  
 C-10 Pilgrim Manor  
 Cromwell, CT 06416

**26** *We are seeking a class correspondent for your class. If you are interested, please contact the Alumni Office.*  
*Please send news to:*  
 Class Notes, Connecticut College Magazine, 270  
 Mohegan Ave., New London, CT 06320

**27** *We are seeking a class correspondent for your class. If you are interested, please contact the Alumni Office.*  
*Please send news to:*  
 Class Notes, Connecticut College Magazine, 270  
 Mohegan Ave., New London, CT 06320

*Moving to NYC?*



Kay O'Connor/  
 Miles Ladin '90

If you need a home in Manhattan or any information on city living or prices, I'm here to help you.  
 (212) 836-1061

**THE CORCORAN GROUP**  
*Real Estate*

**28** *Correspondent:*  
 Sarah Brown Schoenhut  
 Kendal 417, 80 Lyme Rd.  
 Hanover, NH 03755

**29** *Correspondent:*  
 Miss Verne Hall  
 290 Hamburg Road  
 Lyme, CT 06371

**30** *Reunion: June 2-4, 1995*  
*Correspondent:*  
 Louisa M. Kent  
 Midland Park Apts., W-10  
 Norwich, NY 13815

**31** *Correspondents:* Gertrude Smith  
 Cook, 109 Village Park Dr.,  
 Williamsville, NY 14221 and  
 Beatrice Whitcomb, 8333  
 Seminole Blvd. #554,  
 Seminole, FL 34642

**Olive Auer Figggett and Yvonne Carns Wogan** have kept in touch since college days. They thought it was time they really got together. After 15 years, they arranged to meet in Vinalhaven, ME, where Yvonne was vacationing. However, they didn't recognize each other — even passed each other by! We have as yet no news as to how the belated reunion went. In winter, Olive goes to FL where she plays golf. In Worcester, she plays bridge. She still is able to drive her car.

After living apart for many years, **Thursa Barnum** and her brother have decided to move back in the house which was their family home. Thursa is fortunate also to have her sisters and several grandnieces and nephews within an hour's drive. She and her brother had a trip to the Canadian Rockies in August.

**Beatrice Brooks Carpenter** has lost the macular in both eyes, so her neighbor reads her mail to her. Under the circumstances, it's amazing how legible her writing is. With the help of her son, she went to two grandsons' weddings this summer as well as to the christening of a new grandson in July. Her doctor

**EXPLORING BAJA CALIFORNIA: FROM THE WHALE LAGOONS TO THE SEA OF CORTEZ***March 17-27, 1995*

Commune with gentle gray whales, admire gorgeous desert flowers, snorkel with sea lions and watch the sun set behind a spectacular mountain range — all in the same day. Baja California is one of the most exciting, natural and relatively untraveled parts of our world. With Professor of Zoology Paul Fell.

**ARCHEOLOGICAL SEMINAR IN JERUSALEM***May 28-June 9, 1995*

Three millennia of Jerusalem's history in archeological digs and seminars; touring and investigating the country from the Temple Mount to the Mona Lisa of Galilee! See Jewish, Christian and Muslim Jerusalem; Masada, the oasis at Ein Gedi and the Dead Sea. With Professor Roger Brooks and Eugene Gallagher from the Department of Religious Studies.

**GEMS OF ITALY AND THE GREEK ISLES***July 7-20, 1995*

Join President of the College Claire L. Gaudiani '66 and her husband, Dr. David Burnett, on the *Star Odyssey* for a 14-day cruise through the Mediterranean. Visit ports in Greece, Crete, Malta and Italy.

*The Star Odyssey***AN INSIDE LOOK AT CHINA WITH CHARLES CHU***September 25-October 12, 1995*

See Tiananmen Square, the Forbidden City, The Great Wall, Beijing, the Yangtze River and more on this unique trip custom designed by Professor Emeritus of Chinese Charles Chu.

For more information on Alumni Travel, contact Kris Lambert in the Alumni Office, 203-439-2300. All schedules subject to change.



tells her that she will not go blind so she keeps a positive attitude.

**Wilhelmina Brown Seyfried**, our long-time class correspondent, called to say that my request for news came late because it had to be forwarded. She is now living summers with her daughter in MI and winters with her son in Wallingford, PA. Billie has just been presented with her first great grandchild, a boy, and she was anxious to share the good news. By the way, she's still knitting up a storm.

**Alta Colburn Steege** and her husband, Rip, had two lovely cruises last year. One was from New Orleans to Ft. Myers, Lake Okeechobee and on to West Palm Beach. The other started in Nova Scotia and toured the Maritime Provinces. And then, out of the blue, just two days before her birthday in

Dec., she was rushed to the hospital for triple by-pass surgery. Any Christmas cards she was able to send were late, but she wants us to know that she is on the "up and up" although it is slow going. Jimmie had a lovely telephone visit with **Elizabeth Schaibley Grimes** who, she says, is pretty much housebound, but is doing all she can to help her daughter recover from a smashed ankle she received in an auto accident.

Our congratulations to **Giovanna Fusco-Ripka**. In March, Jennie was honored by La Festa Della Donna, a celebration of the Italian-American women who have succeeded. Jennie was given a lovely plaque in recognition of her accomplishments. Jennie has many physical problems but manages to get by with periodic nerve blocks for pain. In June, they made it possible for her to fly to

Long Beach, CA, for a two-week's relaxing visit with her son.

**Grace Gardiner Manning** suddenly developed a fracture of a thoracic vertebra. It made for a miserable summer. She's improving but is not yet able to drive. A bright spot was the two-week visit from her daughter, Nancy, her husband and their two children from Houston, TX. "There's nothing like a two-year-old" she writes, "to liven up a household." Grace's older daughter and her husband, who live in MA, are frequently with her on weekends.

**Elizabeth Hendrickson Matlack** stayed in Medford Leas this past summer where she could enjoy all the creature comforts. The younger generations are using and taking responsibility for her beautiful, beloved but simple place in ME. She is thankful that she still lives independently, drives her car and has plenty of new friends. However, she still misses the old ones.

Like most everyone else our age **Grace Wood Bregenzer** has had her physical problems, but she assures us that she is on the mend and will soon be back into her many activities. The update on her children is pretty impressive. She has two daughters, one a professor at Boston College and the other a middle manager at Northrop Corporation. Both are married and have two children each. Her granddaughter is a sr. at Brown and one grandson is going to Yale. Her two other grandsons are a freshman at UCLA and a recent graduate from public school in CA. Caz flies to Boston and CA to visit her children.

The Class of '31 sends sympathy to the family of **Marjorie Disbro Fichthorn**, who died on 1/23/94.

**32**

Correspondent:  
Mabel Barnes Knauff  
39 Laurel Hill Dr.  
Niantic, CT 06357

**33**

Correspondent:  
Esther White Cornish  
275 Mountain Ave.  
Gillette, NJ 07933

The Class of '33 sends sympathy to Class President **Ruth Feree Wessels**, who lost her husband, Wallace, on 10/31/94.

**34**

Correspondent:  
Ann (Andy) Crocker Wheeler  
Box 181  
Westport Pt., MA 02791

**35**

Reunion: June 2-4, 1995  
Correspondent:  
Sabrina (Subby) Burr Sanders  
133 Boulter Rd.  
Wethersfield, CT 06109

# 36

We are seeking a class correspondent for your class. If you are interested, please contact the Alumni Office.

Please send news to:

Class Notes, Connecticut College Magazine,  
270 Mohegan Ave., New London, CT 06320

# 37

Correspondent:

Edith Burnham Carlough  
505 Franklin Turnpike, #5  
Allendale, NJ 07401

You win some, you lose some. This time my mailing elicited only a few responses. Everyone must be visiting, traveling or being visited. At any rate, it was good to hear from those who did send me some news.

**Betty Church Fuetsch** writes that she and her husband enjoy good health, living quietly in the country. They enjoy their garden, music, theater and friends and make frequent trips to see children and grandchildren. Nothing earth-shaking, as she puts it. But isn't that the way it's supposed to be at our age?

**Janet (Betty) Thorn Waesche**, now of Shawnee Mission, KS, says that after 22 years Russell retired as a Coast Guard Rear Admiral in '71. They winter in FL and a month on Long Island Sound in the summer. Their four grown children (three girls and one boy) have given them four grandchildren and are scattered from coast to coast. They have a good life. And they probably have many a tale to tell.

Bless her heart, **Emma Moore Manning** sent in a card full of news. She had spent time after the reunion weekend in both CT and MA visiting with **Lee Gilson Williams** in Wellesley Hills, MA, and **Liza Bissell Carroll** in Madison, CT. Had delightful visits with both. Then, she went on a cruise to Scandinavia — her first cruise. After five trips to the British Isles, she finally got to the continent. Emma has been retired for 16 years and thinks it's great. More power to you!

And last, but by no means least, comes a report from **Marjorie (Jerry) Webb Jones** from Muscatine, IA. I like the way she describes the scene there: "We enjoy the change of seasons and the whims of the mighty Mississippi." She sounds especially devoted to her grandchildren. One grandchild earned a master's at the U. of Toronto; another enters high school this fall; another is a sr. at Michigan State; and the last is a sr. in high school. That's quite a squad, Jerry!

# 38

Correspondent:

Mary Caroline  
(MC) Jenks Sweet  
361 West St.  
Needham, MA 02194

**Harry and Selma Silverman Swatsburg** went on the Connecticut College Alumni Seminar in Israel. Selma reports that it was strenuous and hot, but fun!

**Marj Mintz Deitz** now has five great-grandchildren ranging in age from 1 to 9. She still plays golf, tennis and bridge and, when possible, volunteers at the Worcester (MA) Art Museum.

**Ruth Hollingshead Clark** writes that she and Bose are well and looking forward to moving into a FL life-care village. Her time is consumed helping Environmental Coalition of Broward County on Everglades and water supply related issues. She also does research for the League of Women Voters. They attended a grandson's graduation at the U. of Rochester and saw another grandson receive his MFA at Rochester Institute of Technology the same weekend.

**Jane Swayne Vreeland** wrote that **Betty Fairbank Swayne** and her husband (Jane's brother) sold their home and moved to a retirement complex near Kennett Square.

Since the move, Betty's health has failed, and she is in the infirmary unit.

Talked to **Frances Walker Chase**, who was busy packing for a two-week trip with her cousin through the Canadian Rockies, Banff and Lake Louise. Upon her return, she repacks for her annual trip to England for Christmas. She stays there through March. Fran saw **Barbara Lawrence** on the Cape this summer, who, despite her infirmity,

maintains a wonderful sense of humor. Frances reminded me that we are still building our '38 Class Scholarship fund for deserving students, and we hope you have made your annual tax deductible donation.

The Class of '38 sends sympathy to the families of **Frances Willson Russell**, who died on 12/24/93; **Helen Maxwell Schuster**, who died in Sept. '93; **Dorothea Bartlett**, who died on 6/3/94, and **Bethy Anderson Verduin**, who died on 6/1/94.

I send you greetings of the season and wishes for a healthy New Year.

# 39

Correspondent:

Doris Houghton Ott  
172 Marlyn Rd.  
Lansdowne, PA 19050

My first column must start with accolades for **Betsy Parcells Arms** and **Kathryn Ekirch** for all the hours and care that went into the planning of our 55th reunion. Twenty-one classmates and nine husbands attended. From the Sykes Society luncheon to our own elegant reunion dinner, topped by a superb speech by **Ruth Kellogg Kent** "Planned Giving," it was a reunion of friends and much nostalgia. And, YES, Betsy and Kat will con-

This notice contains

**CLASSIFIED INFORMATION!**

Now you can place your classified ad in *Connecticut College Magazine!*

We will print classified advertising from members of the college community. Categories include:

- For Sale
- For Rent
- For Exchange
- Bed & Breakfast
- Services
- Wanted to Buy
- Position Available
- Position Wanted

\$25 for all one-time listings (maximum 40 words). Payment for all insertions must accompany request. Deadline for the next issue — January 31. Please make checks payable to *Connecticut College Magazine*. Send a typed copy of your ad, with your name, class, address, and daytime phone to **Classifieds, Connecticut College Magazine, 270 Mohegan Ave., New London, CT 06320**. No phone orders please.

tinue to lead us for the next five years — until our 60th!

**Betsy Parcell Arms'** happy news is "a family wedding in Sept. — our CC daughter Carol — we were all so happy about this event."

**Kat Ekirch** writes she has little to report — "my golf game and I are aging together."

**Carol Prince Allen** was torn between a family wedding and reunion. She and Lew chose the wedding in Denver, after which they took a wonderful tour of CO. They are still enthusiastic over their lakeside retirement home in NC. Lew has joined the Lions Club, while Carol is active in the Seven Lakes Auxiliary. They both still enjoy their golf.

**Jane De Olloqui Harris'** oldest grandson graduated from the U. of Chicago last June. Younger brother Alec is a freshman at CC. There are three more grandsons to account for. Jane and family are still in the same house in Wayland, MA, that they bought in '75 and have no thoughts of ever leaving New England.

**Barbara Myers Haldt** was sorry to have missed reunion, but Peale's Colgate reunion prevailed. Having driven from FL for that, they followed it with a visit with their granddaughter in VT and daughter in Gloucester MA. In Aug., they flew to Spokane, WA, to pick up an RV and tour the state.

**Middy Weitlich Geig** is still in a FL retirement home and in a wheelchair, but she gives much of herself to others. She reads to the blind, works for a white elephant sale on behalf of the center and recently ran a symposium on miniature antiques.

**Southeastern Conn. holds Dinner for Twelve Strangers.** First-year students were invited to join Mark Warren '75 and Lissa Loucks '87 at Mark's home in Saybrook, Conn., on Oct. 25 for a scrumptious meal prepared by Vanderbrooke Catering, owned by Lissa. The Dinner for Twelve Strangers concept was initiated through the Southeastern Connecticut Club to bring alumni, students, faculty and staff together. An alum hosts the dinner and others are invited to attend from the college community. There are usually 8 to 12 dinners going on simultaneously with 8-12 guests at each dinner. It has been a popular event and a great opportunity for members of the college community to meet one another informally. Thanks to Mark and Lissa for their warm hospitality.

**D.C. hosts a Happy Hour for Young Alumni.** Forty-five young alumni from the Washington, D.C. area gathered at The Big Hunt in Dupont Circle on Nov. 15. Thanks to Jennifer Lapan '94 who headed up the event.

**The Conn Chords perform in Maine.** One of Connecticut College's talented a cappella groups, the Conn Chords, performed for alumni and their guests at The Portland Yacht Club on Nov. 12. CC has four a cappella groups: the Conn Chords, an all-female group, being one of the oldest. Thanks to Leigh Semonite Palmer '78 and Michael Wilbur '81 for organizing the event.

**Boston JFK Library event is the largest alumni club event in years.** More than 140 alumni and guests gathered at the JFK Library on Nov. 9 to hear Professor of History Michael Burlingame discuss his new book, *The Inner World of Abraham Lincoln*, and to tour the newly renovated JFK Library Museum. Paige Margules Tobin '89, organizer of the event, and Mark Howes '89, club president, were thrilled with the evening. "We thought the event was just perfect in all respects. Now we have to really work on increasing the number of our volunteers," stated Paige. Special thanks to Paige and Mark for organizing this record-breaking event.



**HOWES THAT? Bradley and Patricia Howes with sons David '93 (left) and Mark '89 (right) at the JFK Library in Boston. More than 140 alumni and guests heard Professor of History Michael Burlingame discuss his book, *The Inner World of Abraham Lincoln*.**

**Morgenthau Alumni Lecture Series.** The University Club was the setting for the second annual Morgenthau Alumni Lecture Series named in honor of Jane Morgenthau '33, a long-time active and loyal member of the Connecticut College Club of New York City. This year's featured speaker, Alexander Richardson '79, is president and founder of Lexitech Inc., a multimedia communications company. The buzz words for the '90s are "information super highway," and Alex's company is one of the forerunners in the race for new technologies. Lexitech, Inc., produces kiosks that provide information from job opportunities to travel and leisure. President Gaudiani was on hand to introduce Richardson. Thanks to Cynthia Fazzari '88 for organizing the event.

**President's Receptions held in Atlanta and Rye, N.Y.** Twenty five alumni and guests joined President Gaudiani on Oct. 25 at The Mansion Restaurant in Atlanta to hear her speak about "A Time to Lead II." More than 140 alumni live in and around Atlanta, and Rena Whitehouse '87 has offered to organize alumni events in the area. Thanks to Elizabeth Schoen '86 for her help. If you are interested in helping out in Atlanta, please call the Alumni office at 203-439-2310. On November 9, 25 alumni gathered at the Westchester Country Club to hear the president discuss the strategic plan and to hear the Williams Street Mix, the only coed a cappella group on campus.

Call Debra Johns, Director of Alumni Programs, 203-439-2310, for more information about clubs.



**LEFT: Homecoming '94 dorm banner contest winner, Blackstone. The CC Club of Hartford sponsors the annual contest.**

**Betty Young Riedel** writes their routine would surprise no one. In winter they head for FL where they have a small place on the Gulf Coast; summers "we flee DC for NH" where their son has a hideout. But "we also have a motor home that tempts us to wander."

**Beatrice Dodd Foster** and Bud drove from FL for our reunion, stayed in son's home in Groton and then departed for Cape Cod where they stayed for the rest of the summer. Their two daughters, Wendy from Munich, and Sue from CA, spent two weeks with them. When at home in Venice, FL, they often see **Barbara Myers Haldt** and Peale, **Nancy Weston Lincoln** and John, **Winnie Valentine Frederiksen** and **Nini Cocks Millard**.

**Elizabeth Mulford deGroff** hated to miss reunion, but she was in CT for another reunion with daughter Judy Schoonmaker '69. Granddaughter Jessica Schoonmaker '95 will graduate next year and "I'll be there," says Libby. She keeps in touch with **Jan Jones Diehl**. "Now we are off to visit the Copper Canyon in Mexico."

**Lee Jenks Rafferty** had an exciting experience this year when she and her two CC daughters went on a Kenya safari in Africa. "It was fabulous, and I fell in love with all the wonderful animals we saw."

**Marjorie Johnston Rawls** managed to write "life is good in New London, NH," even though she just experienced the tragic death of her 25-year-old grandson in a swimming accident. "He left two little children, and I am devastated, but life must go on." Our deepest sympathy to Marjorie.

**Phyllis Harding Morton** reports "this is your ex-treasurer speaking. I do want to thank you, one and all, for your past cooperation in keeping the class funds 'above water' for the past 55 years." However, it was difficult and costly to maintain a small balance, so it was mutually agreed that the Alumni Office would become custodians of funds remaining in our class bank account. Phyl — you deserve a round of applause for those 55 years of guarding our money!

**Dede Lowe Nie** just wants us to know "how wonderful it was seeing again the first friends I made in Winthrop House."

**Hannah Andersen Griswold** and her husband were given a magnificent 50th wedding anniversary party by their daughters Rhee and Camilla. "It was the highlight of our year."

**Grace Hecht Block** had been looking forward to reunion, but her husband's Alzheimer's was worsened by a stroke in April. He is now in a nursing home, and she is living alone and trying to keep busy.

**Virginia Taber McCamey** went to FL to catch a portion of the Braves' spring training. In May, she and Frank went to Dauphin Island on the gulf for birding followed by a visit with TX relatives. In June, she combined a visit with her daughter, granddaughter and

great-granddaughter with reunion. Ginny flew up from Atlanta and **Doris Houghton Ott** picked her up at her daughter's and the two drove to New London together. She is now back home in GA picking and freezing the produce of their country garden. **Ruth Brodhead Heintz** and husband spent last Christmas in London with son, Jeff, and family. They were joined by son, Stephen, from Prague, sons John and Ted and families from WA, and son Chris and family from Arlington, VT. Ruth says they also have time to see old friends.

**Edith Frey Hagle** was packing, even as she wrote, to leave the following day to visit younger son, Pete, in Stamford, CT, their first trip east in eight years. "I keep very busy with my art work."

**Madeline Sawyer Hutchinson** writes that advanced osteoporosis and a whopping case of Lyme Disease kept her from our 55th, but she was thrilled to receive a long letter complete with pictures from **Ruth Kellogg Kent** soon after reunion. Her daughter, Sara, and granddaughter, Sara Rose, visited her from NM and together, they went to Saco, ME, to see Sadie's sister, "my only trip in two years — usually I'm housebound."

**Margie Abell Powell** and John are off on their annual European trip — two weeks in Venice and three in London. "I visited **Ruth Hale Buchanan** at her summer home in Newport. I do see her regularly in WA, also **Ginny Walton Magee**, between trips."

**Maryhannah Slingerland Barberi** and **Margaret Robison Loehr** (Mogs and Slingy), our previous co-correspondents, had their picture taken sitting together on the Marjorie Abrahams Perlman Memorial Bench located on the path between Windham dorm and the library. It was the gift of Marjorie's sister Elise Abrahams Josephson '44. Elise's four children also gave a tree behind the bench — an appropriate memorial for a botany major.

**Nancy Weston Lincoln** wrote that she thought of us at reunion while they were enjoying the festivities of their granddaughter's wedding. Both of their granddaughters are now married and they have a 7-year-old great-granddaughter and a 3-year-old great-grandson. "The holidays are wild again!"

**Mary Driscoll Devlin** praises our 55th reunion as an outstanding event. "It was such a happy and friendly time and thanks must be given to our outstanding leaders, **Elizabeth Parcells Arms** and **Kathryn Ekirch**." Mary and husband are looking forward to meeting with some classmates in Jan. in Venice, FL, for some rounds of golf.

**Mary Winton Dickgiesser** has six grandchildren in college and two back to

graduate school after a period of time "in the real world." The highlight of the last year was a cruise on the Baltic with her three girls. Mary continues her volunteer work in the local historical society dealing with the relocation of artifacts and bringing records up to date. People are using their records in the search of land titles that the Indians are claiming all over CT.

The Class of '39 sends sympathy to the family of **Elizabeth Patton Warner**, who died on 7/11/94 and to the family of **Ruth Kellogg Kent**, who died on 7/18/94.

**40**

Reunion: June 2-4, 1995  
Correspondent:  
Elizabeth Thompson Dodge  
55 Woodland Trail  
East Falmouth, MA 02536

**41**

Correspondent:  
Jane Kennedy Newman  
46900 Bermont, Unit 159  
Punta Gorda, FL 33982

**42**

Correspondent:  
Jane Worley Peak  
Vinson Hall, Apt. 306  
6251 Old Dominion Dr.  
McLean, VA 22101

**43**

Correspondents: Charlotte Hosfeld Tarpay, 50 Pequot Road, Pawtucket, RI 02861 and Jane Storms Wenneis, 27 Pine Ave., Madison, NJ 07940

**Frances Adams Messersmith** and Bob had a New England vacation this year visiting friends and family, including a granddaughter's wedding. They also spent a month in NC.

**Trail Arnold Kenety**, in MD for 24 years, says remodeling the kitchen and "watching the weeds grow" have taken up much of the summer. During the year, she volunteers for the Colonial Dames in Baltimore in various ways. She has two sons and four grandsons.

**Barbara Boyd Bensen** has somewhat curtailed her real estate business this spring and is using aquatherapy to improve an ailing hip. She attended a Duke graduation for one granddaughter (two others are in Depauw this year) and spent her vacation on Cape Cod.

**Kay Croxton Caine**, a Californian since '44, is chief babysitter for her great-granddaughter while her granddaughter finishes college. She still finds time for her library volunteer work two days a week. She regrets missing reunion but hopes "next time" it will work out.

**Elizabeth Failor Woodworth** lives in Bar Harbor, ME, with her two sons' families and two granddaughters nearby. She busies herself with exercise classes, rug hooking and cross stitch. She is on the board of the local library.

**Elizabeth Goodrich Barnes** volunteers at Yale New Haven Hospital, often working in the gift shop. Her family includes six children and nine grandchildren. One daughter lives near **Shirley Socolof Sherry** in NH, and Liz sees her while visiting. She also keeps in touch with **Anne Godchaux Polack** and **Hildegard Meili Van Deusen**.

**Mildred Hartmann McQueen**, living in Lancaster, PA, sees **Julia Rich Kurtz** occasionally. She has three daughters, two sons and two grandsons. Mimi volunteers for the Charles Demuth Foundation that has a museum on the family property displaying his watercolors.

**Charlotte Hosfeld Tarpay** had a short hospital stay in June, with her son a fellow patient for an unrelated problem. Both are doing well. During the summer, she, **Betsy Hodgson Yeager**, **Marion Butterfield Hinman** and **Janet Corey Hampton** met in Westport, MA, with Jane Neumann, major gifts director, and Deb Johns, director of alumni programs, for lunch and an update on the college.

**Margie Livingston Campbell** wrote me a wonderful, newsy letter explaining some of the problems she and husband, Staff, have addressed, including improving the environment and educational standards. She's painting a lot and "looking forward to Grandma Moseshood. At least in age." Their annual visit to AK to visit their daughter's and son's families included wonderful fishing on the Yukon with neighbors. Fishnets and fish-wheels are used not only for commercial salmon but also by the families for winter provender for their dog teams. A highlight was a dip in an outdoor pool fed by natural springs with a temperature of 110 degrees. Bunny says, "I think the 50th reunion made me more conscious than ever of the amazing lives our classmates have had, and so often faced with terrible troubles and decisions. Our self-deprecating generation of women should be appreciated for their ability to grow intellectually and emotionally."

**Nancy Stecher Brown** is involved in the local yacht club activities in Davidson, NC. She has three children and a granddaughter. One daughter is studying in China this fall.

**Mary Wiener Vogel** and **Jane Storms Wenneis** met unexpectedly in a local inn and reminisced about the '93 reunion. Minsi hoped to spend a weekend in Oct. with **Mary Enequist Faircloth**, **Jeanne Dubois Catharine** and **Virginia Rowley Over** in VT.

**Frances Yeames Prickett** reports a wonderful summer with lots of company and tennis. She and Hank had a good trip to Cape Breton Island and a CA and HI trip this fall.

**"Our self-deprecating generation of women should be appreciated for their ability to grow intellectually and emotionally." — Margie Livingston Campbell '43**

# Homecoming '94: A Family Scrapbook

**S**TIRRING ORATORY FROM A scholar/philosopher set the tone for a gathering of the Connecticut College community Oct. 7-9. More than 1,200 alumni, parents and guests took advantage of the warm temperatures and cobalt blue skies to return to campus and share the creative vision of the college today. And as if that were not reason enough to celebrate, sweeping victories on the playing fields buoyed spirits on the hilltop even higher.

Weekend high notes included the address by author Cornel West (see Verbatim, Fall *Connecticut College Magazine* for the text of his speech), the State of the College Address by President Claire Gaudiani '66, a discussion of international issues by Alvin P. Adams P'95, U.S. Ambassador to Peru and former ambassador to Haiti, and a slide presentation by Weissman Visiting Artist Joy Wolke. Parents, students and alumni also rallied for a concert by campus singing groups, the dedication of a sculpture of the college mascot, open houses at many of the academic departments and a first reunion for the Class of 1994. No ordinary hamburgers and hot dogs for the picnic on the Green — the Homecoming crowd lunched on Mediterranean chicken over couscous and simmered red beans. — LHB



The College's only coed a cappella singing group, The William Street Mix, entertains during the dedication of the camel sculpture in The College Center on Saturday October 8.

B. Farrar



Alumni receive a heartfelt greeting at the hospitality tent on the Green.

L. Brownell

*It was a time for listening and learning. And a little cheering, too.*



C. Cory

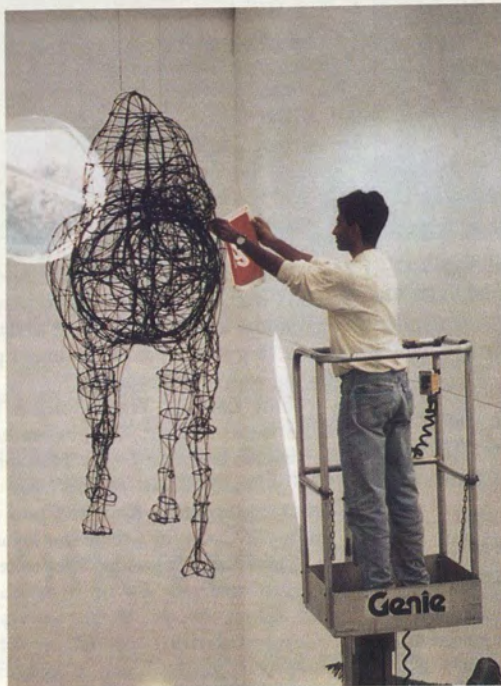

B. Farrar

(Top, left) Author and scholar Anne Oppenheimer Freed '38, after receiving the Harriet B. Lawrence '34 prize, given in recognition of outstanding contributions to society by a member of the Connecticut College community.

(Top, right) President of the Class of '94 Neil Maniar removes the 1994 banner from a camel sculpture in The College Center at Crozier-Williams. The camel, created by Chuck Jones '93, will wear the banner of the senior class in what is hoped will become a new tradition.

(Below) Justin Wood '96 (in white jersey) takes control of the ball in Connecticut's winning soccer game against Wesleyan.



Jon Crispin





## ALUMNI SONS &amp; DAUGHTERS

Admissions Program

Feb. 19 &amp; 20, 1995

## INSIGHTS '95

Volunteer Training/Recognition

March 31-April 1, 1995

## REUNION '95

June 2-4, 1995

For more information call the Alumni Office, 203-439-2300.

Schedule subject to change.

**Evelyn Hooper Stenstream** writes, "On 10/1/94, I was especially honored to be awarded the Sustained Service Award at the homecoming of Norwich U." Evelyn began her service to Norwich in '70 as an ambassador and admissions volunteer. She has served on the Board of Fellows there since '82.

44

Correspondents: Elise Abrahams Josephson, 25 Antigua R.d., Santa Fe, NM 87505 and Alice Anne Carey Weller, 423 Clifton Blvd., E. Lansing, MI 48823

Attention classmates: Keep your blue wind-breakers for our next reunion. Chair: **Jane Day Hooker**.

**Lois Webster Ricklin** enjoyed seeing so many classmates and was surprised by the size of the class gift. "I have neglected my house and gardens for about a year. I never could do more than one thing at a time. Now that reunion is past, I need to get back to the gritty part of my life." Lois also reports that **Marge Alexander Harrison** was injured in a severe auto accident in Aug., was on the mend and expected an early return from the hospital. Marge was not driving when the accident occurred.

**Jane Howarth Yost** claims the highlight of her year was seeing **Jane Bridgewater Hewes** in June. "She looks younger than ever." Many CC alumnae have retired to Cape Cod where about 30 met for luncheon.

**Caroline Townley Von Mayrhauser** is happy and proud that her oldest grandchild, Cate Tower, is a sr. at CC, and Cate's sister, Lydia, is a freshman. (Cate introduced herself

to some of our classmates at reunion.) "Glad to report almost complete recovery from my minor stroke last fall."

**Phyllis Miller Hurley** and Jack celebrated their 50th anniversary with a four-week trip including a Baltic cruise, a week in London and a return trip on the *Queen Elizabeth 2*. She was sorry to miss reunion. Two grandchildren are in college — Colorado School of Mines and New Mexico State. The youngest just entered nursery school.

**Alice Adams Hilmer** says, "Reunion was indeed a blast. Only wish more had been able to make it. I proudly wear my blue jacket and welcome the rain. To my great joy, **Peg Carpenter Evans** stopped me on the street in Stowe, VT, where I was visiting friends."

**Ruth Hine** has been on crutches since Feb. Two operations — one in May — fused her ankle, and she should be walking freely soon. "It's gone well, but at times I grab at the fraying ends of my patience."

**Jean Loomis Hendrickson** has a few more weeks in Kent, WA, before heading for her winter home in Desert Hot Springs, CA. Son, Paul, who works for Battelle Laboratories; wife, Kay; and two sons used Jean's GMC van for a three-week vacation.

**Christine Ferguson Salmon's** youngest daughter married Wayne McGlashan in FL, and Chris drove there to visit them. "Congratulations to **Ellie Abrahams Josephson** for the home in Santa Fe. Bet it's as wonderful as the Las Cruces one was. So sad I couldn't get to the Big Fiftieth ..."

**Mary Melville Heron** is working with husband's stroke club, rereading Thoreau and clearing out her father's library. "My two youngest girls are the first females to run the ancient Zildjian Cymbal business. Fortunately they are both good business persons as well as musical, so I think the family business will last another generation after over three centuries of male rule. Sorry to miss our 50th, but my husband is still seriously ill."

**Dorothy Hale Hoekstra** and Dick have decided to live it up while still healthy. She travels a lot: winter in Boca Raton, summer on the Cape. Fifteen grandchildren and five great-grands keep her busy. The Hoekstras celebrated their 50th anniversary in June with a wonderful party and a surprise trip to ME to see a house where she, her mother and grandmother were born. They've also been to Israel and Paris this year.

In the spring, **Jane Day Hooker** and Tom welcomed two new granddaughters and enjoyed the wedding in Monterey, CA, of their oceanographer son to an Australian oceanographer. Then, sadly, on 7/24/94, Tom died of cancer. I speak for our classmates to express our sympathy for Jody and her family.

Another sad note from Alex Campbell (40 So. 20th St., La Crosse, WI 54601) to tell us of the death of **Jeannette Salzer Campbell** on 6/10/94. The class extends our sympathy to him and his family.

45

Reunion: June 2-4, 1995

Correspondent:  
Jane Oberg Rodgers  
7501 Democracy Blvd. Apt. B413  
Bethesda, MD 20817

46

Correspondent: Marilyn (Skip)  
Coughlin Rudolph  
539 Ford Ave.  
Kingston, PA 18704

47

Correspondent:  
Ann Wetherald Graff  
Rabbit Trail R.d., RD 3  
Poughkeepsie, NY 12603

48

Correspondent:  
Peggy Reynolds Rist,  
43 Balsa R.d.  
Santa Fe, NM 87505

Class Correspondent **Peggy Reynolds Rist** writes, "My thanks to all who wrote. I am recovering from two successful eye operations. 'Til next time."

49

Correspondents: Phyllis Hammer  
Duin, 827 179th Court, NE,  
Bellevue, WA 98008 and  
Marilyn Boylan, P.O. Box 316  
Snug Harbor, Duxbury, MA  
02322

The Class of '49 sends sympathy to the family of **Edith Manasevit Kivell**, who died in Jan. '94.

50

Reunion: June 2-4, 1995

Correspondent:  
Anne Russillo Griffin  
1010 Langley R.d.  
Norfolk, VA 23507

**Margaret Jerome Oliver** writes that she has finished her 10th year of singing in her town's community chorus. For the end of June and a few weeks in July, she will be family sitting. Both of her granddaughters graduated from high school. The proud grandmother states that the first-born, Alethea, was valedictorian of her class and is a freshman at Smith College. Second-born, Rebecca, began her first year at Worcester State this fall. Margaret lives in Acton, MA.

**Marion (Sis) Durgin Hanscom** wants to report a mini-reunion in April with two of our ex-'50 class members. **Mary Shellabarger Cleave** and Sis visited **Mary Jean Sloxum Warfield** and her husband, Dick, at their lovely home in Prescott, AZ. They spent a week with them, and during that time spent three days traveling to the Grand Canyon, Zion National Park and Bryce Canyon. Sis writes, "It's wonderful how the

years just drop away when we look at each other after all this time and how easy it was for the three of us and Dick to relax and enjoy each other."

51

*Correspondents:* Iris Bain Hutchinson, 7853 Clearwater Cove Dr., Indianapolis, IN 46240 and Susan Askin Wolman, 2512 Stone Mill Rd., Baltimore, MD 21208

52

*Correspondent:* Catherine Kirch Dietrich 4224 91st Ave. NE Bellevue, WA 98004

**Mary Ann Rossi** and Bruce Brackenridge were in Seattle for the June wedding of their daughter, Sandy Rossi, to Jeff Fairhall, owner of the Essential Foods Company on Bainbridge Island. Their other daughter, Lynn Brackenridge, was married in London in July to Chief Justice Harry Carrico of the Virginia Supreme Court. Mary and Bruce celebrated their 40th anniversary between weddings.

**Shirley Lukens Rosseau** and Dick's youngest daughter, Ann, was married in May in Carmel. Shirley and Dick, along with **Brenda Bennett Bell** and Henry, attended an Elderhostel last fall in NC at the John Campbell Folk Art School. The men did blacksmithing while Brenda and Shirley practiced calligraphy. "A unique experience in Southern living for us," Shirley said.

**Eleanor Souville Levy** and Paul were off to Dakar, Senegal, for four weeks. It was a business trip for Paul who works for the World Bank.

The class extends sympathy to **Marguerite Hoadley O'Connell** whose husband, John (Okie), died on 5/18/94. They had been married 41 years. **Ellie Souville Levy** and **Brenda Bennett Bell** attended the memorial service at Arlington National Cemetery.

53

*Correspondent:* Judith Morse Littlefield 3 Whittier Terrace, Box 187 West Boxford, MA 01885

**Ann Gordon Steele** reports that husband Paul's retirement from medicine caused some adjustment and "getting used to!" She is still doing lots of volunteer work. They became first-time grandparents when Allison and Ed had a daughter, Courtney, and they spent Christmas with them. Two out of three of their children live in CA, but fortunately all escaped the earthquake. Son Gordon has two master's degrees and is living at home while job hunting.

**Bonnie MacGregor Britt** writes that she and husband, Roger, often see Frank and **Janet Roesch Frauenfelder**. She and her



## Comfortably Retire - at the end of the day...

If you are over 55 and retired, or planning to retire, then a house on a Hillcrest Mini-Estate may be for you.

Enjoy the benefits of a retirement community at each day's end here in Connecticut near family and friends.

All homes are one floor detached houses built with simple luxury and the older but active person in mind. Whether you are enjoying a wooded view from your sunroom, or taking a quiet walk in the woods, Hillcrest will help you get more out of life after 55.

**Hillcrest**  
MINI-ESTATES

For further information call  
(203) 848-4204

3 Hillcrest Dr., Uncasville, CT 06382  
Office hours: Open Daily  
10:00 AM ~ 4:00 PM

**From I-395:** Exit 79, left on Rte 163, right on Rte. 32, right on Maple Ave., left on Jerome Rd., right on Moxley Rd., right on Old Colchester Rd., Hillcrest on right.

**From I-95:** Northbound Exit 83, Southbound Exit 84, Rte. 32 North, 4 lights, then left on Richards Grove Rd., right on Old Norwich Rd., left on Old Colchester Rd., Hillcrest is on right (2.8 miles).

flight attendant daughter, Betsy, had a wonderful trip to England. Bonnie spent Grandparent's Day with 10-year-old Molly at her private school. Son Todd lives in Berkeley recovering from the loss of his wife, Mimi, a year ago. Roger and Bonnie spend time in San Diego visiting daughters Jenny and Kate and granddaughter Christina, 4. Bonnie's frequent "baby sitting" includes their favorite place, the zoo.

**Emily Howard Ryan** and husband Bill have enjoyed many European trips over the past 10 years often visiting friends who live in France. They have been on cruises and trips to Guatemala, China and Thailand. On one of their trips they rode the elephants in an Aka tribe village after an exciting ride to the village via shallow, long boats with open engines. They also visited the "Golden Triangle" at the convergence of the three rivers on the borders of Burma (Myanmar), Laos and Thailand. Their four children also "must" be visited! Two are in CA, one at the epicenter of the earthquake (all okay), West Hills and North Hollywood. Their oldest daughter lives in Beaverton, OR. The other daughter in Brewster, MA. Em and Bill have nine grandchildren ranging from 13 to 2. They recently enjoyed being tour leaders for their youngest son, Pat, and his wife on their first European trip. Em and Bill are still in the computer consulting business. Both are hale

and hearty and enjoying life.

**Marion Streett Guggenheim** (no relation to Picabo Street, the skier!) writes that not long after helping recruit reunion attendees, she had to suddenly drop out due to a family emergency. She regretted not seeing her roommate **Polly Hume Keck**. Marion keeps busy as a low-level elected official and is helping to start a non-profit family and children's group focusing on violence, abuse and neglect specifically in our nation's capital city.

**Betty Schneider Ottinger** has become active in Democratic politics. She is a practicing psychoanalyst/psychotherapist in DC and served as one of the consultants to the Mental Health Task Force. They worked to get the very best mental health benefits included in the National Health Bill. She is still enjoying the thrill of shaking hands with the Clintons and the Emperor and Empress of Japan during a White House state dinner that she attended.

At this address, things are about the same. Daughter, Barrie, a computer scientist, does a lot of traveling with her job at the Naval Undersea Warfare Center in Newport. We are coping with a 6-month quarantine for our 16-year-old cat due to "a possible" rabies infection, so I walk him 2 to 3 times a day! Your faithful correspondent is still trying to pry news out of you. Last year after sending out 91 post cards I received only 8 responses. Can't you guys do better than that?! I realize

that an evening at the White House is a tough act to follow, but we are interested in what you're doing even if you think it's insignificant. — **Judith Morse Littlefield**

54

*Correspondents:* Lois Keating Learned, 10 Lawrence St., Greenlawn, NY 11740 and M'Lee Catledge Sampson, 62 Phillips St., Stratford, CT 06497

In the weeks following our momentous 40th reunion, many classmates expressed enthusiasm by writing notes and sending copies of their photos of the festivities. Included in this group were **Janie Weiss Donnelly**; **Sue Greene Richards**; **Kitty White Skinner**, who sent a postcard from Lubec, ME, "the easternmost point in the U.S.," where she spent two weeks in the fog and had to go inland to dry out; and **Connie Demarest Antonucci**. Connie and Joe spent six months a year in rural MI, "nestled on a little lake where we run down the street to the asparagus farm for fresh asparagus in season, dart to the local blueberry patch for fresh berries and zip

off to the local farm for wonderful, fresh corn." This is a reversal of lifestyles from the Antonuccis' six months spent in Tucson, AZ.

**Dudy Vars McQuilling** and Jim's youngest child, Andrew, married Mirtha Cabral on 7/1/94 in Santiago, Dominican Republic. Dudy reports there were 737 guests at the wedding! On the way to the ceremony, Andrew, Tom (brother and best man), Dudy and Jim were trapped in a glass elevator at the basement level where none of the workmen answered their cries. They were finally rescued by the ushers! Andrew and Mirtha met while at Harvard Business School. They are now living in NYC. Early in Aug., the McQuillings and their four children and eight grandchildren (two under 1 year) spent a week in ME. "The whole group joined us for breakfast and lunch ... at dinner, Jim and I were blissfully alone," wrote Dudy.

**Nena Cunningham Dahling's** husband, Bill, is retired so they have travel time and spent Thanksgiving '93 in CA with son Bill Jr., an attorney. His wife is an associate professor of English at UC/Riverside. Son Dick is in investment banking in NYC, and son Peter graduated in May from Duke with an M.A. in public policy and environmental management.

**Ann Cross Frost** and Kent are living in Canandaigua, NY. Their son lives nearby and is a salesman in the family business. He's married to Julie, and their daughter, Meghan, was born on 6/20/94. Daughter, Martha, and her husband, Bruce Donaldson, live in Charleston, SC, where they have their own

landscaping business. Their daughter, Eleanor, was born in Jan. '93. The Donaldsons visited the Frosts in Aug.

**Mary Lee Matheson Shanahan** and Tom are based in Southern Pines, SC. They were on Fisher's Island and Cape Cod in early July. Tom is recovering well from a kidney ailment.

**Mary Joslyn Gurney** missed reunion as she runs a bed and breakfast in Williamstown, MA, and was busy with the Williams College graduation.

**Jan King Evans** recently shared the memories of her mother Karla Heurich King Harrison '28, whose husband was killed in action in Normandy in '44. Karla's classmate, Henrietta Owens '28, once told her friend Karla's story in a moving essay, "Next of Kin," that was published in *The Atlantic* in '45. The experiences were recounted this year on The Discovery Channel's, "Normandy — The Great Crusade." Jan and her brother traveled to Normandy in June to attend a ceremony and the naming of a street for their father.

Your correspondents wish each and everyone of you a blessed holiday season, during which time they are hopeful of receiving voluminous cards and letters full of news about you and yours!

**Betty Schneider Ottinger '53 is still enjoying the thrill of shaking hands with the Clintons and the Emperor and Empress of Japan during a White House state dinner that she attended.**

55

**Reunion: June 2-4, 1995**

*Correspondent:*  
Jocelyn Andrews Mitchell  
16701 Cutlass Dr.  
Rockville, MD 20853

**Doris Deming Bundy** writes that she had a busy spring, surviving snow storms during the Boston Flower Show. In March, she had a "wow!" trip to Argentina and Brazil. Her son married in May, and she saw her fourth grandchild from CA for the first time. In June, she spent a week in San Diego, judging plants at the world Bromeliad show.

**Martha Warner Olson** writes that she is living in Charlottesville, VA, on her own following retirement and divorce. She is active in her local community.

56

*Correspondents:* Ellie Erickson Ford, 78 Sagamore Terr. West, Westbrook, CT 06498 and Jan Ahlborn Roberts, 39 N. Main St., Pennington, NJ 08534

**Helen Cary Whitney** has assumed the presidency of the Washington State Medical Association Alliance. Helen wrote, "This will be a very busy two years for me, traveling to Medical Alliance meetings in each county in the state and to Chicago for national meetings. It's also been a rough year as we lost both

Bob's and my father and have been shepherding my sister through surgery for a brain tumor. She has moved to Tacoma so we can care for her." Helen also noted that the medical alliance is focusing on domestic violence education and health system reform. Congratulations from all of us, Helen!

57

*Correspondent:*  
Anne Detarando Hartman  
108 Albemarle Road,  
Newton, MA 02160

58

*Correspondent:*  
Margaret Morss Stokes  
528 Prospect St.  
Westfield, NJ 07090

59

*Correspondents:* Virginia Reed Levick, 10 Sargent Ln., Atherton, CA 94027 and Jane Starrett Swotes, 920 Rye Valley Dr., Meadowbrook, PA 19046

60

**Reunion: June 2-4, 1995**

*Correspondent:*  
Nancy Waddell  
P.O. Box 889  
Langley, WA 98260

**Maureen Mehls Kiernan** says hello to everyone and apologizes for not writing in a long time (she was good at it when she was class correspondent, though). She's been the elected town treasurer in Ridgefield, CT for 10 years, and has a flower business. Husband, Jerry, is a data processing consultant. Her older daughter is working in the geriatrics field after receiving her masters in public health administration at Tulane. The younger daughter is in law school at Pepperdine and will probably end up in Asia somewhere; she has traveled in Thailand and Laos. When you see her at reunion, remember she's Maureen not "Mo."

**Missy Missimer McQuiston** does lots of work in the Philadelphia area on behalf of CC. Her daughter Mary Hope (a CC grad too) is now in San Francisco and was married last year. Another daughter graduated from Ithaca College School of Communications in Atlanta. Missy is active at a local school, her tennis club and the Pennsylvania Museum of Art and Anthropology. She and Bob went hiking in Switzerland recently. Though she stays in touch with lots of classmates through her CC activities, Missy hasn't made it to reunion yet. '95 could be the year!

**Carolyn Sharp Brodsky** says she'll be there. She and David recently celebrated their 35th anniversary, and welcomed their first grandchild a year ago.

**Carol Broggini Maiden** also had a first grandchild this year — a product of two CC grads, so maybe there's a third generation here!

**Judith Annis (Kisel) Rokicki** married Joe in January '86; they live in Cleveland. Between them they have five children and eight grandchildren. Judy took early retirement a year ago after 12 years with British Petroleum. Since Joe had already retired (for the second time), they're free to travel, play golf and enjoy their family.

**Joan Murray Webster's** three children are all living in Dallas. Life continues to be full for Joan, raising Connemara ponies and working with the Junior League. She and John had their 32nd wedding anniversary this year.

**Mary Winne Sherwood's** "baby" is her co-housing community in NC. They've just broken ground so building can start on the 33 households.

**Jean Chappell** went to Guatemala this summer and visited Mayan ruins. She's been studying school administration and is certified to be a principal but loves her classroom work so much she says she doesn't want to switch!

**Ann Milner Willner** and Chuck live in Ledyard, CT, home of the famous (infamous?) Foxwoods Casino. Chuck has retired, Ann still teaches second grade, and they have four grandchildren. They too were hiking in the Alps this year!

Another Foxwoods Casino neighbor is **Molly Blackall McKay**. As conservation chair of the local Sierra Club, she's co-chair of a group called TRACK (Trails and Rails Action Coalition). It's trying to find transportation alternatives to the influx of highways and cars because of the casino. If you're interested in getting involved, call Molly in Stonington, CT. (Call the Alumni Office at 203-439-2300 for Molly's phone number and address.)

I hope you all have happy holidays and a safe winter. Don't forget to put me on your holiday mailing list for news. As for me, I'll be in Africa for a month and will report on my experience a few issues from now.

---

**64**

*Correspondent:*  
Sandra Bannister Dolan  
1 Canberra Ct.  
Mystic, CT 06355

---

**65**

**Reunion: June 2-4, 1995**  
*Correspondents:*  
Leslie Setterholm Fox, 26  
Conestoga Way, Glastonbury,  
CT 06033 and Ann Brauer  
Gigounas, 840 Stony Hill Rd.,  
Tiburon, CA 94920

---

**66**

*Correspondents:* Betsy Greenberg  
Feinberg, 8014 Greentree Rd.,  
Bethesda, MD 20817 and  
Pamela Mendelsohn, P.O. Box  
4597, Arcata, CA 95521

---

**67**

*Correspondent:*  
Susan Leahy Eldert  
P.O. Box 788  
Wallingford, CT 06492

---

**68**

*Correspondent:*  
Gail Weintraub Stern Cooney  
P.O. Box 1804  
Ross, CA 94957

**Cathy Pan Flanigan** has lived in Saudi Arabia with her husband, George, who works for Saudi Aramco, since Dec. '91. Youngest son, Sam, valedictorian of his high school class, is attending Oxford U. The Flanigans, who recently celebrated their silver wedding anniversary, flew to AZ in '93 to attend the naval commissioning, wedding and college graduation of their oldest son, David. They were in CT this Oct. for George's 25th class reunion at the U.S. Coast Guard Academy.

---

**69**

*Correspondent:*  
Mary Barlow Mueller  
5 Water Way  
Barrington, RI 02806

---

**70**

**Reunion: June 2-4, 1995**  
*Correspondent:*  
Patricia Allen Shellard  
25 Birchwood Rd.  
Glen Rock, NJ 07452

**Lynette Conrad Schneider** is director of the Scientific Information Center at Ciba-Geigy Pharmaceuticals Division. She is still working on a Ph.D. in information science, and fears "being in a perpetual state of All But Dissertation." Husband, Bruce is a general attorney, intellectual property law for AT&T Bell Laboratories. Daughter, Helen, is in the fifth grade at the Pingry School, and son, Joseph, is in kindergarten. They have lived in NJ for 19 years and "will likely be here until hopefully early retirement."

**Fredda Rakatanasky**, divorced in '87, recently married Jeffrey Sharfstein. She's in her 25th year of teaching in the Providence, RI, public schools. Her daughter, Jennifer Myers, graduated *cum laude* from CC in '93, and, like her mom, also majored in child development. Jennifer did an internship at Yale and is looking for a job in Boston. Fredda gave her daughter her diploma as part of the 75th commencement exercise and reports that "it was quite an experience going to the alumni/graduate luncheon."

**Patricia Allen Shellard** is a donor center coordinator with the HLA Registry Foundation in NJ, the largest donor center in the National Marrow Donor Program that finds bone marrow donors for patients in need of transplants. Trish works with the donors who, after extensive testing, are asked to donate their marrow. It's a fascinating and rewarding job.

Start planning now to attend our 25th reunion, 6/2-4/95. Get in touch with your friends and come as a group! Correspondent Trish Shellard has the latest addresses from the college; if you've lost track of someone, call Trish at 201-652-8425, or write to the address above (send news too!) or contact the Alumni Office at 203-439-2300. See you in June!

---

**71**

*Correspondent:*  
Charlotte Parker Vincent  
5347 Gainsborough Dr.  
Fairfax, VA 22032

**Cynthia Parker** resides in Manhattan with her two cats while working part-time for an educational service organization and the Metropolitan Opera. She also sings Renaissance music and enjoys the NY Public Library and ethnic diversity of NYC. She has traveled to Australia, New Zealand, Japan and Europe.

**Francie van der Hoeven Camp**, having enjoyed her life in Baton Rouge, LA, is on her way to Belgium for two years with husband Ron and two Labrador Retrievers. "I am resigning as class correspondent, and thank you for your support in the past."

---

**72**

*Correspondent:*  
Deborah Garber King  
548 Mattakeesett St.  
Pembroke, MA 02359

---

**73**

*Correspondents:* Mary Brady  
Cornell, 11305 Alms House  
Ct., Fairfax Station, VA 22039  
and Mary Ann Sill Sircely, P.O.  
Box 207, Wycombe, PA  
18980

---

**61**

*Correspondents:* Joan Sumner  
Oster, 255 Hillcrest Rd.,  
Fairfield, CT 06430 and Eileen  
Rem Chalfoun, RFD #4, Box  
923, West Brattleboro, VT  
05301

---

**62**

*Correspondent:*  
Louise Brickley Phippen  
300 Highridge Rd.  
Centerville, DE 19807

---

**63**

*Correspondent:*  
Sue Bernstein Mercy  
1111 Park Ave.  
New York, NY 10128

# 74

*Correspondents:* Janice Curran, 28 Myrtle St., East Norwalk, CT 06855 and Paula Marcus-Platz, 100 Evergreen Rd., Auburn, ME 04210

**Karen Anderson Keith** is a tenured professor of nursing at Pace U. where she is chairperson of the Family Nurse Practitioner Program. She was appointed to the American Nurses Credentialing Center Committee on rule delineation of family and adult nurse practitioners and serves on the Test Development Committee for the Family Nurse Practitioner exam.

**Linda Smith Bari** is the chief operating officer for the Safe Passage Foundation. The foundation uses tennis as the hook to promote education and good health. "Tennis fosters self-discipline, good self-esteem and a healthy, long and active life!"

**Karen Gordon** writes, "My family (Erik, 5, and William, 9) have all become world soccer fans. I continue to work at Princeton U. Health Services. I have enjoyed meeting current CC students from the Princeton area." Karen sees Jean Wong '73 on occasion.

**Lucille Pendleton** writes, "My family and I are enjoying FL. The kids are tanned and happy, and I've settled in as the vice president of finance for a non-profit agency. I went back to school part-time and recently passed the CPA exam."

# 75

**Reunion: June 2-4, 1995**

*Correspondents:* Miriam Josephson Whitehouse, P.O. Box 68, Cape Porpoise, ME 04014 and Nancy Gruver, 2127 Columbus Ave., Duluth, MN 55803

**Mark Warren** reports that the Los Angeles area pre-reunion gathering was a success. **Richard Lichtenstein** and **Melanie** were gracious hosts for a Sunday lunch with eight classmates attending along with former Dean of the College **Jewel Plummer Cobb**. Those in attendance were: **Peter Carlson**, **Sylvia Nestor**, **Neil Pugach**, **Monica Rothchild-Boros**, **Debbie Thomas Smith**, **Jackie Woodard** and **Mark Warren**. Enthusiasm was high, and all in attendance said they would make reunion. A similar event took place on Nov. 16 at **Melinda Goding's** Boston apartment. **Chris Goddard** helped Melinda and Mark with the effort. A third regional event will be held Dec. 2 at **Doug** and **Jean Renfield-Miller's** in Manhattan.

# 76

*Correspondent:* Laurene Giovannelli Palmer 23 Parish Hill Rd. North Windham, CT 06256

# 77

*Correspondents:* Wendy Crandall, 24 Landing Ln., North Kingstown, RI 02852 and Sheila Saunders, 1634 San Gabriel, Glendale, CA 91208

**Born:** to **Jeff Hamilton** and Sue, Glen 1/5/94.

The newest addition to the Hamilton family joins older siblings Kimberly, 5; George, 6-1/2, and William, 8-1/2. Jeff has been promoted from engineering manager to director of technology and business development at General Instrument where he has been employed for the past four years. As you can see, things are good in Doylestown, PA.

**Mary Pomeroy Hennessy** and husband, Michael, are enjoying their two children, Connor 2-1/2, and Laura, 1-1/2. Mary's work as coordinator of social work at New York Childhood Center involves her with 1,000 preschoolers and their families.

**Sheila Saunders** is taking the opportunity of her recent employment to reconsider life's purpose and redefine her career goals. "Okay, so I decided to have my mid-life crisis a little early. I may not have time in my mid-life!" She recently spent a relaxing weekend soaking in the soothing mineral hot springs of Two Bunch Palms in Desert Hot Springs with Paul Escoll '81 and Jeff Oshen '76, who along with Paul Kiesel '82 and Dana Friedman Kiesel '81, celebrated the happy occasion of Jeff's 40th birthday.

# 78

*Correspondents:* Tom Kobak, 2 Dewal Ct., Norwalk, CT 06851 and Susan Calef Tobiason, 70 Park Terrace East, Apt. 41, New York, NY 10034

# 79

*Correspondent:* Judith A. Newman 83 Montclair Ave. Montclair, NJ 07042

# 80

**Reunion: June 2-4, 1995**

*Correspondents:* Ellen Harris Knoblock, 11 Sherman St., Belmont, MA 02178 and Paul A. (Tony) Littlefield, 122 Emery St., Portland, ME 04102

**Martha Sharples** and husband, William Daniels, and two children, Caroline, 4, and Alston, 1, live in Haverford, PA. Martha says she is "fiendishly focusing on and taking courses concerning perennial gardens," and enjoys learning to ice dance with her husband. They belong to a book club that addresses the issues of where we are going in the 21st Century. Martha and William also belong to an international organization that "allows the world to come to them by placing visitors in their home." Martha says she is very proud of the wonderful education she received at Connecticut.

**Debbie Gray Wood** is living in

Portland, ME, with her husband, who is the general manager of the AHL Hockey team, the Portland Pirates. Debbie is in charge of merchandise for the team and also gets her two children involved. Her free time is spent skiing, hiking in Montana, rafting and reading.

**Christopher Gottlieb** and his wife, Dr. Lorraine Potocki, have packed their wagon and headed west to TX. Chris and Lori plan to spend at least three years while Lori works on her residency in genetics. Three-year-old son, Johnny, claims, "Texas is a big state!"

In a somewhat smaller state, Peter and **Debra Low Mykrantz** have moved to Upper Saddle River, NJ, with daughter Jenni Ann (soon to be 3). "We saw the house, we loved it and we moved." Peter is devoting full-time energy to Debra's business of importing Italian furniture.

**Constance Smith Gemmer** was awarded one of five YWCA of Portland's (ME) Tribute to Women and Industry Awards. This annual award honors outstanding women executives. Connie is a partner in the management consulting firm of Barton, Gingold, Eaton and Anderson.

I, too, would love to hear from my classmates — **Tony Littlefield**

# 81

*Correspondents:* Kenneth Goldstein, 94 Dudley St., Unit 1, Brookline, MA 02146 and Christine Saxe Easton, 712 Wall Road, Spring Lake, NJ 07762

# 82

*Correspondent:* Grace Sweet Bitter 2 Oakwood Way West Windsor, NJ 08691

# 83

*Correspondents:* Claudia Gould, 1612 North Fillmore St., Arlington, VA 22201 and Greta Davenport Rustein, 1723 Windmere Ave., Baltimore, MD 21218

**Married:** **Lisa Tropp** to Timothy Fitzgerald, 3/94; **Valerie Bataille** to John Ferry, 10/93; **Nicole Nolan** to John Koester, 9/93; **Janet Sarin** to Ronald Slate, 5/93.

**Born:** to **Eileen Diener Himmelrich** and Ned, Molly Deborah 9/30/93; to **Gayle Brady Finkelstein** and Jeff, Philip 2/26/94; to **Hope Walker Slonim** and Michael, Lily Sophia 11/8/93; to **Melanie Labinger Cotenoff** and Jay, Adam 10/18/93; to **Glenn Harris** and Victoria, Christine 3/2/94; to **Sally Grafstein Blinken** and David, Allegra Jane 8/21/93; to **David Upin** and Stephanie, twin daughters 10/4/93; to **Randy Bangs** and Lucy, Stephen Paul 3/21/94; to **Beth Lerman Becker** and Neil, Jordan 12/6/94; to **Herb Holtz** and Sarah, William Hunter Holtz 2/13/94; to **Kristen Frascere Fliiss** and Tim, Tanner Scott 11/16/93; to **Celeste Hatfield Earls** and

Michael, Isabelle Crawford 4/25/94; to **Oren Tasini** and Tamara, Madeleine Hannah 4/30/94; to **Jenny Dickey Renaud** and Stephen, Carlin Sumner 12/1/93; to **Nancy Gruskay Gershman** and **Mark Gershman**, Jesse Daniel 7/12/93; to **Mary Ellen Reardon D'Amico** and Joseph, Nathaniel Elias 1/4/94; to **Edward Wilson** and Lisa, Cameron 9/93; to **Altressa Cox-Blackwell** and Marcus, David Evan 3/20/94.

**Lisa Tropp Fitzgerald** is now living in the Bronx. She met her new husband, Tim, through the New York Road Runners Club, working on the NYC Marathon.

**Jennifer Davis** is a Clinton Administration appointee at the U.S. Department of Education working for Secretary Riley of the Administrations Reform Bill titled, "Goal 2000: Educate America Act." She is looking forward to a much needed vacation in Europe.

**Dominic Colonna** is a doctoral student in New Haven. He is married and has one child.

**Bert Czuchra** has moved to Glastonbury, CT, with his wife and son, Andrew.

**JoAnn Coppola** has finished the M.A. program in creative writing at San Francisco State U. She has published two new books of poetry and will be included in the Spoken Word Archive and Recording Project sponsored by the Women's Action Coalition. She is considering relocating to NC to teach and would welcome any job tips.

**Mary Ellen Reardon D'Amico** resigned her position with the FDIC after the birth of her son. Her schedule is full with the new baby and a 13-year-old stepson.

**Tracy Wilen's** second book was published in April. She recently joined Hewlett-Packard's Corporate offices in Palo Alto as an international business manager.

**Alycia Keating Zaldumbide** is happily married and living in Derby, CT. She is looking for a job in corporate relocation. She enjoys gardening and bicycling and sends hellos to Aviva, Hurley, Wilde and all the rest.

**Anne Mosseri-Marlio** is enjoying life in Switzerland and visiting France. She would love to hear from Michele, Anne and Sarah.

**Kristin Frascarelli Fliss** is enjoying full-time motherhood of Tanner in Green Bay, WI.

**Steve Wilson** and his wife, Karen, and two children are living in Herndon, VA. He is the director of claims and services for a health insurance company.

**Ann Donihue Travers** is directing a family literacy program targeting at-risk third graders. She is also teaching a course for young mothers and traveling with her family.

**Edward Wilson** is working as a translator for the U.S. government and on a freelance basis.

**Nini Ravesloot** is living in Greenwich, CT, and working as a marketing manager at Belgacon USA.

**Becca Davies** and **Jeremy Kramer** are

living in NYC with their two sons. They recently saw **Karen Rae** and her family.

**John Allen** earned a Ph.D. in clinical psychology from California School of Professional Psychology in '92. He is working in a medical center and in private practice in neurological rehabilitation and pediatric psychology.

**Beth Lerman Becker** and her husband, Neil, are still practicing law in Hartford.

**Karyn Barsa** owns a company in the motorcycle industry in Los Angeles. She would love to hear from other riders.

**Glenn Harris** travels all around the country as a trial attorney for the U.S. Small Business Administration.

**James Santaniello** and Shelly Warman '84 moved into a new home in Greenwich, CT. Their two sons keep them busy.

**Melanie Holcomb Lynch** has seen the world courtesy of her husband's Navy career. She is at Penn State for a year and has remained in her field of gerontology, learning a great deal about how it is practiced around the world.

**Faith Benton** is happy to have finished graduate school in Clinical Psychology. She lives in Boston with her new husband, Karl Rexer, and their two cats. Faith works as a home-based family therapist.

**Anne Schulson Young** is teaching at Columbia Grammar School and living in NYC with husband, Steve, and two sons.

**Altressa Cox-Blackwell** writes, "My husband, Marcus, and I built our own home and moved in on 12/20/93. We now reside in Windsor, CT. On 3/20/94, our second son, David Evan, was born."

84

*Correspondents:* Lucy Marshall Sandor, 253 Katydid Lane, Wilton, CT 06897; Sheryl Edwards Rajpolt, 24 Bugg Hill Rd., Monroe, CT 06468 and Elizabeth Kolber, 400 East 71st St., 5L, New York, N.Y. 10021

85

**Reunion: June 2-4, 1995**  
*Correspondents:* Kathleen A. Goodwin-Boyd, 54 A Landy Ave., Florence, MA 01060 and Anne-Marie Parsons, 185 Hubbard St., Apt.1, Glastonbury, CT 06033

86

*Correspondent:* Suzanne Muri 172 Summer Ave. Reading, MA 01867

**Married: Kristin Wooten** to John Walker, 10/93.

**Born:** to **Roger Kaufman** and Michelle Grosser Kaufman '87, Allison Barrie 12/6/93.

Hello classmates! It was wonderful to get news from some dear old friends — I use the term "old" affectionately and not because this was the year most of us said, "Oh, No! The BIG 3-0!" I look forward to hearing from more of you soon — I truly enjoy getting your notes, and it sure does beat getting window envelopes that usually contain bills. I have had an eventful few months since my last column. After taking a new job in Human Resources (yes, I'm still at Newbury College!), I bought a house and have settled in Reading, MA. Please note the new

address above, so your letters will find their way to my new mailbox! Until the next issue, I remain your faithful correspondent — Suzanne.

And now, on with the news ...

**Roger Kaufman** was promoted to assistant vice president of marketing for U.S. Healthcare in New England. He and Michelle (Grosser) '87 celebrated the birth of their daughter, Allison Barrie last Dec. Life is great, and they are enjoying parenthood!

**Carol Newman** has moved to Newport, RI.

**Madge Rossi** graduated from acupuncture school in June and moved to Honolulu to meet up with Tim Evans '88. Life in paradise always welcomes friends — so visit!

**Kristin Wooten Walker** is living in Nashville, TN, where she works as a nurse-midwife at the city hospital! She finished her master's program at Yale and has since delivered more than 100 babies! In Oct. '93, Krissy married John Walker. In attendance were **Robertta Stewart, Wendy Hyde, Lisa Hoekstra, Lisa Condon, Emilie Woodward, Gerda Gomez Pasquarello** and Loren Shapiro '83.

87

*Correspondents:* Michele M. Austin, 24 Lincoln St., Jamestown, RI 02835 and Martha Denial Kendler, 137 Westwood Ln., Middletown, CT 06457

88

*Correspondents:* Lisa Pelosa. 32 Pixley St., San Francisco, CA 94123 and Alison Edwards 2119 11th Ave. West, Seattle, WA 98119

89

*Correspondents:* Deb Dorman, 220 Century Place #3205, Alexandria, VA 22304 and Alexandra MacColl Buckley, 4826 Bradley Blvd., Chevy Chase, MD 20815

**Married: John Papamechail** to Nancy Erickson, 7/3/94.

The following alumni attended the wedding of **John Papamechail** and Nancy Erickson in Point Pleasant, NJ: **Chuck Olsen, Charlie Morgan, Larissa Kravchuck, Don White, Jim Brown** and "Cousin Paul" Simpson '91. The Papamechails live in Danvers, MA.

After working at Giorgio Armani and Moschino, **Andrea Fazzari** is now looking to work for a PR firm that specializes in the fashion industry. She is eventually planning on starting her own design company based in Milan or Paris.

**Andrea Goren** is finishing her MBA at Columbia, and then plans to work in an investment bank for a period before she returns to the film industry.

**Renner Johnston** has started an Architecture Program, after living and studying in Germany since graduation.

**Bruce Marchand** is running his own theater company, and teaching acting in Houston, TX.

**Raquel Mazon** spent four years working in the fashion business in NY, and is now starting a master's program in international relations at Columbia.

After working as a freelance journalist in NYC since graduation, **Sarah Schoen** has just started a Ph.D. in social work in NYU.

After freelancing as a photographer and art director in London for the past four years, **Christopher Stedman** has started an MFA at NYU and the International Center of Photography.

**90**

**Reunion: June 2-4, 1995**

*Correspondents:* Jennifer Harvey, 1522 Chestnut Hill St., #1, San Francisco, CA 94123 and Dana McAlister, 78 Myrtle Ave., Westport, CT 06880

**Married: Mary Neary** and **John Rubin**, 8/27/94.

**91**

*Correspondents:* John Kogan, 907 Birch Ave., Durham, NC 27701 and Jonathan Zobel, 79 Pine Brook Dr., Larchmont, NY 10538

**92**

*Correspondents:* Liz Lynch, 61 Broad St., Apt. #3, Norwich, CT 06360 and Jennifer Cahalane, 1070 Franklin St., Duxbury, MA 02332

**93**

*Correspondent:* Carrie Stevens, 1220 East West Hwy. #822 Silver Spring, MD 20910

**94**

*Correspondents:* Lee Rawles, 1550 Massachusetts Ave., #243, NW, Washington, DC 20005 and J. Manning Weir, 4293 Hathaway Lane, Memphis, TN 38117

**RTC**

*Correspondent:* Hilary Evans RTC '93 P.O. Box 494 Ivoryton, CT 06442

## Obituaries

**Nellie English Jennings '21**, of Bristol, Conn., died on June 8, 1993.\*

**Jean Hippolitas Celentano '21**, of New Haven, Conn., died on Feb. 5.\*

**Marjorie Millet Giles '27**, of Salem, Mass., died on May 9.\*

**Madalin Bartlett '29**, of Hartford, Conn., died Nov. 1. Miss Bartlett was employed at both the *Hartford Times* and Aetna Insurance Company. She leaves no relatives.

**Ellen Soderman '29**, of Port Richey, Fla., died on July 1.\*

**Ruth Langley '30**, of Rudolph, Mass., died on May 10.\*

**Alice Kindler '31**, of White Plains, N.Y., died on Oct. 19, 1993.\*

**Adalisa Bronstein Scheirer '33**, of Allentown, Penn., died in Nov. 9, 1993. Mrs. Scheirer was a director of the Jeras Corp (formerly Trojan Powder Company) in South Whitehall Township for many years. She was also the director of the Lehigh County Humane Society and the Family and Children's Services of Lehigh County. Mrs. Scheirer received a master's degree in public law and jurisprudence from Columbia University. Wife of the late Judge Henry V. Scheirer, she is survived by a brother, Jesse, of South Whitehall Township.

**Natalie B. Ide '33**, of Rockville, Conn., died on Oct. 28. Miss Ide was a librarian at Rockville Public Library until her retirement. She is survived by five cousins and a dear friend, Hazel Kuhnly, of Rockville.

**Kathe Vanderhoof Bertine '35**, of Hilton Head Island, S.C., died on May 11, 1993.\*

**Ruth Scales Snyder '37**, of Lubec, Maine, died in May '93.\*

**Marion Taylor Phelon '37**, of West Hartford, Conn., died on Oct. 31 after a long illness with Multiple Sclerosis. She leaves her husband, Everett; a daughter and one grandson.

**Dorothea Bartlett '38**, of Hyde Park, Vt., died on June 3.\*

**Helen Maxwell Schuster '38**, of Colorado Springs, Colo., died in Sept. 28, 1993.\*

**Frances Willson Russell '38**, of St. Petersburg, Fla., died on Dec. 24, 1993. Mrs. Russell was the owner/operator of Causeway Village Mobile Home Park for many years.

She is survived by a daughter, two sons and six grandchildren.

**Edith Manasevit Kivell '49**, of Fairfield, Conn., died in Jan.\*

**Judy-Arin Krupp Peck '58**, of Manchester, Conn., died suddenly on Nov. 1 in a bicycle accident. She received a master's degree in education from Queens College in New York and a Ph.D. in adult education and adult development from the University of Connecticut. She was president of Adult Development and Learning and consulted and conducted workshops nationally and internationally on a topics such as adult development and learning and stress management. Mrs. Peck was a regular keynote speaker at conventions of the National Staff Development Council, the Association for Supervision and Curriculum Development and the American Association for Elementary School Principals. She was the author of more than 50 professional journal articles and several books including *The Adult Learner: A Unique Entity* and *When Parents Face Schools*. An avid marathoner, bicyclist and mountain climber, Mrs. Peck is survived by her husband Dr. Alan F. Krupp; two sons, two daughters, two grandsons and her parents, Mitzi and Harold Peck.

**Sandra Wells Baccon '63**, of York, Penn., died on June 14. A member of Phi Beta Kappa, Mrs. Baccon was a securities trader for First Capital Strategists in York. She was treasurer and member of the board of directors of the Historical Society of York County. Survivors include her husband, Robert; a daughter, a son and one brother.

\*Full obituary unavailable at time of publication.

Family members, classmates, fellow alumni and friends may make a memorial gift through the Connecticut College Annual Fund. Any individual(s) designated by the donor will receive notification of the gift. The name of the memorialized person and the donor will be listed in the college's Honor Roll of Giving. Please send checks payable to Connecticut College, clearly indicating the name and address of the person(s) to be notified, to: Connecticut College Development Office, 270 Mohegan Ave., New London, CT 06320.

## Need a Yearbook?

Extra yearbooks are available to purchase for the following years:

'82, '89, '92, '93, '94.

Contact Ann Wrobley at the

Koiné office at 203-439-2320.

## CONNECTICUT COLLEGE BOARD OF TRUSTEES

**Robert Herron Atwell**  
B.A., M.B.A., Washington,  
DC.

**Henry P. Becton, Jr. P'95**  
B.A., J.D., Boston, MA

**Cynthia Eaton Bing '65**  
B.A., New York, NY

**Francine J. Bovich '73**  
B.A., M.A., Vice Chair, New  
York, NY

**Nicholas R. Clifford P'88**  
& '80 B.A., M.A., Ph.D.,  
Bristol, VT

**Kevon Copeland '76**  
B.A., M.B.A., Alumni  
Trustee, Pittsburgh, PA

**Duncan Nelson Dayton**  
'81 B.A., M.A., Dover, MA

**Anita L. DeFrantz '74**  
B.A., J.D., Santa  
Monica, CA

**Warren T. Erickson '74**  
B.A., Ed.M., Alumni  
Trustee, Ashford, CT

**John C. Evans P'86 & '83**  
B.S., Chair, Fishers Island,  
NY

**Marisa Fariña '93**  
B.A., Young Alumni  
Trustee, Brooklyn, NY

**Barbara Hogate Ferrin '43**  
B.A., Scarsdale, NY

**Marna Wagner Fullerton**  
'56 & P'91 B.A., Long  
Lake, MN

**Richard H. Gordon**  
B.A., J.D., Avon, CT

**Frances Freedman**  
**Jacobson '56 & P'82** B.A.,  
M.Ed., Westborough, MA

**Elizabeth Stuart**  
**Kruidenier '48** B.A., J.D.,  
Des Moines, IA

**Kimberly A. Laboy '94**  
B.A., Young Alumni  
Trustee, Brooklyn, NY.

**Susan Eckert Lynch '62**  
B.A., Greenwich, CT

**Helen Fricke**  
**Mathieson '52**  
B.A., Pittsburgh, PA

**Elizabeth McLane**  
**McKinney '52**  
B.A., Alumni Trustee,  
Cincinnati, OH

**Sue Bernstein Mercy '63**  
& P'91 B.A., New York,  
NY

**Judith Mapes Metz '61**  
B.A., Sterlington, NY

**George McLean Milne,**  
**Jr.** B.S., Ph.D.,  
Niantic, CT

**Simon Nicholas**  
**O'Rourke '92**  
B.A., Young Alumni  
Trustee, Cairo, Egypt

**Carol J. Ramsey '74**  
B.A., Wilmington, DE

**Harvey S. Sadow**  
B.S., M.S., Ph.D.,  
Ridgefield, CT

**Lyn Gordon Silfen '67**  
B.A., New York, NY

**Ellen Lougee Simmons**  
'69, B.A., Houston, TX

**Gretchen Diefendorf**  
**Smith '58,** B.A.,  
Hunting Valley, OH

**Frederick P. Stratton,**  
**Jr. P'96 & '91** B.S.,  
M.B.A., Mequon, WI

**Dhuanne Schmitz**  
**Tansill '64**  
B.A., New York, NY

**William O. Taylor,**  
**P'84** B.A., Boston, MA

**Benjamin K. Watts**  
B.A., M.Div., New  
London, CT

**Virginia E. Weinmann**  
'51 B.A., Metairie, LA

**Paul M. Weissman**  
**P'87** A.B., M.B.A.,  
White Plains, NY

**Diane Buchanan**  
**Wilsey '65 & P'91**  
B.A., San Francisco, CA

**William Ziegler III**  
**P'92** B.A., M.B.A.,  
Darien, CT

### Trustees Emeriti

**Elizabeth Babbott**  
**Conant '51**  
B.S., M.S., Ph.D., Buffalo,  
NY

**Joanne Toor**  
**Cummings '50**  
B.A., M.A., New  
York, NY

**Jane Funkhouser '53**  
B.A., M.B.A., Palos  
Verdes Estates, CA

**W.E.S. Griswold, Jr.**  
A.B., Old Lyme, CT

**Jean Handley '48**  
B.A., M.A., Branford, CT

**Barbara Blaustein**  
**Hirschhorn '50** B.A.,  
M.A., Baltimore, MD

**Joan Jacobson Kronick**  
'46 B.A., Brooklyn, NY

**Gerald D. Laubach**  
A.B., Ph.D., LL.D.,  
Lyme, CT

**Percy Maxim Lee**  
LL.D., L.H.D., Mystic, CT

**Julia W. Linsley '50**  
B.A., Southport, CT

**Henry Margenau**  
A.B., Sc.D., Ph.D., L.H.D.,  
New Haven, CT

**Mary Anna Lemon**  
**Meyer '42** B.A.,  
Glen Cove, NY

**William W. Miner**  
B.A., LL.B., New London,  
CT

**Jane Mcl. Smith Moody**  
'49 B.A., Falmouth, ME

**Dorothea May Moore**  
M.D., Needham, MA

**George Oliva, Jr.**  
A.B., LL.B., Kirtland Hills,  
OH

**Frances Gillmore Pratt**  
'60 B.A., Cambridge, MA

**Harvey Russell**  
B.A., L.H.D., Yonkers, NY

**Edith Gaberman**  
**Sudarsky '43** B.A., M.S.,  
Bloomfield, CT



**REUNION  
95**  
**CONNECTICUT COLLEGE**  
**JUNE 2 - 4, 1995**

*Remembering the Past • Exploring the Future*

1920 • 1925 • 1930 • 1935 • 1940 • 1945 •  
1950 • 1955 • 1960 • 1965 • 1970 • 1975 •  
1980 • 1985 • 1990

All Classes are Welcome!

**Connecticut College Alumni Association**  
(203) 439-2300

**FRIDAY JUNE 2**

Alumni College • Golf Tournament  
Sykes Society Luncheon for Classes 1919-1944  
Faculty Seminars • Cookout  
Keynote Speaker - To be announced

**SATURDAY JUNE 3**

Annual Alumni Parade Led by Old Possum's  
Dixieland Jazz Band  
Alumni Awards and Class Gifts Presentation  
President's State of the College Address  
Picnic on the Green  
Faculty and Alumni Seminars  
Tennis Tournament  
Class Dinners & Entertainment for all the classes

**SUNDAY JUNE 4**

Service of Remembrance  
Heritage Society Brunch

**PLUS** class events, housing in the old dorms, van tours of the campus, sports activities, child care and more. Look for full details in the mail and in coming issues of *Connecticut College Magazine*.

