

Connecticut College

Digital Commons @ Connecticut College

Historic Sheet Music Collection

Greer Music Library

1832

Maid of Cashmere

Daniel Francois Esprit Auber

Follow this and additional works at: <https://digitalcommons.conncoll.edu/sheetmusic>

Recommended Citation

Auber, Daniel Francois Esprit, "Maid of Cashmere" (1832). *Historic Sheet Music Collection*. 542.
<https://digitalcommons.conncoll.edu/sheetmusic/542>

This Score is brought to you for free and open access by the Greer Music Library at Digital Commons @ Connecticut College. It has been accepted for inclusion in Historic Sheet Music Collection by an authorized administrator of Digital Commons @ Connecticut College. For more information, please contact bpancier@conncoll.edu.

The views expressed in this paper are solely those of the author.

Wm. M.

THREE

FAVORITE WALTZES

from

Aubers Celebrated Opera

LE DIEU AND LA BAYADERE,

OR

The Maid of Cashmere;

Arranged for the

Piano Forte

BY

J. B. Solbeque.

Price 50

Philadelphia, George Willig 171 Chesnut St.

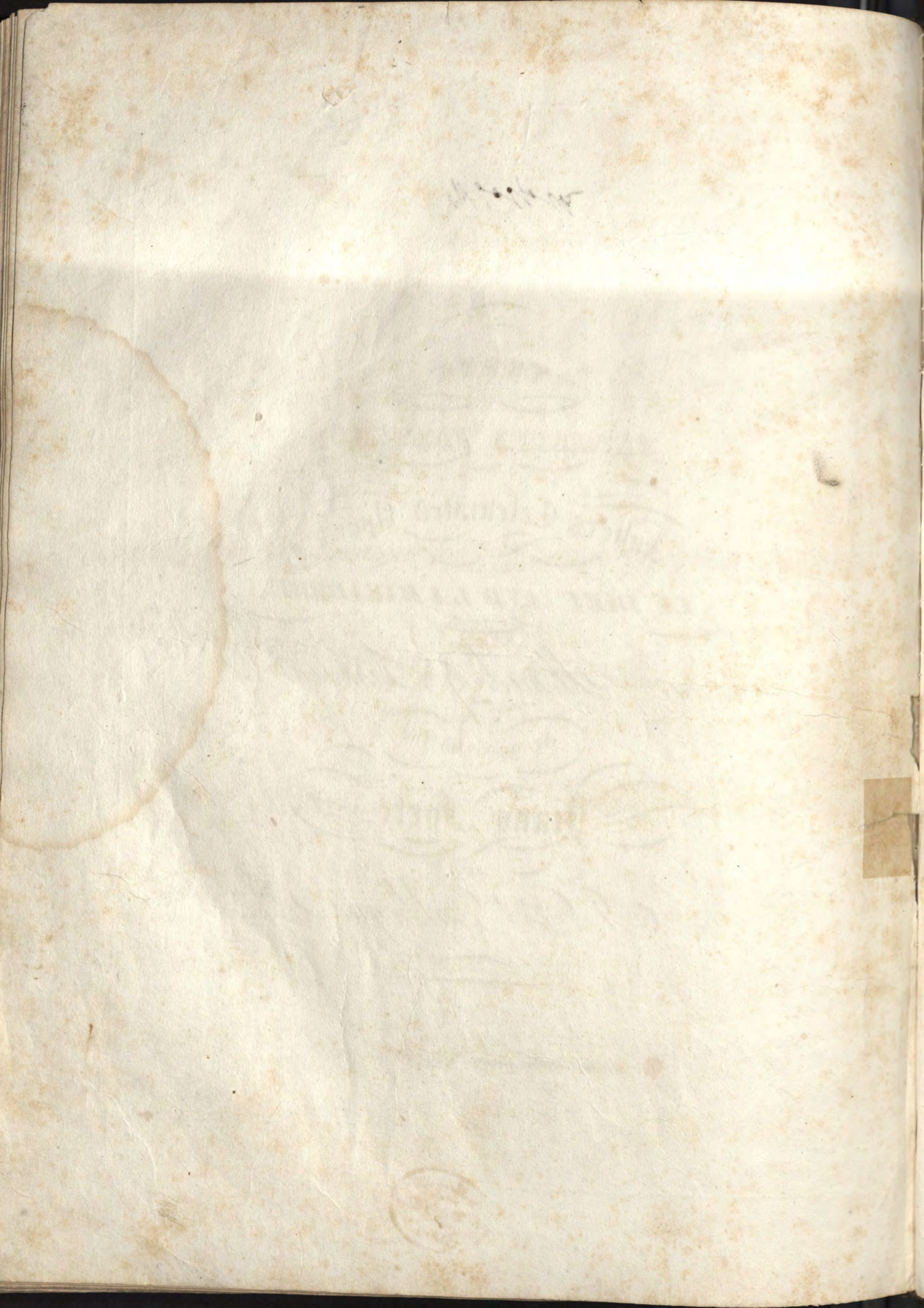

DÈS QU'UNE AMIE.

VALSE.

JE SUIS CONTENT, JE SUIS HEUREUX.

VALSE.

p

tr
p

cres *cres* *cres*

8va *loco*
f

TRIO.

p *tr*

5

Je suis content.

TAGLIONI'S SHAWL DANCE.

VALSE.

Taglioni's shawl dance.

