

Connecticut College

Digital Commons @ Connecticut College

---

Historic Sheet Music Collection

Greer Music Library

---

1844

## Favorite Airs in 3 Books Selected from Donizetti's Opera Buffa Don Pasquale

Gaetano Donizetti

Follow this and additional works at: <https://digitalcommons.conncoll.edu/sheetmusic>

---

### Recommended Citation

Donizetti, Gaetano, "Favorite Airs in 3 Books Selected from Donizetti's Opera Buffa Don Pasquale" (1844).  
*Historic Sheet Music Collection*. 546.

<https://digitalcommons.conncoll.edu/sheetmusic/546>

This Score is brought to you for free and open access by the Greer Music Library at Digital Commons @ Connecticut College. It has been accepted for inclusion in Historic Sheet Music Collection by an authorized administrator of Digital Commons @ Connecticut College. For more information, please contact [bpancier@conncoll.edu](mailto:bpancier@conncoll.edu).

The views expressed in this paper are solely those of the author.

2

**FAVORITE AIRS**

**IN 3 BOOKS**

Selected from

**DONIZETTI'S OPERA BUFFA**

**DON PASQUALE,**

Arranged for the

**Piano Forte,**

*With an Accompaniment for the Flute, (ad lib.)*

**BY**

**WILLIAM HUTCHINS CALLCOTT.**

Ent. Sta. Hall

Price 4<sup>s</sup>/- each.

**LONDON,**

**PUBLISHED BY CRAMER, ADDISON & BEALE, 201, REGENT ST.,  
& 67, CONDUIT STREET.**

*Where may be had, by the same Arranger,  
The Overture to the above Opera, for One or Two Performers,  
and the Favorite Airs as Piano Forte Duets, with Flute  
Accompaniment (ad lib.)*

BOOK 1

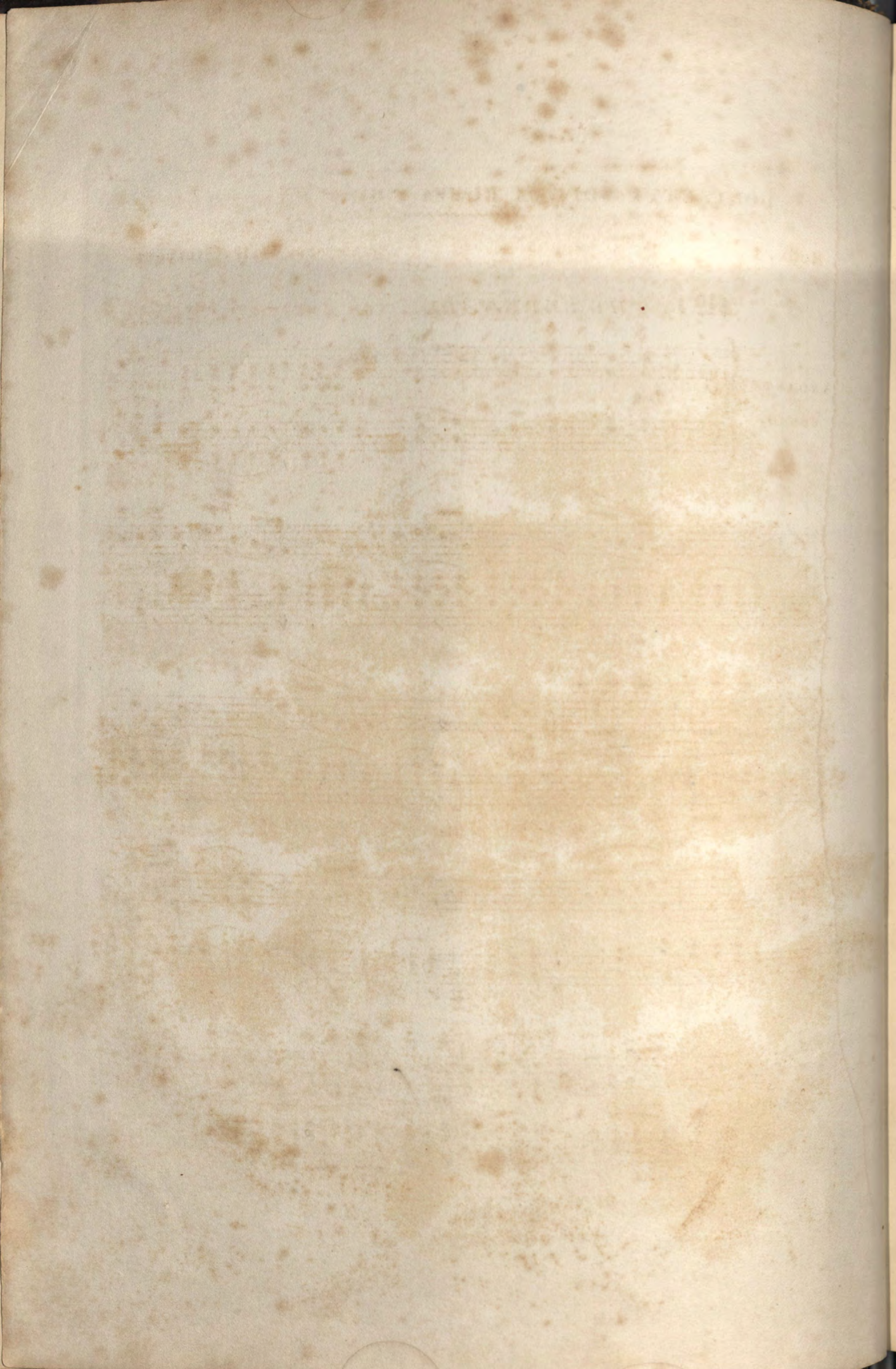

DONIZETTI'S OPERA BUFFA "DON PASQUALE"

BOOK. I.

Arranged by W. H. CALLCOTT.

No. 1. THE SERENADE — "COM' É GENTIL." (Sung by Signor Mario.)

ANDANTE  
MOSSO.

No. 2. CAVATINA — "AH, UN FOCO INSOLITO." (Sung by Signor Lablache.)

VIVACE.

tempo

lento.

p

ff

pp

pp

ff

\* Ped

\*

No. 3. ROMANCE — "BELLA SICCOME." (Sung by Signor Tamburini.)

LARGHETTO  
CANTABILE.

The musical score is written for piano in G major and 3/4 time. It consists of five systems of music, each with a vocal line and a piano accompaniment. The tempo is marked 'LARGHETTO' and the mood 'CANTABILE'. The score includes various performance instructions such as 'ppp', 'Dol.', 'Cres.', 'f', 'Ped', 'molto espres.', 'loco', and 'gva'. The piano part features a complex texture of chords and arpeggios, often with a steady bass line. The vocal line is melodic and expressive, with some slurs and accents. The piece concludes with a final chord in the piano part.

*ppp Dol. Cres. f Ped \* gva molto espres. loco gva*

gva... Più mosso.  
ff ff  
Ped \*

rall.

gva  
Dol.  
Ped

gva... loco  
Ped \*

gva

No. 4. RONDO — "LA MORALE IN TUTTO QUESTO." (Sung by Madame Grisi.)

ALLEGRO  
MODERATO.

ff *leggiero.* *gva.*

*gva.* *ped.*

*gva.* *Cres.*

*gva.* *loco*

*gva.* *ped.*

*gva.* *leggiero.*

*gva*

*Ped* \*

*gva*

*Ped*

*gva*

*Ped*

*gva*

*f* \* *Ped* \* *Ped* \*

*gva*

*tr*

*gva*

*Ped* \*

0150

*gva*

*gva*

*Ped* \*

*gva* Più mosso.

*ff*

*Ped* \* *Ped* \* *Ped* \*

*gva* *loco*

*Ped* \* *Ped*

*gva*

*ff*

*Ped* \* *Ped* \* *Ped* \* *Ped* \*

*gva* *loco*

*Ped* \* *Ped* \* *Ped* \* *Ped* \* *Ped* \*

