

Connecticut College

## Digital Commons @ Connecticut College

---

Historic Sheet Music Collection

Greer Music Library

---

1852

### Trois Valses Brillantes

Frédéric Chopin

Follow this and additional works at: <https://digitalcommons.conncoll.edu/sheetmusic>

---

#### Recommended Citation

Chopin, Frédéric, "Trois Valses Brillantes" (1852). *Historic Sheet Music Collection*. 578.  
<https://digitalcommons.conncoll.edu/sheetmusic/578>

This Score is brought to you for free and open access by the Greer Music Library at Digital Commons @ Connecticut College. It has been accepted for inclusion in Historic Sheet Music Collection by an authorized administrator of Digital Commons @ Connecticut College. For more information, please contact [bpancier@conncoll.edu](mailto:bpancier@conncoll.edu).

The views expressed in this paper are solely those of the author.

Trois

WALSIES

BRILLANTES

pour le Piano

composées  
par

FREDERIC CHOPIN.

Op. 34, N<sup>o</sup> 1.

Propriété des Editeurs.

P. 17 $\frac{1}{2}$  Ngr.

Leipzig, chez Breitkopf & Härtel.  
Paris, chez M. Schlesinger. Londres, chez Wessel & Co.

9620. 6033. 34.

Enregistré aux Archives de l'Union.

GRANDE VALSE BRILLANTE

pour le Piano

FRED. CHOPIN.

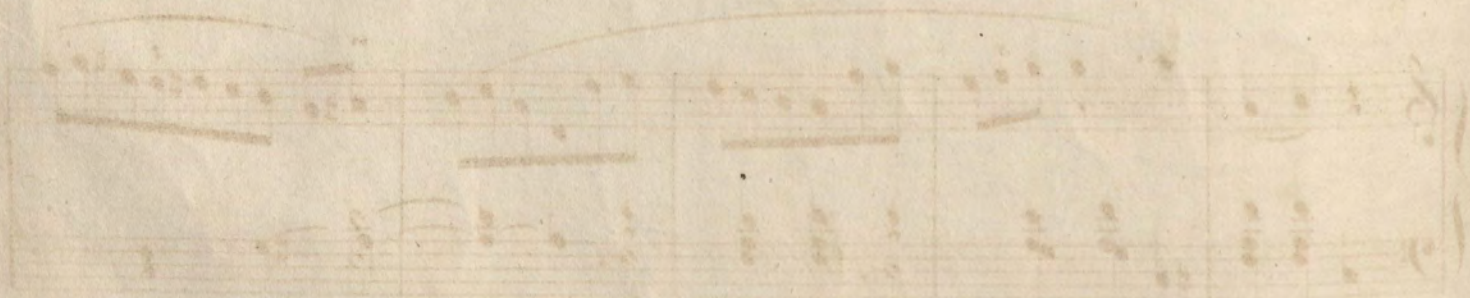
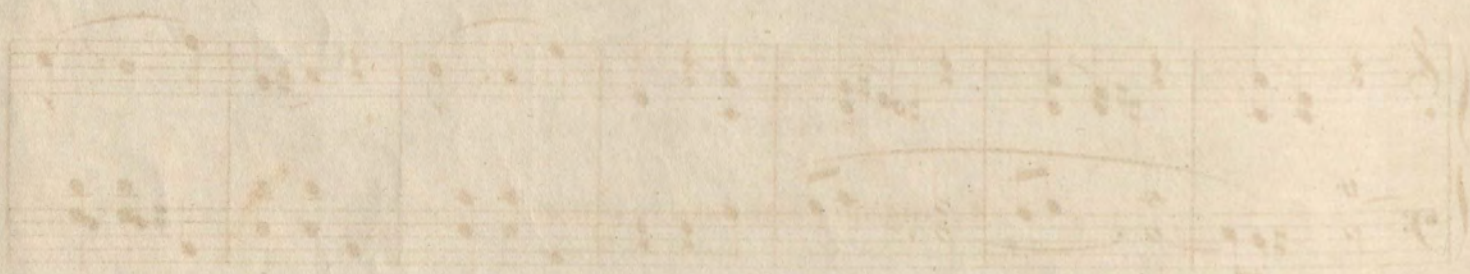
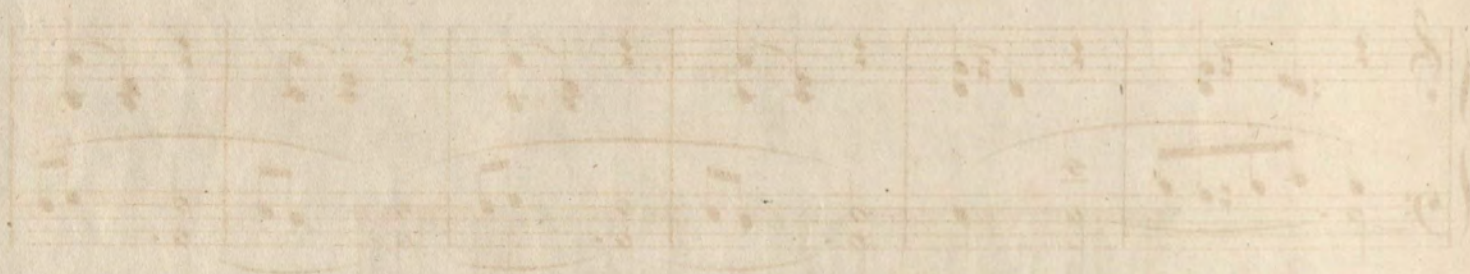

*No. 2.*  
**GRANDE VALSE BRILLANTE**

pour le **PIANO** composée

PAR  
**FRED. CHOPIN.**

Lento. *2 2* *OP. 34.* *3 5*  
*2 2*

*sostenuto*

3

f

2 4 5

2

4

2 12 4 2 4 5 1

p

Ped. \* Ped. \*

4

4

2

pp

4

Ped. \*

Handwritten numbers: 12, 1, 2, 1, 12, 2

And. \*

Handwritten numbers: 3, 4, 7, 7

Handwritten numbers: 2, 21

Handwritten numbers: 4, 1

tr

Handwritten numbers: 4, 21

*sostenuto*

Handwritten annotations: 2 12, 2/4, 3, 2, 1, 2, 12

Ped. \* Ped. \* Ped. \*

Handwritten annotations: 45, 21, 2, 1, 2, 1, 3, 1

*poco ritenuto*

Ped. \*

tr

tr

