

1856

# Home Sweet Home

Henry R. Bishop

Follow this and additional works at: <https://digitalcommons.conncoll.edu/sheetmusic>

---

## Recommended Citation

Bishop, Henry R., "Home Sweet Home" (1856). *Historic Sheet Music Collection*. 593.  
<https://digitalcommons.conncoll.edu/sheetmusic/593>

This Score is brought to you for free and open access by the Greer Music Library at Digital Commons @ Connecticut College. It has been accepted for inclusion in Historic Sheet Music Collection by an authorized administrator of Digital Commons @ Connecticut College. For more information, please contact [bpancier@conncoll.edu](mailto:bpancier@conncoll.edu).

The views expressed in this paper are solely those of the author.

T Sinclair's Lith.

# HOME! SWEET HOME!

BY

## HENRY R. BISHOP.

Guitar

Piano

Philadelphia, Published by LEE & WALKER 722 Chestnut St.

134

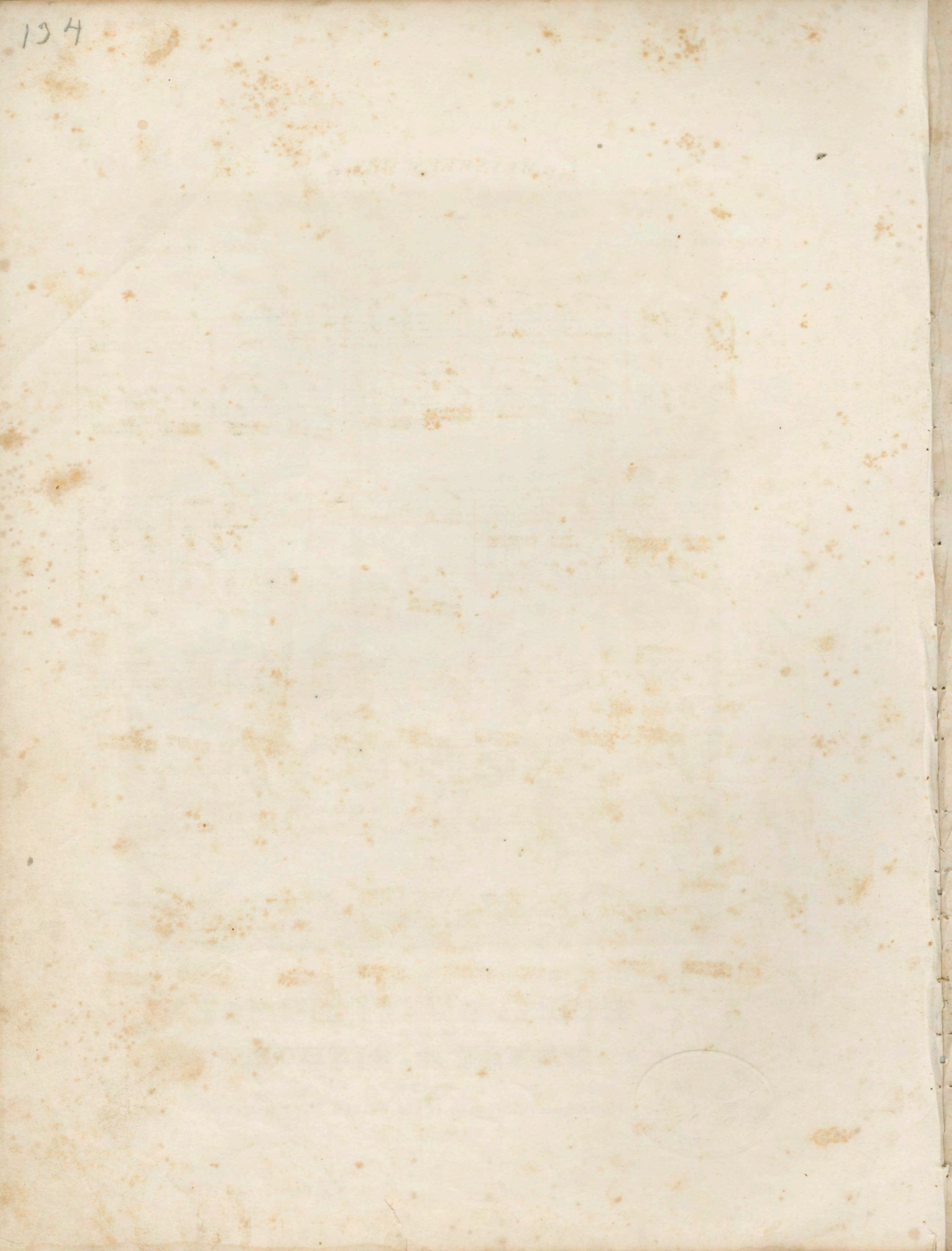

# HOME! SWEET HOME.

COMPOSED BY

HENRY R. BISHOP.

Andante.

PIANO.

charm from the skies seems to hal - low us there,.....Which seek through the

world, is ne'er met with else - where: Home! Home!..... sweet, sweet,

Home! There's no place like Home! There's no place like..... Home!

Largo. *Tempo 1<sup>o</sup>*

*pp* colla voce. *ff* ten

2<sup>d</sup> VERSE. Piu animato.

An ex - - ile from Home, splendour daz - zles in

*ff* *p*

espress.

vain,..... Oh! give me my lowly thatch'd cot-tage a - - - gain!..... The

birds sing-ing gai-ly that came at my call, Give me them with the

peace of mind dear-er..... than all: Home! Home! sweet, sweet

Home! There's no place like Home!..... There's no place like..... Home!

Largo ad lib:

colla voce. pp ten.

138