

Connecticut College

Digital Commons @ Connecticut College

Historic Sheet Music Collection

Greer Music Library

1903

Know A Lovely Garden

Edward Teshemacher

Guy D'Hardelot

Follow this and additional works at: <https://digitalcommons.conncoll.edu/sheetmusic>

Recommended Citation

Teshemacher, Edward and D'Hardelot, Guy, "Know A Lovely Garden" (1903). *Historic Sheet Music Collection*. 623.

<https://digitalcommons.conncoll.edu/sheetmusic/623>

This Score is brought to you for free and open access by the Greer Music Library at Digital Commons @ Connecticut College. It has been accepted for inclusion in Historic Sheet Music Collection by an authorized administrator of Digital Commons @ Connecticut College. For more information, please contact bpancier@conncoll.edu.

The views expressed in this paper are solely those of the author.

SUNG BY

MADAME CAMILLE SEYGARD

No1 in Eb

No2 in F

No3 in G

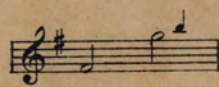
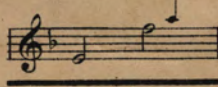
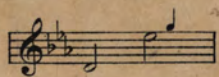

I KNOW A LOVELY GARDEN

SONG

Words by Edward Teschemacher

Music by

GUY D'HARDELOT.

Price 60 ¢.

Chappell & Co. Ltd

CHAPPELL & CO. LTD

37 WEST SEVENTEENTH STREET
NEW YORK

LONDON

MELBOURNE

Copyright MCMIII by Chappell & Co

LADY ARTHUR HILL'S CHARMING NEW ENGLISH BALLAD

ROSEMARY FOR REMEMBRANCE

SONG

Words by
FRED. E. WEATHERLY

Music by
LADY ARTHUR HILL

All'tto Mod'to con molto espress.

Bring pan - sies for your
thoughts, dear heart, Bring li - lies for your... tears, And...
lay them where I..... lie a - part, Through all..... the... end - less

mf *p* *con Ped.* *rall.* *colla voce*

The musical score consists of three systems. Each system includes a vocal line and a piano accompaniment. The piano part features chords and arpeggiated figures. The first system begins with a piano introduction marked *mf* and *con Ped.*, leading into the vocal line. The second system continues the vocal line with lyrics and piano accompaniment. The third system concludes the piece with a *rall.* marking and a *colla voce* instruction for the piano accompaniment.

Where bloom the sweet - - est flow - - ers, And

Red. * *Red.* * *Red.* * *Red.* *

there from morn to e - - ven,

Red. * *Red.* * *Red.* * *Red.* *

p I pass a - way the hours.....

p *Red.* * *Red.* *

mf
dolce legato
col due pedale

For

This system contains the first system of music. It features a vocal line at the top and a piano accompaniment below. The piano part is marked *mf* and *dolce legato*. The bass line is marked *col due pedale*. The word "For" appears at the end of the vocal line.

p poco rit.

love is that sweet gar - - den, Be -

colla voce

Ped.

This system contains the second system of music. It includes the lyrics "love is that sweet gar - - den, Be -". The piano part is marked *p poco rit.* and *colla voce*. A *Ped.* marking is present at the beginning of the piano part.

f

- neath God's bound - less blue, And

f *sempre f*

Ped. *Ped.* *Ped.*

This system contains the third system of music. It includes the lyrics "- neath God's bound - less blue, And". The piano part is marked *f* and *sempre f*. There are three *Ped.* markings in the piano part.

He looks down and bless - - es My

Ped. *

life, my love, and you!

f allargando *mf con tenerezza*

f allargando *dolce legato*

Ped. * *Ped.* * *Ped.* *

Ped. * *Ped.* * *Ped.* *