

Connecticut College

## Digital Commons @ Connecticut College

---

Historic Sheet Music Collection

Greer Music Library

---

1832

### Grand Military Waltz

W. R. Coppock

Follow this and additional works at: <https://digitalcommons.conncoll.edu/sheetmusic>

---

#### Recommended Citation

Coppock, W. R., "Grand Military Waltz" (1832). *Historic Sheet Music Collection*. 668.  
<https://digitalcommons.conncoll.edu/sheetmusic/668>

This Score is brought to you for free and open access by the Greer Music Library at Digital Commons @ Connecticut College. It has been accepted for inclusion in Historic Sheet Music Collection by an authorized administrator of Digital Commons @ Connecticut College. For more information, please contact [bpancier@conncoll.edu](mailto:bpancier@conncoll.edu).

The views expressed in this paper are solely those of the author.

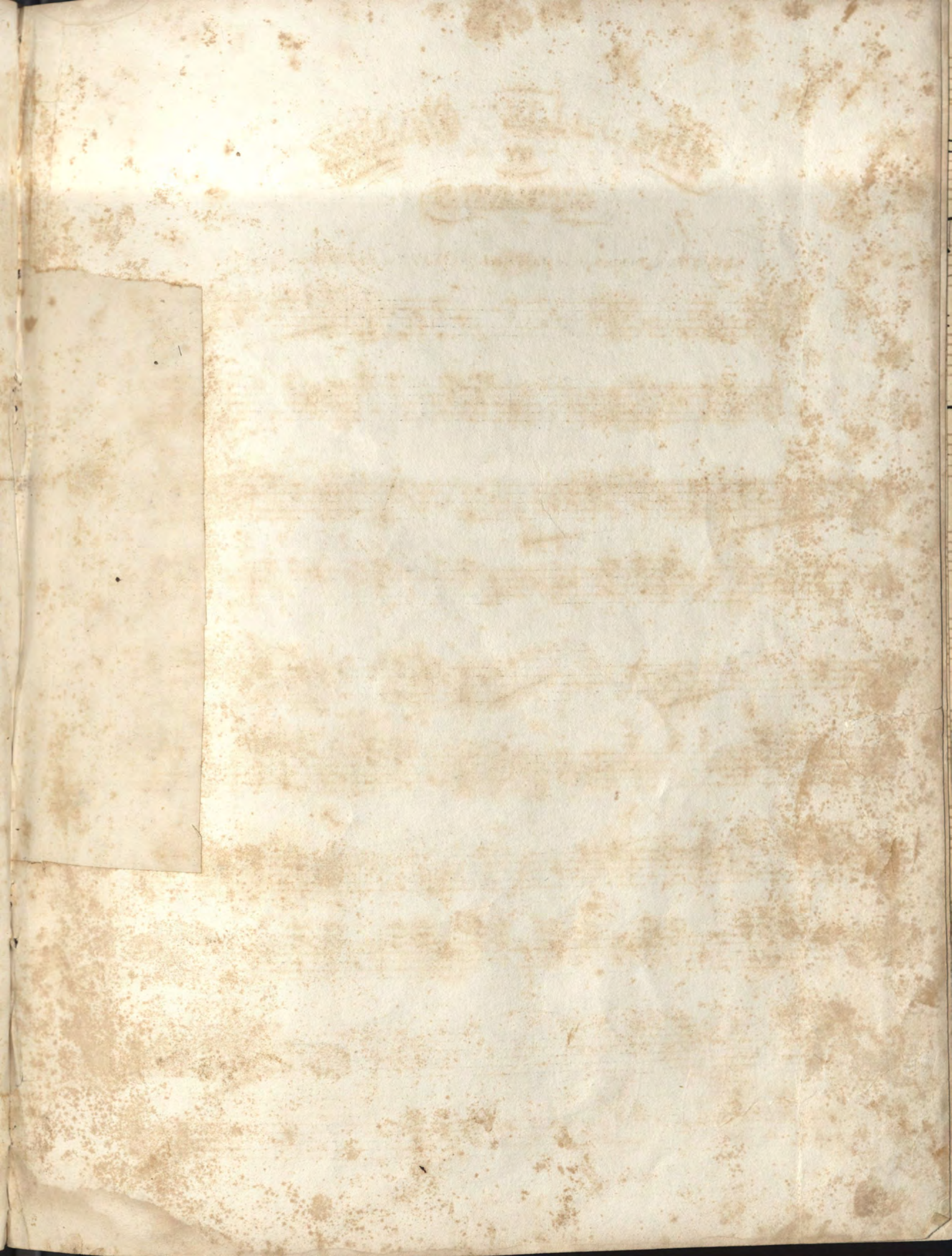

# GRAND MILITARY WALTZ

For the

## Piano Forte

Composed for

Miss Katherine W. M. Knight

BY

W. R. COPPOCK.

NEW YORK, Published by JAMES L. HEWITT & CO. 137 Broadway.

ALLA  
MILITARE.

34

*f* Ped. \*

*p* 1<sup>st</sup> time. *p*. 2<sup>d</sup> *f*.

*f*

*f* *f* *p* D.C.

