

Connecticut College

## Digital Commons @ Connecticut College

---

Historic Sheet Music Collection

Greer Music Library

---

1848

### Domino Polka

Francis Rziha

Follow this and additional works at: <https://digitalcommons.conncoll.edu/sheetmusic>

---

#### Recommended Citation

Rziha, Francis, "Domino Polka" (1848). *Historic Sheet Music Collection*. 662.  
<https://digitalcommons.conncoll.edu/sheetmusic/662>

This Score is brought to you for free and open access by the Greer Music Library at Digital Commons @ Connecticut College. It has been accepted for inclusion in Historic Sheet Music Collection by an authorized administrator of Digital Commons @ Connecticut College. For more information, please contact [bpancier@conncoll.edu](mailto:bpancier@conncoll.edu).

The views expressed in this paper are solely those of the author.

T W E L V E

NEW AND FAVORITE

P O L K A S

As played by the

Stegermarkische

MUSICAL COMPANY.

- N<sup>o</sup> 1 SPRING SPARROW POLKA.  
3 GOOD HUMOR POLKA.  
5 MALVINEN POLKA.  
7 FLORA POLKA.  
9 CONCORDIA POLKA.  
11 SARATOGA CONGRESS WATER POLKA.

- N<sup>o</sup> 2 DOMINO POLKA.  
4 BONNE AMITIÉ POLKA.  
6 OCTAVIA POLKA.  
8 STYRIAN SALUT POLKA.  
10 ELDORADO POLKA.  
12 IRENE POLKA.

*Fagan*

NEW YORK

*Separate, 25¢*

*Published by WILLIAM HALL & SON 239 Broadway, Opposite THE PARK.*

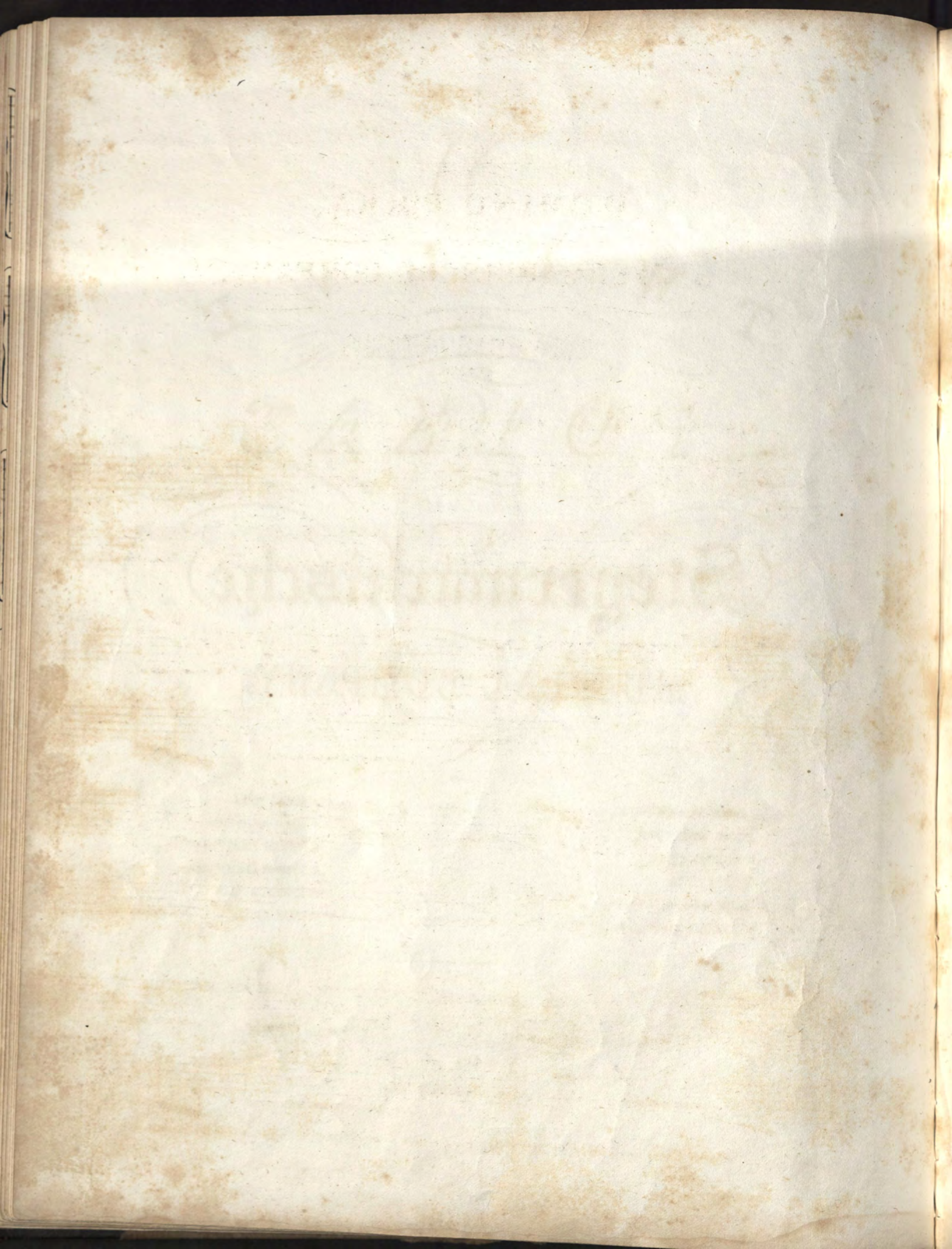

DEDICATED TO

*Miss Catharine Freestone*

# DOMINO POLKA,

*as Performed by the*

## STEYERMARKISCHE COMPANY,

*Composed by*

### FRANCIS RZIHA,

LEADER.

NEW YORK Published by W<sup>m</sup> HALL & SON, 239 Broadway (cor of Park Place.)

TRIO.

