

Connecticut College

Digital Commons @ Connecticut College

Historic Sheet Music Collection

Greer Music Library

1850

My Home Must Be Where'er Thou Art

G. A. A. Beckett

Follow this and additional works at: <https://digitalcommons.conncoll.edu/sheetmusic>

Recommended Citation

A. Beckett, G. A., "My Home Must Be Where'er Thou Art" (1850). *Historic Sheet Music Collection*. 713.
<https://digitalcommons.conncoll.edu/sheetmusic/713>

This Score is brought to you for free and open access by the Greer Music Library at Digital Commons @ Connecticut College. It has been accepted for inclusion in Historic Sheet Music Collection by an authorized administrator of Digital Commons @ Connecticut College. For more information, please contact bpancier@conncoll.edu.

The views expressed in this paper are solely those of the author.

MY HOME MUST BE WHERE'ER THOU ART

A SONG

The Words by

Mark Lemon

The Music by

MRS G. A. A. BECKETT.

Philadelphia A. FIOT 196 Chesnut S^t
New York W. DUBOIS 315 Broadway.

VOICE

Andantino.

PIANO

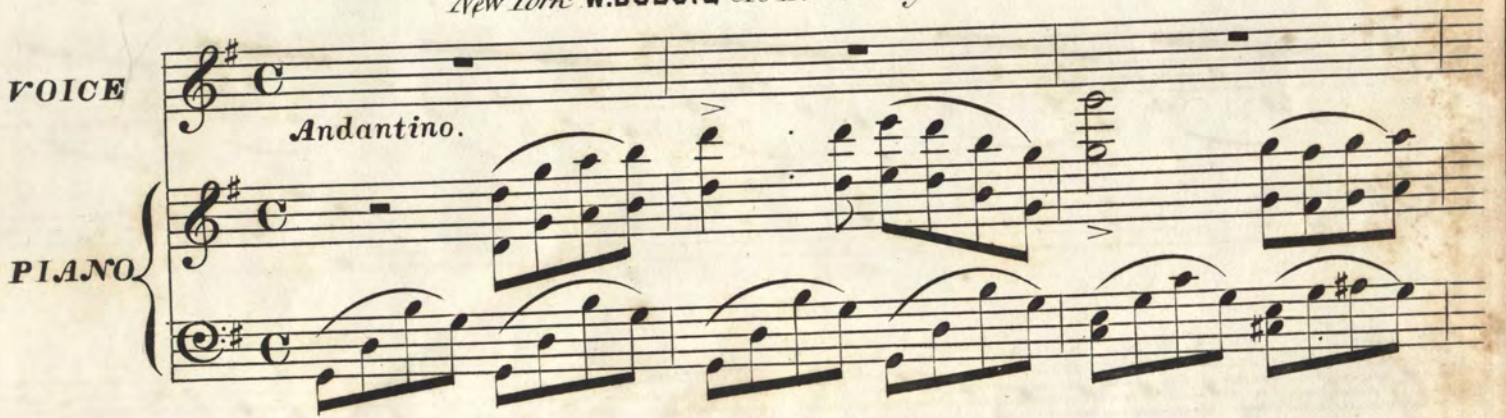

"Tis more than vain to

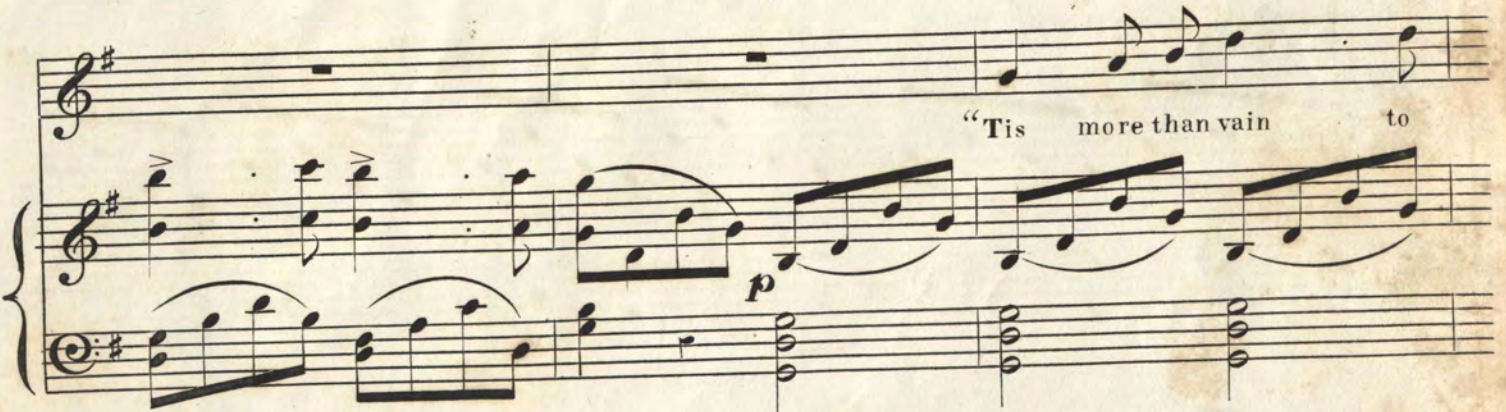

bid me seek, In o...ther lands a peaceful home;

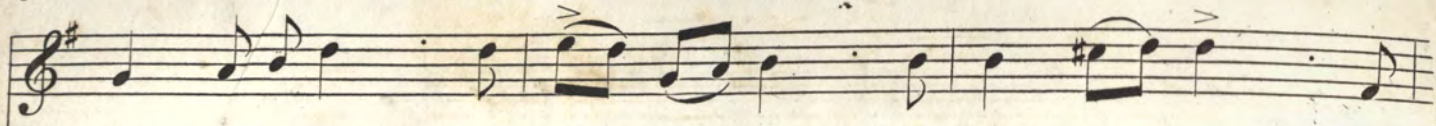

'Tis ea...sy such light words to speak, But hearts there are that

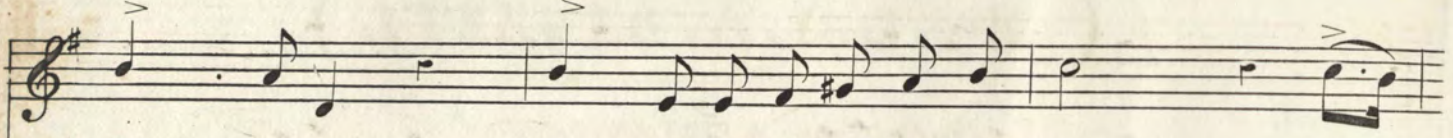
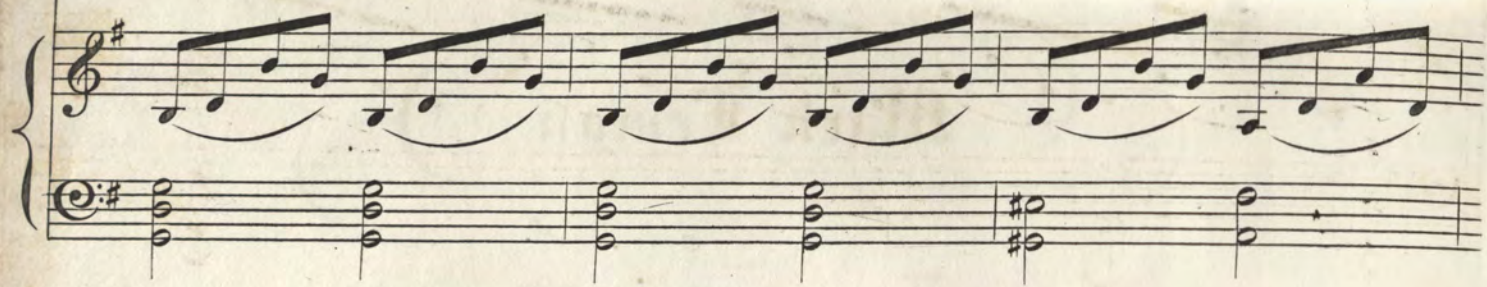

can.....not roam. Moun...tain and vale might love.liest be, But

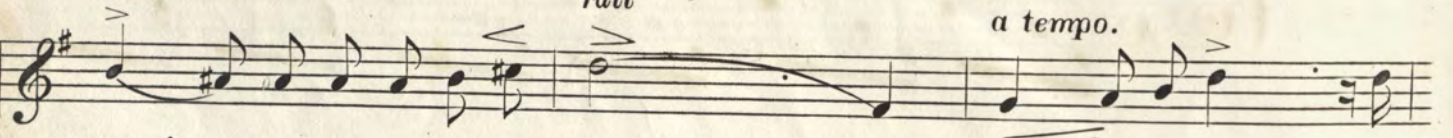
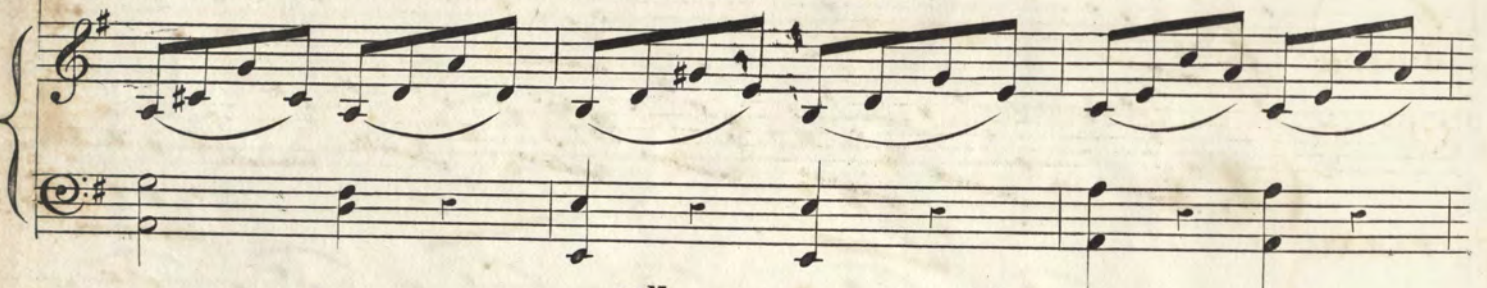

doom'd... from thee to live a....part..... How lone.ly all would

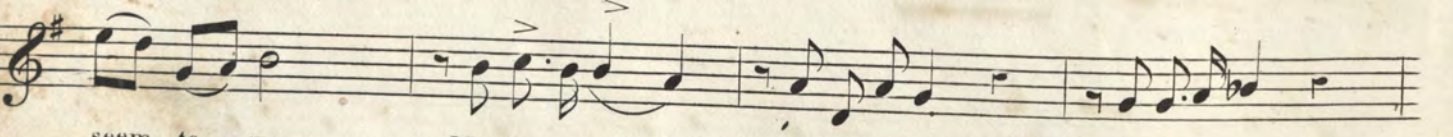

seem to me, My homemust be where'erthou art. How lonely all

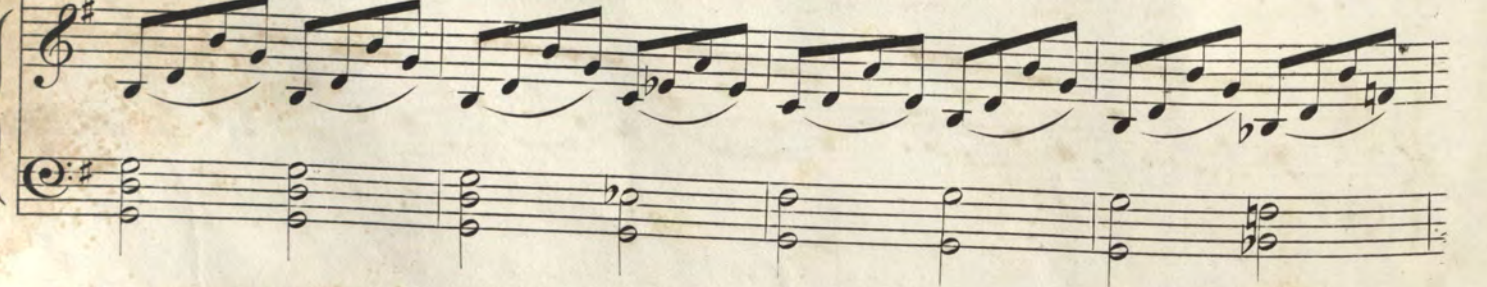

would seem to me..... My home must be wher_e'er thou

art.

2^d Verse.

VOICE. My love finds no re... sponse from thine, Some hap_pier one... will share thy lot;

But whilst remembrance still is mine, Some joy remains - thou un... for... got. Our

spi...rits in my dreams will meet, Like kin...dred stream too long a... part.....

A TEMPO. So in my vi...sions false yet sweet, Thou wilt be mine wher_e'er thou art.

So in my visions false yet sweet..... Thou wilt be mine wher_e'er thou art.

