

Connecticut College

Digital Commons @ Connecticut College

Historic Sheet Music Collection

Greer Music Library

1842

Come, Oh Come with Me, the Moon is Beaming

B. S. Barclay

Follow this and additional works at: <https://digitalcommons.conncoll.edu/sheetmusic>

Recommended Citation

Barclay, B. S., "Come, Oh Come with Me, the Moon is Beaming" (1842). *Historic Sheet Music Collection*. 707.

<https://digitalcommons.conncoll.edu/sheetmusic/707>

This Score is brought to you for free and open access by the Greer Music Library at Digital Commons @ Connecticut College. It has been accepted for inclusion in Historic Sheet Music Collection by an authorized administrator of Digital Commons @ Connecticut College. For more information, please contact bpancier@conncoll.edu.

The views expressed in this paper are solely those of the author.

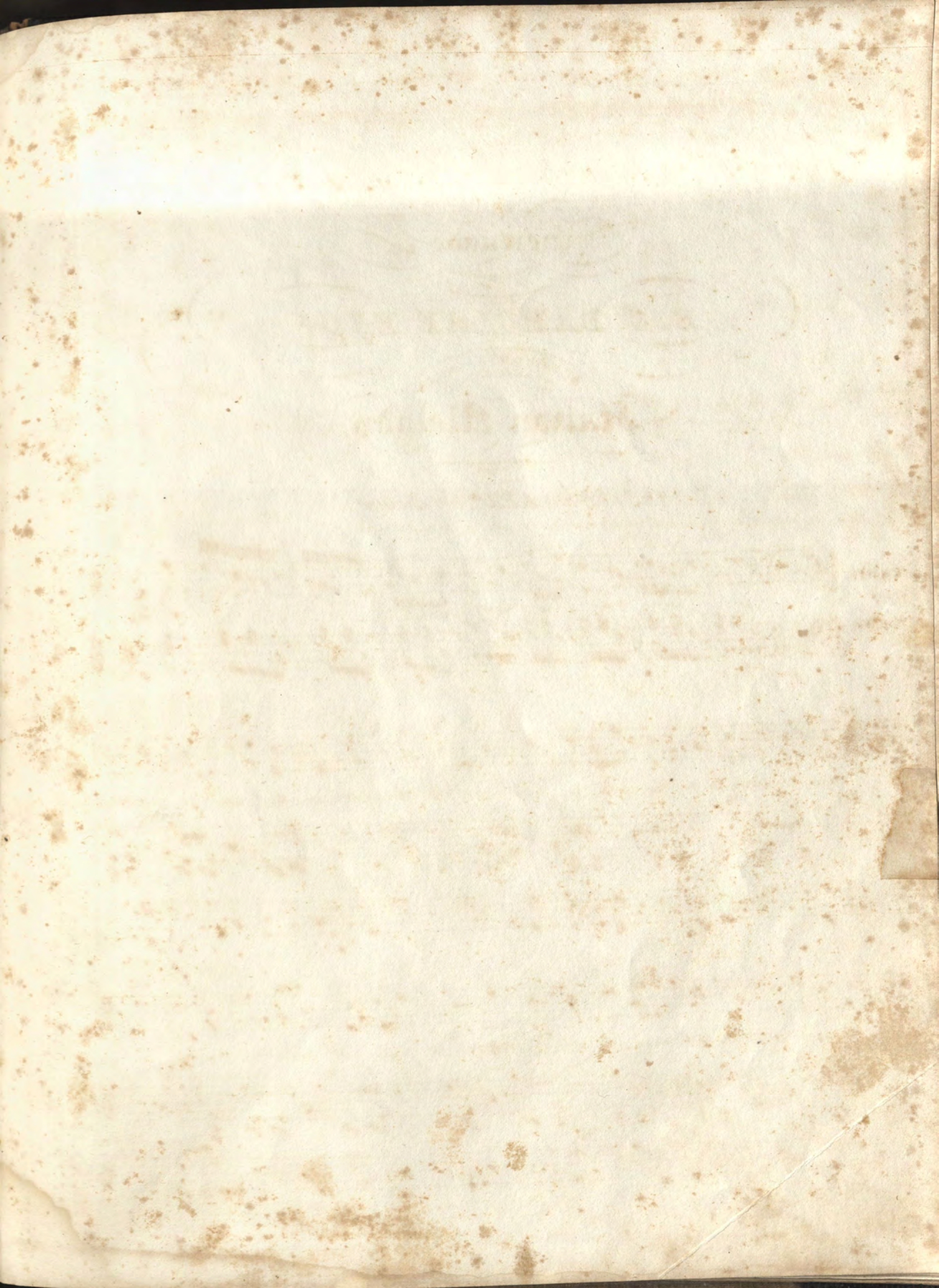

Come, oh! come with me, the moon is beaming.

Serenade

The Words by

B. S. BARCLAY ESQ^R

ADAPTED TO A POPULAR

Italian Melody.

Philadelphia **A. FIOT**, 196 Chestnut S^t

Entered according to act of Congress in the Year 1842 by A. Fiot in the Clerks Office of the District Court of the Eastern District of Pennsylvania

TEMPO di VALSE.

dol: *cres:* *f*

8: Come, oh! come with me, the moon is - beam - ing; Come, oh! come with me, the stars are gleaming;

p

All around, a - bove, with beau - ty teem - ing: Moonlight hours are *made* meet for love.

FINE.

Rall^o
fr §

Tra la la la la la la la Tra la la la la la la la.

D.C. §

2nd VERSE.
§

My skiff is by the shore; she's light and free: To ply the feather'd oar, is joy to me; And

§ p

while we glide a - long, my song shall be: "My dear - est maid I love but thee."

FINE

Rall^o
fr §

Tra la la la la la la la Tra la la la la la la la.

D.C. §

THE NEW YORK PUBLIC LIBRARY

(ASTOR LENOX TILDEN FOUNDATION)

ASTOR LENOX TILDEN FOUNDATION

ASTOR LENOX TILDEN FOUNDATION