

Connecticut College

## Digital Commons @ Connecticut College

---

Historic Sheet Music Collection

Greer Music Library

---

1850

### Marseillaise

Ferdinand Beyer

Follow this and additional works at: <https://digitalcommons.conncoll.edu/sheetmusic>

---

#### Recommended Citation

Beyer, Ferdinand, "Marseillaise" (1850). *Historic Sheet Music Collection*. 773.  
<https://digitalcommons.conncoll.edu/sheetmusic/773>

This Score is brought to you for free and open access by the Greer Music Library at Digital Commons @ Connecticut College. It has been accepted for inclusion in Historic Sheet Music Collection by an authorized administrator of Digital Commons @ Connecticut College. For more information, please contact [bpancier@conncoll.edu](mailto:bpancier@conncoll.edu).

The views expressed in this paper are solely those of the author.

*From the Library  
College Hill  
April 1st 1886*

# La Marseillaise

VATERLANDS-LIEDER

(CHANTS PATRIOTIQUES)

for the

PIANO-FORTE

ARRANGED BY

# FERD. BEYER.

NEW-YORK.

Published by S. T. GORDON, 297 Broadway.

*Stackpole, Se.*

*Boston.*  
O. DITSON & CO.

*Cincinnati.*  
TRUAX & BALDWIN.

JA. MARZELLINARI

*[Faint, mirrored musical notation and text, likely bleed-through from the reverse side of the page.]*

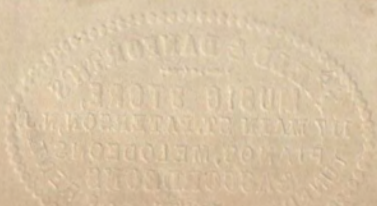

"LA MARSEILLAISE."

F. BEYER.

PIANO.

Fieramente assai.

ff (3) pp

ff (3)

pp f

*(Ornaments and slurs in treble staff)*

*(Ornaments and slurs in treble staff)*

The fifth system is the final one on the page. It consists of a series of chords in the right hand, some with accents (>), and a final melodic flourish. The left hand provides a simple harmonic accompaniment. The system ends with a double bar line and the word 'Fine.' written vertically.

