

Connecticut College

Digital Commons @ Connecticut College

Historic Sheet Music Collection

Greer Music Library

1912

A Kiss in the Dark

Victor Herbert

Buddy Gard De Sylva

Follow this and additional works at: <https://digitalcommons.conncoll.edu/sheetmusic>

Recommended Citation

Herbert, Victor and De Sylva, Buddy Gard, "A Kiss in the Dark" (1912). *Historic Sheet Music Collection*. 786. <https://digitalcommons.conncoll.edu/sheetmusic/786>

This Score is brought to you for free and open access by the Greer Music Library at Digital Commons @ Connecticut College. It has been accepted for inclusion in Historic Sheet Music Collection by an authorized administrator of Digital Commons @ Connecticut College. For more information, please contact bpancier@conncoll.edu.

The views expressed in this paper are solely those of the author.

№1 IN C

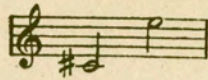

№2 IN D

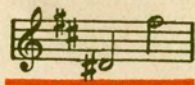

№3 IN Eb

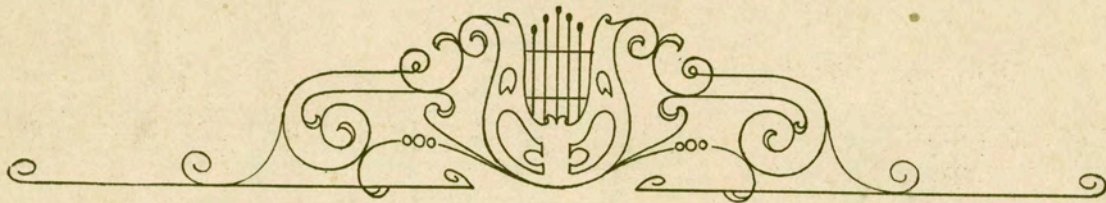
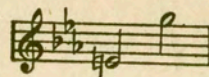

15

A KISS IN THE DARK

SONG

WORDS BY

B. G. De Sylva

MUSIC BY

Victor Herbert

The following are the published arrangements of the Song and Melody.

DUET (High and Low Voices, in Eb) 60c.	TRIO (Soprano, 1st and 2nd Contralto) 60c.
DUET (Medium and Low Voices, in C) 60c.	MALE QUARTETTE (Octavo)..... 10c.
TRIO (Tenor, Baritone and Bass)..... 60c.	MIXED QUARTETTE (Octavo)..... 10c.
ORCHESTRAL ACCOMPT. for VOICE in C-F-Eb.....each 25c.	
VIOLIN or CELLO OBLIGATO ALL KEYS.....each 15c.	

HARMS, Incorporated

62 WEST 45th STREET, NEW YORK
CHAPPELL & CO., Ltd., LONDON, ENGLAND

MADE IN U.S.A.

2 Medium

A Kiss In The Dark

Words by
B. G. DE SYLVA

VICTOR HERBERT

Moderate Waltz-Time

Piano

I re - call the mad de -
That was love in all its

Vocal line and piano accompaniment for the second line of lyrics.

-light Of a love - ly dance,
pow'r; Yet to - day it seems

Vocal line and piano accompaniment for the third line of lyrics.

And a stroll in - to a night, Tremb - ling
Like a sweet but fleet - ing hour, In the

with ro - mance. There he told me
land of dreams. There we part - ed

of my charms, How could I re - sist?
in the dawn, He had played a part;

Sud - den - ly with - in his arms
But the mem - 'ry lin - gered on

rit.
I was held and kissed! Oh, that
In my tremb - ling heart. Oh, that

4

Refrain

A little slower

a tempo

Kiss in the dark Was to

him just a lark, But to

me twas a thrill su -

-preme! Just a

Kiss in the dark But it

kin - dled the spark, The a -

The second system continues the vocal line and piano accompaniment. The lyrics are "kin - dled the spark, The a -". The piano accompaniment features a steady harmonic accompaniment.

- wak - 'ning of love's young

The third system continues the vocal line and piano accompaniment. The lyrics are "- wak - 'ning of love's young". The piano accompaniment maintains the harmonic texture.

dream!

molto rit.

Red. *

The fourth system concludes the vocal line with the word "dream!". The piano accompaniment is marked "molto rit." (molto ritardando) and ends with a fermata. The lyrics "Red." and an asterisk "*" are written below the piano part.

Two Instrumental Gems by Victor Herbert

Indian Summer (An American Idyl)

VICTOR HERBERT

Piano

Andante

p

poco rit.

Copyright MCMXIX by T. B. Harms & Francis, Day & Hunter, N.Y.
All Rights Reserved International Copyright Secured

DEVOTION

(A Love Sonnet)

VICTOR HERBERT

Piano

Moderato

f poco accel.

rit.

Rather slow and with great expression

mf a tempo

Copyright MCMXXI by T. B. Harms & Francis, Day & Hunter, N.Y.
All Rights Reserved International Copyright Secured