

1915

## Laddie in Khaki

Ivor Novello

Follow this and additional works at: <https://digitalcommons.conncoll.edu/sheetmusic>

---

### Recommended Citation

Novello, Ivor, "Laddie in Khaki" (1915). *Historic Sheet Music Collection*. 796.  
<https://digitalcommons.conncoll.edu/sheetmusic/796>

This Score is brought to you for free and open access by the Greer Music Library at Digital Commons @ Connecticut College. It has been accepted for inclusion in Historic Sheet Music Collection by an authorized administrator of Digital Commons @ Connecticut College. For more information, please contact [bpancier@conncoll.edu](mailto:bpancier@conncoll.edu).

The views expressed in this paper are solely those of the author.

*Christmas*  
1914

No 1 IN C

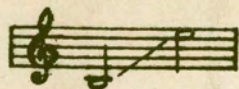

No 2 IN D

No 3 IN F

# LADDIE IN KHAKI

(THE GIRL WHO WAITS AT HOME)

SONG

WORDS AND MUSIC

BY

## IVOR NOVELLO

Composer of "TILL THE BOYS COME HOME"

PRICE 60 CENTS.

CHAPPELL & Co LTD.

41, EAST THIRTY-FOURTH STREET,  
NEW YORK.

TORONTO: 347, YONGE STREET.

AUTHORISED FOR SALE AND DISTRIBUTION  
IN THE COUNTRIES OF NORTH AMERICA AND NOT ELSEWHERE BY ASCHERBERG, HOPWOOD & CREW, LTD., LONDON.

COPYRIGHT, MCMXV, BY ASCHERBERG, HOPWOOD & CREW, LTD.

*Chappell & Co Ltd.*

Evelyn Sharpe's Sensational Ballad Success

# "When the great red dawn is shining"

SONG

Words by  
EDWARD LOCKTON

Music by  
EVELYN SHARPE

## REFRAIN

*mf*

When the great red dawn is shin - ing, — When the wait - ing

*mf*

*8ve*

hours are past, — When the tears of night are end - ed, —

— And I see the day at last; — I shall

Copyright 1917 by J. B. Cramer & Co. Ltd.

CHAPPELL & CO. Ltd. 41 East 34th Street, New York

# LADDIE IN KHAKI.

(The Girl who waits at Home.)

Words and Music by

IVOR NOVELLO.

Not too fast.

VOICE.

PIANO.

*mf*

There is a girl who waits at home Who's full of charm and grace,—

*p*

Tho' her heart is sad - den'd, yet She keeps a smi - ling face.

The third system continues the piano accompaniment. The vocal line contains the lyrics: "Tho' her heart is sad - den'd, yet She keeps a smi - ling face." The piano accompaniment continues with chords and moving lines.

*p*

Ask her whom she's think - ing of — All the live - long day —

*p*

*cresc.* *rall.*

With a smile that lights her face She will soft - ly say:

*cresc.* *rall.*

REFRAIN. *p* (2nd time *ff*)

"Lad - die in Kha - ki I'm wait - ing for

*p*

you! I want you to know that my

Repeat Refrain  
ad lib.

back lit - the Lad - die in Kha - - - ki

pray - ing, And li - ving for you, So come

heart beats true; I'm long - ing and

*mp*

Just be brave a lit - tle while, He'll come to you a - gain, —

*p*

*poco rit.*

You'll for - get the wea - ry days, And you'll for - get the pain.

*poco rit.*

*f e animato.*

He'll be proud of all the cour - age You have shewn to - day, —

*mf e animato.*

*cresc.*

He'll make you for - get the time

*rall.*

When you used to say:

*cresc.*

*rall.*

REFRAIN. *p* (2nd time *ff*)

"Lad-die in Kha-ki I'm wait-ing for you! I want you to

*p*

know that my heart beats true; I'm long-ing and pray-ing, And

*mf e cresc.*

liv-ing for you, So come back lit-tle Lad-die in Kha - ki!"

*f*

*poco rit.*

back lit-tle Lad-die in Kha - - ki!"

*poco rit.*

*sfz*

By the composer of "The sunshine of your Smile."

Nº1 in Eb

Nº2 in F

Nº3 in G

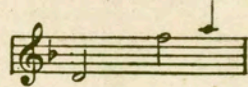
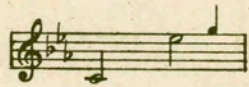

# LAND OF THE LONG AGO.

Words by  
CHARLES KNIGHT.

Song.

Music by  
LILIAN RAY.

There is a land where - in our troth we - plight - ed.

*mp* *allegretto*

Hap - py the mem - 'ry of that gold - en day!

*ad.* \*

Heart beat with heart; and souls were u - ni - ted,

*p*

*f* *ad.* \* *ad.* \* *ad.* \* *ad.* \*