

1858

Home, Sweet Home

Charles Grove

Follow this and additional works at: <https://digitalcommons.conncoll.edu/sheetmusic>

Recommended Citation

Grove, Charles, "Home, Sweet Home" (1858). *Historic Sheet Music Collection*. 803.
<https://digitalcommons.conncoll.edu/sheetmusic/803>

This Score is brought to you for free and open access by the Greer Music Library at Digital Commons @ Connecticut College. It has been accepted for inclusion in Historic Sheet Music Collection by an authorized administrator of Digital Commons @ Connecticut College. For more information, please contact bpancier@conncoll.edu.

The views expressed in this paper are solely those of the author.

To his amiable grand Pupil
MISS NANNIE E. EDWARDS.

*"Her deep and thrilling song
Seem'd with its piercing melody to reach
The Soul, and in mysterious unison
Blend with all thoughts of gentleness and love."*

Home, Sweet Home

WITH

BRILLIANT VARIATIONS

BY

Chas. Grobe.

Op. 964

Philadelphia LEE & WALKER 722 Chestnut St.

Entered according to act of Congress in 1858 by Lee & Walker in the Clerk's office of the District Court Pa. Dr. Penna.

E.M. Gentry

"HOME SHEET HOME"

BRILLIANT VARIATIONS

And on the shores of home! How bright
It looks around us when we sit together,
Under a shower of stars in summer weather
Or round the hearthstone on a winter night."

Ch. Brown

Gm.

Moderato

opus 301

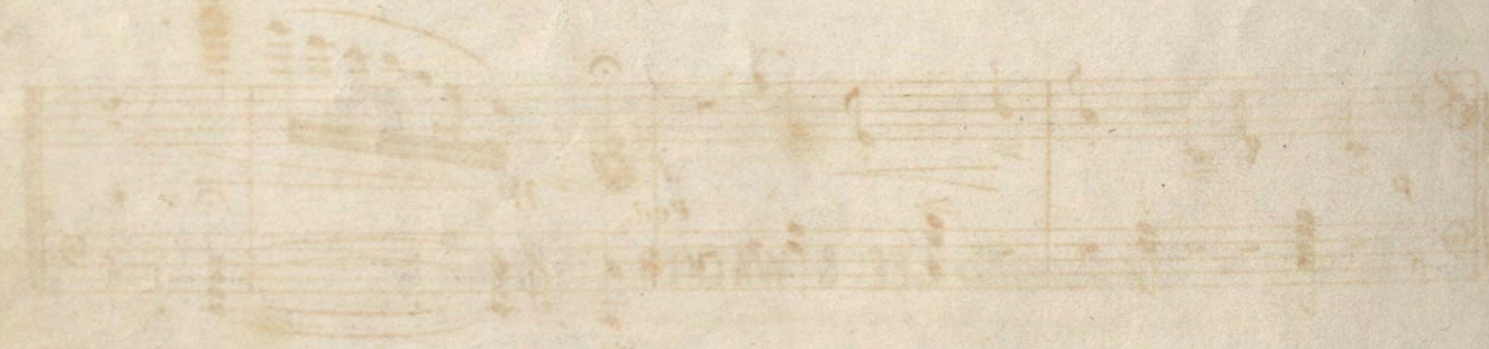

Copyrighted material

"HOME, SWEET HOME."

WITH

BRILLIANT VARIATIONS.

"And oh, the atmosphere of home! How bright
It floats around us when we sit together,
Under a bower of vine in summer weather
Or round the hearth-stone on a winter's night."

Opus 964.

Ch: GROBE.

MODERATO.

sva-

Introduction.

5968.8.

Entered according to Act of Congress A.D. 1858 by Lee & Walker at the Clerk's Office of the Dt Court in the En Dt of Penn.

SWEET HOME.

Moderato.

TEMA.

Piu mosso.

VAR:1.

f Ped. *8va*

f Ped. *8va*

Ped pp

8va *p*

pp Ped. *8va*

Ped p *mf Ped.*

Brillante.

VAR:2.

8va-

p

Ped. * Ped. * Ped. * Ped. *

loco.

8va-

f

Ped. * Ped. * Ped. * Ped. *

ff

Ped. * Ped. * Ped. * Ped. *

p

ff

Ped. * Ped. * Ped. * Ped. *

mf

Ped. * Ped. * Ped. * Ped. *

p Ped. * Ped. * Ped. * Ped. Ped. * *ff* * Ped. * Ped. *

Ped. * *mf* Ped. * Ped. * Ped. * Ped. *

Moderato. L.H.

VAR:3. *p* Ped. * Ped. * Ped. *

Ped. * Ped. * *ff* * Ped. *

Ped. * Ped. * Ped. Ped. * Ped. * *f* *

FINALE.

Vivace.

mf
Ped. * Ped. * Ped. * Ped. * Ped. * Ped. * Ped. * f Ped. *

cres.

Ped. * Ped. * Ped. * Ped. * Ped. *

p *f*

Ped. * Ped. * Ped. * Ped. * Ped. *

p *f*

Ped. * Ped. * Ped. * Ped. * Ped. *

f *cres.*

8va - - -

cres-cen-do molto.

Ped. * Ped. * Ped. * Ped. * Ped. * Ped. *

THE WASHINGTON
1879
MANIFESTO
SECTION II

POPULAR PIECES

EMINENT COMPOSERS

CLAYTON
WESS
GUTHRIE
GROVER
KNUD
BURROUGHS
BARKER
POLLARD

WITH THE
THE
THE
THE
THE
THE
THE
THE
THE
THE

THE
THE
THE

THE
THE
THE

THE
THE
THE