

1858

# Linger in Blissful Repose

Stephen Collins Foster

Follow this and additional works at: <https://digitalcommons.conncoll.edu/sheetmusic>

---

## Recommended Citation

Foster, Stephen Collins, "Linger in Blissful Repose" (1858). *Historic Sheet Music Collection*. 839.  
<https://digitalcommons.conncoll.edu/sheetmusic/839>

This Score is brought to you for free and open access by the Greer Music Library at Digital Commons @ Connecticut College. It has been accepted for inclusion in Historic Sheet Music Collection by an authorized administrator of Digital Commons @ Connecticut College. For more information, please contact [bpancier@conncoll.edu](mailto:bpancier@conncoll.edu).

The views expressed in this paper are solely those of the author.

WILLIAM GARRETT  
IN BLISSFUL  
REPOSE

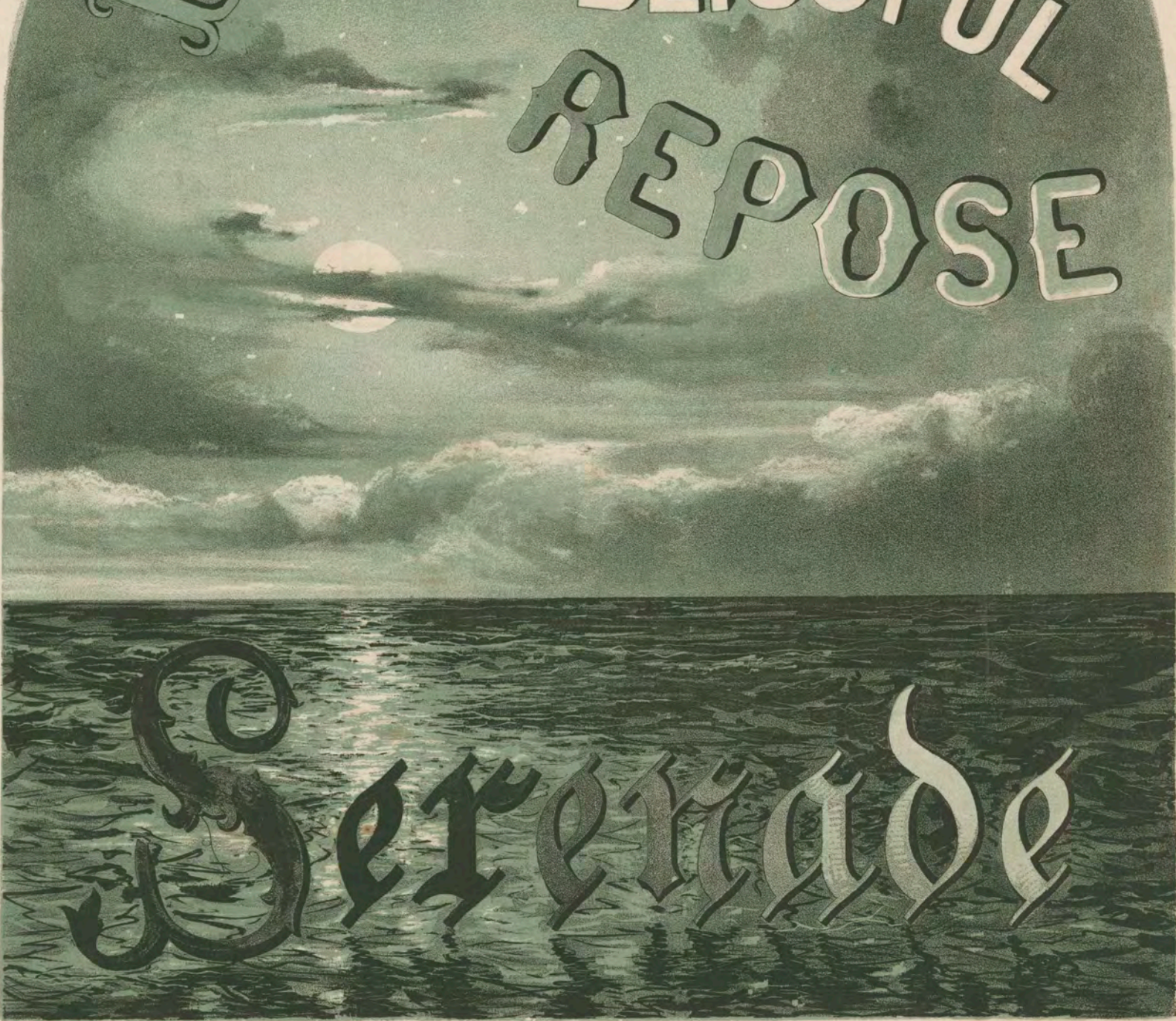

Serenade

Entered according to Act of Congress, in the year 1858 by Firth, Pond & Co. in the Clerk's Office of the District Court of the Southern District of New York.

WRITTEN & COMPOSED BY  
**STEPHEN C. FOSTER.**

NEW YORK  
PUBLISHED BY FIRTH, POND & CO. 547 BROADWAY

# LINGER IN BLISSFUL REPOSE

POETRY AND MUSIC

BY

STEPHEN C. FOSTER.

*Poco Adagio.*

VOICE

PIANO

Lin - - ger in blissful re - pose, Free from all sor - row - ing care love,

While round thee melo - dy flows, Waft - - ed on pinions of air love.

Let not thy visions de - part, Lured by the stars that are beaming,

Mu - - sic will flow from my heart While thy sweet spirit is dreaming.

Dreaming, dreaming, un - - fet - tered by the day,

In mel\_o\_dy, in mel\_o - dy I'll breathe I'll breathe mysoul a - way.

*ritard*

The second system continues the vocal line with lyrics "In mel\_o\_dy, in mel\_o - dy I'll breathe I'll breathe mysoul a - way." The piano accompaniment continues with similar chordal textures. A *ritard* (ritardando) marking is placed above the vocal line towards the end of the system.

*8va*

*8va*

The fourth system continues the piano accompaniment with the *8va* marking. It features intricate melodic lines in the right hand, including triplets and slurs, over a steady bass line.

SECOND VERSE

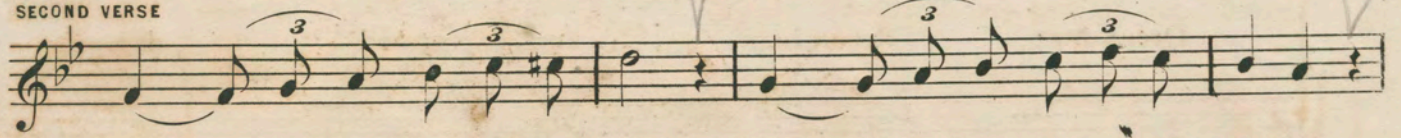

Soft - - - ly the night winds are heard, Sigh - - ing o'er mountain and dale, love,

Gent - - - ly the va-pors are stirred Down in the sha-dowy vale love.

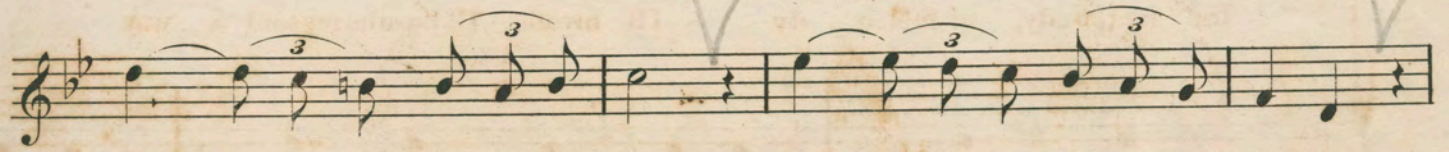

While o'er the dew covered plain, Star - light in si-lence is gleaming,

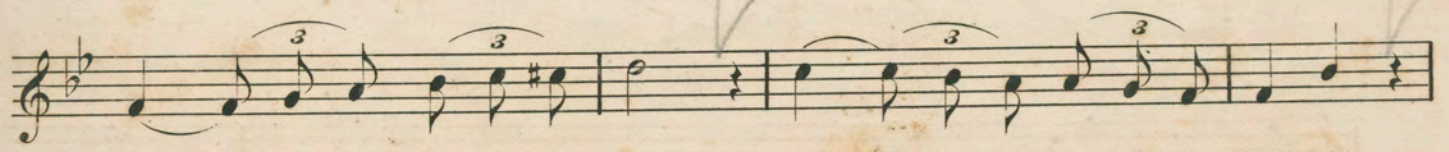

Light - - ly I'll breathe a re - frain Round the young heart that is dreaming.

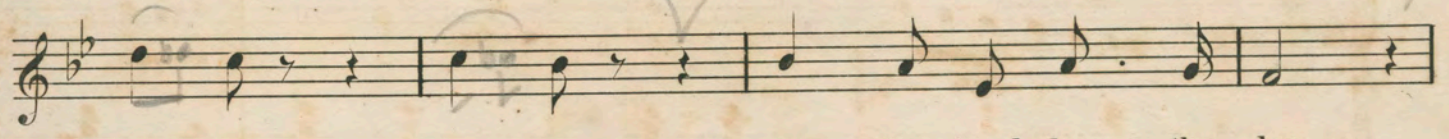

Dreaming, dreaming, un - - fet - tered by the day,

In mel-o-dy, in melo - dy I'll breathe I'll breathe my soul a - way.

