

1846

Selections from the New Grand Opera of The Crusaders

Jules Benedict

Follow this and additional works at: <https://digitalcommons.conncoll.edu/sheetmusic>

Recommended Citation

Benedict, Jules, "Selections from the New Grand Opera of The Crusaders" (1846). *Historic Sheet Music Collection*. 935.
<https://digitalcommons.conncoll.edu/sheetmusic/935>

This Score is brought to you for free and open access by the Greer Music Library at Digital Commons @ Connecticut College. It has been accepted for inclusion in Historic Sheet Music Collection by an authorized administrator of Digital Commons @ Connecticut College. For more information, please contact bpancier@conncoll.edu.

The views expressed in this paper are solely those of the author.

SELECTIONS
FROM THE
NEW GRAND OPERA
of
THE CRUSADERS.

PERFORMED AT THE
THEATRE ROYAL, DRURY LANE.

THE WORDS BY

ALFRED BUNN ESQ.

Composed by

JULES BENEDICT.

No 1	WHEN SADDEN'D THOUGHTS THE SPIRIT SINK	25 CTS NETT.
...2	I AM THINE ONLY THINE.....	25 . .
...3	ILL GIFTED RING.....	25 . .
...4	THEY LITTLE KNOW THE CHARMS.....	25 . .
...5	WEEP ON. WEEP ON.....	25 . .
...6	THE TIES OF FRIENDSHIP.....(DUETT).....	38 . .

NEW YORK

FIRTH & HALL, 1 Franklin Sq. & FIRTH, HALL & POND, 239 Broadway.

SECTION 1

NEW YORK

1850

1851

1852

1853

1854

1855

1856

1857

I am thine only thine
Grand Opera Crusaders

Benedict

Allegretto.

VOICE.

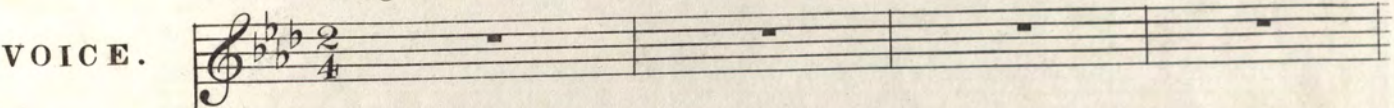

PIANO

FORTE.

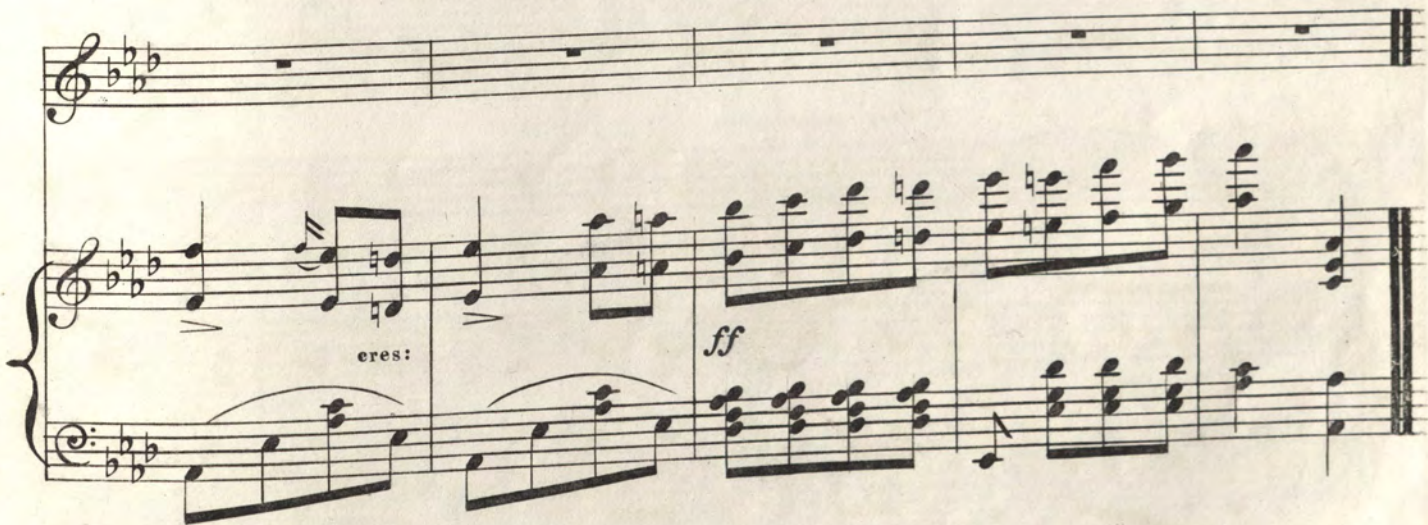
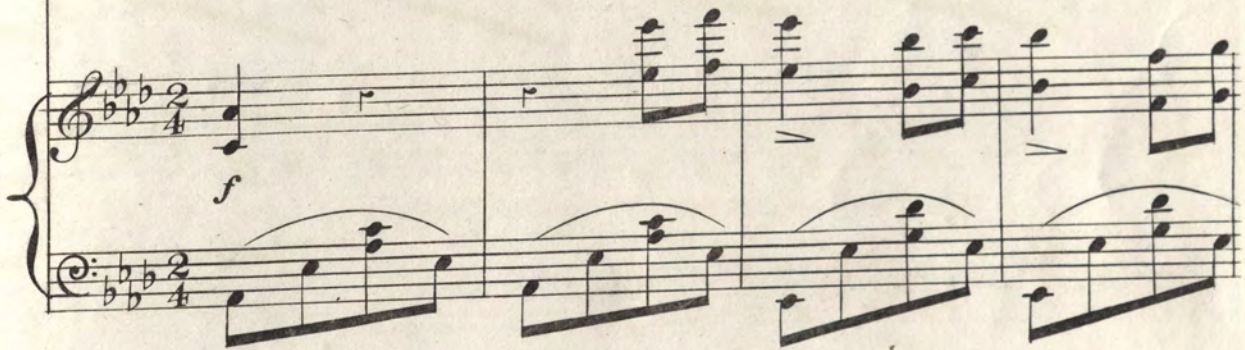

ISEULT.

In the heart's ear-ly dream, In those fond days of youth, When we

pp

are what we seem, And when Love is all truth

cres

mf

When we are what we seem, And when Love is all truth is all

pp

truth Oh how oft hast thou sigh'd Thou wert mine, on-ly

Poco rallentando.

p

mine Thou wert mine, on - ly mine To a heart that re -

f *eres.* *Tempo.* *pp*

- plied I am thine, on ly thine To a heart that re - plied I am

eres

thine I am thine on ly thine, on - ly thine.

f *ff*

2nd VERSE.

When those days pass'd a - way Still they left the de - light Of be -

-hold - ing their ray As in - - tense and as bright.

cres

Of be - hold - ing their ray As in - - tense and as

bright As when first thy lip sigh'd Thou wert mine, on - ly

Poco rallentando.

mine Thou wert mine on - ly mine To a heart that re -

f *cres.* *Tempo.* *pp*

-plied, I am thine on - ly thine To a heart that re - plied, I am

thine I am thine, on - ly thine on - ly thine.

ff

