

1845

# Battle Prayer

Friedrich Heinrich Himmel

Follow this and additional works at: <https://digitalcommons.conncoll.edu/sheetmusic>

---

## Recommended Citation

Himmel, Friedrich Heinrich, "Battle Prayer" (1845). *Historic Sheet Music Collection*. 928.  
<https://digitalcommons.conncoll.edu/sheetmusic/928>

This Score is brought to you for free and open access by the Greer Music Library at Digital Commons @ Connecticut College. It has been accepted for inclusion in Historic Sheet Music Collection by an authorized administrator of Digital Commons @ Connecticut College. For more information, please contact [bpancier@conncoll.edu](mailto:bpancier@conncoll.edu).

The views expressed in this paper are solely those of the author.

Our Battle Prayer

Composed by Himmel

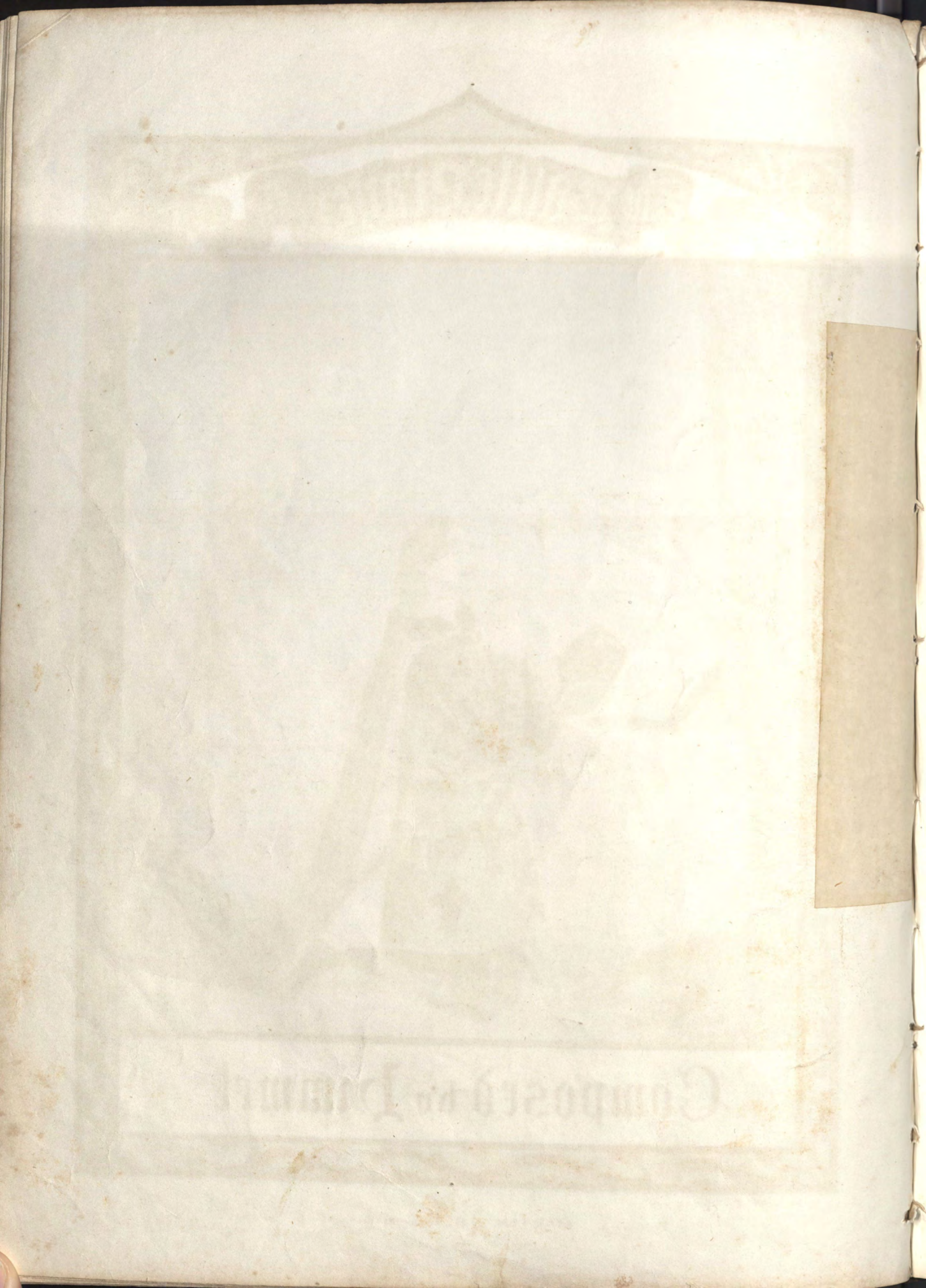

# THE BATTLE PRAYER.

Words by WALTER MAURICE.

Music by HIMMEL.

ADAGIO.

*f* *marcia.*

*p*

*fz*

*fz*

*p* *cres:* *f* *p*

*pp*

*pp*

Fa - ther! I bend to thee, Life, it was thy gift,

Thou now can't shield it, From thee it came, and to

The second system continues the vocal line with the lyrics "Thou now can't shield it, From thee it came, and to". The piano accompaniment continues with chords and a bass line.

thee I yield it, In life or death for - sake not me.

Fa - ther I bend to thee.

The final system on the page contains the lyrics "Fa - ther I bend to thee." and concludes with a double bar line. The piano accompaniment ends with a final chord.

Fa - ther! I trust in thee, When mid'st the Battle's strife,

*trem:*

Death did sur - round me, E'en at the can - non's mouth,

Death has not found me. Father 'twas thy will! I trust in thee.

*pp*

Fa - ther still guide thou me.

All I give back to thee! When at thy call, I my

Life then shall yield, When in the cold tomb, my

fate shall be seal'd, Fa-ther my soul take un - to thee!

Fa-ther for-sake not me.

*pp*