

1845

Quadrilles on Favorite Airs from Balfe's New Opera of the Bohemian Girl

Wm. Scharfenberg

Follow this and additional works at: <https://digitalcommons.conncoll.edu/sheetmusic>

Recommended Citation

Scharfenberg, Wm., "Quadrilles on Favorite Airs from Balfe's New Opera of the Bohemian Girl" (1845). *Historic Sheet Music Collection*. 944.

<https://digitalcommons.conncoll.edu/sheetmusic/944>

This Score is brought to you for free and open access by the Greer Music Library at Digital Commons @ Connecticut College. It has been accepted for inclusion in Historic Sheet Music Collection by an authorized administrator of Digital Commons @ Connecticut College. For more information, please contact bpancier@conncoll.edu.

The views expressed in this paper are solely those of the author.

QUADRILLES

ON

Favorite Airs

FROM

Walse's New Opera

OF THE

BOHEMIAN GIRL.

Arranged for the

PIANO FORTE.

FROM THE ORIGINAL SCORE

BY

Wm. Scharfenberg.

NEW YORK.

Published by SCHARFENBERG & LUIS, 361 Broadway.
DEPOT OF FOREIGN MUSIC.

Entered according to Act of Congress, AD. 1845 by Scharfenberg & Luis in the Clerk's Office of the Dist. Court of the South District of New York.

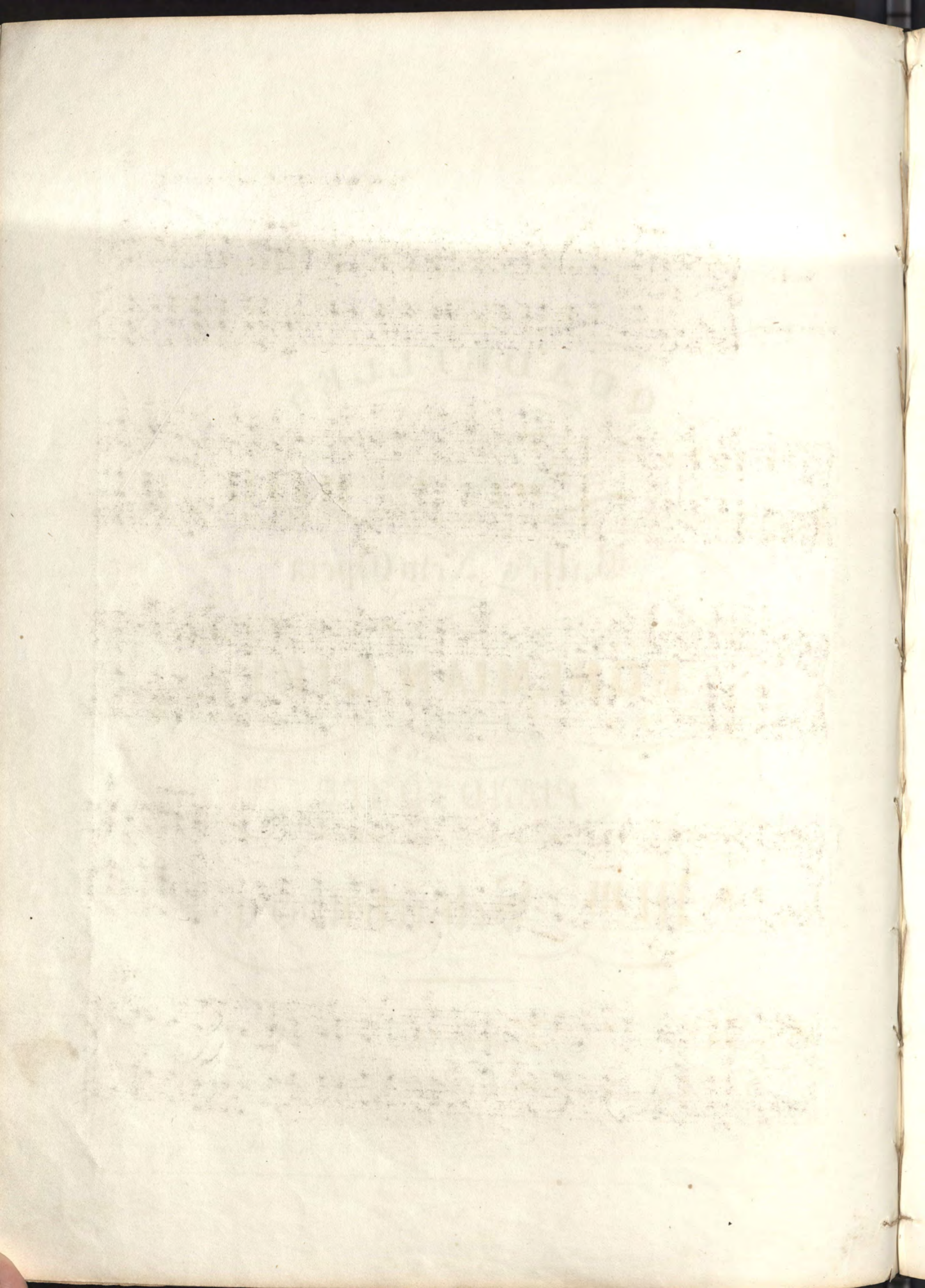

Arranged by W^m SCHARFENBERG.

No. 1.

PANTALON.

No. 2 .

8va.....

f risoluto.

E T E .

8va.....

FINE.

p

D. C.

No. 3 .

POULE .

The second system continues the piece. It includes the instruction *FINE.* above the right hand and *p* below the left hand. The melodic line in the right hand concludes with a fermata.

The fifth system concludes the piece with the instruction *D.C.* above the right hand. The right hand has a melodic line with slurs, and the left hand has a rhythmic accompaniment.

No. 4 .

PASTOURELLE.

The fifth system begins with an *8va* marking above the right hand. It concludes with a *D.C.* (Da Capo) marking. The right hand features triplet markings throughout the system.

No. 5.

FINALE.

mf leggiero.

ff

D.C.

ff marcato.

