Connecticut College
Digital Commons @ Connecticut College

Historic Sheet Music Collection | Greer Music Library

1848

Teresa Truffi

Teresa Truffi

Follow this and additional works at: https://digitalcommons.conncoll.edu/sheetmusic

Recommended Citation
Teresa Truffi, "Teresa Truffi" (1848). *Historic Sheet Music Collection*. 952.
https://digitalcommons.conncoll.edu/sheetmusic/952

This Score is brought to you for free and open access by the Greer Music Library at Digital Commons @ Connecticut College. It has been accepted for inclusion in Historic Sheet Music Collection by an authorized administrator of Digital Commons @ Connecticut College. For more information, please contact bpancier@conncoll.edu.
The views expressed in this paper are solely those of the author.

LITH. BY SARONY & MAJOR 117 FULTON ST. NEW YORK.

Teresa Truffi

NEW-YORK.

Published by Atwill 201. Broadway.

M'ODI AH M'ODI
HEAR, OH HEAR ME,
FINALE
TO THE
TRAGIC OPERA, LUCREZIA BORGIA,
OF
as Sung by
SIGNORINA TRUFFI.

New York, ATWILL, 201, *Broadway.*

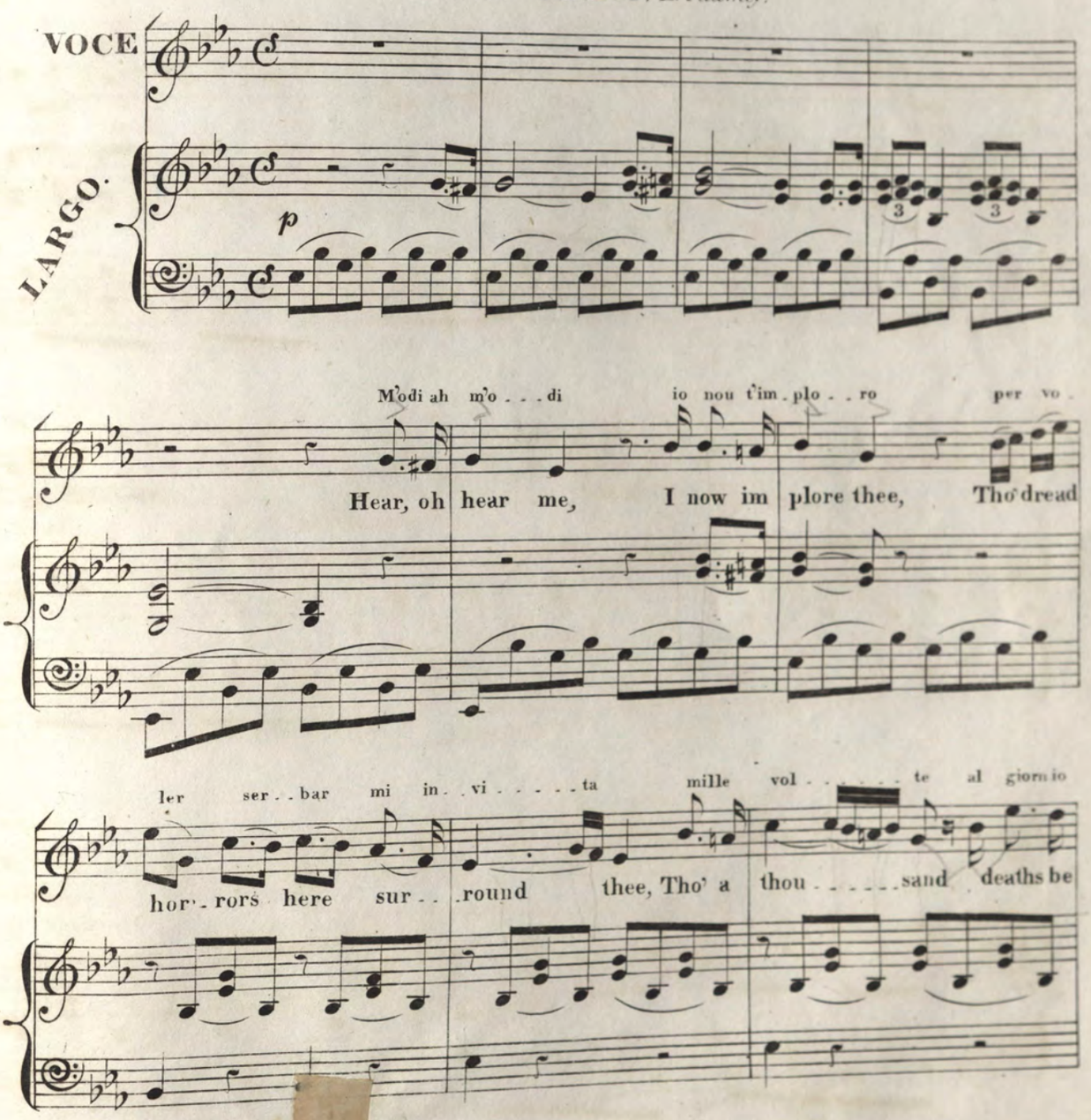

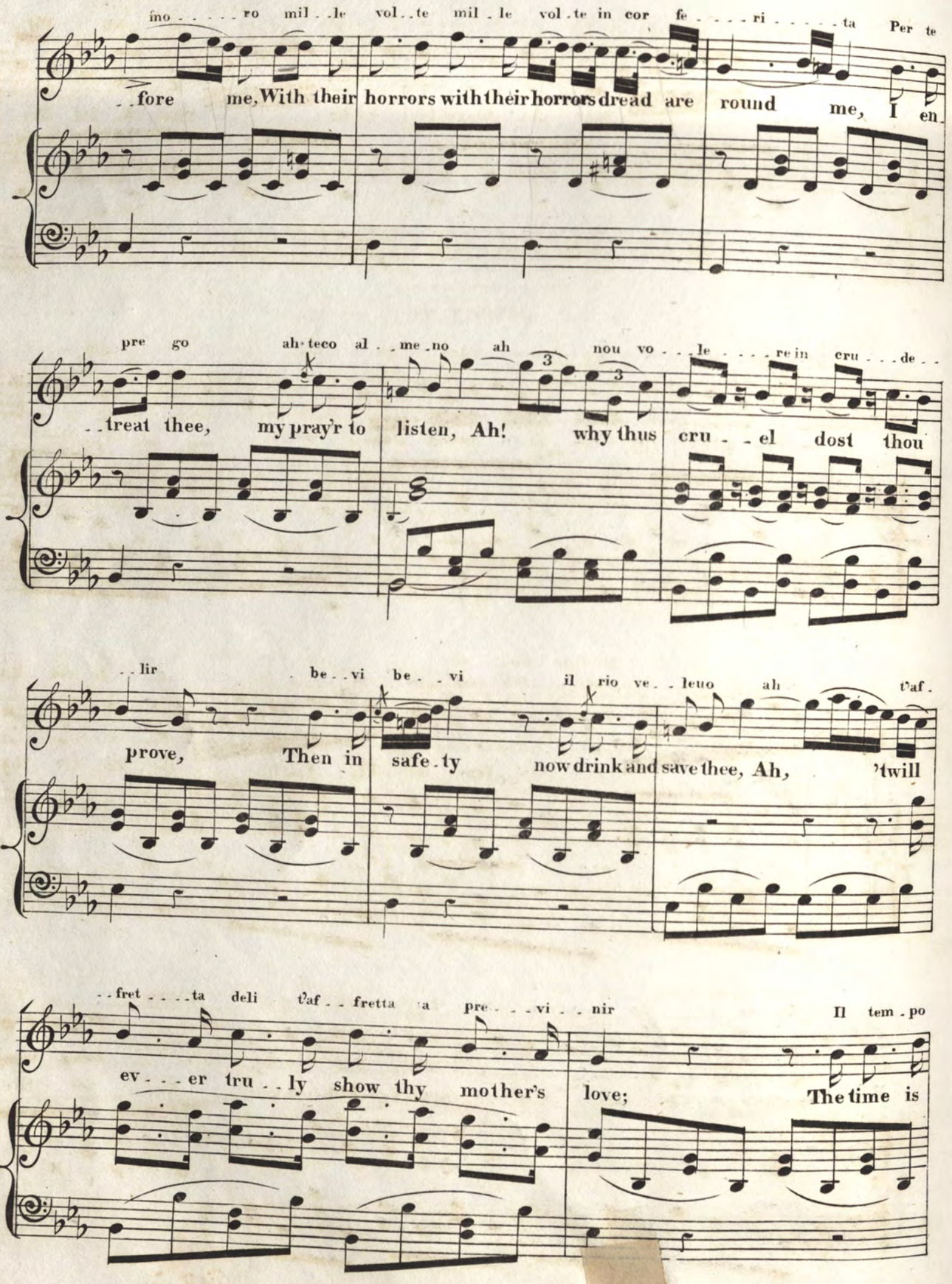
fino - - - - ro mil - le vol - te mil - le vol - te in cor fe - - - - ri - - - - ta Per te
- - fore me, With their horrors with their horrors dread are round me, I en
pre go ah - teco al - me - no ah nou vo - le - - - re in cru - - de - -
- - treat thee, my pray'r to listen, Ah! why thus cru - - el dost thou
- - lir be - vi be - vi il rio ve - - leuo ah t'af -
prove, Then in safe - ty now drink and save thee, Ah, 'twill
- - fret - - - ta deli t'af - - fretta ta pre - - - vi - - nir Il tem - po
ev - - - er tru - - ly show thy mother's love; The time is

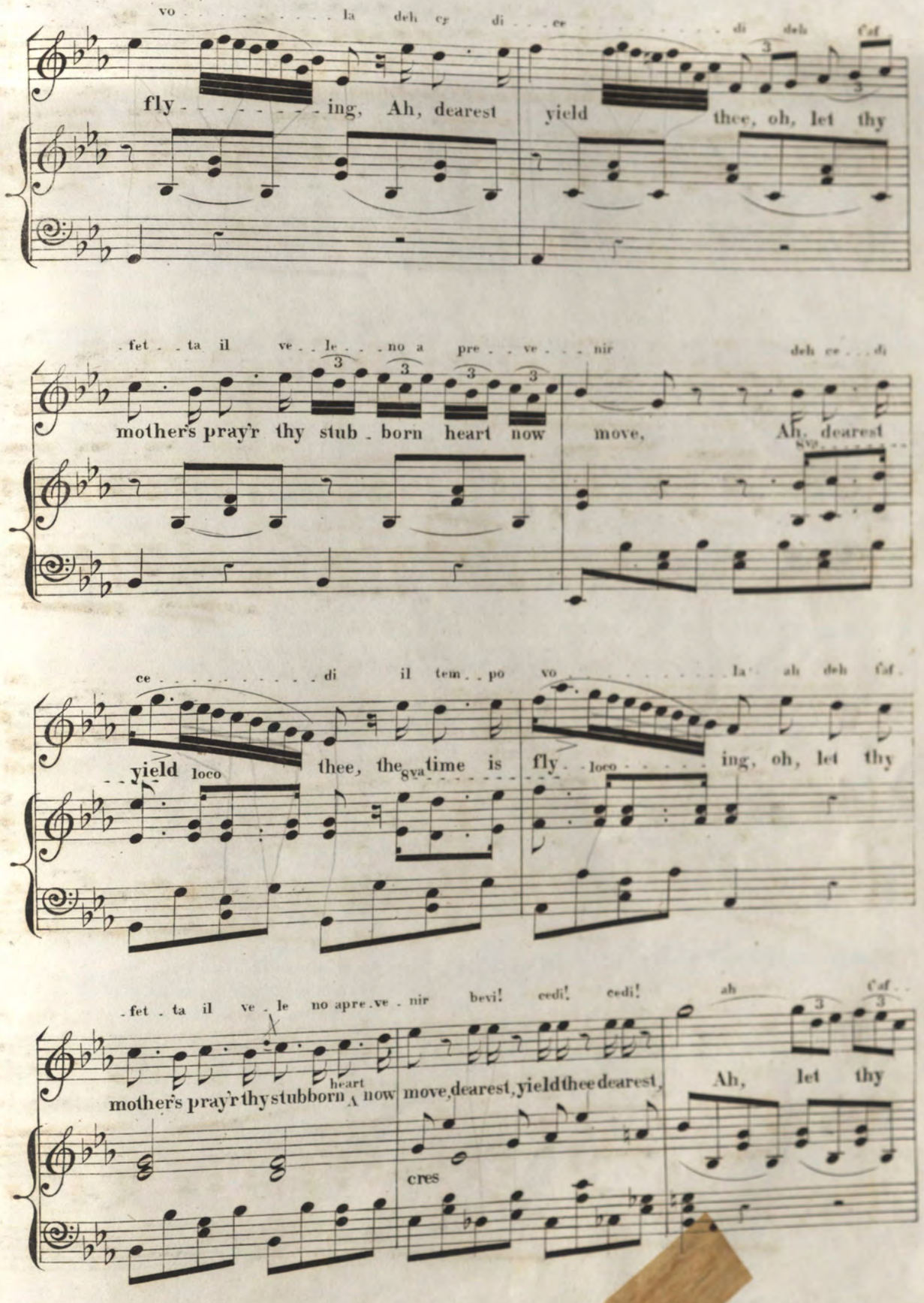
vo . . . . . la deh ce di . . ce . . . . . di deh ca
fly . . . . . ing, Ah, dearest yield thee, oh, let thy
fet . . ta il ve . le . . . no a pre . . ve . . . nir deh ce . . . di
mothers pray'r thy stub . born heart now move, Ah, dearest
ce . . . . . di il tem . po vo . . . . . la ah deh ca
yield loco thee, the 8va time is fly . loco . . . . . ing, oh, let thy
fet . ta il ve . le no apre . ve . nir bevi! cedi! cedi! ah ca
mothers pray'r thy stubborn heart now move, dearest, yield thee dearest, Ah, let thy
cres

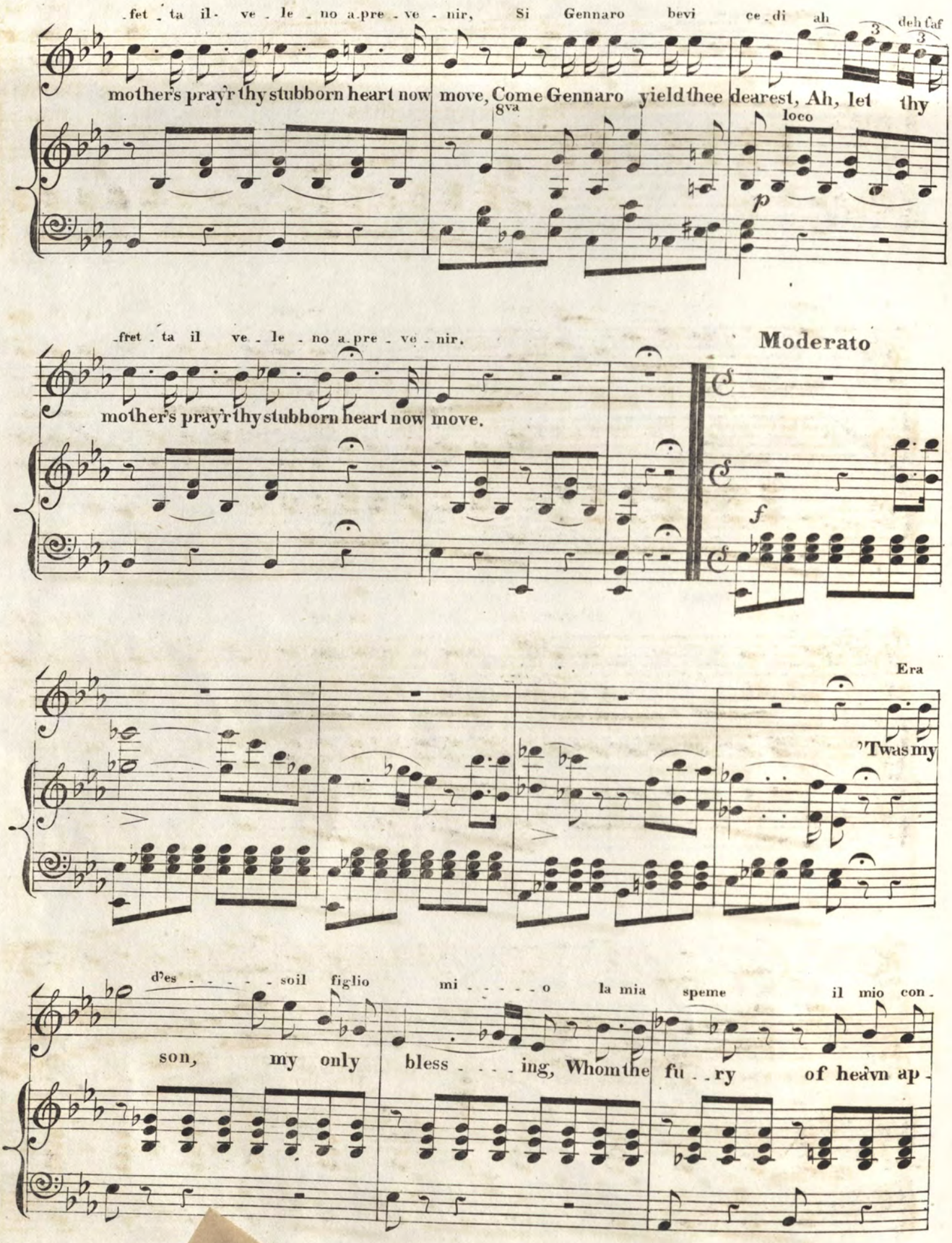
-fet - ta il - ve - le - no a-pre - ve - nir, Si Gennaro bevi ce-di ah deh taf
mother's pray'r thy stubborn heart now move, Come Gennaro yield thee dearest, Ah, let thy
8va
loco
p
-fret - ta il ve - le - no a-pre - ve - nir.
Moderato
mother's pray'r thy stubborn heart now move.
f
Era
'Twas my
d'es - - - - - soil figlio mi - - - - - o la mia speme il mio con -
son, my only bless - - - - ing, Whom the fu - ry of heavn ap -

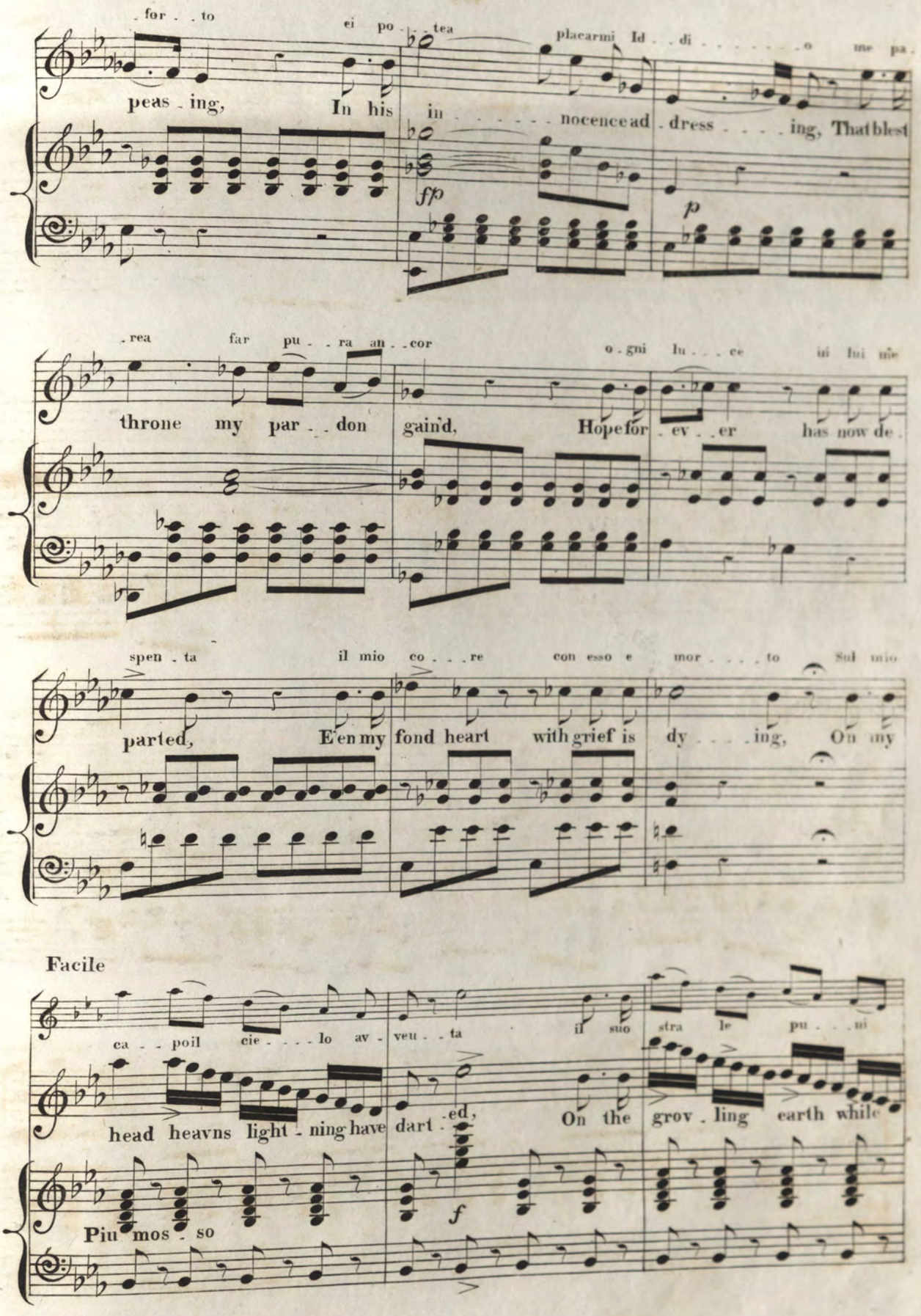
. for . . to
ei po . . tea
placarmi Id . . di . . . . . o me pa .
peas . ing, In his in . . . . . nocence ad . dress . . . . ing, That blest
fp
p
. rea far pu . . ra an . . cor
o . gni lu . . . ce ui lui mie
throne my par . . don gain'd, Hope for . ev . . er has now de .
spen . ta il mio co . . . re con esso e mor . . . . to Sul mio
parted, E'en my fond heart with grief is dy . . . . ing, On my
Facile
ca . . poil cie . . . . lo av . veu . . ta il suo stra le pu . . . ni
head heavns light . ning have dart . ed, On the grov . ling earth while
Piu mos . so
f

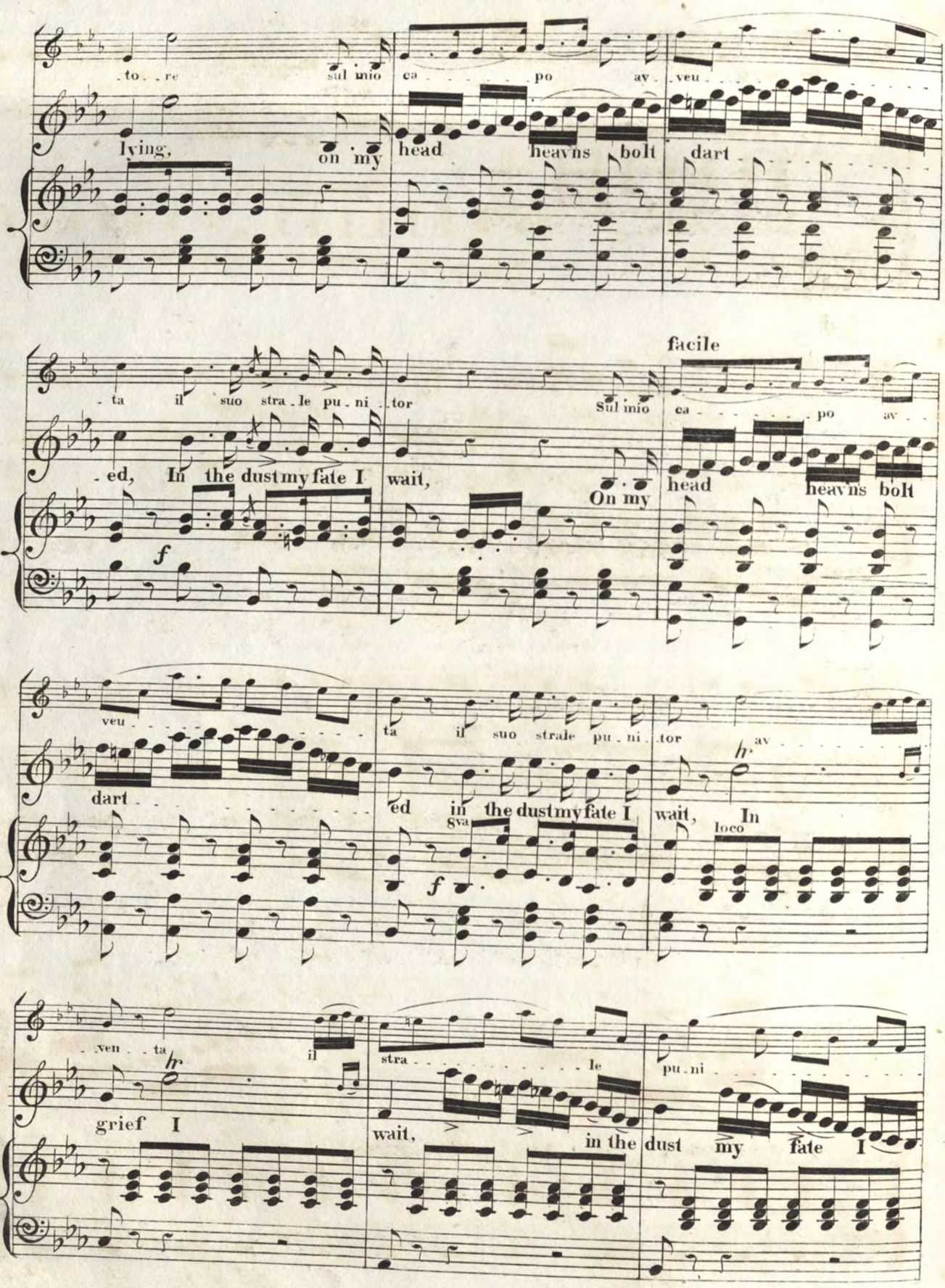
to re sul mio ca po av veu
lying, on my head heavns bolt dart
ta il suo stra le pu ni tor Sul mio ca po av
ed, In the dust my fate I wait, On my head heavns bolt
facile
veu ta il suo strale pu ni tor av
dart ed in the dust my fate I wait, In
8va
loco
ven ta il stra le pu ni
grief I wait, in the dust my fate I

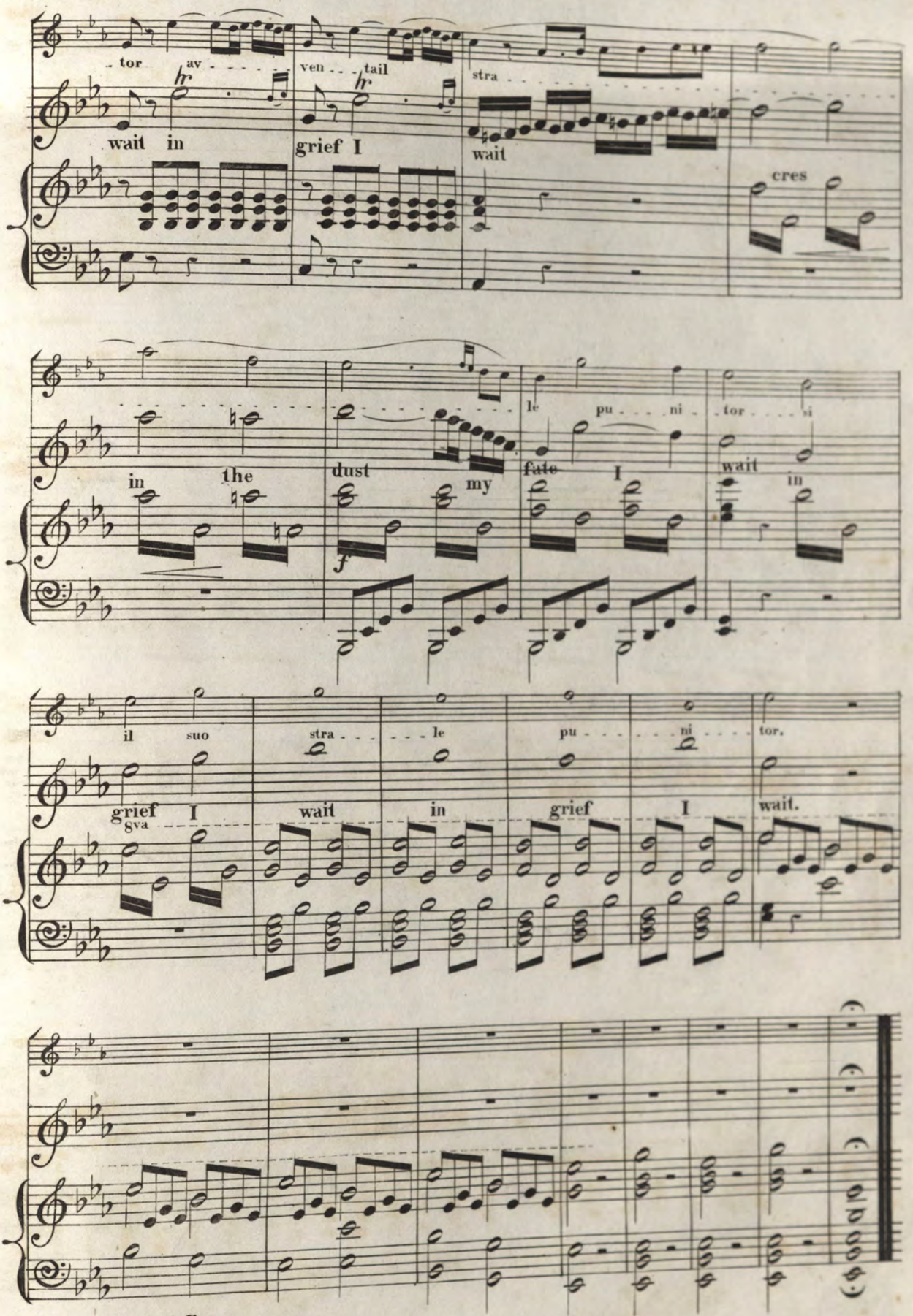
tor av ven tail stra
wait in grief I wait
cres
le pu ni tor si
in the dust my fate I wait in
il suo stra le pu ni tor.
grief I wait in grief I wait.
8va

AL FIN SON TUA

(OUR LIFE MORE BLEST SHALL BE)

AS SUNG BY

SIGNORINA TRUFFI, IN LUCIA DI LAMMERMOOR.

COMPOSED BY

DONIZETTI.

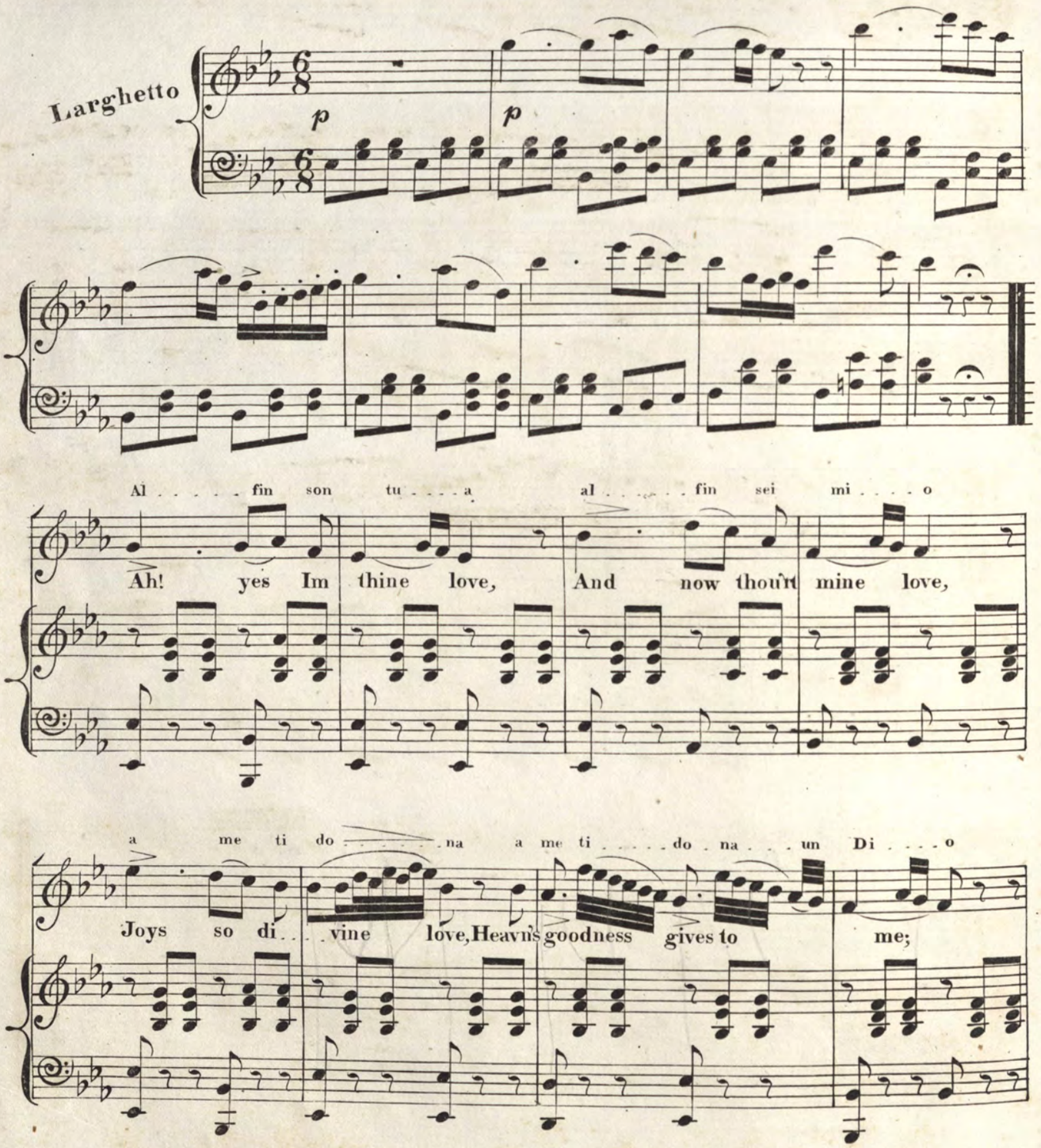

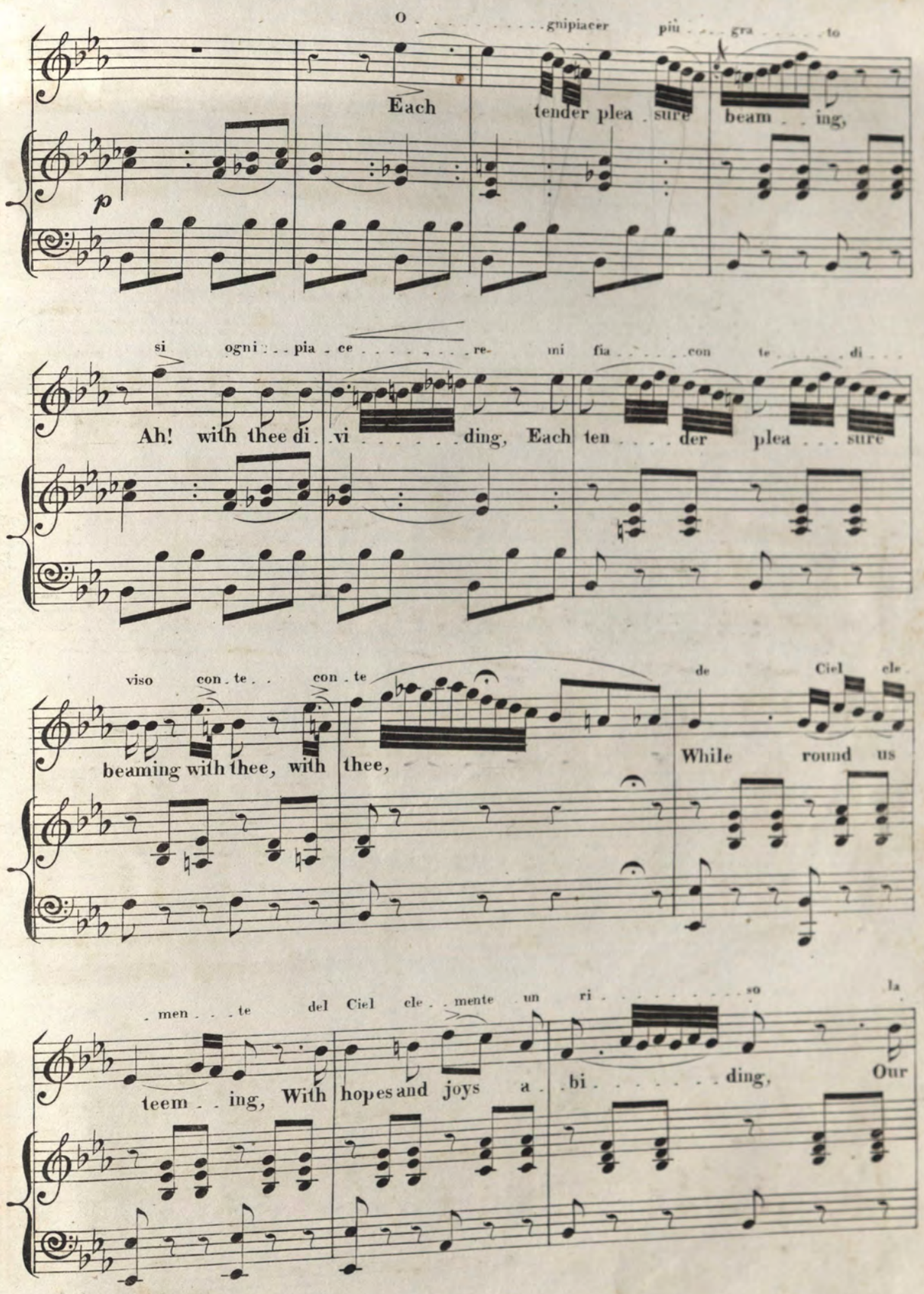
O . . . . . gnipiacer più . . . gra . . . . to
Each tender plea . sure beam . . ing,
p
si ogni . . . pia . ce . . . . . re- mi fia . . . . . con te . . . . di . . .
Ah! with thee di . vi . . . . . ding, Each ten . . . . der plea . . . sure
viso con . te . . con . te
beaming with thee, with thee,
de Ciel cle
While round us
. men . . . te del Ciel cle . . mente un ri . . . . . so la
teem . . ing, With hopes and joys a . bi . . . . . ding, Our

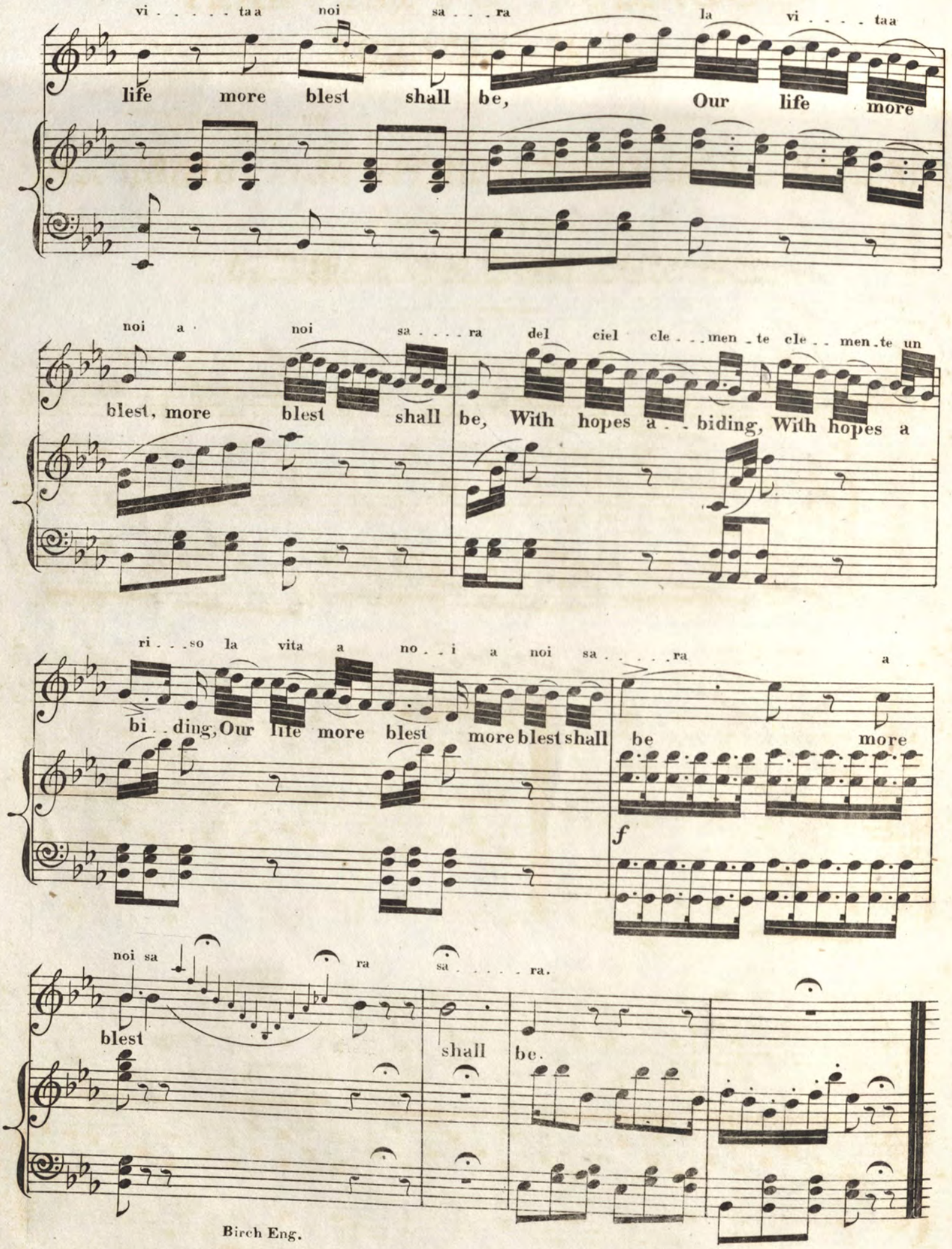
vi . . . . . taa noi sa . . . ra la vi . . . . taa
life more blest shall be, Our life more
noi a noi sa . . . . ra del ciel cle . . . men . te cle . . men . te un
blest, more blest shall be, With hopes a . . biding, With hopes a
ri . . . so la vita a no . . i a noi sa . . . . . ra a
bi . . ding, Our life more blest more blest shall be more
f
noi sa ra sa . . . . . ra.
blest shall be.

MOONLIGHT ON THE LAKE,
A SERANADE

THE WORDS WRITTEN BY
THE HON. J. LEANDER STARR,

THE MUSIC ARRANGED FROM A
POPULAR FRENCH AIR,

Respectfully dedicated to

MRS. WALDBURG BARCLAY.

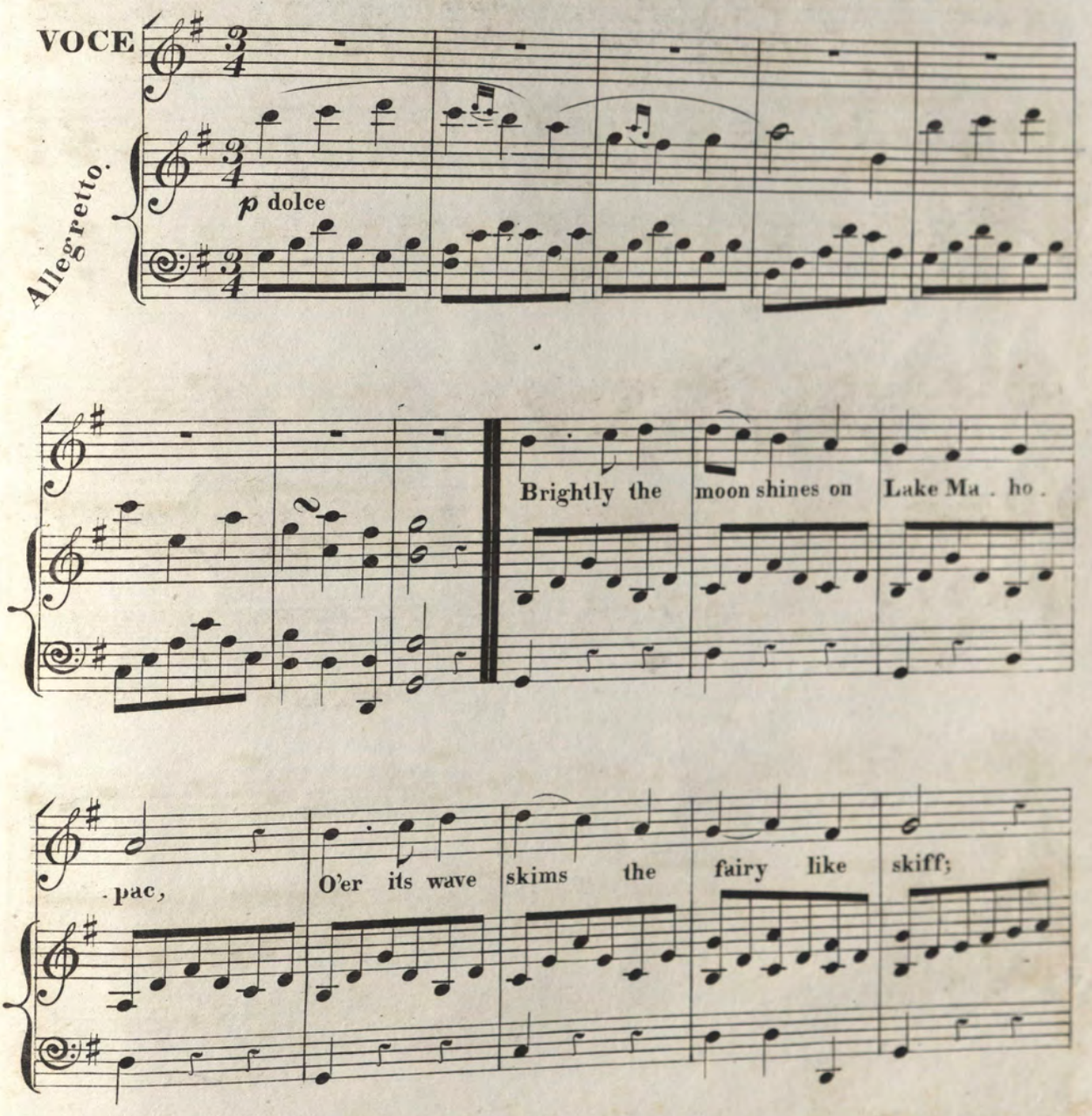

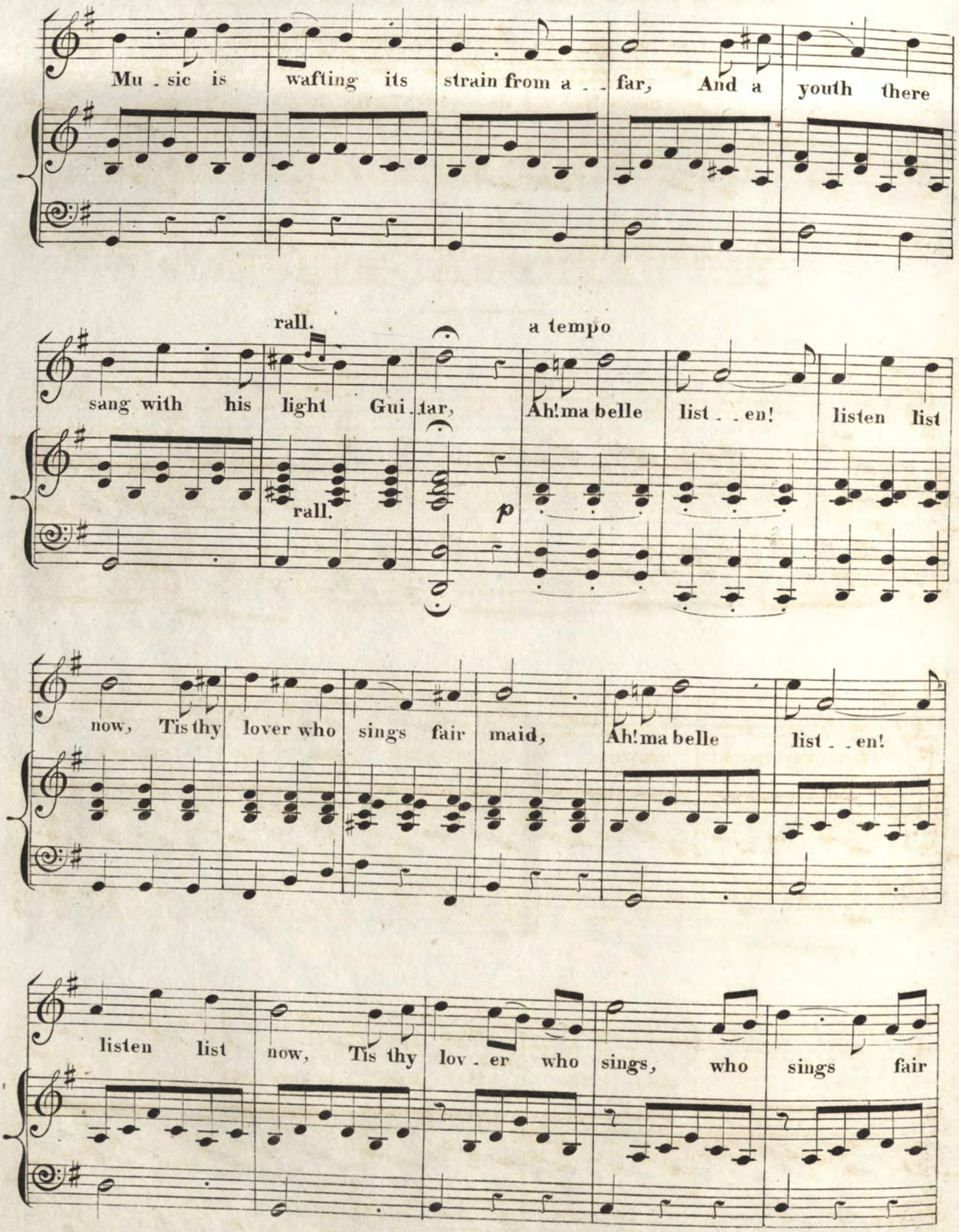
Mu - sic is wafting its strain from a - - far, And a youth there
rall.
a tempo
sang with his light Gui - tar, Ah! ma belle list - - en! listen list
rall.
p
now, Tis thy lover who sings fair maid, Ah! ma belle list - - en!
listen list now, Tis thy lov - er who sings, who sings fair

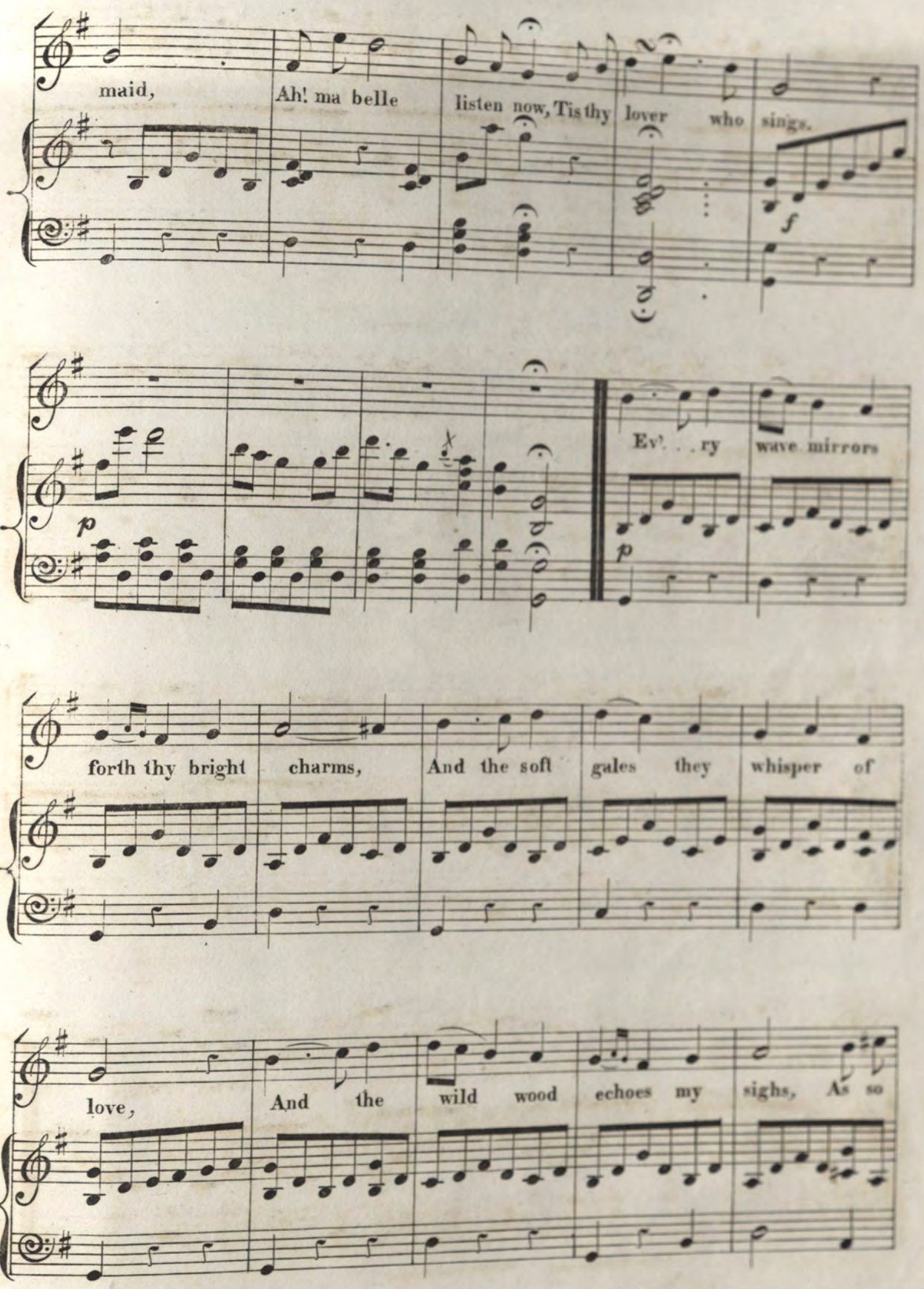
maid,
Ah! ma belle
listen now, Tis thy lover who sings.
f
p
Ev'. . . ry
wave mirrors
p
forth thy bright
charms,
And the soft
gales they
whisper of
love,
And the
wild wood
echoes my
sighs,
As so

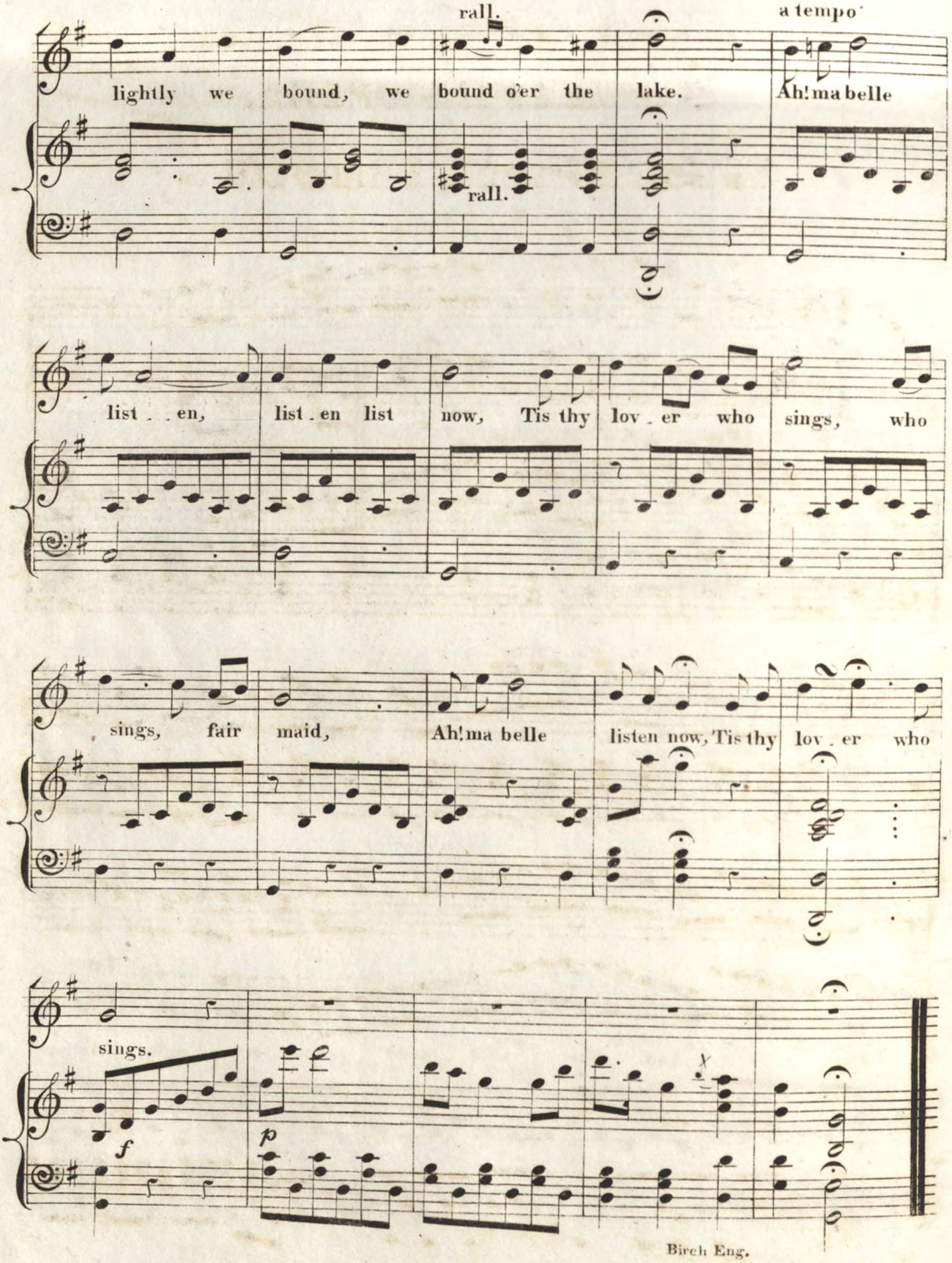
rall.
a tempo
lightly we bound, we bound o'er the lake. Ah! ma belle
rall.
list . . en, list . en list now, Tis thy lov . er who sings, who
sings, fair maid, Ah! ma belle listen now, Tis thy lov . er who
sings.
f
p

WEDDING CHORUS,

(VER TE D'IMMENSO GUIBILO.)

FROM

DONIZETTI'S OPERA,

OF

LUCIA DI LAMMERMOOR.

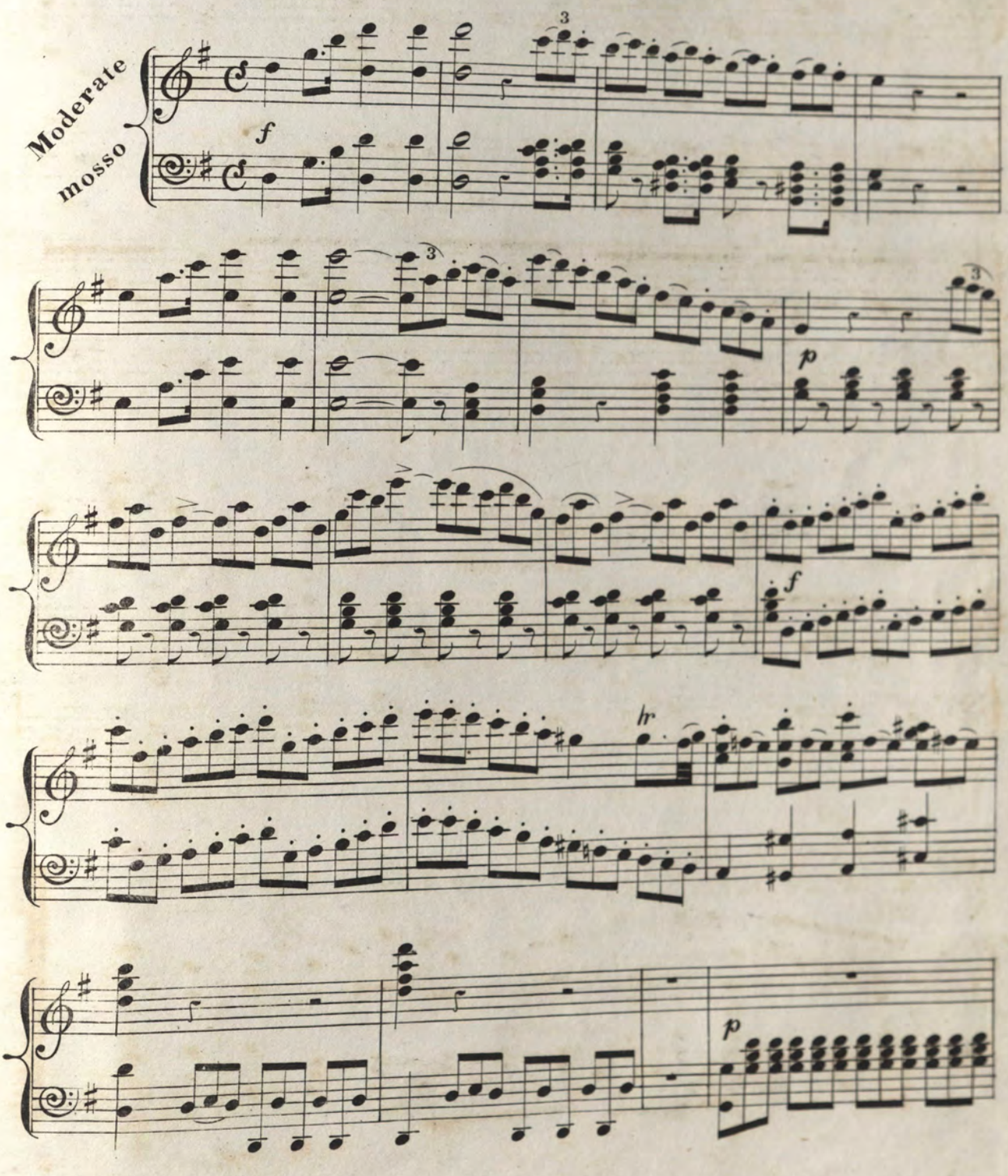

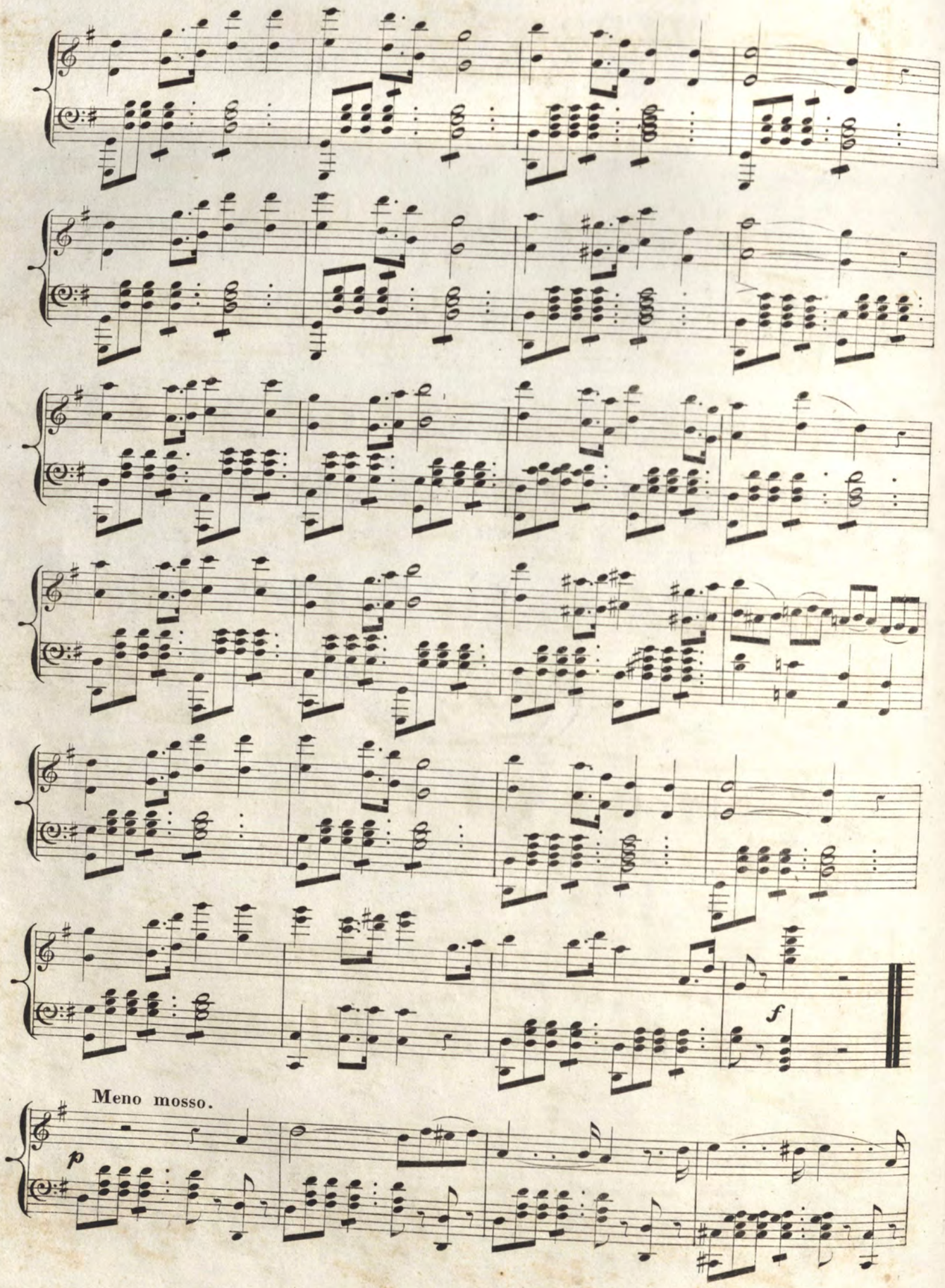
f
Meno mosso.
p

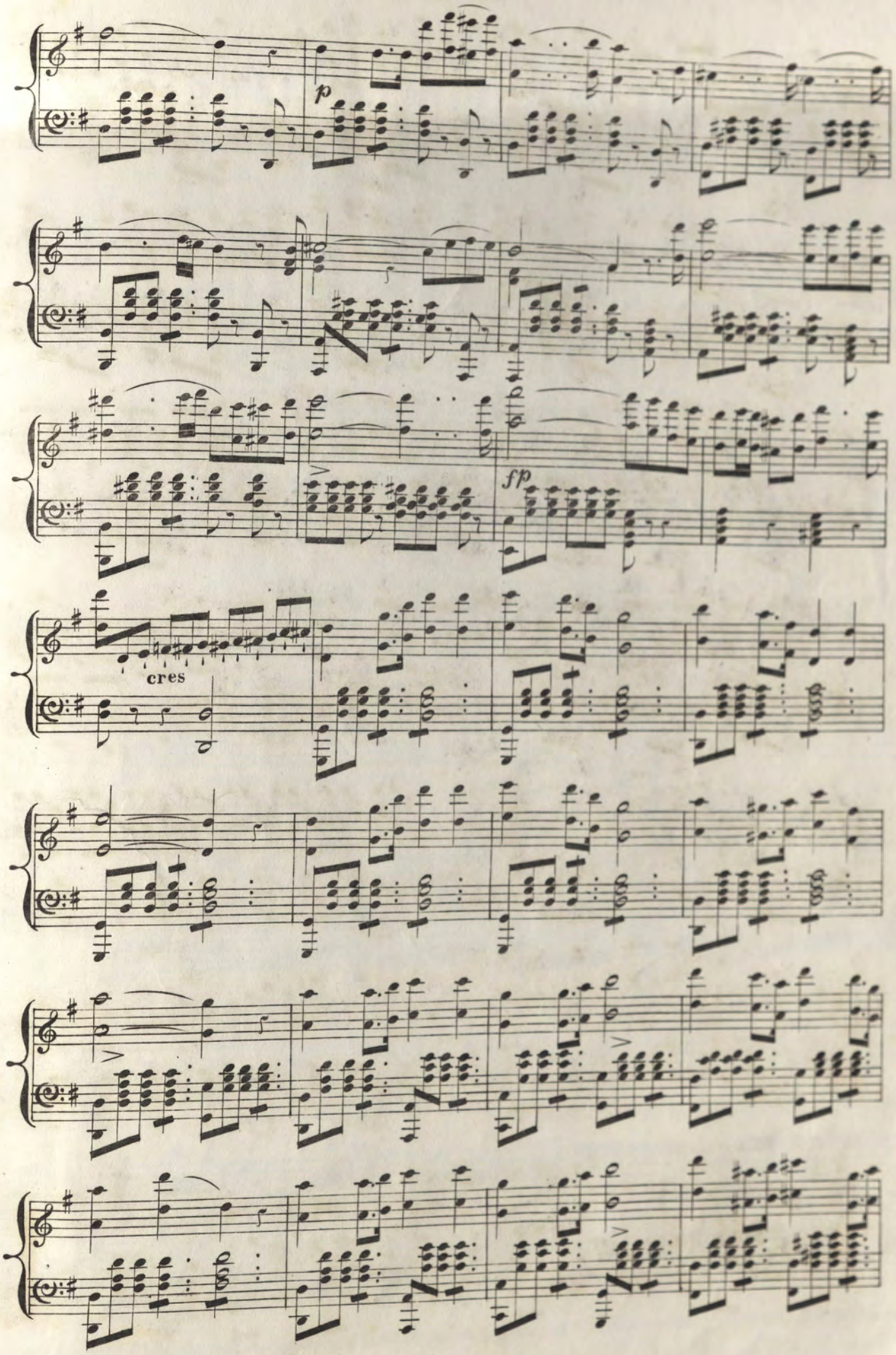
p
fp
cres

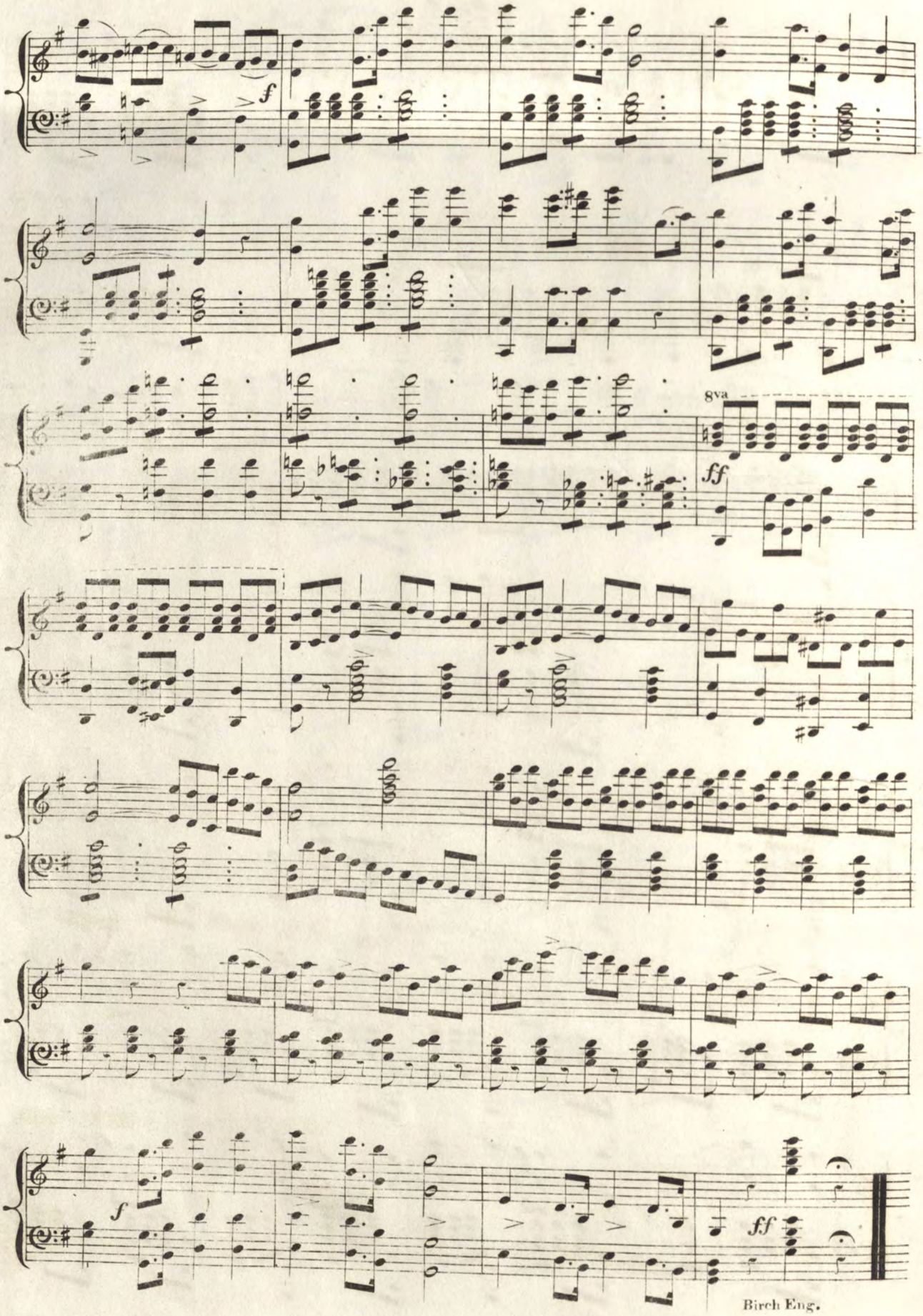

Philoprena from you know who