Connecticut College
Digital Commons @ Connecticut College

Historic Sheet Music Collection | Greer Music Library

1866

Tenting on the Old Camp Ground

Charles Grobe

Follow this and additional works at: https://digitalcommons.conncoll.edu/sheetmusic

Recommended Citation
Grobe, Charles, "Tenting on the Old Camp Ground" (1866). *Historic Sheet Music Collection*. 1072.
https://digitalcommons.conncoll.edu/sheetmusic/1072

This Score is brought to you for free and open access by the Greer Music Library at Digital Commons @ Connecticut College. It has been accepted for inclusion in Historic Sheet Music Collection by an authorized administrator of Digital Commons @ Connecticut College. For more information, please contact bpancier@conncoll.edu.
The views expressed in this paper are solely those of the author.

TENTING
ON THE
OLD CAMP GROUND

WITH

Brilliant Variations

for Piano by

CH. GROBE.

Op. 1580.

6

BOSTON.
Published by Oliver Ditson & Co. 277 Washington St.

Cinn.	N. York.	Chicago.	Boston.	Phil^a
J. Church Jr.	W. A. Pond & Co.	Lyon & Healy.	J. C. Haynes & Co.	G. W. A. Trumpler

Entered according to act of Congress A.D. 1876 by O. Ditson & Co. in the Clerk's office of the Dist. Court of Mass.

MUSIC PIANOS MELODEONS ALBUMS &C HARRISBURG PA

ПУБЛИЧНАЯ
ГОСУДАРСТВЕННАЯ
ИСТОРИЧЕСКАЯ
БИБЛИОТЕКА

TENTING ON THE OLD CAMP GROUND

WITH

Brilliant Variations

for Piano by

CH. GROBE.

Op. 1580.

6

BOSTON.
Published by Oliver Ditson & Co. 277 Washington St.

Cinn.	N. York.	Chicago.	Boston.	Phil^a
J. Church Jr.	W. A. Pond & Co.	Lyon & Healy.	J. C. Haynes & Co.	G. W. A. Trumpler.

Entered according to act of Congress AD 1858 by O. Ditson & Co. in the Clerk's office of the Dist. Court of Mass.

TENTING ON THE OLD CAMP GROUND.

WITH BRILLIANT VARIATIONS.

CH. GROBE. Op: 1580.

INTRODUCTION.

Moderato.

mf *Ped.*

p

8va.

f

Ped.

8va.

Ped. *Ped.* *Ped.*

TEMA Tempo di marcia.

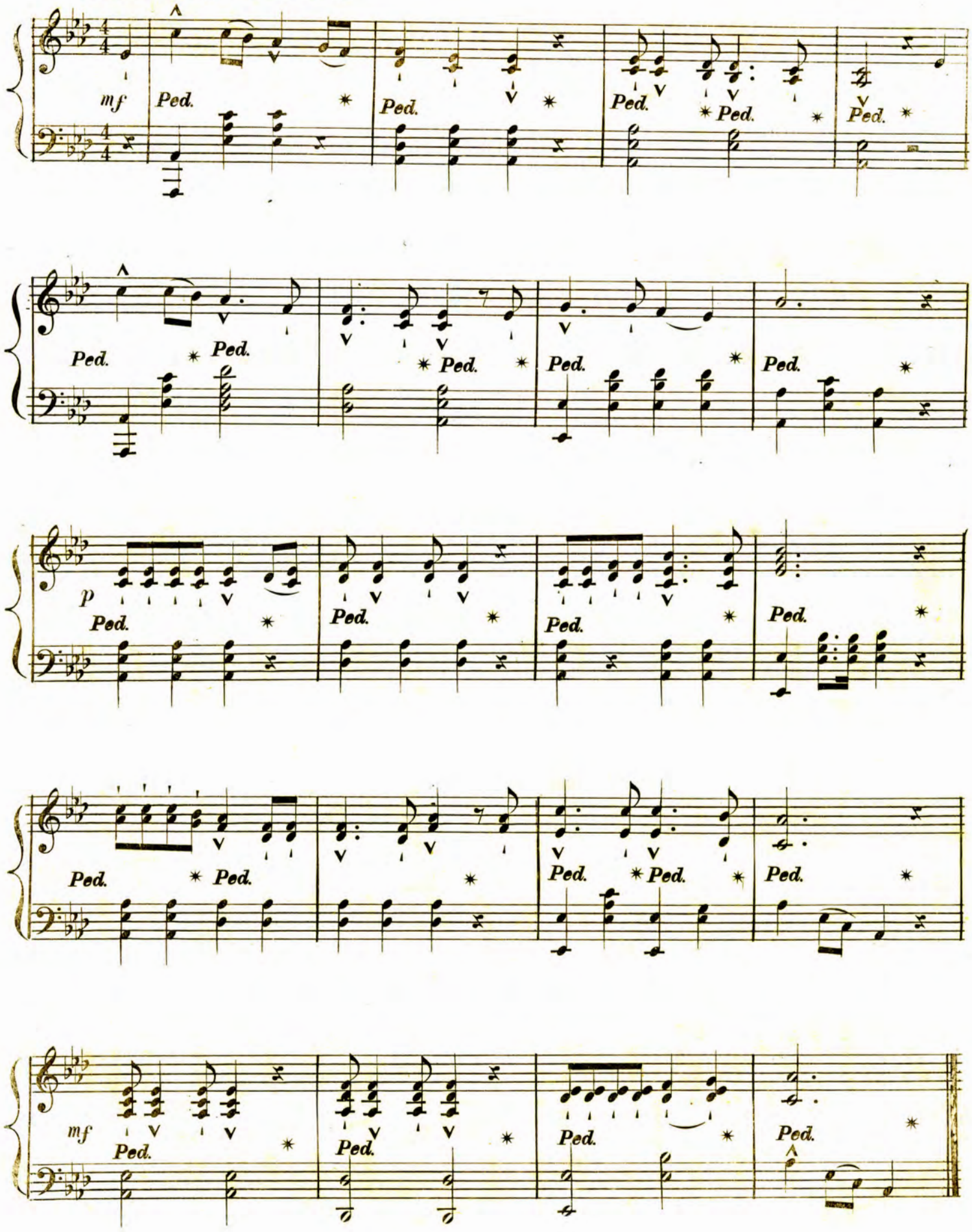

VAR. 1.

Brillante.

f *Ped.* * *Ped.* * *Ped.* *p* * *Ped.* * *Ped.* 8va.

f *Ped.* * *Ped.* * *Ped.* *Ped.* 8va. *Ped.*

p *Ped.* *p* *Ped.* *mf* *cres.* *Ped.* *Ped.*

f *Ped.* * *Ped.* 8va. *Ped.* * *Ped.* *Ped.*

pp *Ped.* *Ped.* *p* *Ped.* *Ped.* *pp*

VAR. 2.
Andante.

L.H.

mf

Ped. * Ped. * Ped. * p Ped.

L.H.

Ped. p Ped. Ped.

Ped. * Ped. Ped.

mf Ped. Ped.

R.H.

L.H.

mf Ped.

Ped. Ped. Ped.

FINALE. Vivace.

f Ped. * Ped. * Ped. *p* Ped. * Ped. *

Ped. *f* Ped. * Ped. * Ped. Ped. *mf*

Ped. *mf* Ped. Ped.

8va.

Ped. *cres.* * Ped. * *f* Ped.

Ped. *mf* Ped. * Ped. * Ped.

8va.

p Ped. cres. Ped. *f* Ped.

Ped. 8va. *f* Ped.

8va. 8va.

Ped. Ped.

8va.

ff Ped.

OLIVER DITSON & CO.

No. 277 WASHINGTON STREET, BOSTON.

PUBLISH MOST OF THE STANDARD METHODS OF

MUSICAL INSTRUCTION

FOR THE VOICE AND EVERY MUSICAL INSTRUMENT.

THEIR OWN

PUBLICATIONS

IN

SHEET MUSIC

COMPRISE UPWARDS

OF

20,000 Pieces!

MUSIC ESPECIALLY ADAPTED FOR

Seminaries and Schools.

CHORUSES, TRIOS, AND QUARTETTS.

Vocal and Instrumental Duets.

PIANO-FORTE FOUR, SIX, AND EIGHT HAND PIECES.

GUITAR MUSIC.

Operatic & Oratorio Selections.

GEMS FROM THE GERMAN.

RONDOS, FANTASIAS, OPERATIC AIRS, SONATAS, AND OVERTURES.

ATIONS.

MARC & QUICKSTEPS.

QUADRILLES & COTILLIONS.

REDOWAS, WALTZES, POLKAS, GALOPADES, DANCES, ETC.

AND THEIR

CATALOGUE

OF

BOOKS

MORE THAN

500 VOLUMES!

Piano-Forte Methods.

STUDIES, EXAMPLES, AND EXERCISES.

CATECHISMS, DICTIONARIES, PRIMERS, AND ENCYCLOPEDIAS.

TREATISES ON HARMONY AND THORO' BASS.

Instructions, Exercises & Music

FOR THE

ORGAN AND VOICE,

MELODEON,

SERAPHINE, GUITAR, HARP,

Flute, Violin, and Accordeon,

BANJO, FIFE,

CLARIONET AND FLAGEOLET,

Concertina, Violoncello, DOUBLE BASS,

AND ALL

BRASS INSTRUMENTS.

COLLECTIONS OF VOCAL AND INSTRUMENTAL MUSIC, OPERAS, ORATORIOS, SACRED MUSIC, JUVENILE WORKS, &c., &c.

IN ADDITION TO THEIR OWN IMMENSE CATALOGUES, O. D. & CO. KEEP CONSTANTLY ON HAND, AND FURNISH TO THE TRADE, THE

PUBLICATIONS OF EVERY MUSIC HOUSE IN THE UNITED STATES.

AND, BY RECENT ARRANGEMENT,

MOST OF THE BEST WORKS ISSUED BY EUROPEAN PUBLISHERS.

They have, also, every facility at their command for procuring with despatch such *FOREIGN MUSIC* as is not usually kept on hand by American Dealers, such as large *Vocal and Instrumental Scores, Collections of Church Music, Theoretical Works in Foreign Languages on Music and kindred subjects, German Part-Songs for Male and Mixed Voices, Orchestral Accompaniments to Oratorios, Masses, Cantatas, &c., &c.*

Piano-Fortes and Melodeons for Sale from $25 to $300 each; and to Let from $4 to $12 per Quarter.

With the privilege of a deduction of Rent in case of purchase within one year.

CATALOGUES of Sheet Music and Music Books sent free to any address on application.

☞ The special attention of Dealers, Seminaries, Teachers, Musical Societies, Choirs, Amateur Clubs, and all persons interested in Music is respectfully solicited to the numerous advantages secured to them at this establishment.