

Connecticut College

Digital Commons @ Connecticut College

Historic Sheet Music Collection

Greer Music Library

1860

Oh! Where Art Thou

Julian Munoz

Follow this and additional works at: <https://digitalcommons.conncoll.edu/sheetmusic>

Recommended Citation

Munoz, Julian, "Oh! Where Art Thou" (1860). *Historic Sheet Music Collection*. 1123.
<https://digitalcommons.conncoll.edu/sheetmusic/1123>

This Score is brought to you for free and open access by the Greer Music Library at Digital Commons @ Connecticut College. It has been accepted for inclusion in Historic Sheet Music Collection by an authorized administrator of Digital Commons @ Connecticut College. For more information, please contact bpancier@conncoll.edu.

The views expressed in this paper are solely those of the author.

To MISS SALLIE ADAMS.

WORDS BY

R O S A,

MUSIC BY

JULIAN MUNOZ.

Published by D. P. FAULDS & Co. Main. St Louisville.

HULL & BROTHER, PRINTERS.

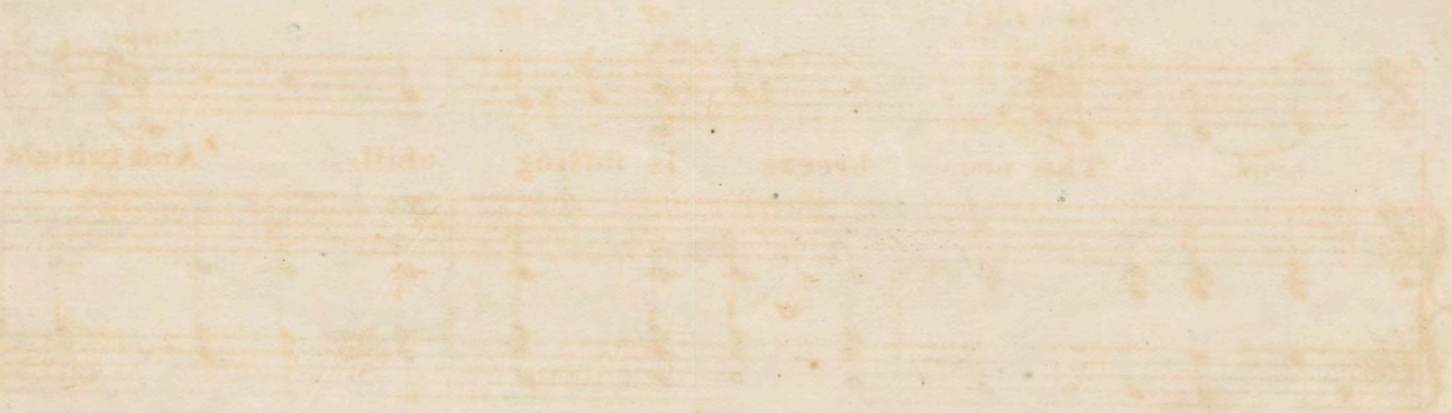
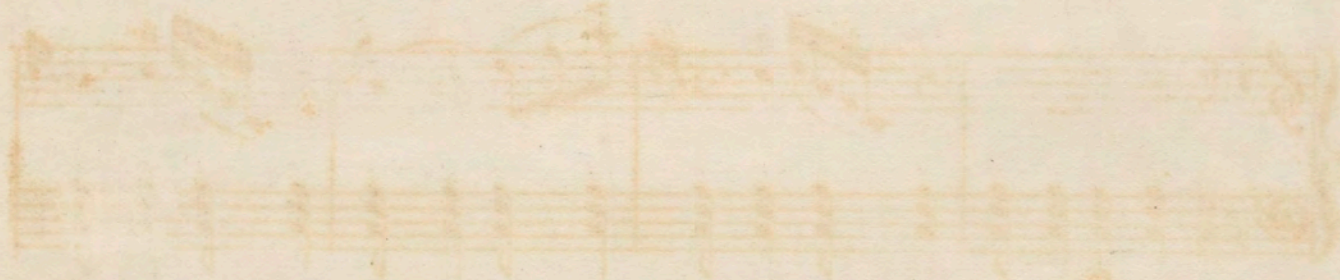

O H! W H E R E A R T T H O U,

Ballad

WORDS BY ROSA.

MUSIC BY J. MUÑOZ.

Andante Non Troppo.

2nd V. The moon is up; night's sapphire
rall.

1st V. Oh! where art thou, upon my

cup is fill'd so full of star-ry wine, That, briming
tempo. *rall.* *tempo.*

brow, The ocean breeze is falling chill, And twilight

4

o'er, it seems to pour In -- to the blue and bill -- lows

rall. *rall.*

pale her pur - ple veil Folds soft - ly round the dis - tant

brine, and bill -- lows brine; For e'en as shine

morendo *1^o tempo.*

hill the dis - tant hill, From marshes damp,

those eyes of thine, Up - on my heart when thou art far, - - -

Con Anima *rall.*

with ambar lamp, The mistic fire flies slow - - ly steal, - -

The stars en - grave up - on each wave, The shadowy - - - im - age

1^o tempo. *rall.*

And on each flower, this witching hour, Has gently pressed its

of a star. Ah! &c.

der -- ry seal. Ah! -- -- -- -- --
Morente. 1^o tempo.

Molto Callando.

Ah! -- -- -- -- --

Callando.

3

Along the beach the sea-gull's screech
Comes sadly, like a voice of dole;
But hark!- I hear thy footstep near,
And music seems to thrill my soul.
I breathe thy name; and winged with flame,
The moon-beams thro' the clustering boughs
Now seem to pour; so cold before
I listened to thy whispered vows.

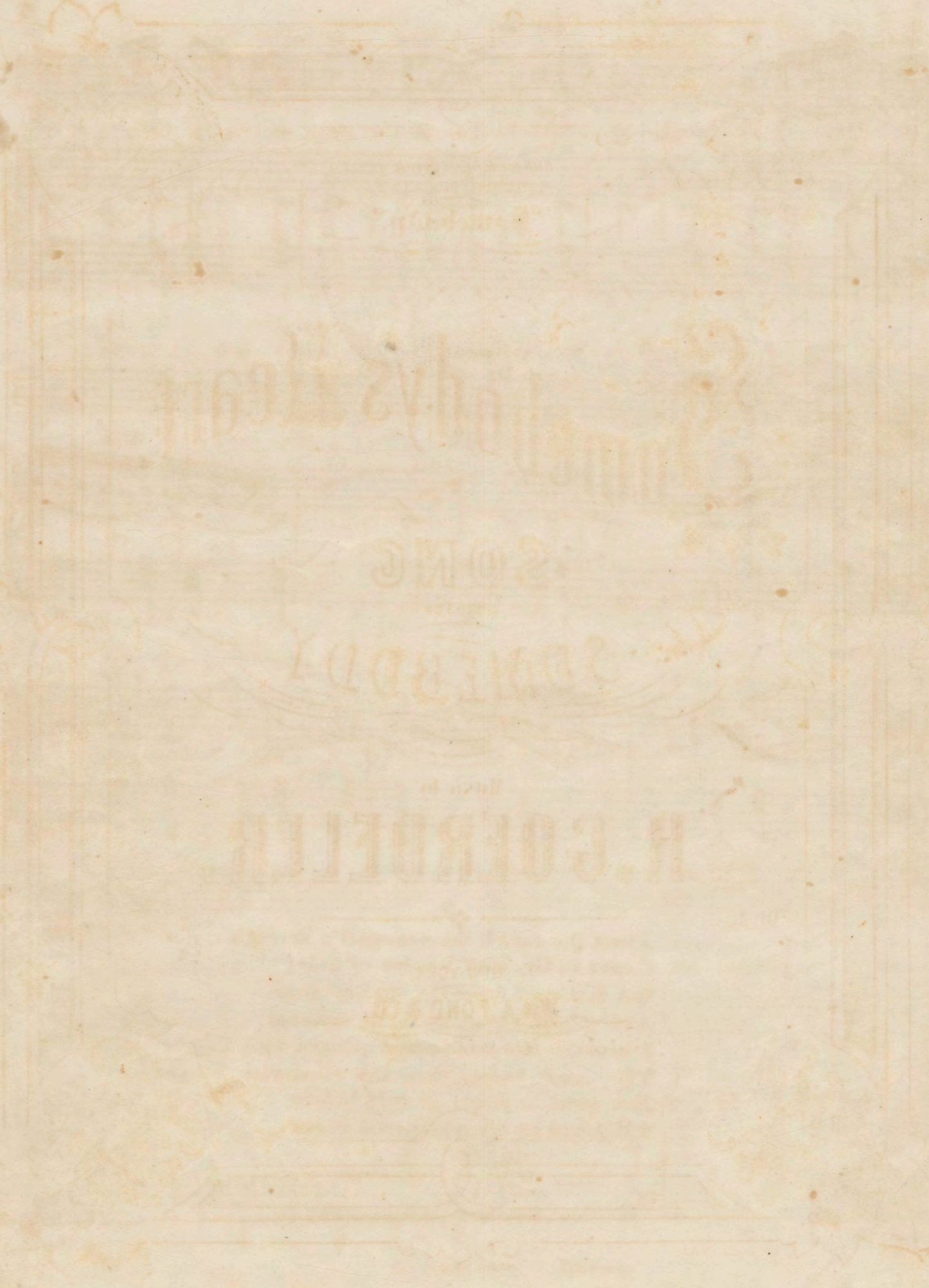

Changed Today's Regard

SOME

SOMEBODY

H. B. GORRELL

NEW YORK