

Connecticut College

## Digital Commons @ Connecticut College

---

Historic Sheet Music Collection

Greer Music Library

---

1918

### Oh! You Don't Know What You're Missin'

Edward Laska

Albert Vete

Follow this and additional works at: <https://digitalcommons.conncoll.edu/sheetmusic>

---

#### Recommended Citation

Laska, Edward and Vete, Albert, "Oh! You Don't Know What You're Missin'" (1918). *Historic Sheet Music Collection*. 1142.

<https://digitalcommons.conncoll.edu/sheetmusic/1142>

This Score is brought to you for free and open access by the Greer Music Library at Digital Commons @ Connecticut College. It has been accepted for inclusion in Historic Sheet Music Collection by an authorized administrator of Digital Commons @ Connecticut College. For more information, please contact [bpancier@conncoll.edu](mailto:bpancier@conncoll.edu).

The views expressed in this paper are solely those of the author.

OH! YOU DON'T  
KNOW WHAT  
YOU'RE MISSIN'

LYRIC BY  
EDWARD LASKA

MUSIC BY

*ALBERT VETE'*

**ARTMUSIC, INC.**

145 W. 45<sup>th</sup> St. NEW YORK

PRINTED IN U. S. A.

# Oh! You Don't Know What You're Missin'

Lyric by  
EDWARD LASKA

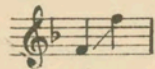

Music by  
ALBERT VETÉ

Brightly

Oh! You don't know what you're miss - in', If you

nev - er had no kiss - in', If you nev - er had a lad - die's arm a -

Copyright MCMXVII by Artmusic, Inc. 145 W. 45<sup>th</sup> St N.Y.

All Rights Reserved

International Copyright Secured

The Publisher reserves the rights to the use of this Copyrighted work upon the parts of Instruments serving to reproduce it Mechanical

steal - in' round your waist. While them words of love he's sigh-in', ev - en

though you know he's ly - in', You don't care be-cause you're hap - py, while you're

*rall.*

The second system continues the musical score. The vocal line has the lyrics "though you know he's ly - in', You don't care be-cause you're hap - py, while you're". The piano accompaniment features a *rall.* (rallentando) marking. The system concludes with a fermata over the final note of the vocal line.

*più mosso*

stand - in' there em - braced. It's the near - est you can ev - er get to

*dim.*

The third system of the score includes the tempo marking *più mosso* (faster). The vocal line has the lyrics "stand - in' there em - braced. It's the near - est you can ev - er get to". The piano accompaniment includes a *dim.* (diminuendo) marking. The system ends with a fermata over the final note of the vocal line.

heav - en on this earth, And al - tho' you may pay dear - ly, still a

bro - ken heart it's worth. But then why be blue and dis - mal, there are

*dim.* *allargando*

oth - er lad - dies, too! There are lots of oth - er lips and arms a -

*rall.* *p*

wait - in' just for you. Oh! you don't know what you're miss - in', If you're

*poco rall.* *sosten.* *a tempo*

*poco rall.* *p sosten.* *a tempo*

nev - er get - tin' kiss-in', It's an ab - so - lute ne-ces - si - ty, as

ev - 'ry one must know. Just like eat - in', sleep an', drink-in', Or like

breath-in', walk - in', think - in', Oh! you don't know what you're miss-in', If you've

nev - er had a beau.

# THE VOCAL CLASSIC

## "Forever" Is A Long, Long Time

Words by  
DARL Mac BOYLE  
REFRAIN

Music by  
ALBERT VON TILZER

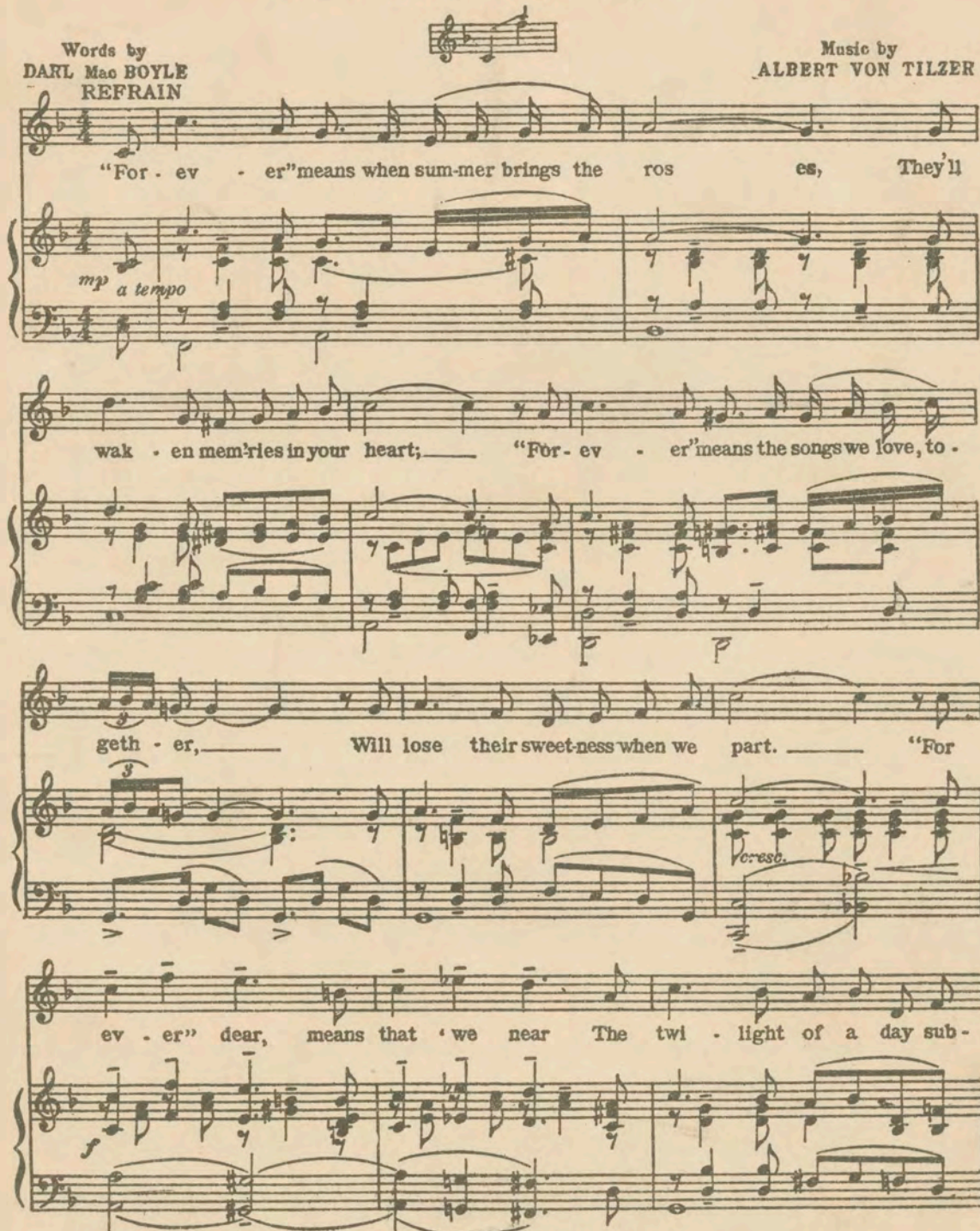

"For - ev - er" means when sum-mer brings the ros es, They'll  
wak - en mem'ries in your heart; "For - ev - er" means the songs we love, to -  
geth - er, Will lose their sweet-ness when we part. "For  
ev - er" dear, means that 'we near The twi - light of a day sub -

Copyright MCMXVI by Artmusic, Inc. 145 W. 45th St. New York  
Medium All Rights Reserved International Copyright Secured  
The Publisher reserves the rights to the use of this Copyrighted work upon the parts of Instruments serving to reproduce it Mechanically

COMPLETE COPIES CAN BE HAD WHEREVER MUSIC IS SOLD  
ARTMUSIC, INC., 145 WEST 45th STREET NEW YORK