Connecticut College
Digital Commons @ Connecticut College

Historic Sheet Music Collection | Greer Music Library

1881

La Polka De La Reine Caprice

Joachim Raff

William Scharfenberg

Follow this and additional works at: https://digitalcommons.conncoll.edu/sheetmusic

Recommended Citation
Raff, Joachim and Scharfenberg, William, "La Polka De La Reine Caprice" (1881). *Historic Sheet Music Collection*. 1190.
https://digitalcommons.conncoll.edu/sheetmusic/1190

This Score is brought to you for free and open access by the Greer Music Library at Digital Commons @ Connecticut College. It has been accepted for inclusion in Historic Sheet Music Collection by an authorized administrator of Digital Commons @ Connecticut College. For more information, please contact bpancier@conncoll.edu.
The views expressed in this paper are solely those of the author.

MORCEAUX BRILLANTS POUR LE PIANO-FORTE

JAELL, A., Danse des Fées (Fairies Dance)	75
LYSBERG, CH. B., La Fontaine, Op. 34.	50
GOLDE, A., Danse des Elfes (Elfenreigen)	1 25
SATTER, G., Belles de New York, Valse brillante	1 00
PAUER, E., Cascade, Op. 37. Morceau de Concert	75
BENDEL, FR., Cascade du Chaudron	1 00
—— Sakontala, Valse brillante.	1 00
—— Mondscheinfahrt (By Moonlight).	75
—— Dornröschen (Thornrose).	60
—— L'Idéal d'Amour, Mélodie	1 00
—— Souvenir de Tyrol, Idylle.	60
—— L'Africaine, Gr. Fant. de Concert.	1 25
WIENIAWSKI, J., Valse de Concert No. 1, Op. 3	1 00
—— Valse de Concert No. 2, Op. 30	1 00
LITOLFF, H., Spinnlied (Spinning Song)	75
LOESCHHORN, A., Fantaisie-Caprice	1 00
RAFF, J., Polka de la Reine, Op. 95	1 00
—— Bolero, Op. 111 No. 1	60
—— Valse-Caprice, Op. 111 No. 2	75
—— Cachoucha, Caprice, Op. 79	1 00
MAYER, C., Fleurs d'Automne, Impr. brillant	75
KRÜGER, W., Harpe Eolienne, Rêverie, Op. 25	75
—— La Gazelle, Impromptu, Op. 14	75
WOLLENHAUPT, H. A., Sparkling Diamonds, Mazurka fantastique	1 00
KULLAK, Th., La Gazelle, Op. 22	1 00
—— La Danse des Sylphides, Op. 5	1 00
JOSEFFY, R., Spinnlied (Spinning Song)	75
RUBINSTEIN, A., Kamennoi Ostrow, No. 22	75
—— Le Bal, Galop de Concert.	75
—— Le Bal, Valse de Concert.	1 25
—— Le Bal, Polonaise	1 00
—— Staccato-Etude	75
LICHNER, H., Le Lion du Jour, Op. 10.	60
LISZT, F., Venezia e Napoli No. 1, Gondoliera	75
—— Valse-Impromptu	1 00
—— Faust, Valse (de Gounod).	1 50
—— Mélodie-Polonaise	50
RITTER, Th., Les Courriers, Caprice	75
—— Chant du Braconnier	75
—— La Festa, Valse de Concert	75
—— Le Tourbillon. Edition de Concert	75
—— " " Edition de Salon	75
DURAND, A., Valse, in E♭, Op. 83	75
—— 2me Valse, in A♭, Op. 86	65
RAVNKILDE, N., Gavotte	60
HELLER, STEPHEN, Auf Flügeln des Gesanges (On Wings of Song)	1 25
GODARD, B., 1re Valse brill., in A♭, Op. 26	60
KONTSKI, A. DE, La Sultana, Valse brill.	75
—— Steluzza, Rumanian Melody	75
—— Souvenir de Faust, de Gounod	1 50
—— Dream of Love, Méditation	50
TEDESCO, IG., Loreley, Paraphrase	75
VOGRICH, MAX, Gavotte Hongroise	75
—— Staccato-Caprice	75
—— " " Simplified Ed.	75
—— Valse Brillante	85
BARTLETT, H. N., Le Ruisselet (The Brooklet)	65
SPINDLER, FR., Spinning Song from *Flying Dutchman*	65
MOSZKOWSKI, M., Valse Brillante, in A♭	85
SCHULTZE, CL., Am Spinnrädchen (At the Spinning Wheel)	50
REINECKE, C., Polonaise, Op. 21	75
BLUMENTHAL, J., La Source, Caprice, Op. 1	75
—— Les deux Anges, Op. 8	75
LEYBACH, J., Parfum des Roses. Valse élégante	60
SEELING, H., Lurline (Loreley)	75
—— Gnomenreigen (The Dance of the Gnomes)	35
MOSZKOWSKI, M., Valse de Concert, in E	1 00

NEW·YORK
G·SCHIRMER.

LA POLKA DE LA REINE.

CAPRICE.

Revised and fingered by
Wm Scharfenberg.

J. RAFF.

A Capriccio.

Allegro.

f

Ped.

Allegretto grazioso, rubato.

mp

f

p

animato.

Copyright 1881 by G. Schirmer.

cresc.

in tempo.
mp

f

18

p

f

rit.

f

ff

a battuta.

Ped. Ped. Ped. Ped. Ped.

Ped. Ped. Ped. Ped. Ped.

Ped. Ped. Ped. Ped. Ped.

f un poco animato.

decresc.

pp

pp

Ped.

Ped.

pp

Ped.

f animato un poco.

dim.

p de cre scendo.

in tempo.
pp

Ped.

Ped.

Ped.

Ped.

8

Ped. ✱ Ped. ✱ Ped.

8

Ped. ✱ Ped. ✱ Ped.

morendo.

8

poco f

p

8

poco f

8

poco f

p

poco f

15

p dolce.

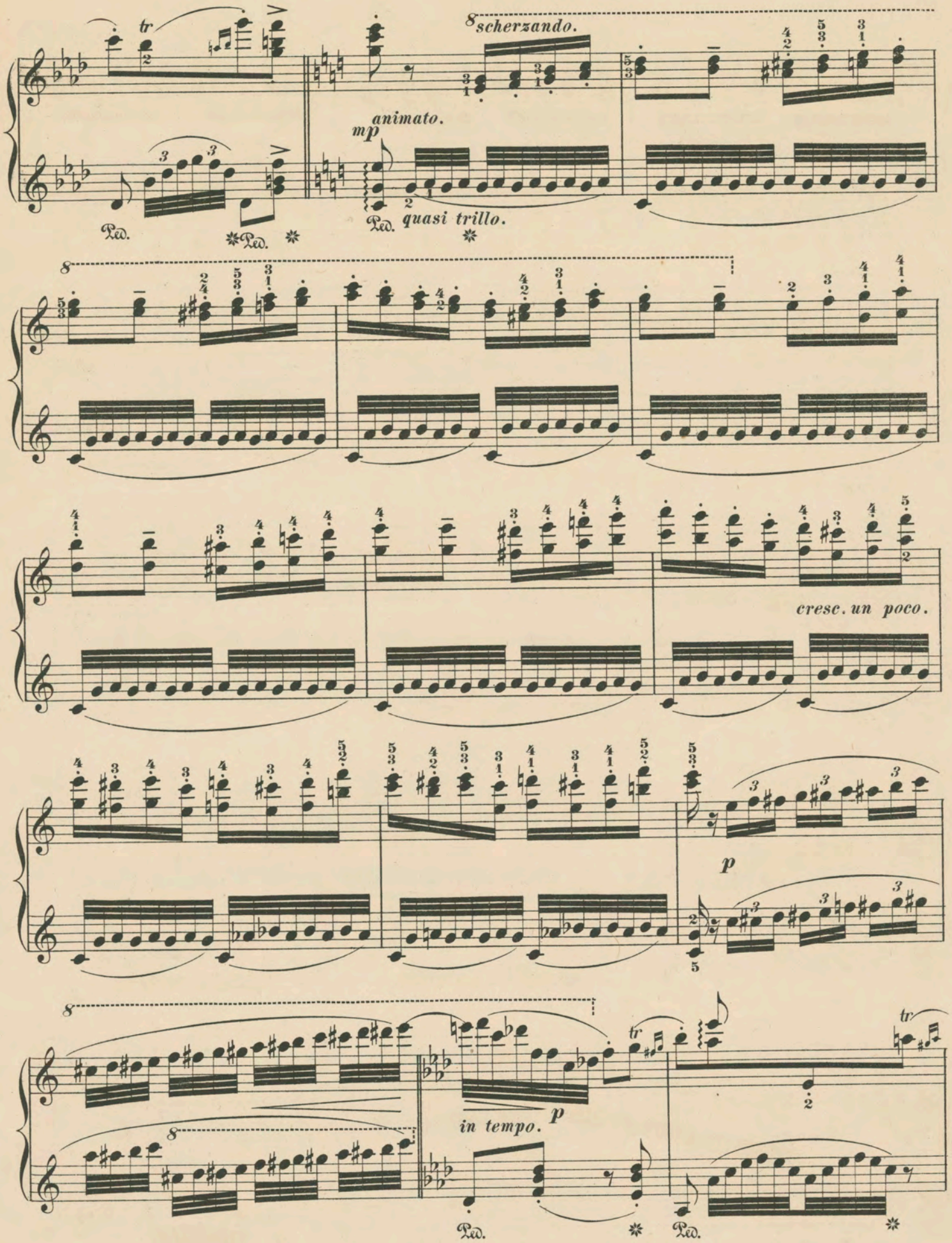
scherzando.
animato.
mp
quasi trillo.
Ped.
cresc. un poco.
p
in tempo.
p
Ped.

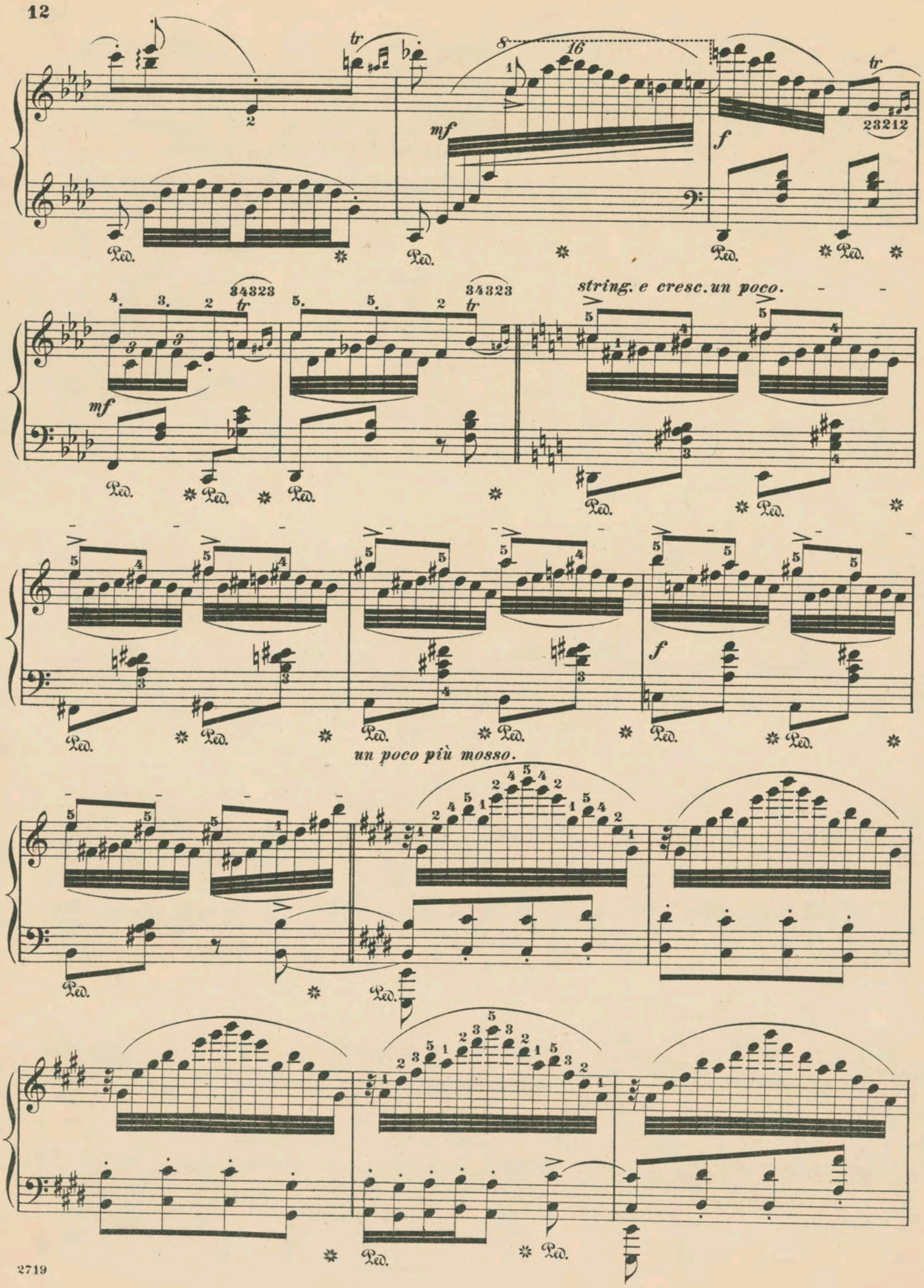
mf
f
string. e cresc. un poco.
un poco più mosso.

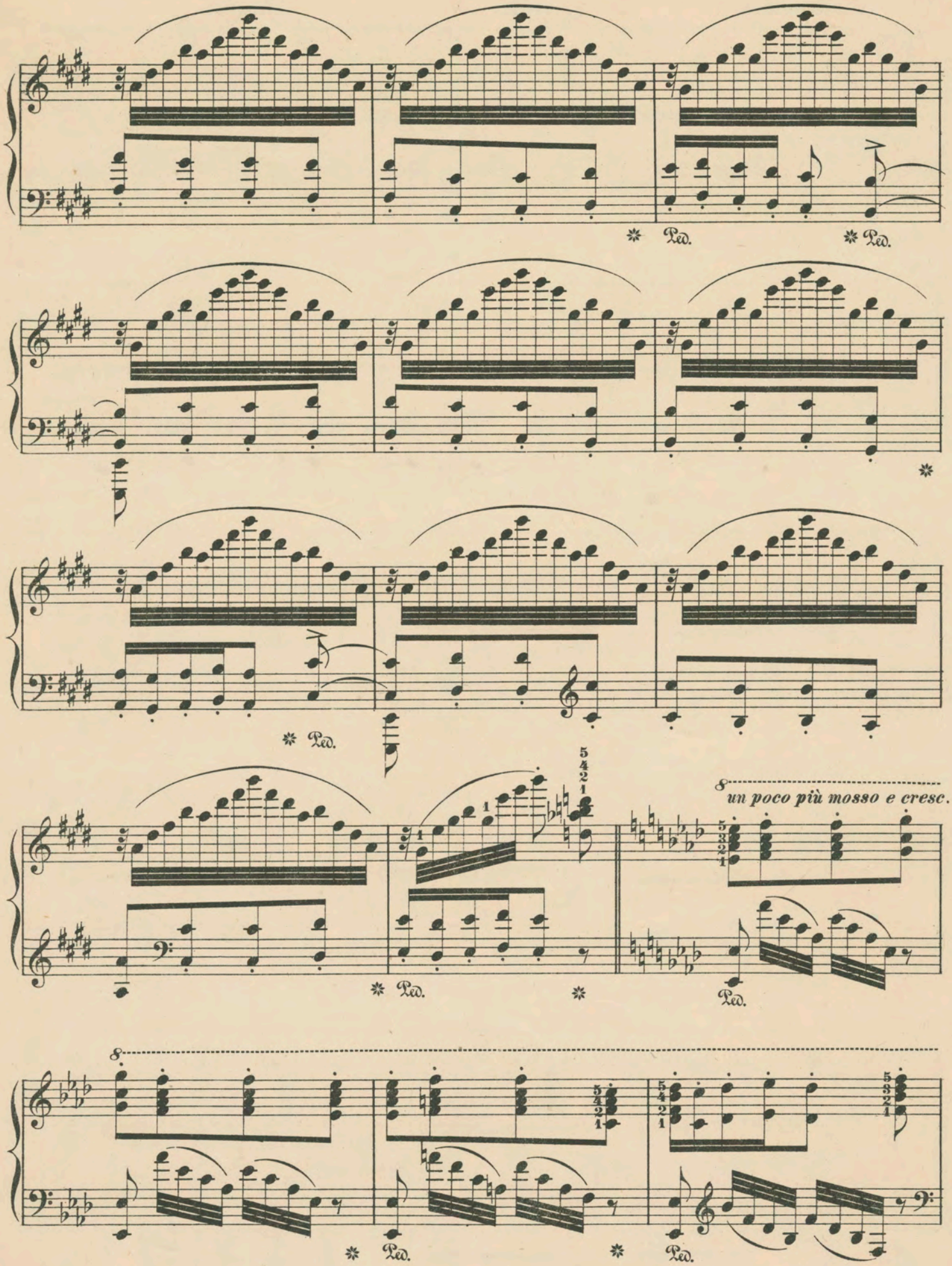
Ped.
un poco più mosso e cresc.

8

8va

Ped. * Ped. *

8

Ped. * 8va Ped. * Ped. *

8

Ped. * Ped. * 8va Ped.

string. e rinforz.

8

un poco riten.

Ped. *

Piu mosso.

f sempre.

Ped. * Ped. * Ped. *

Ped. *

Ped. *

Ped. *

Ped. *

New Music for the Piano, Selected from the Catalogue of G. Schirmer, New York

ARENSKY, A., Op. 5 No. 1. Nocturne in E♭m.... 50
—— Op. 24. Three Sketches: No. 1 in F; No. 2 in A♭; No. 3 in Fm.; each..... 65
—— Op. 28 No. 1. Logacœdics..... 50
—— Op. 36 No. 5. Consolation in D..... 35
—— Op. 36 No. 7. Valse in E♭..... 60
—— Op. 36 No. 13. Etude in F♯..... 60

BARTLETT, H. N., Op. 165. 2 Charact. Pieces:
No. 1. The Chase..... 65
" 2. Repose. A Lullaby..... 65

BERWALD, W., Barcarolle-Valse, F..... 50
—— Serenata in G..... 40
—— Valse-Impromptu in A..... 50

BINET, FRÉD., Op. 32. Le Retour des Gondoliers..... 75
—— Op. 33. Valse vive in F..... 75

BROCKWAY, H., Op. 21. Four Pieces:
No. 1. Andante tranquillo..... 35
" 2. Scherzino..... 50
" 3. Romance..... 50
" 4. Valse-Caprice..... 50

CARREÑO, T., Mi Teresita. Pet. Valse... 50

CERVANTES, I., 6 Cuban Dances..... 75

CHAMINADE, C., Op. 12. Pastorale enfantine..... 50

CHAMINADE-ALBUM. 17 Selected Pieces. With Portrait and Biographical Sketch. 2 Vols., each..... 75
The same, 2 Vols. in one, cloth..... 2 50

CLAASSEN, A., Op. 37. Four Pieces:
No. 1. Romance in D..... 75
" 2. Novellette in A♭..... 75
" 3. Valse lente in G♭..... 75
" 4. Glückliche Stunde. (Blessed Hour.) 50

COUPERIN, F., La Fleurie (ou: La tendre Nanette)..... 25

CUI, CÉSAR, Berceuse in E♭..... 25

DIÉMER, L., Op. 9. Impromptu-Valse... 60
—— Sérénade. Pensée musicale..... 60

ENGEL, S. CAMILLO, Op. 30. Lydia. Air de Ballet..... 50
—— Op. 31. The Children's Festival. 8 Easy Pieces:
No. 1. Spanish Dance..... 30
" 2. Topical Song and Dance.... 30
" 3. The Juggler..... 30
" 4. Polonaise..... 30
" 5. Valse allemande..... 30
" 6. Rope-skipping..... 30
" 7. Hungarian Dance..... 30
" 8. March to Supper..... 30
—— Op. 32 No. 1. At the Lake..... 50
" 2. To Spring..... 50
" 3. Gesangsscene (Vocal Scena)..... 50
" 4. An Album-leaf..... 50
—— Pensée fugitive..... 50

GALLICO, PAOLO, Gavotte and Musette.. 50
—— Mazurka-Caprice..... 65

GLAZOUNOW, A., Op. 31 No. 3. La Nuit. Etude..... 50

GODARD, BENJ., Op. 53 No. 6. En Valsant, A♭..... 85
—— Op. 75. 4me Valse in D♭..... 60
—— Op. 124. Valse à danser in E♭..... 75

GODARD-ALBUM. 18 Selected Pieces. With Portrait and Biographical Sketch. 2 Vols., each..... 75
The same, 2 Vols. in one, cloth..... 2 50

GODOWSKY, LEOP., Op. 11. 3 Concert Studies:
No. 1 in Cmajor..... 85
" 3 in E♭major..... 85
—— Op. 12 No. 1. Sarabande, C♯m..... 65
" 2. Menuet, A♭..... 75
" 3. Courante, Em..... 75
—— Op. 14 No. 1. Ein Dämmerungsbild (Twilight-musing), E♭..... 75
No. 3. Valse-Idylle, E..... 75
" 4. Scherzino, C♯m..... 1 00

GODOWSKY, LEOP., Selected Studies from F. Chopin, arranged for the left Hand:
Op. 10 No. 1 in Cmajor..... 75
" 2 in Aminor (for the left Hand alone)..... 50
" 5 in G♭major..... 75
" 7 in Cmajor..... 65
Op. 25 No. 2 in Fminor..... 65
" 4 in Aminor (for the left Hand alone)..... 75
" 5 in Eminor..... 1 00
" 6 in G♯minor..... 75
" 9 in G♭major..... 50
Badinage (Op. 10 No. 5 and Op. 25 No. 9 combined in One Study.... 75

GOTTSCHALK, L. M., Op. 16. The Last Hope. Méditation. New and Rev. Ed... 75

GOUVY, THÉO., Op. 79 No. 3. Impromptu, A..... 50

GREGH, L., Op. 54. Joyeuse Aubade..... 35
—— Op. 56. Scherzo-Valse in D♭..... 50
—— Ballgeflüster. (Ballroom-whispers.).... 50
—— Le Chant du Séraphin. Improvisation. 60

GRODZKY, B., Op. 1 No 1. Etude in Fm. 40
No. 2. Petite Sérénade in A♭..... 40
" 3. Barcarolle in Gm..... 50
—— Op. 5. Mazurka in Gm..... 50

HOWELL, C. R., Rustic Dance..... 35

HUSS, HENRY HOLDEN, Concerto in Bmajor (with a 2d Piano in Score).....*net,* 3 00
—— A Summer Sketch-Book. 6 Pieces:
No. 1. A May Morning..... 40
" 2. An Evening Song..... 40
" 3. Valse petite..... 75
" 4. Alla Zingara. (Gipsy-dance.) 40
" 5. A Summer Sunset..... 40
" 6. Alla Tarantella..... 75

JACKSON, RALPH C., 2d Valse-Caprice, in G♭..... 60

JONÁS, ALBERTO, Op. 10. Fantasy-Pieces. (*Winterdays in the North. Clouded Hours. Sans Souci. Lonely Huts. Our Old Windmill. Twilight Song.*).....*net,* 1 00
—— Op. 12. 3 Northern Dances.....*net,* 75

KARGANOFF, G., Op. 3 No. 2. Nocturne in F♯..... 35
—— Op. 18 No. 1. Nocturne in D♭..... 35
—— Op. 18 No. 2. Nocturne in C♯m..... 50
—— Op. 22 No. 3. Berceuse in E..... 35

LACK, THÉO., Op. 46. Polonaise in E♭.. 50

LAVIGNAC, A., "Ask, if yon Damask rose." Air from "*Susanna,*" by Händel. Transcr..... 35

LIADOW, A., Op. 26. Petite Valse in G... 35

LIEBLING, EMIL, Op. 34 No. 1. Serenade, A♭..... 75
No. 2. Elfin-Dance in Fm..... 75
—— Op. 35. Second Menuet in E..... 75
—— Op. 36. Valse-Etude in B♭..... 60
—— Op. 38. Valse-Impromptu in Fm..... 75

MARTUCCI, G., Op. 17. Improvviso..... 50

"OLD BALL-ROOM FAVORITES." A Collection of Dances by d'Albert, Gungl, Labitzky, Lanner, Strauss, and others in vogue during the early part of the 19th Century. Selected by G. Emil Elliot..... 1 00
The same in cloth..... 2 00

ORTH, JOHN, Op. 8 No. 1. Menuet-Fantaisie..... 50
No. 2. 2me Danse caractérist..... 50
" 3. 2me Polonaise in D..... 50
" 4. Staccato brillant..... 50

"PIANIST'S FIRST AND SECOND YEAR (THE)." A Collection of Pieces carefully graded and fingered by L. Oesterle.....*net,* 1 00
The same, bound in cloth.....*net,* 2 00

RACHMANINOFF, S., Op. 3 No. 4. Polichinelle..... 65
——Op. 10 No. 2. Valse in A..... 60
——Op. 10 No. 4. Mélodie in Em..... 50

RIMSKY-KORSAKOFF, N., Op. 11 No. 2. Novellette in Bm..... 50

ROHDE, ED., 12 Characteristic Pieces:
Op. 50 No. 1. Barcarolle..... 35
" 2. Elfin-Dance..... 35
" 3. Nixie's Song..... 35
" 4. Hunter's Return..... 35
" 5. Joyful..... 35
" 6. Sorrowful..... 35
Op. 62 No. 1. Glad Anticipation..... 35
" 2. The Minstrel's Song..... 35
" 3. Greetings for Home..... 35
" 4. Sportive Waves..... 35
" 5. The Naiad..... 35
" 6. In the Twilight..... 35

ROUGNON, PAUL, Valse-Caprice, E♭.... 60

SAAR, LOUIS V., Op. 24 No. 1. Valse noble..... 50
No. 2. Gavotte moderne..... 50
" 3. Sérénade..... 65
" 4. Berceuse mignonne..... 50
—— Op. 28 No. 1. Walzer in C..... 60
" 2. Mélodie in F..... 60
" 3. Etude in G..... 50
" 4. Pezzo classico in F..... 75

SIEVEKING, M., Op. 10. Introduction and Valse lente..... 50

STEGLICH, H., Op. 7. Le Ruisseau (The Brook). Caprice-Étude..... 50

TOLEDO, F., Feuillets d'Album:
No. 1. In Gondola..... 50
" 2. Etude in E..... 60

WACHS, PAUL, Aujourd'hui. Bluette... 50
—— Madrilèna. Fant. Espagnole..... 60
—— Les Muscadins. Marche élégante..... 50
—— Les Myrtes. Valse de Salon..... 60

WEBB, F. R., Op. 82. Six Miniatures (very easy), each..... 40
No. 1. Waltz. | No. 4. Schottische.
" 2. Polka. | " 5. Galop.
" 3. Mazurka. | " 6. March.
—— Op. 88. Six characteristic little Pieces:
No. 1. Menuet..... 40
" 2. The Mill..... 40
" 3. Song of the Boatman..... 40
" 4. Evening Song..... 25
" 5. The Cavalry Charge..... 40
" 6. Gaiety..... 40
—— Op. 89. Fruits and Flowers. 8 Little Pieces:
No. 1. Two-Step March. 40 | No. 5. Gavotte.. 30
" 2. Polka..... 30 | " 6. Polka-Mazurka.... 30
" 3. Valse petite 30 | " 7. Barcarole... 40
" 4. Melody.... 30 | " 8. Polonaise.. 40

WESTERHOUT, N. van, Rêverie in Bm. 35

WHITING, ARTHUR, Op. 14. 3 Waltzes:
No. 1. Valse-Improvisation, Dm..... 60
" 2. Valse-Caprice in D..... 60
" 3. Valse sentimentale, G..... 60

WILM, NIC. von, Op. 8 No. 5. Intermezzo in G..... 25
—— Op. 12 No. 5. Neckereien (Drolleries).. 25
—— Op. 81 No. 1. Zum Aufang (To begin with)..... 20
No. 10. Gavotte in D..... 20
" 13. Cradle Song..... 20

WILSON, G. D., Op. 4. The Shepherd Boy..... 40

THE BURR PRINTING HOUSE, NEW YORK.