

Connecticut College

Digital Commons @ Connecticut College

Historic Sheet Music Collection

Greer Music Library

1922

Rose of Stamboul

Harold Atteridge

Leo Fall

Sigmund Romberg

Follow this and additional works at: <https://digitalcommons.conncoll.edu/sheetmusic>

Recommended Citation

Atteridge, Harold; Fall, Leo; and Romberg, Sigmund, "Rose of Stamboul" (1922). *Historic Sheet Music Collection*. 1221.

<https://digitalcommons.conncoll.edu/sheetmusic/1221>

This Score is brought to you for free and open access by the Greer Music Library at Digital Commons @ Connecticut College. It has been accepted for inclusion in Historic Sheet Music Collection by an authorized administrator of Digital Commons @ Connecticut College. For more information, please contact bpancier@conncoll.edu.

The views expressed in this paper are solely those of the author.

THE ROSE OF STAMBOUL

The ROSE of STAMBOUL

OPERETTA IN 3 ACTS

BY J. BRAMMER
AND A. GRÜNWARD

AMERICAN VERSION AND LYRICS BY
HAROLD ATTERIDGE

MUSIC BY
**LEO FALL AND
SIGMUND ROMBERG**

(BY ARRANGEMENT WITH M. WITMARK & SONS)

THE ROSE OF STAMBOUL
LOVEY DOVE
MY HEART IS CALLING
TIME, ONLY TIME, DEAR
A WALTZ IT SHOULD BE
MAZUMA
THE ROSE FEAST
WHEN WE ARE HONEYMOONING
LITTLE BLUE BOOK
TINGALING
NO MORE GIRLS
THE GIRLS FROM THE CULTURED WEST

SELECTION
VOCAL SCORE

UNDER THE PERSONAL DIRECTION
of MR. J. J. SHUBERT

THE TAMA MUSIC
PUBLISHING CORP.
NEW YORK

MADE IN
U. S. A.

GARMER

Rose of Stamboul

Lyrics by
HAROLD ATTERIDGE

Music by
LEO FALL

Moderato

Copyright MCMXXII by Tama Music Pub. Corp. N. Y.
British Copyright Secured

tone. Will she re - ceive me and will she be -
through. Will she re - ceive me and will she be -

lieve me? How it will grieve me if she will re -
lieve me? Where will it leave me if she would re -

fuse! Will I im - press her and will I ca -
fuse! Will I im - press her and will I ca -

ress her? Oh, tell me, oh, love of mine, my love you'll
ress her? Oh, I know I love her so, and hate to

cresc.

Valse lento *mf*

choose! lose. Oh, fair Rose of Stam-

boul, your heart I'll own; You will be mine, dear, and

mine a - lone, Just mine a -

lone. Love, deep - est

love here in my heart you'll find, — Love of the

warm Or - i - en - tal kind, For - ev - er love

ties to bind. Most won-drous of

flow-ers, my rose so fair, you'll reign in my heart, for I've

Cello

placed you there. Love but thee,

you love me? Speak from the lips so di -

The second system continues the vocal line with the lyrics "you love me? Speak from the lips so di -". The piano accompaniment continues with similar harmonic support. The vocal line has a long note on "di" that carries over to the next system.

vine! Hap - py day, come my

way, Beau - ti - ful rose of mine.

THE LAST WALTZ.

Operetta in 3 Acts

Book by J. Brammer and A. Grünwald,
American Adaptation by
Edw. Delaney Dunn and Harold Atteridge,
Music by Oscar Straus.

The Last Waltz

Slow waltz

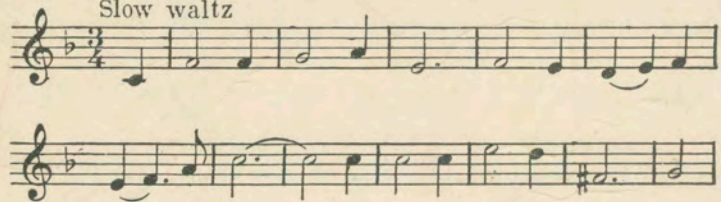

Two Little Dimples

Allegretto grazioso

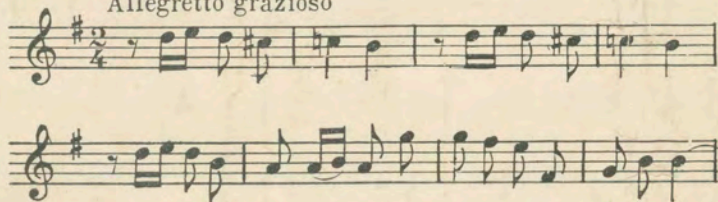

A Baby In Love

With much simplicity

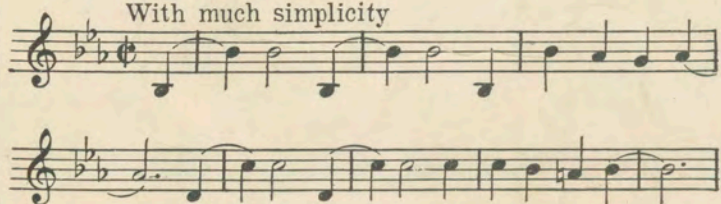

Live For To-day

Moderato

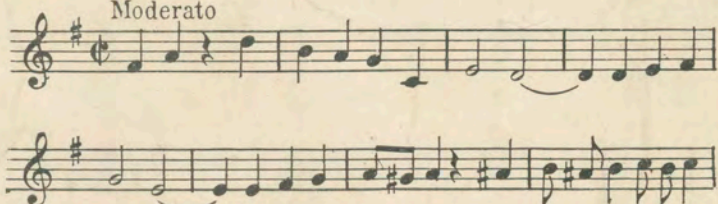

The Gallant Cavalier

Allegretto

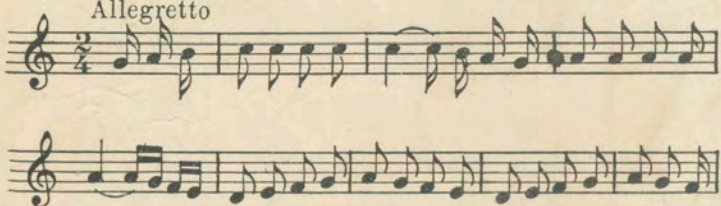

Mirror Song

Allegro impetuoso

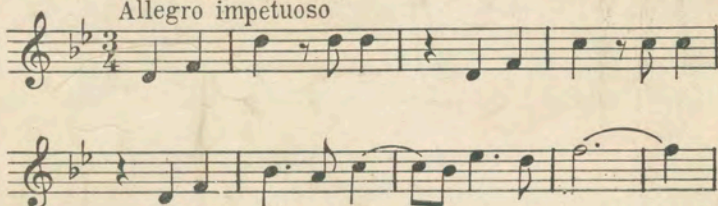

O-La-La!

Lento grazioso

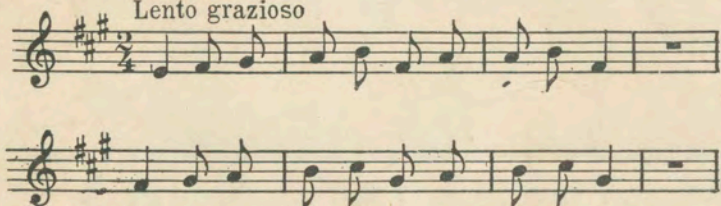

Balalaika Song

Molto vivo

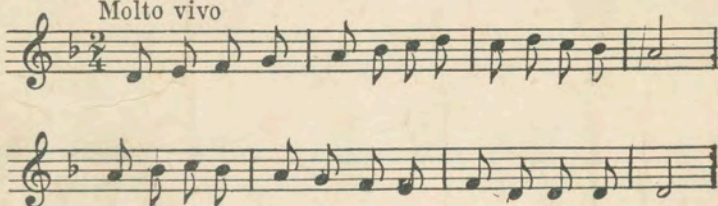

The Next Dance With You

Allegro

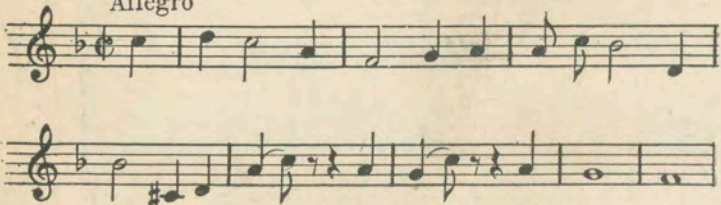

When Spring Buds Are Breaking

March tempo

