

Connecticut College

Digital Commons @ Connecticut College

Historic Sheet Music Collection

Greer Music Library

1917

Trail That Leads To Home

Edward Lockton

Herbert Mackenzie

Follow this and additional works at: <https://digitalcommons.conncoll.edu/sheetmusic>

Recommended Citation

Lockton, Edward and Mackenzie, Herbert, "Trail That Leads To Home" (1917). *Historic Sheet Music Collection*. 1228.

<https://digitalcommons.conncoll.edu/sheetmusic/1228>

This Score is brought to you for free and open access by the Greer Music Library at Digital Commons @ Connecticut College. It has been accepted for inclusion in Historic Sheet Music Collection by an authorized administrator of Digital Commons @ Connecticut College. For more information, please contact bpancier@conncoll.edu.

The views expressed in this paper are solely those of the author.

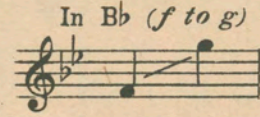
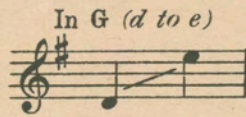
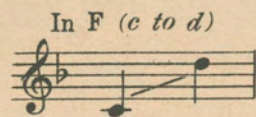

THE TRAIL THAT LEADS TO HOME

(Companion Song to THERE'S A LONG, LONG, TRAIL)

LYRIC BY

EDWARD LOCKTON

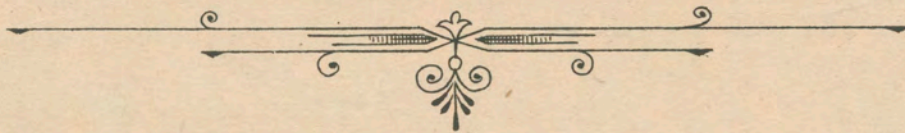

MUSIC BY

HERBERT MACKENZIE

Price 60 cents.

M. WITMARK & SONS,

NEW YORK • CHICAGO • PHILADELPHIA
SAN FRANCISCO • BOSTON
LONDON.

BY ARRANGEMENT WITH
WEST & CO.,
LONDON, ENG.

A Song, - Full of Sunshine and Love

EVENING BRINGS REST AND YOU

With Violin or Cello Obligato ad lib.

Published as follows

Solo, Four Keys - *E_b, b \flat to d, F, c to e, G, d to f \sharp , B \flat , f to a.*, 60 cents each

Duet, Two Keys - In *F*, Alto or Baritone (lead) and Soprano or Tenor

In *B \flat* , Soprano or Tenor (lead) and Alto or Bass, 75 cents each

Violin or Cello Obligato 15 cents each

Male, Female or Mixed Voices, 15 cents each

Lyric by
EDNA STANTON WHALEY

Music by
F. H. BISHOP

Moderately slow

pp

When the sky in the East flames crim-son and gold In the light of the morn-ing sun, — When in

clear lilt-ing voice sweet song birds re-joyce, Bid-ding wel-come to day just be-gun: — Then I

pass on my way to the la-bor of day, And your smile as we part thrills me through, — For it

short-ens the day till the light fades a-way, And eve-ning brings rest and you, — And

Published and Copyrighted MCMXVI by M. Witmark & Sons. 10 Witmark Building, New York
CHICAGO - SAN FRANCISCO LONDON PARIS

Complete Copies can be had wherever Music is sold or from the Publishers
Solo, 60 cents; Duet, 75 cents; Octavo, 15 cents each net, postpaid

The Trail That Leads To Home

Though I wander far
Neath a distant star,
Happy dreams for ever waking
Keep my lonely heart from aching.
Voices soft and free
Oft are calling me,
There's a golden pathway shining
Far across the sea.

There's a trail that calls me homeward
Night and day,
In my dreams the loved ones beckon
Far away.
Through the shadows and the sunshine
Some day I shall roam
Down that long, long trail awinding,
The trail that leads back to home.

In those dreams divine
Happy faces shine,
Back at home again I wander,
Absence makes the heart grow fonder.
Friends across the blue
Give their love anew,
There's a welcome waiting there,
When all my dreams come true.

Edward Lockton

The Trail That Leads To Home

(Companion Song to THERE'S A LONG, LONG TRAIL)

Lyric by
EDWARD LOCKTON

Music by
HERBERT MACKENZIE

Moderately

mf

Though I wan - der
In - those dreams di -

far,
vine

'Neath a dis - tant star,
Hap - py fa - ces shine,

l.h.

l.h.

Hap - py dreams for ev - er wak - ing Keep my lone - ly heart from ach - ing.
 Back at home a - gain I wan - der, Ab - sence makes the heart grow fond - er.

Voi - ces soft and free Oft are call - ing me,
 Friends a - cross the blue Give their love a - new,

There's a gold - en path - way shin - ing Far a - cross the sea.
 There's a wel - come wait - ing there When all my dreams come true.

CHORUS

There's a trail that calls me home - ward Night and day,

In my dreams the loved ones beck - on, Far a - -

way. Through the sha - dows and the sun - shine

Some day I shall roam Down that long, long trail a -

ten.

wind - ing, — The trail that leads back to home. home. —

1. 2. *ff* *D.C.*

BEAUTIFUL SACRED SONGS FOR CHURCH, HOME AND CONCERT USE

Teach Me To Pray

Lyric by
GEORGE GRAFF JR.

Solo Five Keys—*E♭*, (*b♭* to *d*) *F*, (*c* to *c*) *G*, (*d* to *f♯*) *A♭*, (*e♭* to *g*) *B♭*, (*f* to *a*)
Duet Two Keys—*F* and *B♭*. Octavo; Male, Female or Mixed Voices

Music by
JESSIE MAE JEWITT

Andante religioso
Fervently

Teach me to pray, Lord God in Heav'n a - bove, Teach me to know that in Thy bound-less love, Thou see-est ev - - 'ry
spar-row that may fall, And giv - est what is best for all. Al - tho' my ways are laid in pas - tures drear,

p dolce *mp*
p rit. *mf a tempo*

I Come To Thee

Lyric by
GEORGE GRAFF JR.

Solo Four Keys—*D♭*, (*b♭* to *c*) *E♭*, (*c* to *d*) *F*, (*d* to *e*) *A♭*, (*f* to *g*)
Duet in *F*. Octavo; Male, Female or Mixed Voices

Music by
CARO ROMA

Lento

I come to Thee at last, oh Lord, for rest, With wa - sted years, with heart and mind op - pressed; And now Thy
prom - ise is to me so sweet, That I shall find for - give - ness at Thy feet.

mp
dim. *rit.*
dim. *colla voce*

It Was For Me

Solo Three Keys—*F*, (*c* to *d*) *A♭*, (*e♭* to *f*) *B♭*, (*f* to *g*)
Duet Two Keys—*B♭* and *F*. Octavo; Male, Female or Mixed Voices

Lyric and Music
By CHARLES B. BLOUNT

Andante cantabile

It was for me, that Je - sus came to suf - fer, It was for me, He died up - on the tree, It was for
me, with God, He in - ter - ced - ed, It was for me, ah yes, it was for me.

p
cresc. *mf* *dim.* *mp* *ad lib.* *p*
cresc. *mf* *dim.* *mp* *colla voce* *cantando*

Published and Copyrighted by M. Witmark & Sons 10 Witmark Building, New York
Complete Copies can be had wherever Music is sold or from the Publishers
Solo, 60 cents; Duet, 75 cents; Octavo, 15 cents each net, postpaid

FOUR BEAUTIFUL BALLADS

SELECTED FROM

THE WITMARK BLACK AND WHITE SERIES

THAT SHOULD BE IN EVERY HOME WHERE SINGING IS A FAVORITE PASTIME

MY ROSARY FOR YOU

Lyric by
AMY ASHMORE CLARK

Music by
ERNEST R. BALL

In Barcarole tempo With expression.

A ros - a - ry I wrought for you, Each pearl a mem - o - ry — Of

hap - pi - ness my heart once knew, Of love you had for me. — Each

ros - ar - y must have its cross To bear un - to the end, — And

Copyright MCMXVI by M. Witmark & Sons.
SOLO, FIVE KEYS—C, (C TO D) D \flat , E \flat , F, G. DUET, TWO KEYS—D \flat , F.
Quartets for Male, Female and Mixed Voices.

THERE'S A LONG, LONG TRAIL

Lyric by
STODDARD KING

Music by
ZO. ELLIOTT

Evenly with much expression

There's a long, long trail a - wind - ing In to the land my

dreams, — Where the night - in - gales are sing - ing And a white moon

beams: — There's a long, long night of wait - ing — Un - til my

Copyright assigned MCMXV to M. Witmark & Sons.
SOLO, FIVE KEYS—F, (C TO C), G, A \flat , B \flat , C. DUET, TWO KEYS—F, G.
Quartets for Male, Female and Mixed Voices.

EVENING BRINGS REST AND YOU

Lyric by
EDNA STANTON WHALEY

Music by
F. H. BISHOP

Moderately slow

When the sky in the East flames crim - son and gold In the light of the morn - ing sun, — When in

clear lilt - ing voice sweet song birds re - joice, Bid - ding wel - come to day just be - gun: — Then I

pass on my way to the la - bor of day, And your smile as we part thrills me through, — For it

and with much express. Copyrighted MCMXVI by M. Witmark & Sons.
SOLO, FOUR KEYS—E \flat , (B \flat TO D) F, G, B \flat . DUET, TWO KEYS, F, B \flat
Quartets for Male, Female and Mixed Voices.

Too-ra-loo-ra-loo-ral THAT'S AN IRISH LULLABY

Lyric and Music by J. R. SHANNON

Smoothly with much expression

"Too - ra - loo - ra - loo - ral, — Too - ra - loo - ra - li.

Too - ra - lob - ra - loo - ral, — Hush now, don't you cry!

Too - ra - loo - ra - loo - ral, — Too - ra - loo - ra -

Copyright MCMXIII by M. Witmark & Sons.
SOLO, FOUR KEYS—C, (C TO C) E \flat , F, G. DUET, TWO KEYS, E \flat , G.
Quartets for Male, Female and Mixed Voices.

THE ABOVE CAN BE HAD WHEREVER MUSIC IS SOLD OR OF THE PUBLISHERS

M. WITMARK & SONS — 10 WITMARK BUILDING — NEW YORK

Price, Solos 60c. Duets 75c.

Quartets, 15c Each, Net, Postpaid.

If you are interested in Beautiful Songs (Sacred or Secular) send for our Catalog containing complete Poems and Thematic quotations from some of the most beautiful numbers in the well-known

WITMARK BLACK AND WHITE SERIES

ENCLOSE STAMP FOR POSTAGE.

