

Connecticut College

Digital Commons @ Connecticut College

Historic Sheet Music Collection

Greer Music Library

1922

Trees

Joyce Kilmer

Oscar Resbach

Follow this and additional works at: <https://digitalcommons.conncoll.edu/sheetmusic>

Recommended Citation

Kilmer, Joyce and Resbach, Oscar, "Trees" (1922). *Historic Sheet Music Collection*. 1230.
<https://digitalcommons.conncoll.edu/sheetmusic/1230>

This Score is brought to you for free and open access by the Greer Music Library at Digital Commons @ Connecticut College. It has been accepted for inclusion in Historic Sheet Music Collection by an authorized administrator of Digital Commons @ Connecticut College. For more information, please contact bpancier@conncoll.edu.

The views expressed in this paper are solely those of the author.

High

Medium

Medium

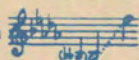

Low

Charles M. Morgan
Tenor

TREES

SONG

Poem by

JOYCE KILMER

Music by

OSCAR RASBACH

➔ Price, 50 cents, net

CHORAL VERSIONS

Octavo No.		Price
7122	For Men's Voices (4-part)	.15, net
7123	" Mixed " (4- ")	.15, "
7125	" Women's " (3- ")	.12, "
7497	" " " (2- ")	.12, "
7511	" Mixed " (3- " , S.A.B.)	.12, "

VOCAL DUET

For Soprano and Alto

Price, 50 cents, net

PIANO

Recital Version .45, net Easy Version .40, net

VIOLIN AND PIANO

Price, 50 cents, net

SAXOPHONE AND PIANO

Price, 50 cents, net

ORCHESTRA

Key of D

Key of E

ORGAN

Price, 50 cents, net

BAND

Price, 75 cents

[Prices apply to U. S. A.]

G. SCHIRMER (Inc.), New York

Trees

JOYCE KILMER*

OSCAR RASBACH

Andante

p

I think that I shall nev-er see

A po-em love-ly as a tree. A tree whose hungry mouth is prest

A-against the earth's sweet flow-ing breast; A tree that looks at God all

day, And lifts her leaf-y arms to pray;

p

* Words used by permission of Aline Kilmer

Printed in the U. S. A.

Copyright, 1922, by G. Schirmer Music Stores, Inc.
Copyright assigned, 1922, to G. Schirmer, Inc.

p

A tree that may in sum-mer wear A nest of rob-ins in her hair;

gradually faster

Up-on whose bos-om snow has lain; Who in-ti-mate-ly lives with

gradually faster

The second system continues the musical score. The vocal line and piano accompaniment are shown. The tempo marking *gradually faster* appears above the vocal line and below the piano accompaniment. The lyrics are: "Up-on whose bos-om snow has lain; Who in-ti-mate-ly lives with". The piano accompaniment continues with chords and a bass line.

f *broadly* *f* *mp rit.*

rain. _____ Po - ems are made by fools like me, _____ But on - ly

f *broadly* *mp rit.*

God can make a tree.

p a tempo *dolce*

The fourth system of the musical score features a vocal line and piano accompaniment. The vocal line has the lyrics: "God can make a tree.". The piano accompaniment has dynamics *p a tempo* and *dolce*. The score concludes with a final chord in the piano part.

By the Composer of "TREES"

MOUNTAINS

by
OSCAR RASBACH

High, E (D) to Ab (Bbb)
Medium or Low, C# (A#)
to E (F)

Price, 50 cents

Allegro con brio

Voice

Piano

God, give me moun - tains With

GIFTS

by
OSCAR RASBACH

High, G-G; Low, Eb-Eb

Price, 50 cents

Andante

Voice

Piano

p

You ask me

what, since we must part,

G. SCHIRMER (Inc)
3 East 43rd St. New York