Connecticut College
Digital Commons @ Connecticut College

Historic Sheet Music Collection | Greer Music Library

1900

The Year's at the Spring

Robert Browning

H. H. A. Beach

Follow this and additional works at: https://digitalcommons.conncoll.edu/sheetmusic

Recommended Citation
Browning, Robert and Beach, H. H. A., "The Year's at the Spring" (1900). *Historic Sheet Music Collection*. 1241.
https://digitalcommons.conncoll.edu/sheetmusic/1241

This Score is brought to you for free and open access by the Greer Music Library at Digital Commons @ Connecticut College. It has been accepted for inclusion in Historic Sheet Music Collection by an authorized administrator of Digital Commons @ Connecticut College. For more information, please contact bpancier@conncoll.edu.
The views expressed in this paper are solely those of the author.

TO THE

BROWNING SOCIETY

OF BOSTON.

3 BROWNING SONGS

Set to Music

by

Mrs. H. H. A. Beach.

OP. 44.

No. 1. The Year's at the Spring.	Sop. or Ten., Mezzo-Sop. or Bar.	.50
No. 2. Ah, Love, but a day!	Sop. or Ten. Mezzo-Sop. or Bar. Alto or Bass	.60
No. 3. I send my heart up to Thee!	Sop. or Ten. Mezzo Sop. or Bar.	.50

The ARTHUR P. SCHMIDT Co.,

BOSTON, 120 Boylston St. LEIPZIG, NEW YORK, 8 West 40th St.

LONDON, Boosey & Co.

Copyright 1900, by Arthur P. Schmidt.

The Year's at the Spring.

The year's at the spring,
And day's at the morn;
Morning's at seven;
The hillside's dew pearled;

The lark's on the wing;
The snail's on the thorn;
God's in his heaven,
All's right with the world.

ROBERT BROWNING
(from "Pippa Passes")

A.P.S. 5137-4

To the
BROWNING SOCIETY of BOSTON.

The Year's at the Spring.

Words by
ROBERT BROWNING.
(from "Pippa passes.")

Music by
Mrs. H. H. A. BEACH,
Op. 44, No. 1.

Allegro di molto.

VOICE. *mf*

The year's at the spring, And day's at the

PIANO. *p*

morn; Morn - ing's at sev - en; The

cresc. *f*

hill - - side's dew - pearled;

poco rall. *a tempo* *rit.*

f poco rall. *p a tempo* *rit.*

A. P. S. 5137-4

Copyright 1900 by Arthur P. Schmidt.
Public Performance Permitted.
International Copyright Secured.

p a tempo *poco cresc.*

The year's at the spring; And day's at the

a tempo

pp dolce marcato

Ped. * Ped. * Ped. *

sempre cresc.

morn; The lark's on the wing; The

sempre cresc.

Ped. * Ped. *

snail's on the thorn; God's in his

f *f*

Ped. * Ped.

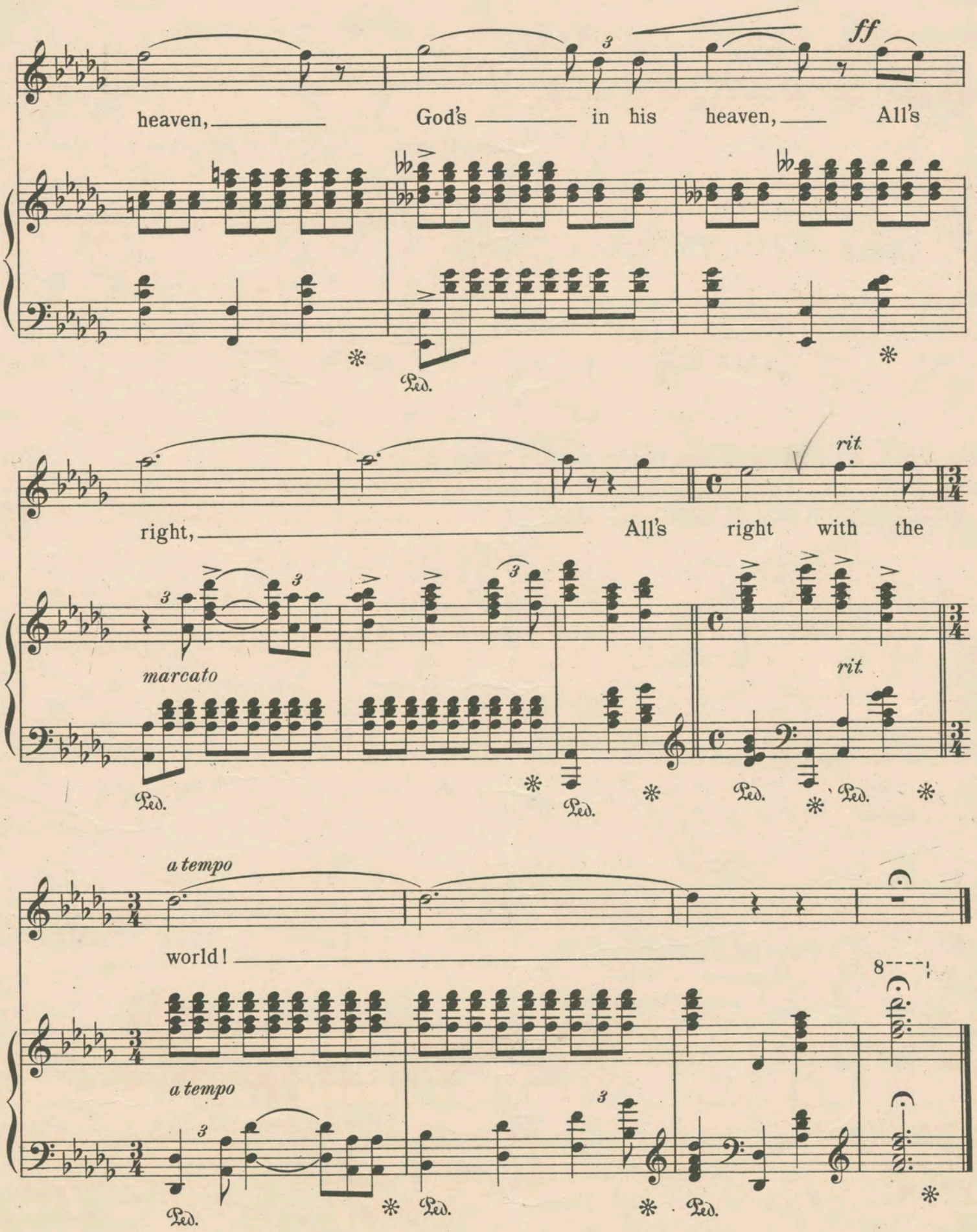
ff
heaven, God's in his heaven, All's
Ped.
right, All's right with the
rit.
marcato
rit.
a tempo
world!
a tempo
8

FAIRY LULLABY.

Words by SHAKESPEARE.

Music by Mrs. H. H. A. BEACH, Op. 37, No 3.

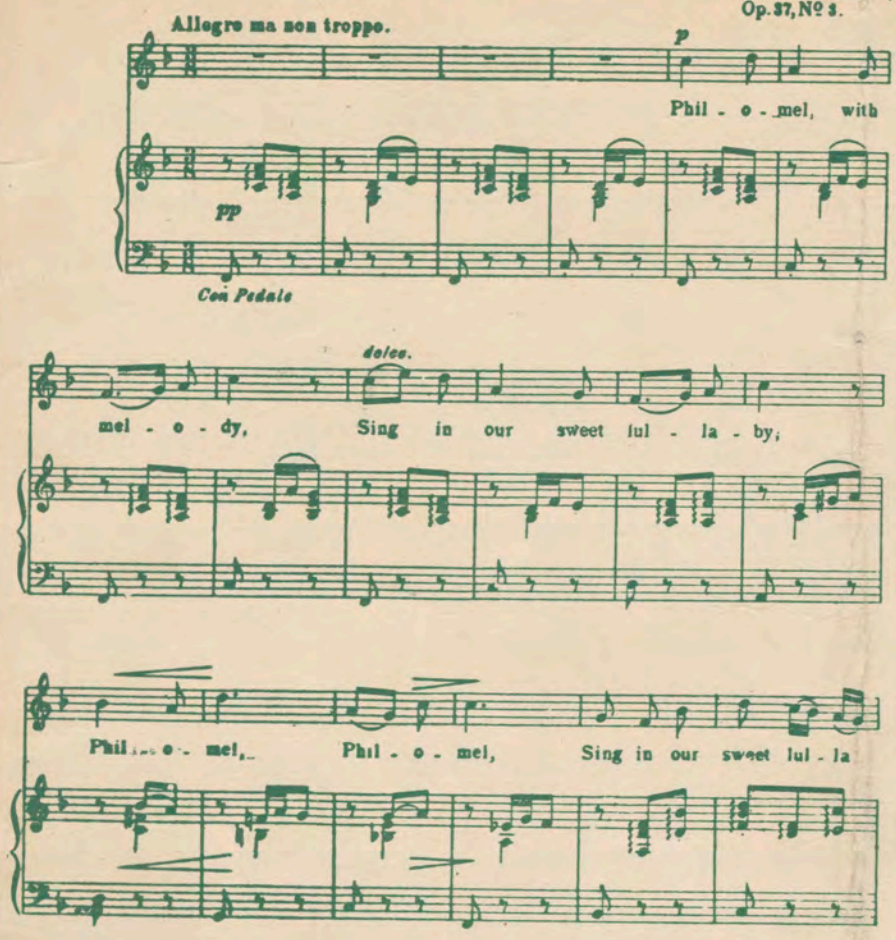

A. P. S. 6000-6

Copyright 1897 by ARTHUR P. SCHMIDT

Ah, Love, but a day!

Words by ROBERT BROWNING.

Music by Mrs. H. H. A. BEACH, Op. 44, No 2.

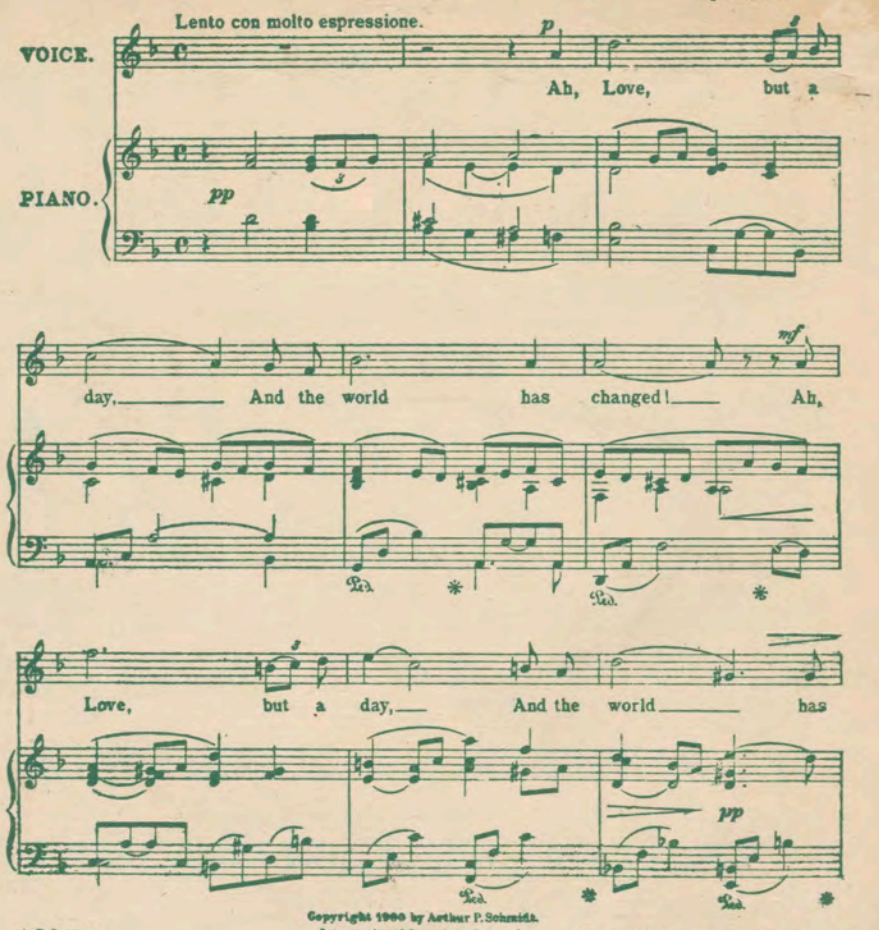

A. P. S. 5136-6

Copyright 1900 by Arthur P. Schmidt.
International Copyright Secured.
Public Performance Permitted.

Complete Copy, 50 Cents.

Shena Van.

Words from "Yolande" by WILLIAM BLACK.

Mrs. H. H. A. BEACH. Op. 56. No 4.

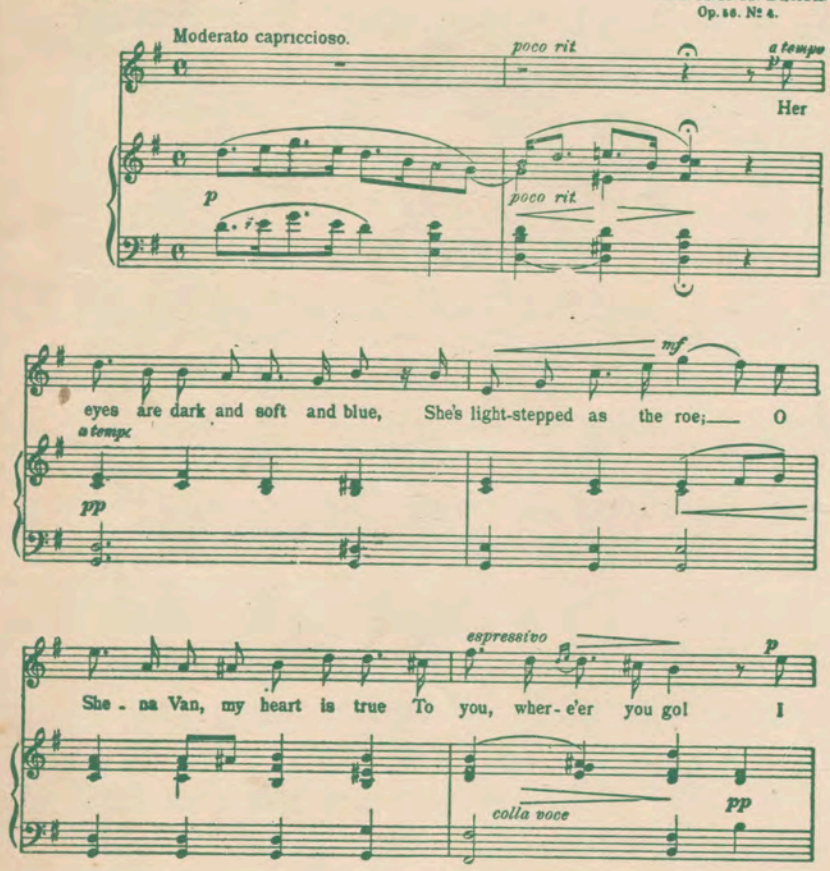

A. P. S. 6440-6

Copyright 1904 by Arthur P. Schmidt.
Public Performance Permitted.

Complete Copy 50 cts

Juni.

June.

Words by ERICH JANSEN.
English text by Mme. ISIDORA MARTINEZ.

Music by Mrs. H. H. A. BEACH. Op. 51. No 3.

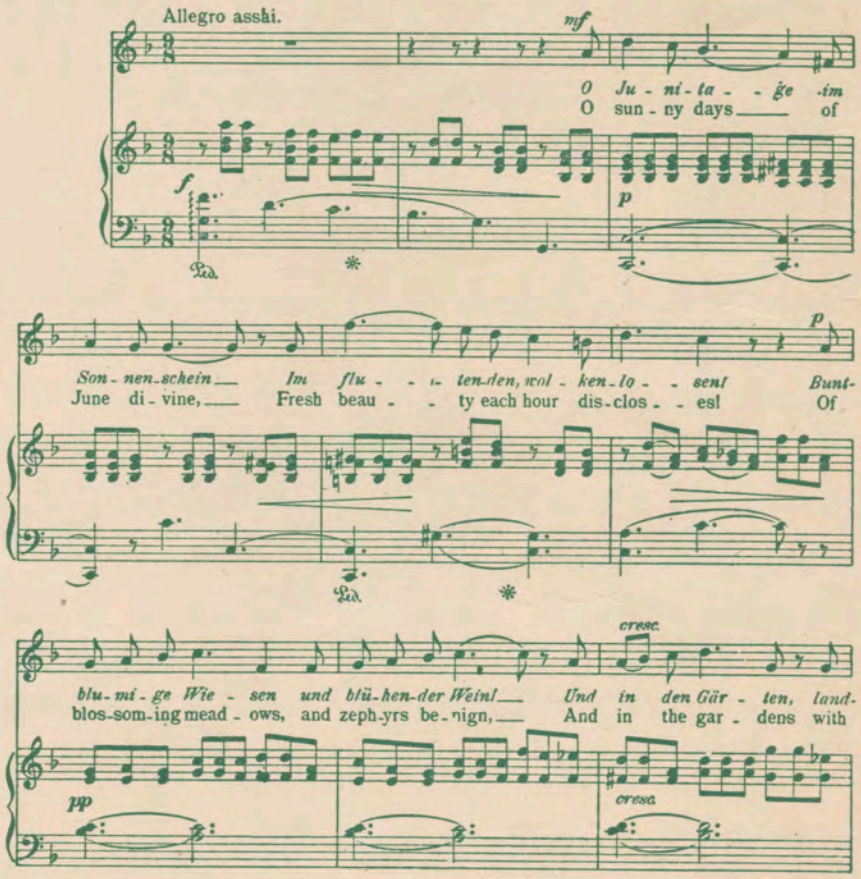

A. P. S. 5005-6

Copyright 1903 by Arthur P. Schmidt.
Public Performance Permitted.

Complete Copy 50 cts