

Connecticut College

Digital Commons @ Connecticut College

Historic Sheet Music Collection

Greer Music Library

1909

Dream Sweetheart Dream

Bert Fulton

Leo Curley

Follow this and additional works at: <https://digitalcommons.conncoll.edu/sheetmusic>

Recommended Citation

Fulton, Bert and Curley, Leo, "Dream Sweetheart Dream" (1909). *Historic Sheet Music Collection*. 1360.
<https://digitalcommons.conncoll.edu/sheetmusic/1360>

This Score is brought to you for free and open access by the Greer Music Library at Digital Commons @ Connecticut College. It has been accepted for inclusion in Historic Sheet Music Collection by an authorized administrator of Digital Commons @ Connecticut College. For more information, please contact bpancier@conncoll.edu.

The views expressed in this paper are solely those of the author.

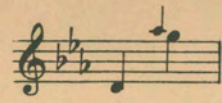
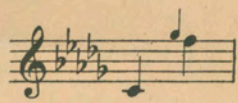
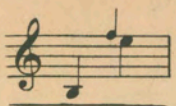

DREAM
SWEETHEART
DREAM

Song

Words by

LEO CURLEY

Music by

BERT FULTON

— PRICE 60¢ —

PUBLISHED BY
ERNEST S. WILLIAMS
 BOSTON, MASS.

Dream, Sweetheart Dream.

Ballad.

Words by LEO CURLEY.

Music by BERT FULTON.

Andante moderato

VOICE

PIANO

When o'er the dy - ing day the ev' - ning
The sil - v'ry moon is shin - ing all the

shad - ows fall, And fra - grant flow'rs are hon - ey sweet with
world's a - dream, And some lone bird is call - ing sweet and

dew, low, When one by one the twink-ling stars peep
 It seems my heart is call-ing just the

out a - fore, — Then turn my thoughts, O heart's be - loved to
 same for you — As if a - gain 'twould dear - est love be -

you. And half a - dream I fan - cy you are
 stow. Then like an an - gel from a - bove you

nest - ling near, Your lips close to mine, cheeks a - glow, Your
 come to me, As af - ter the night dawns the day, Your

eye beam-ing love like the stars a - bove And your heart a - throbbing while I whis-per
soul speaks to mine dear, in love di-vine When I take you in my arms and fond ly

Refrain.

low. say. O, dream, sweet - - heart

ff

dream — of me, Close to my breast, while the night winds

soft - ly sigh My soul takes wing and love reigns king, When

1. you are nest-ling be-side me dear.

2. dear. O,

D.S.

say that you will e'er be true And

al-ways nes-tle be-side me dear.

TRY THIS OVER ON YOUR PIANO

I am waiting for you Darling at the Old Red Mill

Words by
M. F. SEXTON
CHORUS

Music by
ERNEST S. WILLIAMS

Valse Moderato

I am wait - ing where you left me — at the old red mill —

— For I love you just the same dear — as I al - ways will —

— Day by day sweet-heart I've missed you — since the last good-bye I kissed you —

— I am wait - ing for you dar - ling at the old red mill. —