Connecticut College
Digital Commons @ Connecticut College

Historic Sheet Music Collection | Greer Music Library

1907

School Days

Cobb

Edwards

Follow this and additional works at: https://digitalcommons.conncoll.edu/sheetmusic

Recommended Citation
Cobb and Edwards, "School Days" (1907). *Historic Sheet Music Collection*. 1398.
https://digitalcommons.conncoll.edu/sheetmusic/1398

This Score is brought to you for free and open access by the Greer Music Library at Digital Commons @ Connecticut College. It has been accepted for inclusion in Historic Sheet Music Collection by an authorized administrator of Digital Commons @ Connecticut College. For more information, please contact bpancier@conncoll.edu.
The views expressed in this paper are solely those of the author.

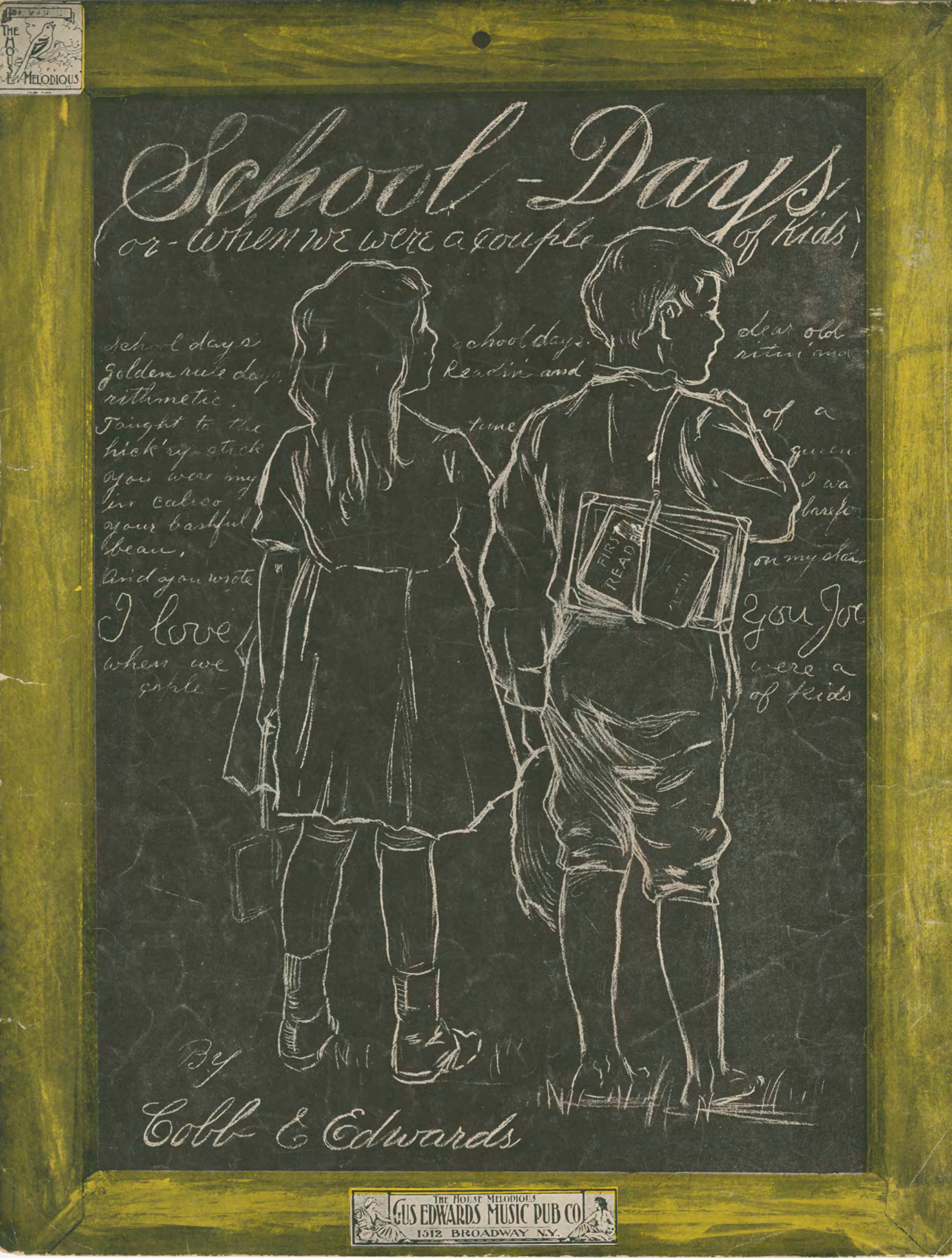
THE HOUSE MELODIOUS
School-Days
(or-When we were a couple of Kids)
School days
Golden rule days
rithmetic.
Taught to the
hick'ry stick
You were my
in calico
your bashful
beau,
And you wrote
I love
when we
couple-
school days.
Readin' and
tune
dear old
ritin' and
of a
queen
I wa
barefo
on my stan
You Joe
were a
of Kids
FIRST READER
By
Cobb & Edwards
THE HOUSE MELODIOUS
GUS EDWARDS MUSIC PUB CO
1512 BROADWAY N.Y.

GUS EDWARDS, that versatile young composer who has won fame and distinction as a writer of popular Melodies of the better class, and who stands alone in the particular style of those beautiful Straus-like waltz songs of which he has given the public such wonder Melodies as "I CAN'T TELL WHY I LOVE YOU BUT I DO," "COULD YOU BE TRUE TO EYES OF BLUE," "I LOVE ONLY ONE GIRL IN THIS WIDE, WIDE WORLD" and that Standard "IF A GIRL LIKE YOU LOVED A BOY LIKE ME." But his newest effort is destined to beat them all, and if you will buy a copy atonce.

I'll Do Anything In The World For You.

CHORUS.

By COBB and EDWARDS.

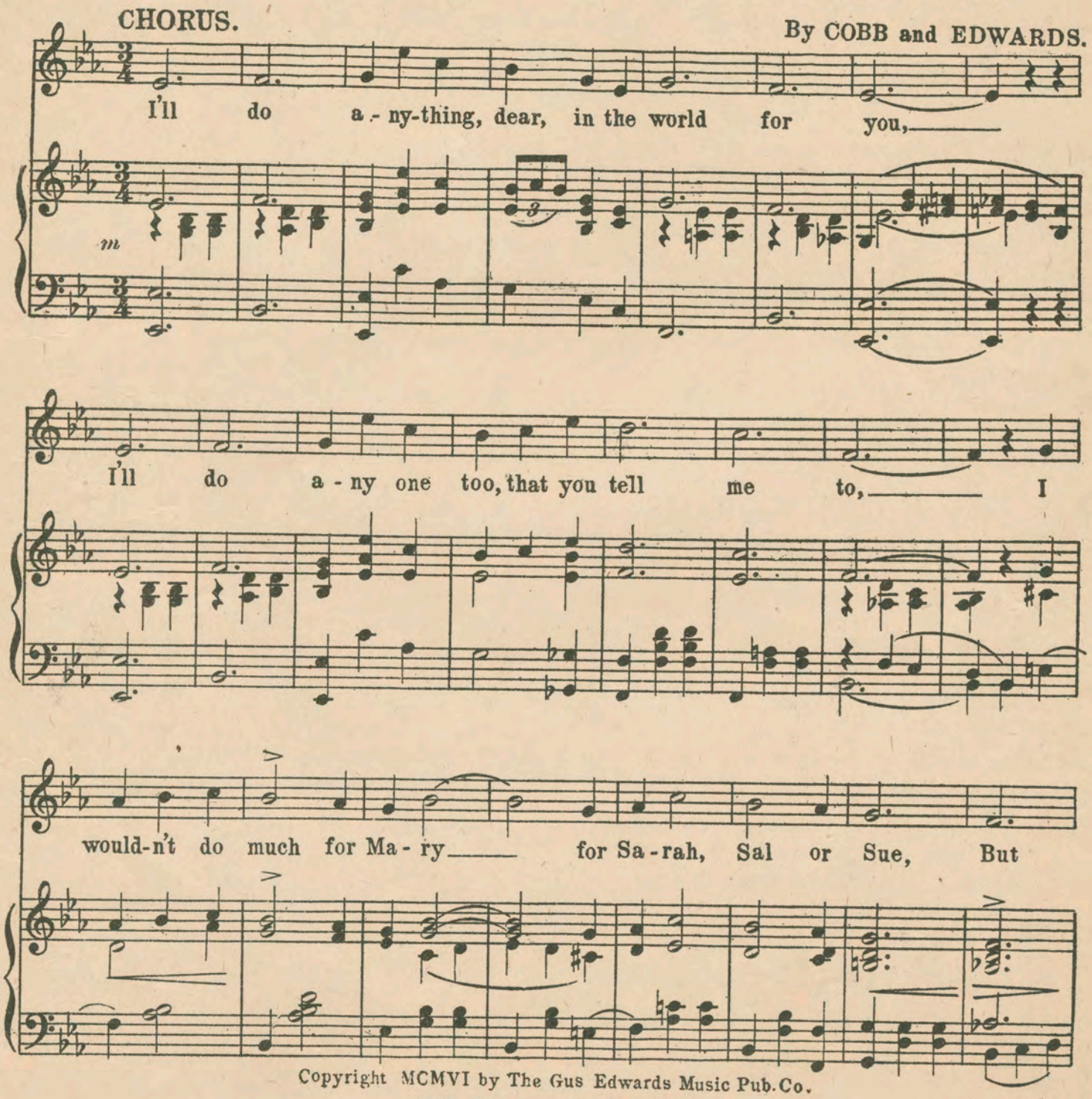

Copyright MCMVI by The Gus Edwards Music Pub. Co.
1512 Broadway New York.
International Copyright Secured.

School Days.

When We Were A Couple Of Kids.

By COBB & EDWARDS.

Valse Moderato.

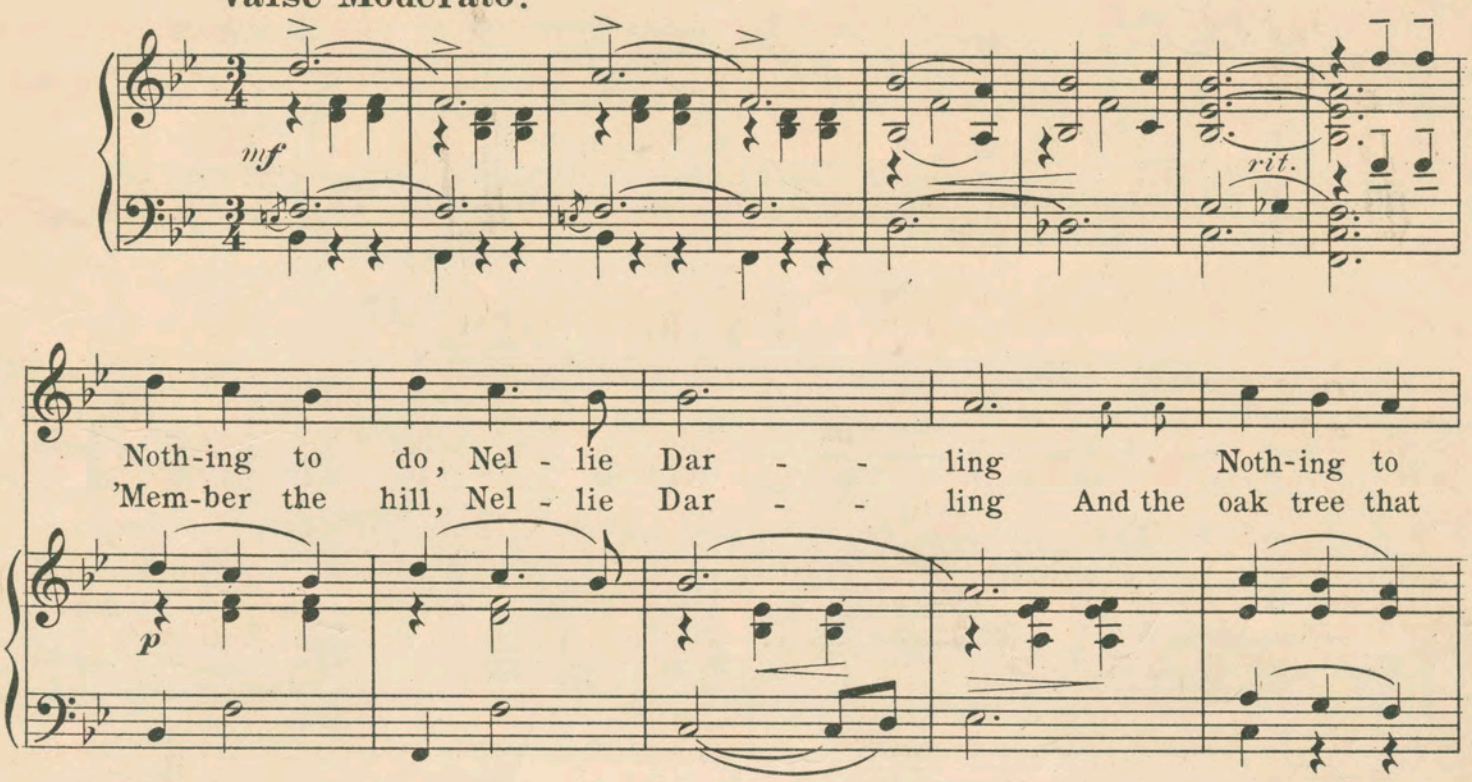

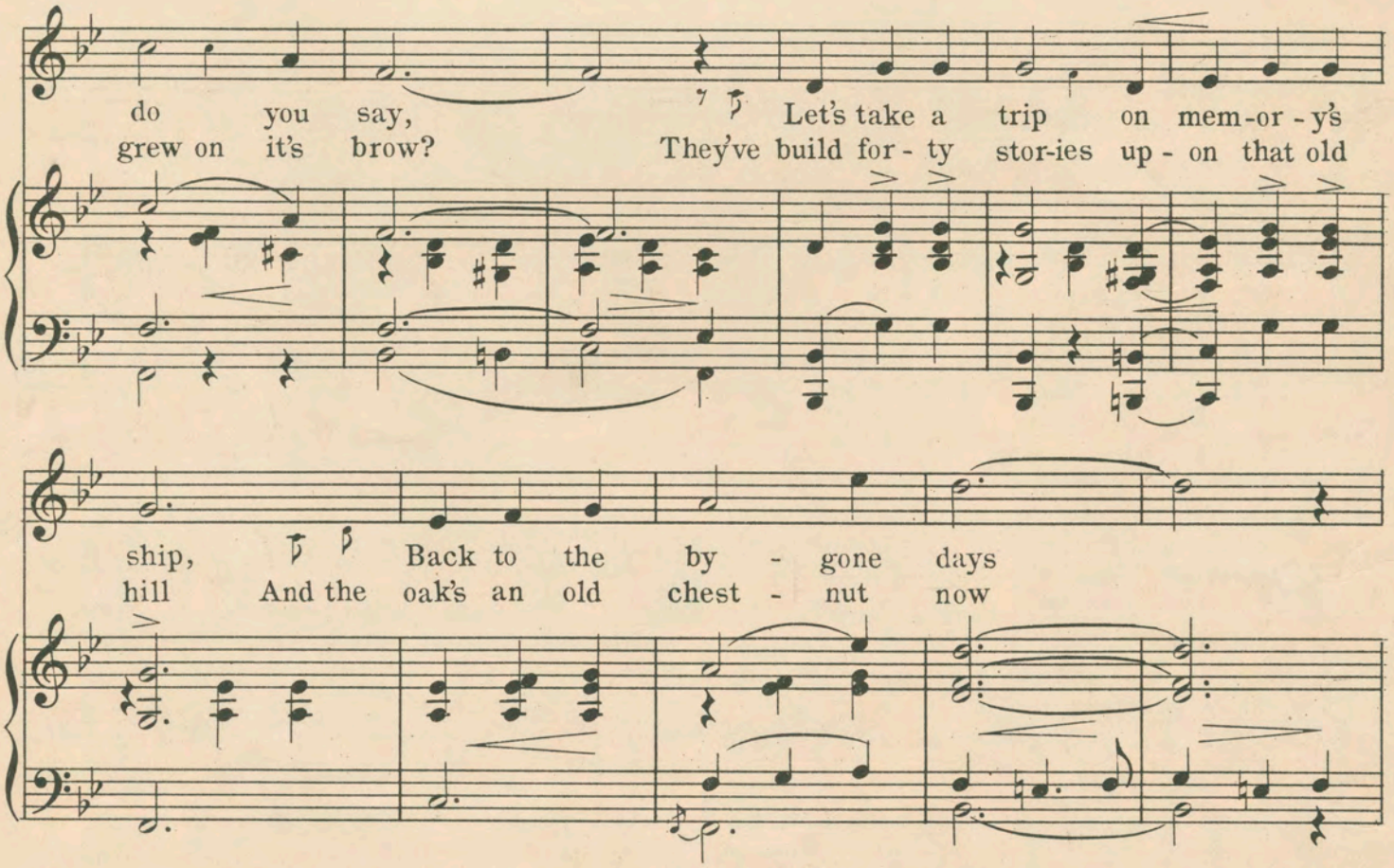

Copyright MCMVII by Gus. Edwards Music Pub.Co.1512,Broadway,N.Y.
Owner of this Copyright reserve the right to public performance in any manner or for mechanical instrument.

Sail to the old vil - lage school house, An chor out
side the school door, Look in and see, there's
'Mem - ber the mead-ows so green dear, So fra - grant with
clov - er and maize, In - to new ci - ty lots and pre-
you and there's me, A coup - le of kids once more.
ferred bus'-ness plots, They've cut them up since those days.

poco rit.

Chorus.

School - days, school days, dear old gold - en rule - days

a tempo.

p-f

Read - in' and 'rit - in' and 'rith - me - tic, Taught to the tune of a hick - ry

f

stick, You were my queen in cal - i - co, I was your

bash - ful bare - foot beau, And you wrote on my slate, I love you

Joe, When we were a coup - le of kids. kids.

1 2

D.C.

TELLER, SONS & DORNER. NEW-YORK.

4 COMIC OPERA SUCCESSES 4

By Gus Edwards

Who Has Won World Wide Fame And Distinction As A Writer Of Popular Music.

MR. MONKEY.

Composer of { In Zanzibar. / Good-bye Little Girl Good-bye. / If a Girl like You Loved a Boy like Me. / I'll Do Anything In the World For You.

Words by WILL D. COBB. Music by GUS. EDWARDS.

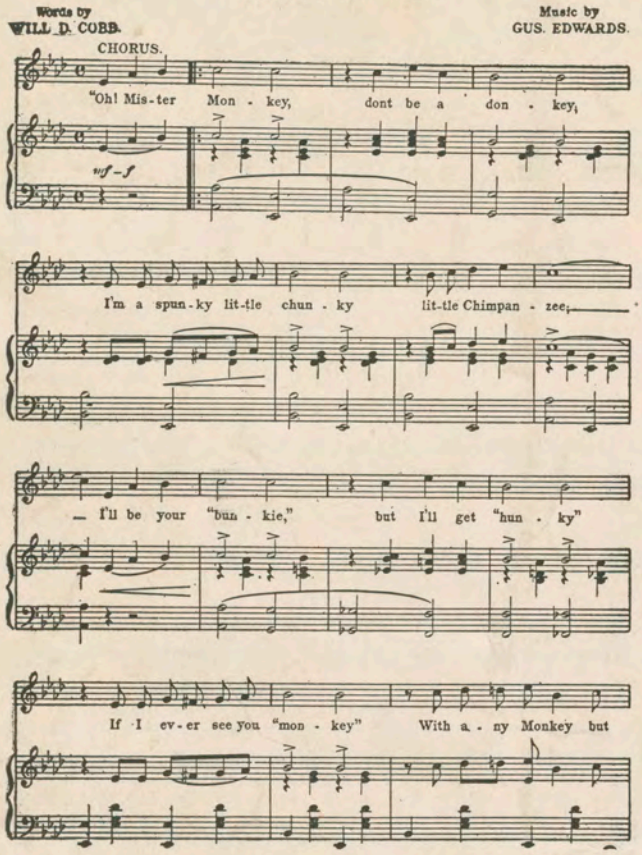

I'd like to see a little more of You.

(The Peek-a-boo Sextette.)

By COBB & EDWARDS.

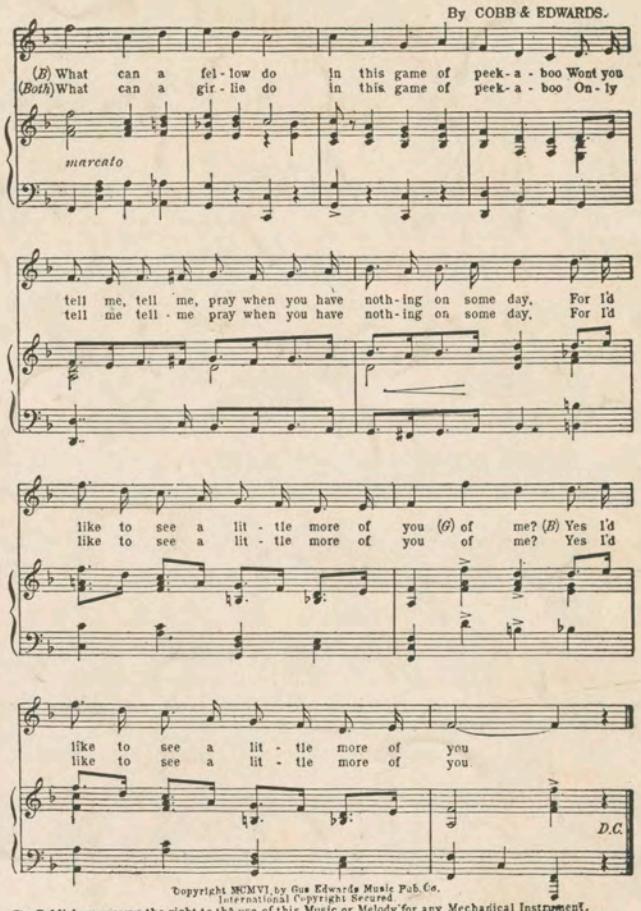

Copyright MCMVI by Gus Edwards Music Pub. Co.
International Copyright Secured.
The Publishers reserve the right to the use of this Music or Melody for any Mechanical Instrument.
All theatrical and performing rights of this song for America and all countries are reserved. For permission apply to Gus Edwards Music Pub. Co. 1512 Broadway, N.Y.

(Anna Held's greatest "Eye" song.)

I Just Can't Make My Eyes Behave.

by COBB and EDWARDS.
Writers of "Could You Be True To Eyes Of Blue?"

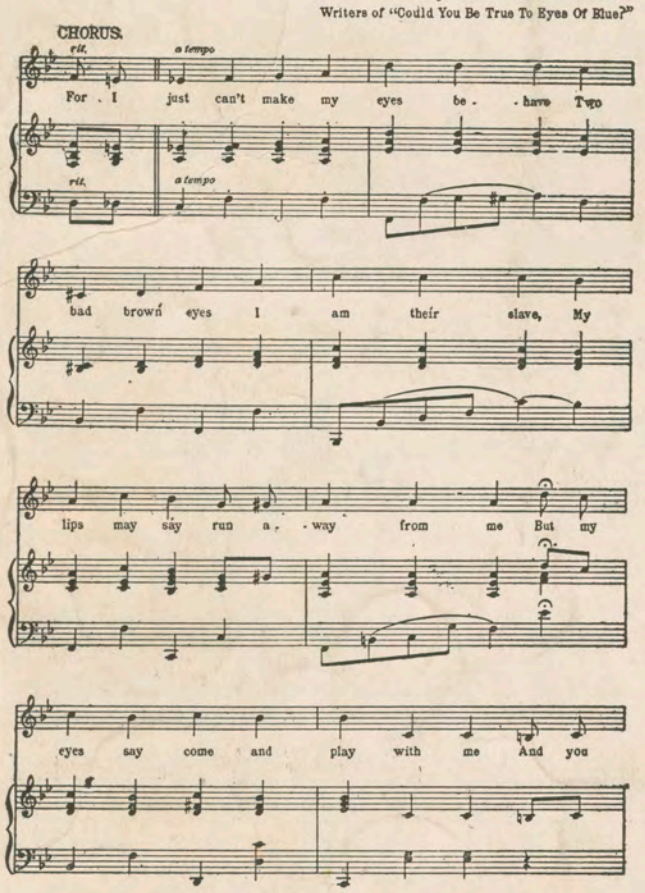

Don't You Think It's Time To Marry?

Words by ADDISON BURKHARDT

Music by GUS. EDWARDS

Composer of { "When Tommy Atkins marries Dolly Gray" / "Mr. Monkey," etc.

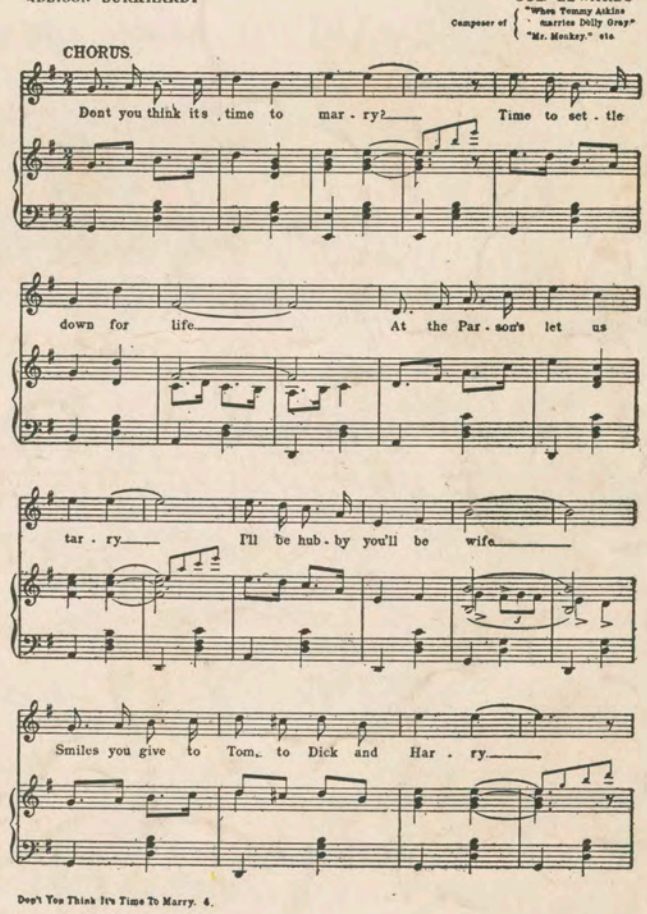

For Sale wherever Music is sold or sent on receipt of 25c. by

THE GUS EDWARDS MUSIC PUB. CO.

1512 BROADWAY, NEW YORK.