

Connecticut College

## Digital Commons @ Connecticut College

---

Historic Sheet Music Collection

Greer Music Library

---

1913

### In the Garden of My Heart

Caro Roma

Ernest R. Ball

Follow this and additional works at: <https://digitalcommons.conncoll.edu/sheetmusic>

---

#### Recommended Citation

Roma, Caro and Ball, Ernest R., "In the Garden of My Heart" (1913). *Historic Sheet Music Collection*. 1409.  
<https://digitalcommons.conncoll.edu/sheetmusic/1409>

This Score is brought to you for free and open access by the Greer Music Library at Digital Commons @ Connecticut College. It has been accepted for inclusion in Historic Sheet Music Collection by an authorized administrator of Digital Commons @ Connecticut College. For more information, please contact [bpancier@conncoll.edu](mailto:bpancier@conncoll.edu).

The views expressed in this paper are solely those of the author.

*Mae*

*L. Mae Mac Lister*

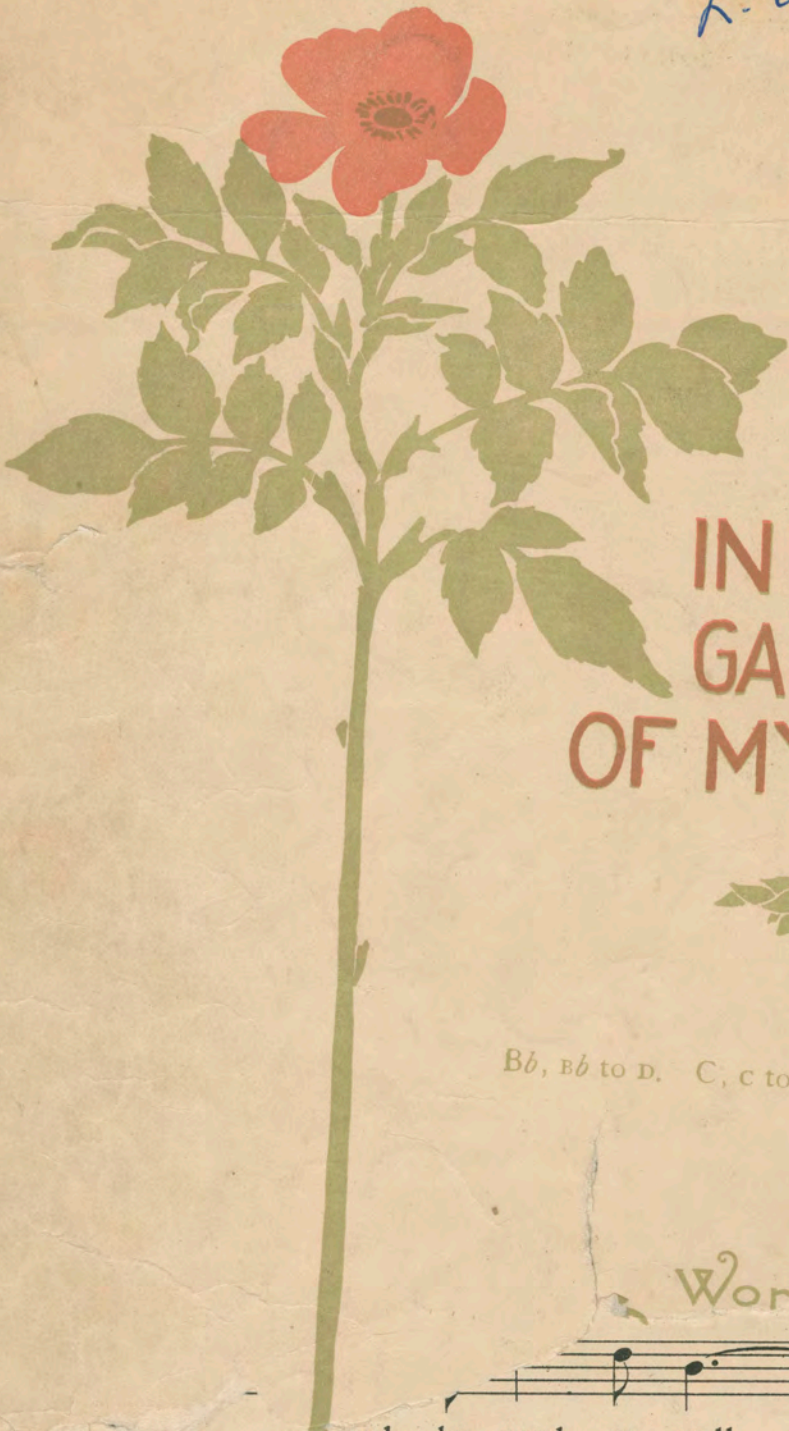

# IN THE GARDEN OF MY HEART

*Bb, Bb to D. C, C to E. Eb, Eb to G. F, F to A.*

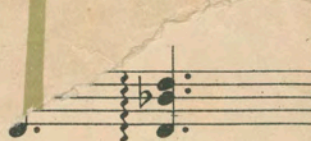

*Words*

passed be - yond re - call. We nev - er miss the laugh - ter, un -

4501  
M.W.&SONS 8452-5

Copyright MCMVIII by M. Witmark & Sons.  
Rights For Mechanical Instruments Reserved.  
International Copyright Secured.

"Tous droits d'Edition et  
d'Execution reserves pour  
tous poys."

A Song Destined to Enjoy Longevity.

# Who Knows?

Poem by  
PAUL LAWRENCE DUNBAR.

Published as follows  
Solo Two Keys Eb, Eb to F. Db, Db to Eb. 60¢ each.  
Male, Female or Mixed Quartet 15¢ each.

Musical Setting by  
ERNEST R. BALL.

Larghetto.

Thou art the soul of a sum-mer's day,

*mf* *p*

*Con Pedale.*

Thou art the breath of the rose; But the sum-mer is fled and the

is dead;— Where are they gone,— who knows, who— knows?

*rit.*

*alla voce.*

# In The Garden Of My Heart.

Lyric by CARO ROMA.

Music by ERNEST R. BALL.

Con moto.

VOICE.

PIANO.

*mf sonoro.* *mp* *mf*

We nev - er miss the sun - shine, un -  
til the shad - ows fall. We ne'er re-gret the bit - ter words, 'till  
passed be - yond re - call. We nev - er miss the laugh - ter, un -

til the eyes are wet, — We nev - er miss the hap - pi - ness, till

*molto rit.* *Animato.*

love's bright sun has set. We

nev - er miss the sing - ing, un - til the birds have flown. — We

*cresc.* *ten.* *molto rit.*

nev - er miss the blos - soms, un - til the spring has gone. — We

*cresc.* *ten.* *p molto rit.*

*a tempo.*

nev - er miss our joy - ous - ness, 'till sor - row bids us wake. — We

*a tempo.*

*ten.*

nev - er know we have a heart, 'till it be - gins to break.

*mf* *f* *ten.* *mp e rall.* *p* *pp*

*Red.* \*

*Vivace, con furia.*

Dear love, — bring back the

sun - shine, My bit - - - ter words for -

get. Bring back the old time

hap - - pi - ness, my eyes with tears are

wet. Bring back the birds soft sing - ing, Dear.

*a tempo.*

love, ————— why should we part? ————— Bid

*a tempo.*

*f* *sost.*

spring ————— time blos - soms bloom — a - gain, In the

*mf* *f* *sost.*

gar - - den of ————— my heart. —————

*ff* *sfz*

A Page from the Musical Gem

# My Dear.

Published as follows

Solo, Four Keys Db, Db to Db. Eb, Eb to Eb. F, F to F. G, G to G. 60¢ each.

Duet in Db Alto Db to F Baritone Eb to F. 75¢

Male, Female or Mixed Quartet 15¢ each.

Lyric by  
DAVE REED Jr.

Music by  
ERNEST R. BALL.

*With expression*

All the world is bright and fair, skies are won-drous clear.

*mp* *p*

Flow'rs have bright-est gowns to wear, all for you, my dear. E'en the ros-es

*mf*

on your breast, kiss'd by dew drops clear, Seem to love the kiss-es best.

*rit.*

From your lips, my dear. Songs were nev-er

*a tempo* *mf*

Published and Copyrighted MCMVII by M. Witmark & Sons. 144 West 37<sup>th</sup> Str., New York.  
CHICAGO. SAN FRANCISCO. LONDON. PARIS.

Complete copies can be had wherever Music is sold or from the Publishers.  
Discount, Solo & Duet 1/2 off postpaid. Octavo, net pospaid.

A complete Catalog of Ernest R. Ball's compositions, containing annotations and readable thematics, will be mailed complimentary upon request. Enclose 2c stamp for postage.