

1915

There's a Long, Long Trail

Stoddard King

Zo Elliott

Follow this and additional works at: <https://digitalcommons.conncoll.edu/sheetmusic>

Recommended Citation

King, Stoddard and Elliott, Zo, "There's a Long, Long Trail" (1915). *Historic Sheet Music Collection*. 1501.
<https://digitalcommons.conncoll.edu/sheetmusic/1501>

This Score is brought to you for free and open access by the Greer Music Library at Digital Commons @ Connecticut College. It has been accepted for inclusion in Historic Sheet Music Collection by an authorized administrator of Digital Commons @ Connecticut College. For more information, please contact bpancier@conncoll.edu.

The views expressed in this paper are solely those of the author.

Mal. Mac Intosh

Sung By
JOHN Mc CORMACK

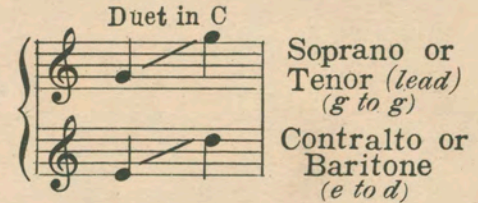
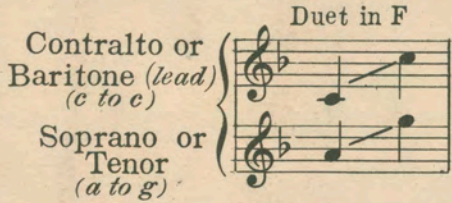
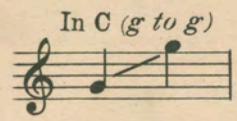
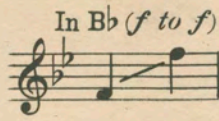
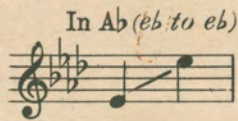
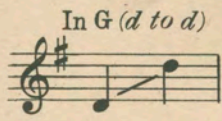
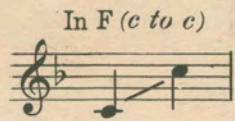

THERE'S A LONG, LONG TRAIL



WRITTEN BY

STODDARD KING

COMPOSED BY

ZO ELLIOTT

Solo 60 Cents Duet 75 Cents
Octavo, Male, Female and Mixed Voices 15 cents



M. WITMARK & SONS,

NEW YORK • CHICAGO • LONDON.

A Song, - Full of Sunshine and Love

EVENING BRINGS REST AND YOU

With Violin or Cello Obligato ad lib.

Published as follows

Solo, Four Keys - Eb, bb to d, F, c to e, G, d to f#. Bb, f to a., 60 cents each

Duet, Two Keys - In F, Alto or Baritone (lead) and Soprano or Tenor

In Bb, Soprano or Tenor (lead) and Alto or Bass, 75 cents each

Violin or Cello Obligato, 15 cents each

Male, Female or Mixed Voices, 15 cents each

Lyric by
EDNA STANTON WHALEY

Music by
F. H. BISHOP

Moderately slow

The musical score is written in 6/8 time with a key signature of one sharp (F#). It consists of a vocal line and a piano accompaniment. The piano part includes a violin or cello obbligato. The score is divided into several systems, each with a vocal line and a piano accompaniment. The lyrics are: "When the sky in the East flames crim-son and gold In the light of the morn-ing sun, — When in clear lilt-ing voice sweet song birds re-joice, Bid-ding wel-come to day just be-gun: — Then I pass on my way to the la-bor of day, And your smile as we part thrills me through, — For it short-ens the day till the light fades a-way, And eve-ning brings rest and you, — And". The score includes dynamic markings such as *pp*, *p*, *poco cresc.*, *f*, *p*, and *colla voce*. The tempo is marked "Moderately slow" and the mood is "Tenderly".

Published and Copyrighted MCMXVI by M. Witmark & Sons. 10 Witmark Building, New York
CHICAGO SAN FRANCISCO LONDON PARIS

Complete Copies can be had wherever Music is sold or from the Publishers
Solo, 60 cents; Duet, 75 cents; Octavo, 15 cents each net, postpaid

There's A Long, Long Trail

Written by
STODDARD KING

Composed by
ZO ELLIOTT

Moderato

The piano introduction consists of two staves. The right hand begins with a series of chords and moving lines, marked with a forte *f* dynamic. The left hand provides a steady accompaniment with chords and eighth notes. The piece concludes with a piano *p* dynamic marking.

With expression

Nights are grow-ing ver - y lone - ly, Days are ver - y
All night long I hear you call - ing, Call - ing sweet and

The vocal line is written on a single staff with lyrics underneath. The piano accompaniment is on two staves. The piano part begins with a piano *p* dynamic and features a melodic line in the right hand and a supporting bass line in the left hand.

long; — I'm a - grow-ing wear - y on - ly
low; — Seem to hear your foot-steps fall - ing,

The vocal line continues with lyrics. The piano accompaniment continues with the same melodic and harmonic structure as the previous section.

6346

Copyright assigned MCMXV to M. Witmark & Sons
Copyright MCMXIII by West & Co.
International Copyright Secured

M.W.&SONS 15010-4

List - 'ning for your song. Old re - mem-bran-ces are
 Ev - 'ry where I go. Tho' the road be-tween us

throng - ing Thro' my mem - o - ry. Till it seems the world is
 stretch - es Man - y a wear y mile. I for - get that you're not

full of dreams Just to call you back to me.
 with me yet, When I think I see you smile.

CHORUS *Evenly with much expression*

There's a long, long trail a - wind - ing In to the land of my

p - - *f a tempo*

dreams,— Where the night - in-gales are sing - ing And a white moon

pp *pp* *rit.*

beams:— There's a long, long night of wait - ing— Un - til my

f *pp*

dreams all come true;— Till the day when I'll be

ff

go - ing down That long, long trail with you. There's a you.—

f *rit.* *ffz*

Marching Chorus Published by Popular Request

In Martial Time (But not fast)

p - *f* > > > > > >

There's a long, long trail a wind - ing — In - to the land of — my dreams,

— Where the night - in - gales are sing - ing And a white moon

beams: — There's a long, long night of wait - ing — Un - til my dreams all

— come true; — Till the day when I'll be go - ing down. That

long, long trail with you. There's a you:

1. 2.

f *ff*