

1886

Vesper Music

Joseph Barnby

Follow this and additional works at: <https://digitalcommons.conncoll.edu/sheetmusic>

Recommended Citation

Barnby, Joseph, "Vesper Music" (1886). *Historic Sheet Music Collection*. 1552.
<https://digitalcommons.conncoll.edu/sheetmusic/1552>

This Score is brought to you for free and open access by the Greer Music Library at Digital Commons @ Connecticut College. It has been accepted for inclusion in Historic Sheet Music Collection by an authorized administrator of Digital Commons @ Connecticut College. For more information, please contact bpancier@conncoll.edu.

The views expressed in this paper are solely those of the author.

Soprano or Tenor in C.

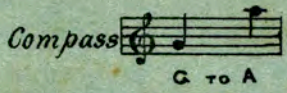

Mezzo Sop or Baritone in E.

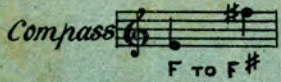

Contralto or Bass in C.

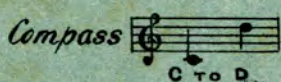

"Vesper Music"

Song

SONG FILE

Words by

M. D'Arcy Jaxone

Music By

JOSEPH BARNBY

Published by

Wm. A. POND & CO.

25 UNION SQUARE
BROADWAY SIDE.

CHICAGO MUSIC CO., 148-150 WABASH AVE. CHICAGO.

GREEN MUSIC LIBRARY
CONNECTICUT COLLEGE

VESPER MUSIC.

Soprano or Tenor.

Words by H. L. D'Arcy Jaxone.

Music by Joseph Barnby.

dim.

p The sha - dows soft - ly come and go, *cres.* A - down the ab - bey

p aisle, *cres.* The mu - sic ris - es soft and slow, Where priest and prophet

smile. Though 'neath my hand the or - gan peals, Me -

poco rit.

-thinks an An-gel plays, For thro' the strains an e-cho

colla voce.

steals, A voice..... of oth-er days. Ah!

rit.

p grazioso.

On - ly a dream, in the dy - ing day,.....

cres.

On - ly a voice,.... from the far a - way,.....

5

f *p* *eres.*

On - ly a song, that an An - gel sings; With -

f *p* *eres.*

f *eres.*

- in..... the gate of the King..... of.....

f

Kings.....

ped. *

dim. *p*

p *cres.*
 The sha - dows soft-ly come and go, On

p
 night - fall's si - lent wing; While to my music soft and low, An

rall. *cres.*
 An - gel seems to sing, The dark-ness steals a-cross the walls, The

rall.

song..... dies with the day, But like..... a star its

e - cho falls, But like..... a star its e - cho falls, A light on heaven's

way. But like a star its e - cho falls... Ah!

grandioso.

On - ly a dream, in the dy - ing day,.....

eres.

On - ly a voice,..... from the far a - way,.....

eres.

f On - - ly a song, *p* that an An - - gel

sings, With - in..... the gate..... of the King.....

..... of Kings!.....

colla voce. *accel molto.*

The third system shows the vocal line and piano accompaniment. The piano accompaniment includes the markings *colla voce.* and *accel molto.* The system ends with a double bar line.

8.....

Table with 10 columns and 10 rows of faint, illegible text.

