1840

When the Morning First Dawns

C. W. Beames

WHEN THE MORNING FIRST DAWNS,

from

ROOK'S OPERA

of

Amilie

Arranged as a

GRAND WALTZ

FOR THE

Piano Forte

BY

C. W. BEAMES.

Pr. 50 Cts.

NEW-YORK.

Published by Firth & Hall 1, Franklin Sq.

WHEN MORNING FIRST DAWNS.

Arranged by C.W. BEAMS.

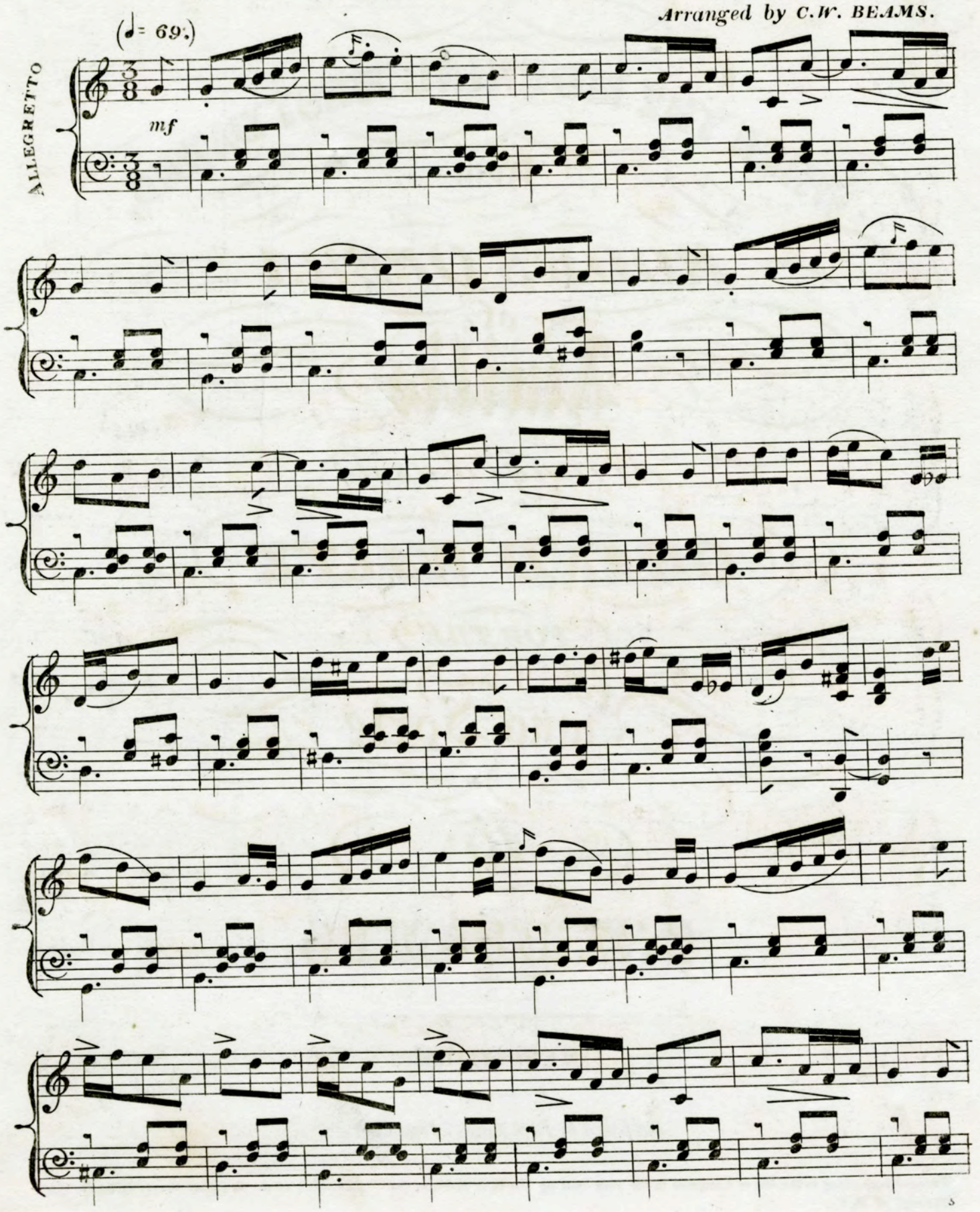

8va

ff

loco.

pp

ff

f

8va

f

cres:

ff

8f

loco.

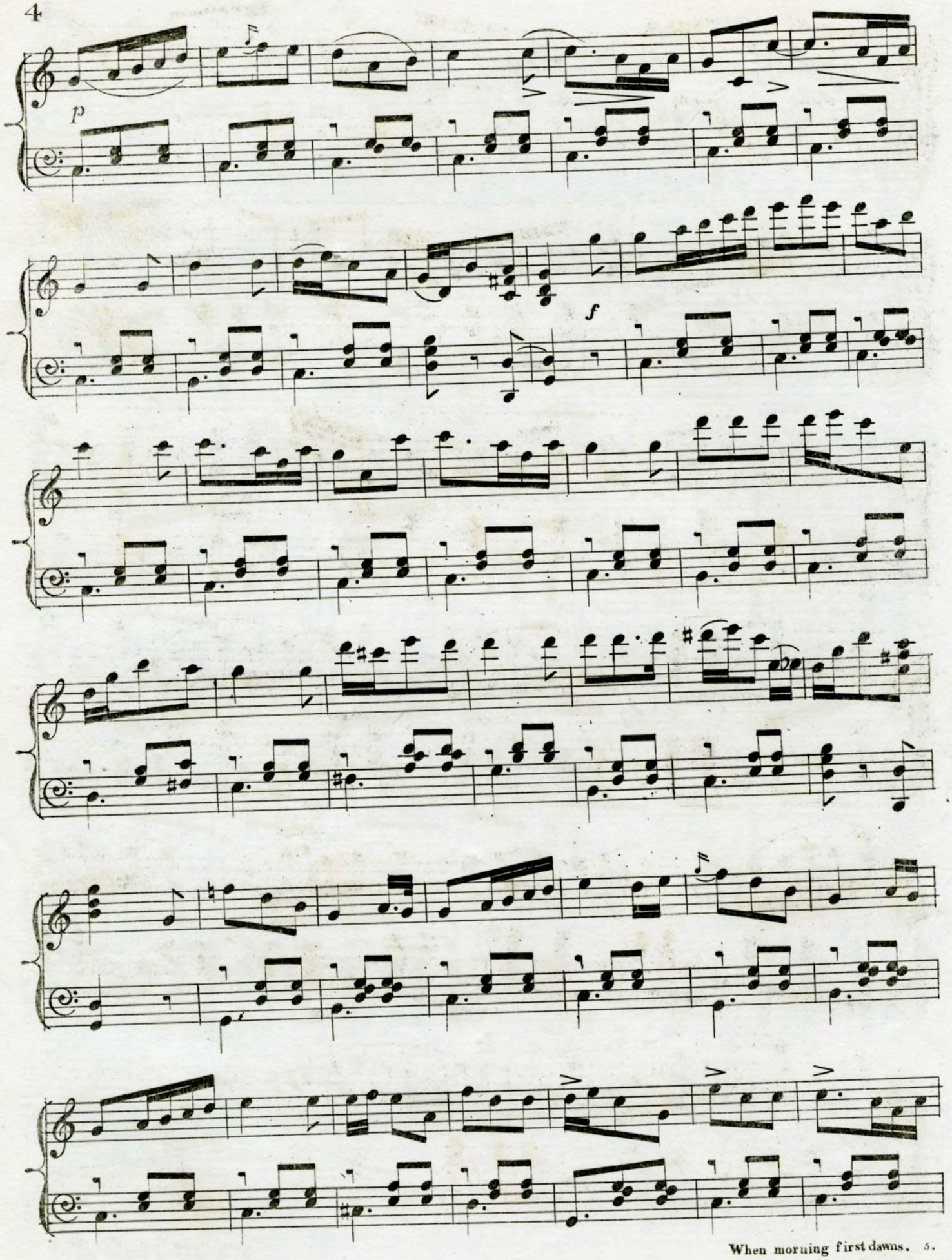
p
f

8va

ff

pp

loco.

ff.

f