

1-1-2011

Michael McKinley & Associates

Noah Geupel

Connecticut College, noah.geupel@conncoll.edu

Follow this and additional works at: <http://digitalcommons.conncoll.edu/archstudintproj>

Recommended Citation

Geupel, Noah, "Michael McKinley & Associates" (2011). *Architectural Studies Integrative Projects*. Paper 36.
<http://digitalcommons.conncoll.edu/archstudintproj/36>

This Article is brought to you for free and open access by the Art History and Architectural Studies at Digital Commons @ Connecticut College. It has been accepted for inclusion in Architectural Studies Integrative Projects by an authorized administrator of Digital Commons @ Connecticut College.

For more information, please contact bpancier@conncoll.edu.

The views expressed in this paper are solely those of the author.

NOAH GEUPEL

SENIOR INTEGRATIVE PROJECT:
INTERNSHIP

ARCHITECTURAL STUDIES
CONNECTICUT COLLEGE
2012



CONNECTICUT
COLLEGE

MICHAEL MCKINLEY & ASSOCIATES

ARCHITECTURAL STUDIES
INTEGRATIVE PROJECT:
INTERNSHIP, SPRING 2012

NOAH GEUPEL
CLASS OF 2012

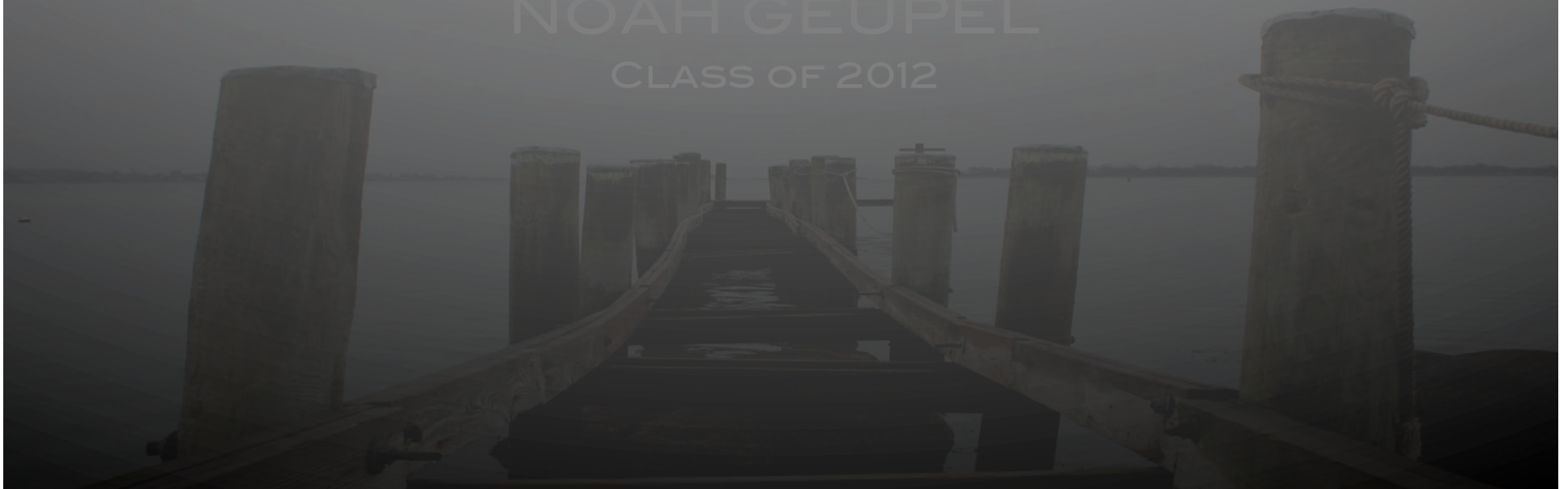

THE PRACTICE

- SMALL [MOSTLY] RESIDENTIAL ARCHITECTURE FIRM LOCATED IN STONINGTON BOROUGH CT
- SPECIALIZES IN DESIGN OF COASTAL HOMES IN NEARBY CT AND RI TOWNS SUCH AS:
 - STONINGTON, MYSTIC, AND NOANK (CT)
 - WATCH HILL, CHARLESTOWN, AND SHELTER HARBOR (RI)
- ADDITIONAL RESIDENTIAL ARCHITECTURAL SERVICES:
 - SUSTAINABLE DESIGN
 - HOME RENOVATION
 - COASTAL PROPERTY ANALYSIS
 - PERMITTING
 - INTERIOR DESIGN
- COMMERCIAL PROJECTS INCLUDE:
 - RESTAURANTS, CONDOMINIUMS, PAVILIONS, AND RETAIL BUILDINGS



MICHAEL
MCKINLEY

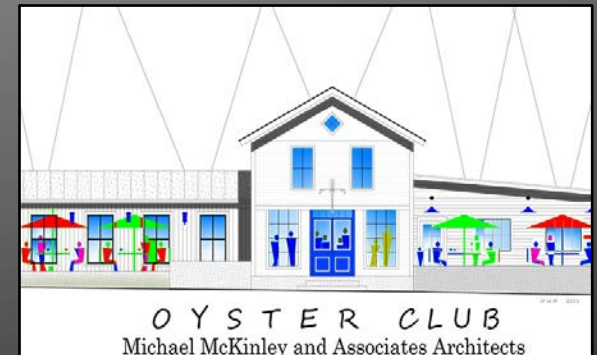

THE OFFICE

STONINGTON WAS A GREAT PLACE TO WORK BECAUSE THE SMALL-TOWN ENVIRONMENT MADE ME FEEL AT HOME. SINCE THE SAME PEOPLE WOULD STOP IN THE OFFICE EVERY DAY, AND SINCE I OFTEN WALKED AROUND THE TOWN AND VISITED THE LOCAL SHOPS DURING MY LUNCH BREAK, BY THE END OF THE SPRING, I KNEW A SMALL PORTION OF THE LOCALS BY NAME, STRENGTHENING MY WELCOME FEELING OF BELONGING.

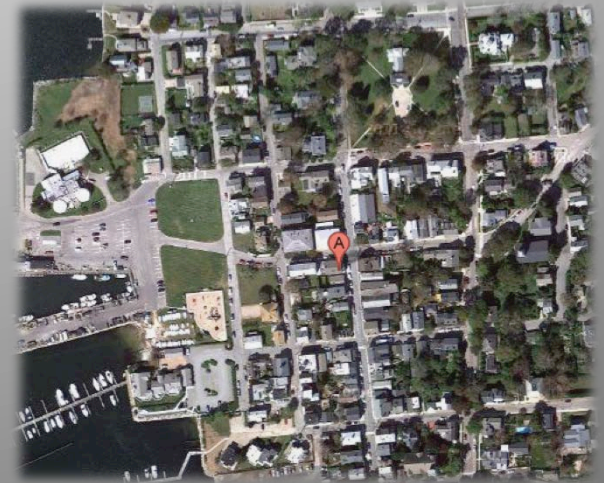

STONINGTON

- SMALL OFFICE: ONLY FOUR EMPLOYEES (INCLUDING ME) – MICHAEL, KATHY (WIFE), AND TOM



MY DESK



TOM



THE PLOTTER

MY RESPONSIBILITIES

- AUTOCAD DRAWINGS:
SITE PLANS, DEMO PLANS,
EXISTING CONDITIONS,
DETAILS, RED-LINES
- CREATING, CHECKING, AND
UPDATING DOOR, WINDOW
AND FINISH SCHEDULES
- UPDATED AUTOCAD
SYSTEM BY ADDING
PROTOTYPE DETAIL AND
BLOCK LIBRARIES, AND NEW
HATCH PATTERNS
- PARTICIPATE IN CLIENT
MEETINGS TO UNDERSTAND
DESIGN GOALS AND
EXPECTATIONS

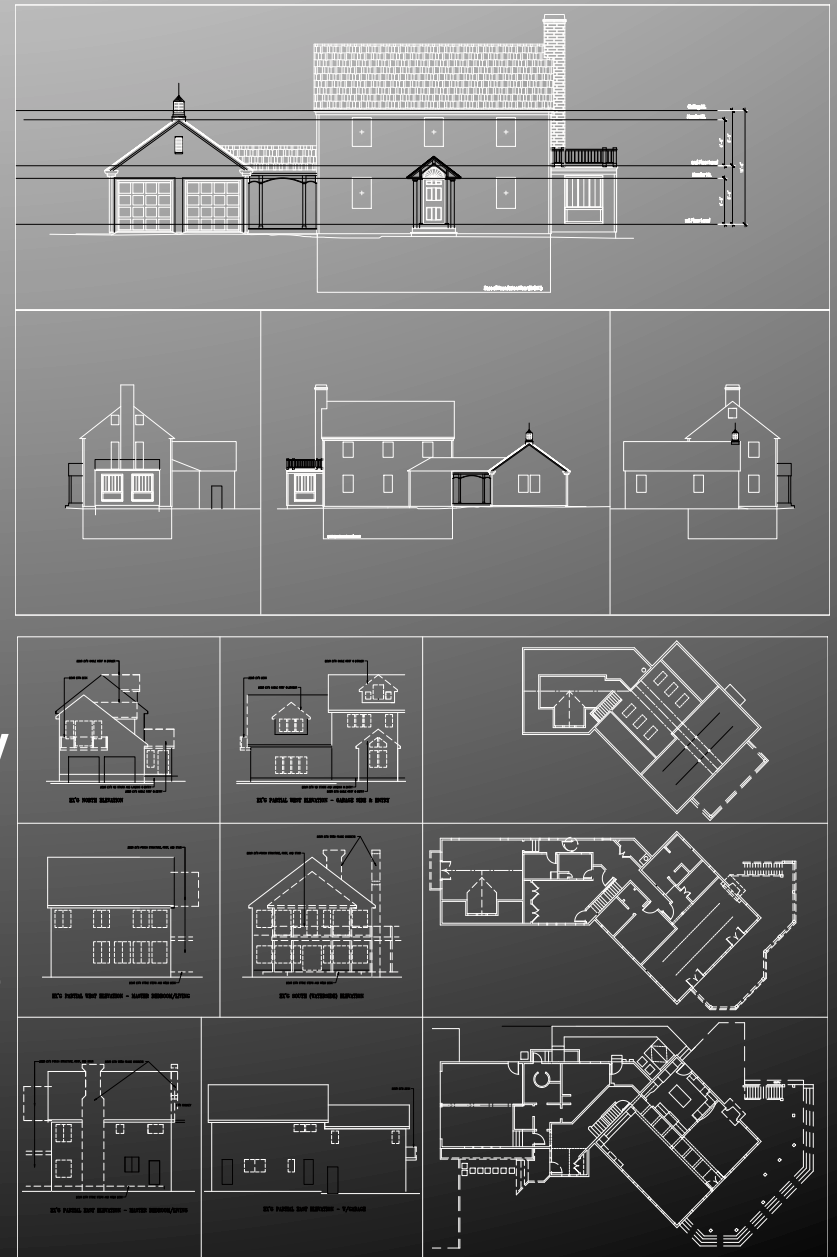

SITE VISIT - DIMENSIONING

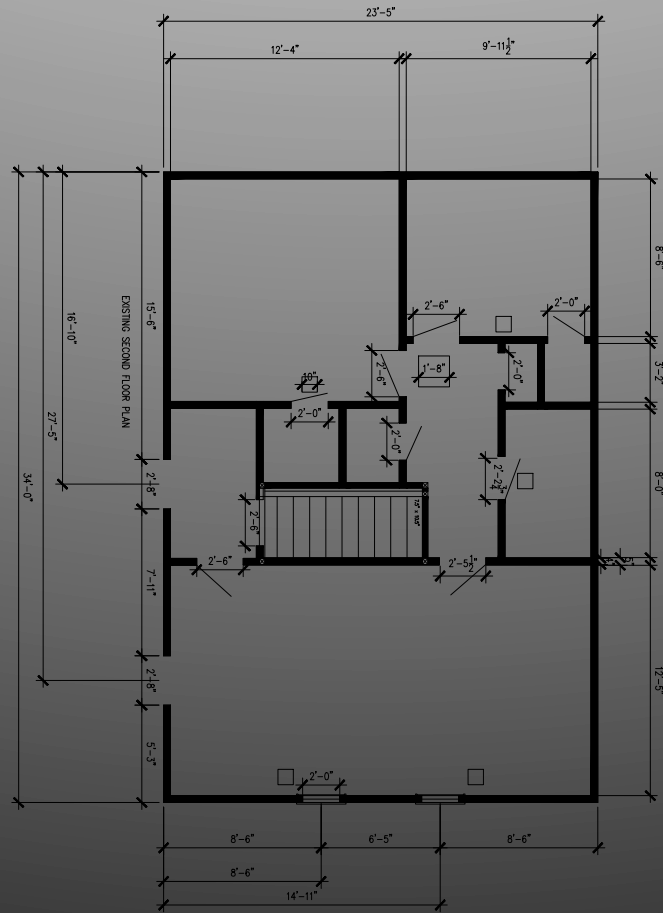
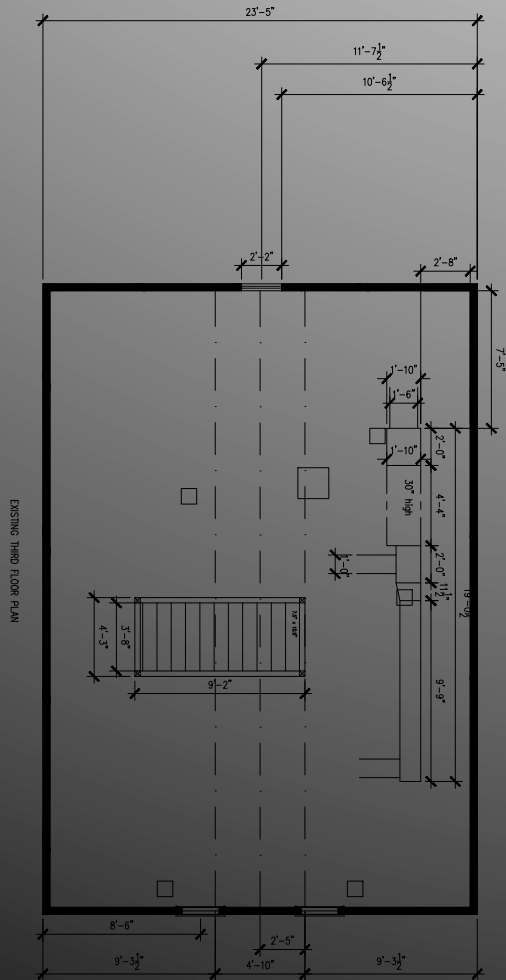

BEAUDOIN HOUSE



PARTIAL SOUTH ELEVATION - WATERSIDE

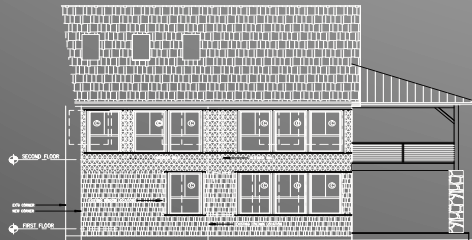

PARTIAL WEST ELEVATION - MASTER BEDROOM/LIVING

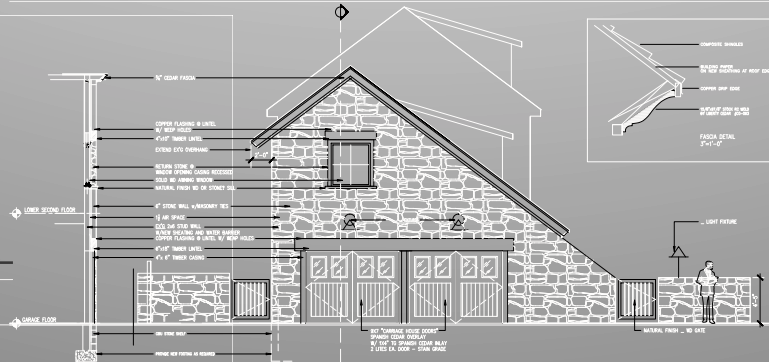

PARTIAL NORTH ELEVATION - GARAGE



2ND FLOOR PARTIAL PLAN - GARAGE NORTH WALL

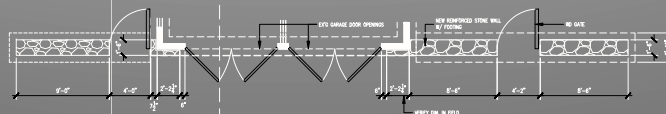

1ST FLOOR PARTIAL PLAN - GARAGE NORTH WALL

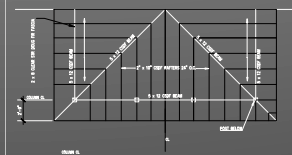
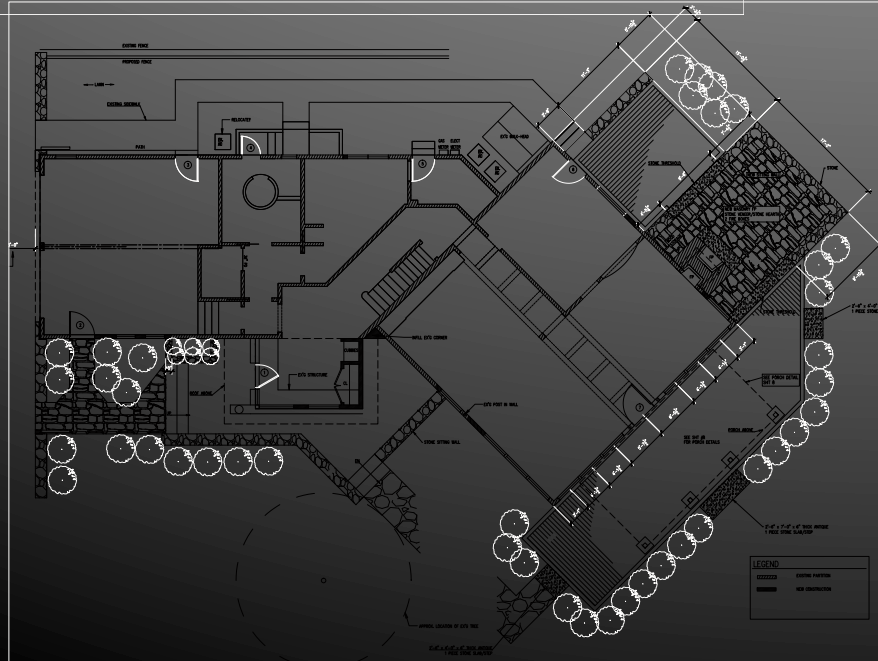
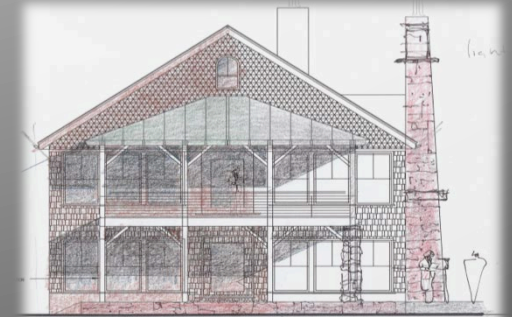

ROOF FRAMING PLAN

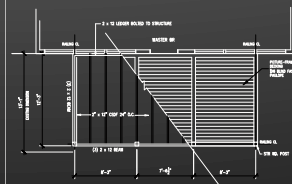

DECK PLAN - 2ND FLOOR

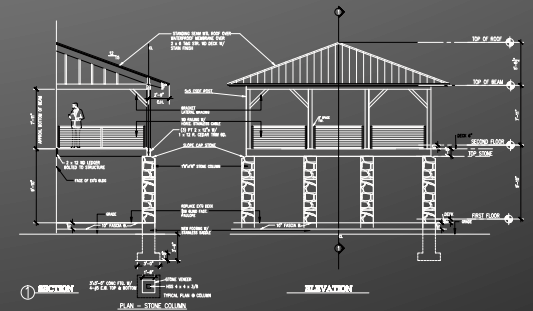

SECTION

ELEVATION

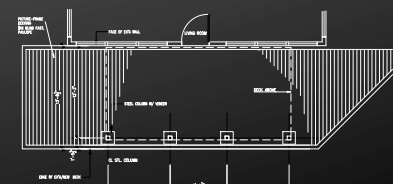

DECK PLAN - 1st FLOOR

BEAUDOIN HOUSE

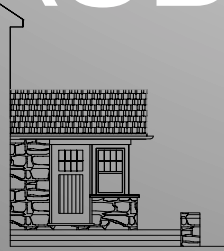

PARTIAL NORTH ELEVATION - ENTRY

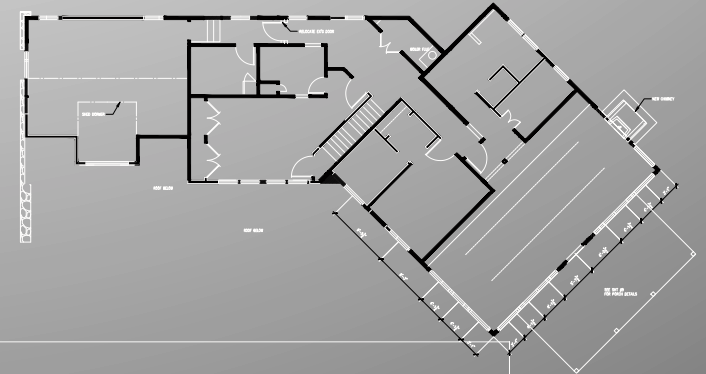
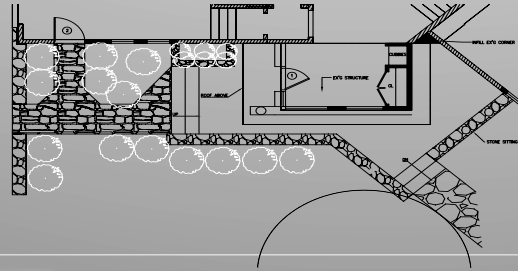

PARTIAL EAST ELEVATION - GARAGE



PARTIAL EAST ELEVATION - INDOOR/OUTDOOR LIVING ROOM



KNOWLEDGE & SKILLS ACQUIRED

- I DEVELOPED MY AUTOCAD SKILLS TO A HIGHLY PROFICIENT LEVEL
- I LEARNED HOW TO CONFIGURE, ORGANIZE, AND FORMAT DESIGN SCHEDULES, BID AND PERMIT DRAWING SETS AND PRESENTATION BOARDS
- I GAINED A BETTER UNDERSTANDING OF THE DESIGNER-CLIENT RELATIONSHIP, ESPECIALLY IN RELATION TO THE PROCESS OF COASTAL RESIDENTIAL DESIGN
- I LEARNED HOW TO EFFECTIVELY DIMENSION A BUILDING AND SITE AND TRANSLATE THE MEASUREMENTS TO A CAD DRAWING
- I COMPILED A CATALOGUE OF TYPICAL DETAILS AND BLOCKS TO USE AS A PROTOTYPE IN THE FUTURE
- I LEARNED A LITTLE ABOUT THE PROCESS OF PERMITTING FOR COASTAL ZONING REGULATIONS

REFLECTIONS

WORKING AT MICHAEL MCKINLEY & ASSOCIATES WAS A REWARDING AND ENJOYABLE EXPERIENCE. SINCE THE FIRM WAS SO SMALL, I WAS ABLE TO FOSTER A STRONG FRIENDSHIP WITH MICHAEL, KATHY AND TOM, THAT WILL BE A VALUABLE RESOURCE IN THE FUTURE. ANOTHER REASON THAT I AM GLAD TO HAVE HAD THE OPPORTUNITY TO EXPERIENCE SUCH A TIGHT-KNIT AND COMMUNITY-ORIENTED WORK ENVIRONMENT IS THAT I AM MORE INTERESTED IN SEEKING EMPLOYMENT IN A LARGER FIRM WITH A MORE DIVERSE SCOPE OF WORK AND MORE SPECIALIZED DESIGN TEAMS. WHAT I BELIEVE WAS TRULY VALUABLE ABOUT MY TIME WITH MCKINLEY WAS THE HANDS ON AND PERSONAL ENVIRONMENT IN WHICH I WAS ABLE TO DEVELOP AND HONE MY SKILLS WITH AUTOCAD AND AS A DESIGNER.

CONTACT INFORMATION

MICHAEL MCKINLEY & ASSOCIATES,
LLC.

146 WATER STREET
STONINGTON, CT 06378
PHONE NO.: (860) 535 - 4532