

1922

# Fallen Leaf

Frederic Knight Logan

Follow this and additional works at: <https://digitalcommons.conncoll.edu/sheetmusic>

---

## Recommended Citation

Logan, Frederic Knight, "Fallen Leaf" (1922). *Historic Sheet Music Collection*. 364.  
<https://digitalcommons.conncoll.edu/sheetmusic/364>

This Score is brought to you for free and open access by the Greer Music Library at Digital Commons @ Connecticut College. It has been accepted for inclusion in Historic Sheet Music Collection by an authorized administrator of Digital Commons @ Connecticut College. For more information, please contact [bpancier@conncoll.edu](mailto:bpancier@conncoll.edu).

The views expressed in this paper are solely those of the author.

# FALLEN LEAF

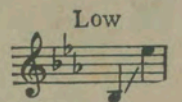
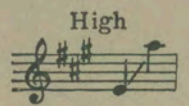

WORDS BY VIRGINIA K. LOGAN  
MUSIC BY FREDERIC KNIGHT LOGAN  
60

MADE IN U. S. A.

FORSTER MUSIC PUBLISHER INC.  
235 SOUTH WABASH AVE.  
CHICAGO

Wm. Doorn  
Morgan...

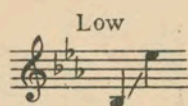

# FALLEN LEAF

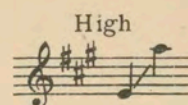

Poem by  
VIRGINIA K. LOGAN  
*Not too fast*

## An Indian Love Song

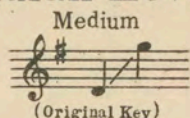

Music by  
FREDERIC KNIGHT LOGAN  
Opus 101

*f* *rit.* *l.h.* *l.h.* *8*

*Not too fast* *Mournfully*

Dim - ly fade the stars at dawn,  
When the woods are deep with snow

*p a tempo* *pp*

2 Ped. Indian Drum

Soft - ly glows the morn-ing's ray,  
And the stars give forth no ray,  
Thru the pines the West wind blows  
Thou art then my Moon by night

*rubato*

O - ver moun-tains gray. — From my lodge thin lines of smoke  
And my Sun by day. — When the Spring-time blooms a - gain,

Echo *pp* *f* *l.h.* *r.h.* *l.h.* *r.h.*

Copyright MCMXXII by Forster Music Pub., Inc., Chicago, Ill.

Rise to heav'n's blue sky, ——— To the hill - tops lift thine eyes,  
When the soft winds sigh, ——— From the hills a voice you'll hear,

*Red. Mournfully*

Hear thy lov-er's cry.  
'Tis thy lov-er's cry.

Indian Flute

*f accel.*  
*rit. pp*

Red. \* Red. \* Red. \* Red. \*

REFRAIN

REFRAIN

Thru the for-est — Lone I'm roam-ing, —

*p* Very strict tempo and well marked

8 stacc.

*p*

With the dawn-ing, I am com-ing

*p*

To thy lodge, Fall-en Leaf,

*marcato*

*f*

Thru the for-est Lone I'm roam-ing,

*f*

My heart's call-ing; Fall-en Leaf,

Red. \* Red. \* Red. \* Red. \* Red. \* Red. \*

*p*

With — the dawn-ing, — I — am com-ing —

*p*

8 8 8 8

*2<sup>d</sup> Verse al Coda*

To — thy lodge, Fall — en Leaf, —

*D.S. al Coda*

*Slower*

*l.h.* *rit.* *rit.* *r.h.*

*Red.* \* *Red.* \*

**CODA**

Hear — my

*rit.* *rit.* *trem.* *pp* *ppp*

cry — Ah! — Ah - hoo! —

*rit.* *l.h.* *l.h.* *rit.*

*Red.* \* *Red.* \* *Red.* \* *Red.* \*

*Indian Drum*  
*2 Pedals* \* *Red.* \*

ONCE THRU  
THE  
MOONLIT SHADOWS

# "Once Thru the Moonlit Shadows"

A good ballad must be rich in those sentiments which appeal to the heart, and its melody must be such as charms and endears alike. Logan has written many ballads but none finer, sweeter, or more musically sound than this.

It is a song of universal adaptability, as fit for the concert stage as for the home gathering.

*p*

Once thru the moon-lit shad - ows, From my case-ment I heard be-low..... A

*p*

night-in-gale sing - ing a song so sweet That I won - der'd and long'd to

know Was the song a mes-sage of love, dear, From you.....

*Red. \* Red. \* Red. \* Red. \* Red. \* Red. \* Red. \* Red. \**

*Red. \* Red. \* Red. \* Red. \* Red. \* Red. \* Red. \**

*Red. \* Red. \* Red. \* Red. \* Red. \* Red. \* Red. \**

GET IT FROM YOUR MUSIC DEALER. PRICE 40c PER COPY IF FOR ANY REASON HE WON'T SUPPLY YOU MAIL AMOUNT STATED DIRECT TO THE PUBLISHER

**FORSTER MUSIC PUBLISHER, Inc., 235 South Wabash Avenue, CHICAGO, ILL.**

SEND 3c STAMP FOR BEAUTIFUL ILLUSTRATED THEMATIC CATALOG