

Connecticut College

Digital Commons @ Connecticut College

Historic Sheet Music Collection

Greer Music Library

1924

Whose Izzy Is He (Is He Yours or Is He Mine)

Lew Brown

Bud Green

Murray Sturm

Follow this and additional works at: <https://digitalcommons.conncoll.edu/sheetmusic>

Recommended Citation

Brown, Lew; Green, Bud; and Sturm, Murray, "Whose Izzy Is He (Is He Yours or Is He Mine)" (1924). *Historic Sheet Music Collection*. 1785.

<https://digitalcommons.conncoll.edu/sheetmusic/1785>

This Score is brought to you for free and open access by the Greer Music Library at Digital Commons @ Connecticut College. It has been accepted for inclusion in Historic Sheet Music Collection by an authorized administrator of Digital Commons @ Connecticut College. For more information, please contact bpancier@conncoll.edu.

The views expressed in this paper are solely those of the author.

WHOSE IZZY IS HE

Mae
(IS HE YOURS OR IS HE MINE)

By Lew Brown · Bud Green and Murray Sturm

Mary Mae

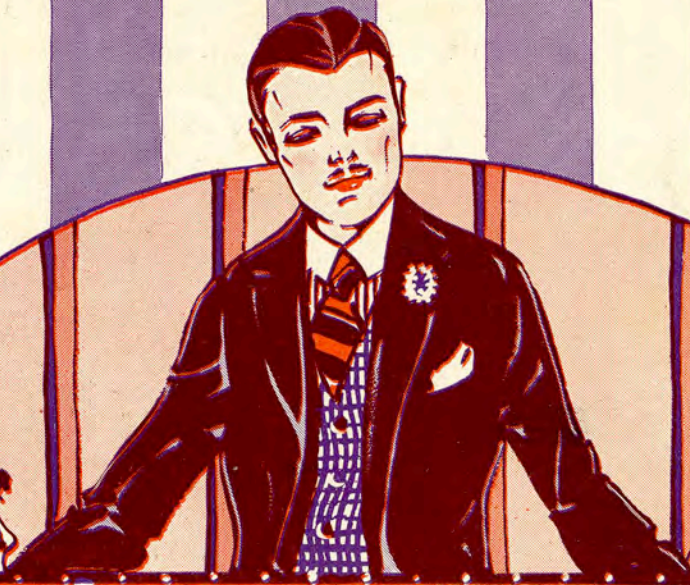

Successfully Introduced by
JOSEPHINE HARMON

Wohlman
N.Y.

Shapiro
Bernstein
& Co. MUSIC PUBLISHERS
COR. BROADWAY & 47th STREET
New York

MADE IN U.S.A.

Try this over on your Piano.

Stay Home, Little Girl, Stay Home

By LEW BROWN and
JAMES F HANLEY

CHORUS

Stay home lit-tle girl, stay home _____ Don't roam, lit-tle girl, don't

roam, _____ The one who would lure you from those you love so, Will

take you and fool you and then let you go, The girl who stays

home is a fool they may say, But she's just the kind that they

Copyright MCMXXIII by Shapiro, Bernstein & Co. Inc. Cor. Broadway & 47th Street, New York

International Copyright Secured

All Rights Reserved

Propiedad Asegurada Para La Republica Mexicana MCMXXIII Todos Los Derechos Reservados

Complete Copies may be had where you bought this

WHOSE IZZY IS HE

(Is He Yours Or Is He Mine)

By LEW BROWN,
BUD GREEN and
MURRAY STURM

PIANO

f *Vamp* *p*

VOICE

I know a guy named Iz-zy And he's al-ways bu-sy Mak-ing love to
He went a-round with Jen-ny She was one of ma-ny He had lots of

women ev-'ry night One of them is Sa-rah
girl-ies on the side Beck-y Rose and Es-sie

What a ho-ly ter-ror She would-n't give him up with-out a fight
Sa-die Belle and Tes-sie And each one thought she'd be his blush-ing bride

Copyright MCMXXIV by Shapiro, Bernstein & Co. Inc. Cor. Broadway & 47th Street, New York
Propiedad Asegurada Para La Republica Mexicana MCMXXIV Todos Los Derechos Reservados
Derechos De Reproduccion Reservados En Cuba y Sud y Central America

International Copyright Secured

ALL RIGHTS RESERVED
Including Public Performance For Profit

Made in U. S. A.

When she saw him flirt-ing with a girl who lives next door
Ev-ry time they saw him they would form a great big ring

She got so ex-cit-ed that she start-ed in to roar:-
They'd look at each oth-er and they'd all be-gin to sing:-

CHORUS

Whose Iz-zy is he, is he yours or is he mine? I'm get-tin'

diz-zy watch-ing Iz-zy all the time — He said that he'd be true to me I
He likes lem-on with his tea I
I know he kissed you yes-ter-day 'Cause

should have got a guar - an - tee
 guess the lem-on must be me Whose Iz - zy is he, is he yours or is he mine?
 I smelt gar-lic right a - way

PATTER

If you get him, then you'll give me the ha ha ha ha ha If I get him then

I'll give you the ho ho ho ho ho He who laughs last laughs the best You laugh half I'll

laugh the rest You may laugh up your sleeve But I'll laugh up my vest. HEY

CATCH LINES

Making love is just his line
 But he is working over-time
 He said he'd marry me in Spring
 But he is giving you the ring
 Just like a poor fish I must wait
 While someone else takes all the bait

D. S. *al*

TRY THESE OVER

YOUR MUSIC DEALER CARRIES THESE SONG HITS
 for **YOUR PIANO, PHONOGRAPH**
 or **YOUR PLAYER PIANO.**

LAST NIGHT ON THE BACK PORCH (I LOVED HER BEST OF ALL)

The Big College Song Hit

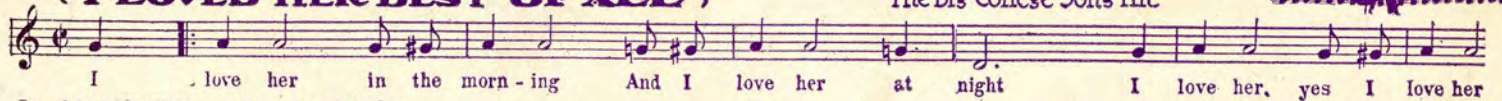

Copyright MCMXXIII by Skidmore Music Co. Inc.

WHEN IT'S NIGHT-TIME IN ITALY IT'S WEDNESDAY OVER HERE

That Great Comedy Idea

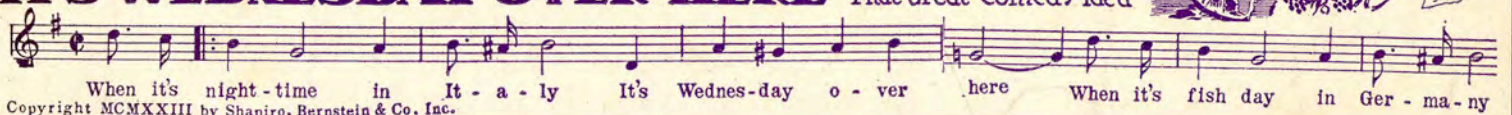

Copyright MCMXXIII by Shapiro, Bernstein & Co. Inc.

STAY HOME, LITTLE GIRL, STAY HOME

The Waltz Ballad Success

Copyright MCMXXIII by Shapiro, Bernstein & Co. Inc.

SWEET PAL

A Song That Touches The Heart

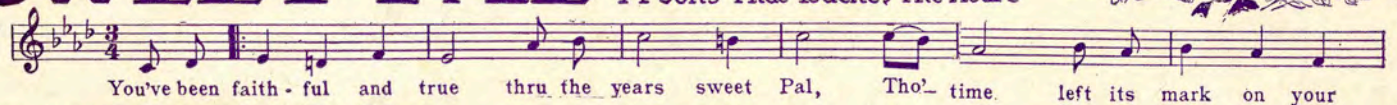

Copyright MCMXXIII by Shapiro, Bernstein & Co. Inc.

SAY IT WITH A UKULELE

The Hit of "Artists and Models"

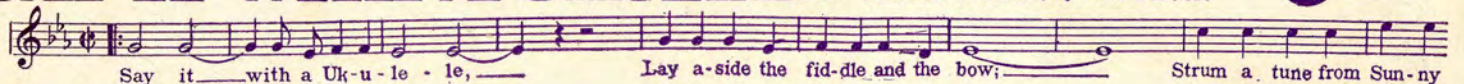

Copyright assigned MCMXXIII to Skidmore Music Co. Inc.

CLA-WENCE (Don't Tweak Me So Wuff)

The Novelty of the Season

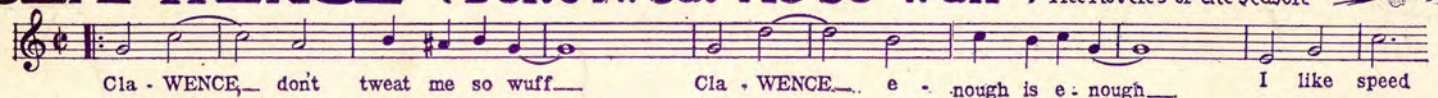

Copyright MCMXXIII by Shapiro, Bernstein & Co. Inc.

DOWN ON THE FARM (THEY ALL ASK FOR YOU)

A Country-wide Sensation

Copyright MCMXXIII by Skidmore Music Co. Inc.

MISSISSIPPI RIPPLES

MARY EARL'S ANNUAL WALTZ CREATION.

Copyright MCMXXII by Shapiro, Bernstein & Co. Inc.

LONESOME CINDERELLA

FANNY BRICE'S HIT in the ZIEGFELD FOLLIES

Copyright MCMXXIII by Shapiro, Bernstein & Co. Inc.

HEART BEATS

From the Musical Comedy "SHARLEE"

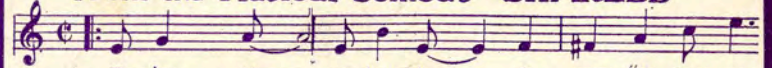

Copyright MCMXXIII by Shapiro, Bernstein & Co. Inc.

THE **GEM** America's Standard **DANCE FOLIO**
 for Piano Solo only **1924** JUST PUBLISHED
 Price 50¢ Postpaid.