

Connecticut College

Digital Commons @ Connecticut College

Historic Sheet Music Collection

Greer Music Library

1924

Indian Dawn

Charles O. Roose

J.S. Zamecnik

Follow this and additional works at: <https://digitalcommons.conncoll.edu/sheetmusic>

Recommended Citation

Roose, Charles O. and Zamecnik, J.S., "Indian Dawn" (1924). *Historic Sheet Music Collection*. 1801.
<https://digitalcommons.conncoll.edu/sheetmusic/1801>

This Score is brought to you for free and open access by the Greer Music Library at Digital Commons @ Connecticut College. It has been accepted for inclusion in Historic Sheet Music Collection by an authorized administrator of Digital Commons @ Connecticut College. For more information, please contact bpancier@conncoll.edu.

The views expressed in this paper are solely those of the author.

Wilma Dacey H.K. 202.

Sam Fox School Series of *Unison and Part* Songs

	Price		Price
S-501. One Fleeting Hour (Fuhrmann-Lee).....	.12	S-522. I Love a Little Cottage (Stott-O'Hara)	.12
S-502. Lassie O' Mine (Bowles-Walt).....	.12	Three Part (S.A.B.)	.12
S-503. I Love a Little Cottage (Stott-O'Hara).....	.12	S-523. The Wind at Night (Bainbridge-Zamecnik)	.12
S-504. Bells of the Sea (Lamb-Solman) Two Part	.12	Three Part (S.A.B.)	.12
S-505. Bells of the Sea (Lamb-Solman).....	.12	S-524. Neapolitan Nights (Kerr-Zamecnik)	.12
S-506. The Wind at Night (Bainbridge-Zamecnik)	.12	Two Part	.12
S-507. The Wind at Night (Bainbridge-Zamecnik)	.12	Three Part (S.A.B.)	.12
S-508. I Hear the Bees A-Humming (Bainbridge-Zamecnik)	.12	S-526. Magnolia Bloom (Roos-Bernd)	.12
S-509. I Hear the Bees A-Humming (Bainbridge-Zamecnik)	.12	S-527. Magnolia Bloom (Roos-Bernd)	.12
S-510. The College Gang (Stott-Carr).....	.12	Three Part (S.A.B.)	.12
S-511. By the Mississippi (Rosamonde-Davis)	.12	S-528. In the Heart of the Hills (Kerr-Lee)	.12
S-512. Waitin' in the Shadows (Coombs-Wellesley)	.12	Two Part	.12
S-513. Waitin' in the Shadows (Coombs-Wellesley)	.12	S-529. In the Heart of the Hills (Kerr-Lee)	.12
S-514. Indian Dawn (Roos-Zamecnik)	.12	Three Part (S.A.B.)	.12
S-515. Little Bluebird of My Heart (Frank H. Grey)	.12	S-530. Come Let Us Dance (Bainbridge-Zamecnik)	.15
S-516. Song of the Fisher-boats (Bainbridge-Zamecnik)	.12	Three Part (S.A.B.)	.15
S-517. Song of the Fisher-boats (Bainbridge-Zamecnik)	.12	S-531. To Sing Awhile (May-Drummond)	.12
S-518. By the Mississippi (Rosamonde-Davis)	.12	Two Part	.12
S-519. I Hear the Bees A-Humming (Bainbridge-Zamecnik)	.12	S-532. In a Hundred Thousand Years (Lamb-Solman)	.12
S-520. Lassie O' Mine (Bowles-Walt)	.12	Unison	.12
S-521. One Fleeting Hour (Fuhrmann-Lee)	.12	S-533. The Prayer Perfect (Riley-Stenson)	.12
Three Part (S.A.B.)	.12	Two Part	.12
		S-534. Out of the Dusk to You (Lamb-Lee)	.12
		Two Part	.12
		S-535. The Little Old Garden (Lockton-Hewitt)	.12
		Two Part	.12
		S-536. Tom, Tom the Piper's Son (Freeman-High)	.12
		Two Part	.12
		S-537. The Prayer Perfect (Riley-Stenson)	.12
		Three Part (S. A. B.)	.12
		S-538. Out of the Dusk to You (Lamb-Lee)	.12
		Three Part (S. A. B.)	.12
		S-539. Indian Dawn (Roos-Zamecnik)	.12
		Three Part (S. A. B.)	.12
		S-540. To Sing Awhile (May-Drummond)	.12
		Three Part (S. A. B.)	.12

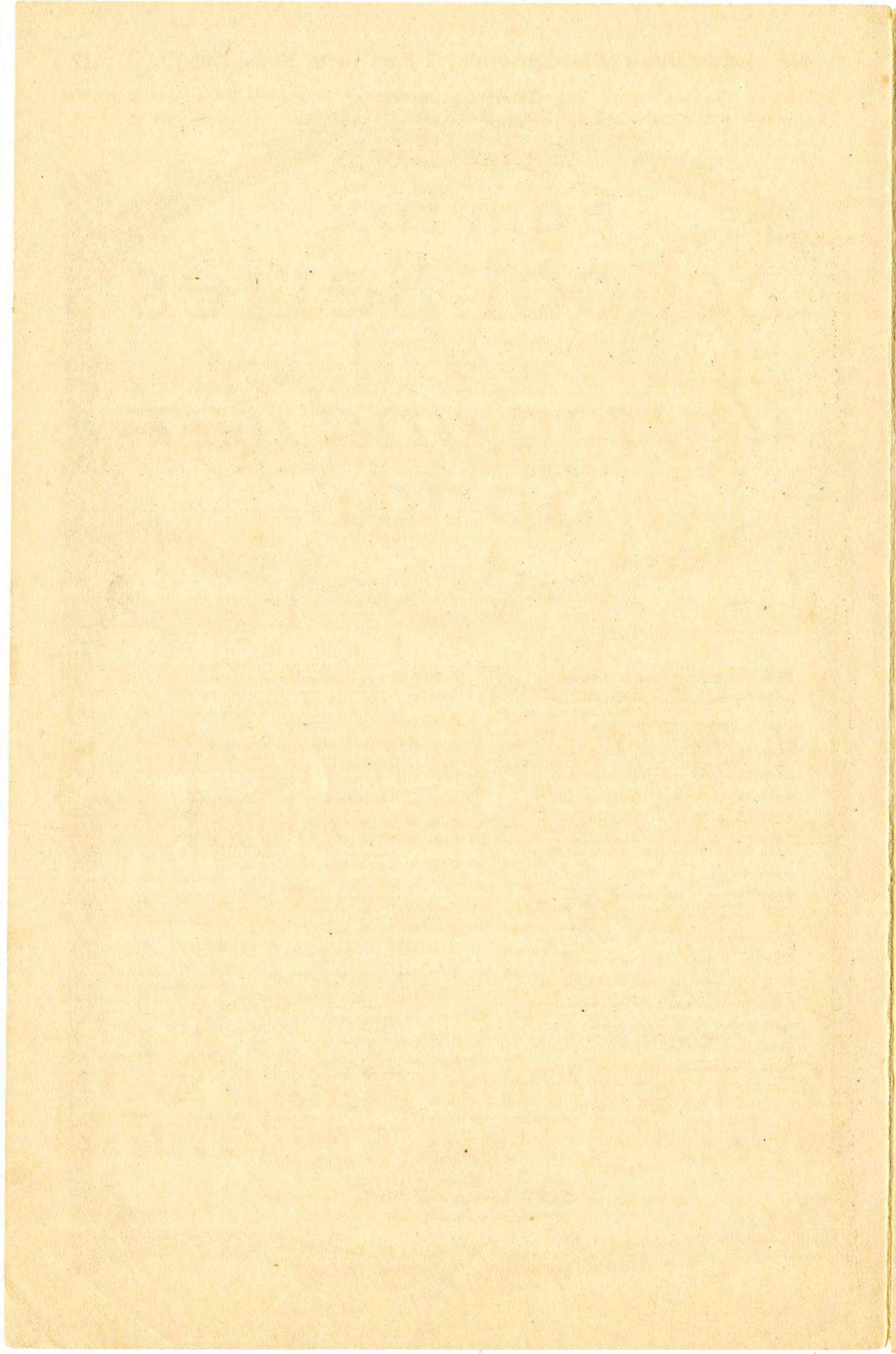

WARNING. The copying of either the separate parts or of this entire composition by any process whatsoever is forbidden, and subject to the penalties provided under the Copyright Law.

Indian Dawn

Duet or Two-part Chorus
With Violin Obligato

Poem by
CHARLES O. ROOS

Music by
J. S. ZAMECNIK

Slowly, expressively (♩ = 60)

1st
VOICE

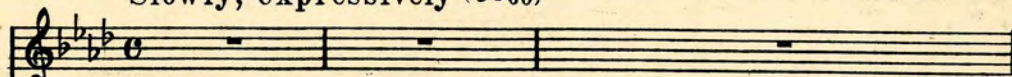

Note - Violin Obligato part is included.

2^d
VOICE

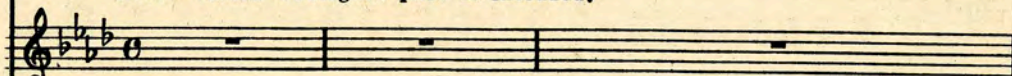

Slowly, expressively (♩ = 60)

PIANO

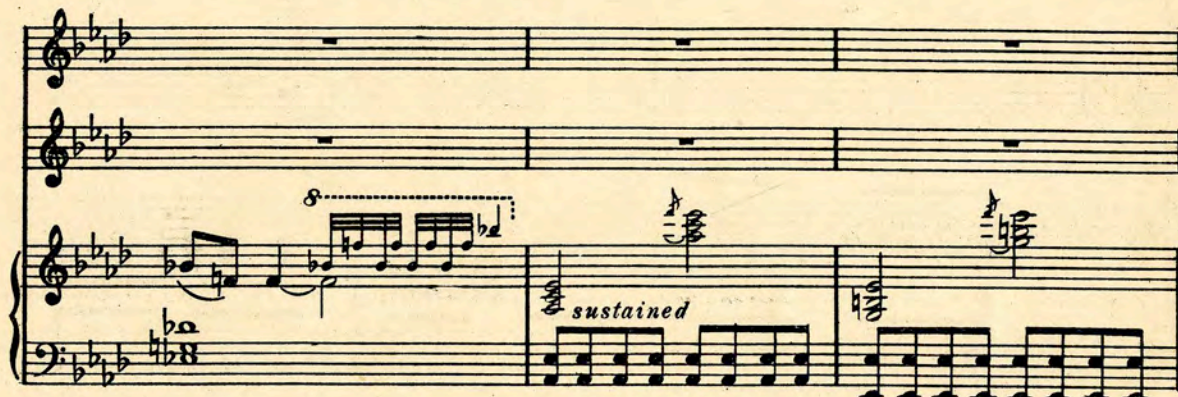
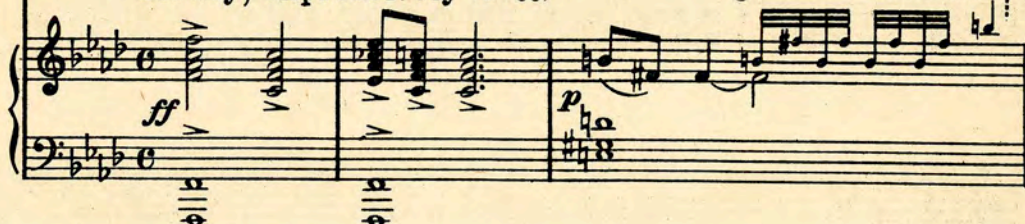

p Dawn wind sighs; Wild Bird wak-ing;

Copyright MCMXXIV by Sam Fox Pub. Co., Cleveland, O. U.S.A.

International Copyright Secured.

Printed in the U. S. A.

ALL RIGHTS RESERVED.
Including Public Performance For Profit.

Pal - ing stars Day now

break - ing. From thy lodge

Smoke plume wing-ing, Soon you

come — Thru red wil - lows sing - ing ..

Sweet love

song — My flute call - ing ;

song — call - ing ;

O'er far hills Dawn light fall - ing.

From her lodge Wild Bird com-ing;

lodge com - ing;

Hark my heart! Hush, now thy wild drum-ming!

Indian Dawn

VIOLIN OBBLIGATO

Music by
J. S. ZAMECNIK

Slowly, expressively

Piano
ff

p

p

Piano

Piano

p

Piano

Piano

