

Connecticut College

Digital Commons @ Connecticut College

Historic Sheet Music Collection

Greer Music Library

1925

Alabamy Bound

Bud De Sylvia

Bud Green

Ray Henderson

Follow this and additional works at: <https://digitalcommons.conncoll.edu/sheetmusic>

Recommended Citation

De Sylvia, Bud; Green, Bud; and Henderson, Ray, "Alabamy Bound" (1925). *Historic Sheet Music Collection*. 1812.

<https://digitalcommons.conncoll.edu/sheetmusic/1812>

This Score is brought to you for free and open access by the Greer Music Library at Digital Commons @ Connecticut College. It has been accepted for inclusion in Historic Sheet Music Collection by an authorized administrator of Digital Commons @ Connecticut College. For more information, please contact bpancier@conncoll.edu.

The views expressed in this paper are solely those of the author.

As successfully introduced by **AL. JOLSON**

ALABAMA BOUND

Words and Music by
BUD DE SYLVA
BUD GREEN and
RAY HENDERSON

Successfully Introduced by
VAN AND SCHENCK
IN THEIR OWN REVIEW AT THE
"SILVER SLIPPER"

POPULAR
THE CENTURY & HENLEY MUSIC COMPANY
135-143 5th Ave. N.Y.C.
224-226
HARD MUSIC
Norman, Conn.
London, Conn.

Published by **Shapiro, Bernstein & Co.**
MUSIC PUBLISHERS
COR. BROADWAY & 47th STREET
New York
Reg. U.S. Pat. Off.

MADE IN U.S.A.

STARMER

Alabama Bound

Words by
BUD DeSYLVA
and BUD GREEN

Marcia (*Brightly*)

Ukelele in D
With Piano
Tune Thus
A D F# B

Music by
RAY HENDERSON

Good - bye, blues
Hel - lo, joy

Bird-ies are sing-in' ev-ry old thing in tune,
Nev-er knew I would, nev-er knew I could smile,

blues
joy

Noth-in' but laughter mornin' and af-ter-noon
Tho' I've been tearful I see each cheerful mile

Arr. for the uke. by Dick Konier

Copyright MCMXXV by Shapiro, Bernstein & Co. Inc. Cor. Broadway & 47th Street, New York.
Propiedad Asegurada Para La Republica Mexicana MCMXXV Todos Los Derechos Reservados.
Derechos De Reproduccion Reservados En Cuba y Sud y Central America.

International Copyright Secured.

ALL RIGHTS RESERVED.
Including Public Performance For Profit.

Made in U. S. A.

Saw a rose-bud in a store So I'm go-in' where there's more,
I've been dream-in' dreams each day Of that sun-shine far a-way,

Good - bye, blues! Troubles are o-ver I'll be in clov-er soon:
Hel - lo, joy No one's been sadder, now I'll be glad a - while.

CHORUS

I'm Al-a - bam-y bound There'll be no "Heeb-ie Jeeb-ies" hangin' round,

Just gave the mean-est tick-et man on earth All I'm worth.

from patter

To put my toot-sies in an up-per berth— Just hear that choo choo sound
 luck-y hound

I know that soon we're goin' to cov- er ground And then I'll
 To have some-one to put my arms a - round That's why I'm

hol - ler so the world will know "Here I go"
 shout - in' for the world to know "Here I go"

I'm Al-a-bam - y bound. I'm Al-a bound.
 I'm Al-a-bam - y bound. I'm Al-a bound.

PATTER

I can hear that choo choo whis-tle blow, Watch that en-gine when we start to go,

Now we're in Bal-ti - more Knock-in' at Dixie's door What's that, Bill? Louisville We passed that be-fore,

The second system of music continues the vocal line and piano accompaniment. The lyrics are "Now we're in Bal-ti - more Knock-in' at Dixie's door What's that, Bill? Louisville We passed that be-fore,". The piano accompaniment continues with similar chordal and rhythmic structures.

Fields o' cot-ton tell me where I am Hear that fel-ler yell-in "Al-a - bam"

TRY THESE OVER

YOUR MUSIC DEALER CARRIES THESE SONG HITS - Every copy contains a **UKELELE** part

AT THE END OF THE ROAD

A New Ballad by the Writers of "INDIANA"

Copyright MCMXXIV by Shapiro, Bernstein & Co. Inc.

THE ONLY ONLY ONE (for me)

The dance craze of the day.

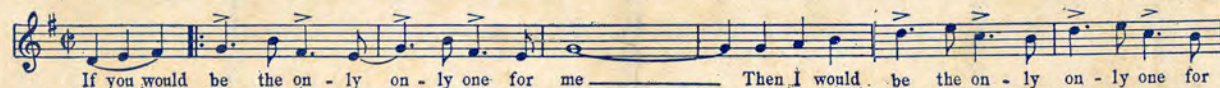

Copyright MCMXXIV by Shapiro, Bernstein & Co. Inc.

PETER PAN (I Love You)

Dedicated to Miss Marilyn Miller

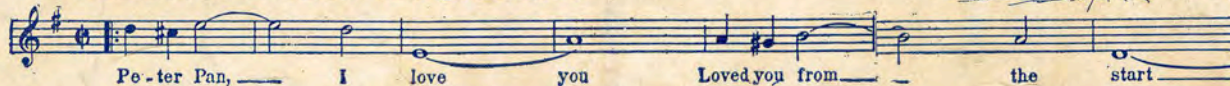

Copyright MCMXXIV by Shapiro, Bernstein & Co. Inc.

ALABAMA BOUND

AL. JOLSON'S Big Hit.

Copyright MCMXXV by Shapiro, Bernstein & Co. Inc.

AIN'T MY BABY GRAND?

A Toe-tickling mirth provoker by the writers of "WHY DID I KISS THAT GIRL?"

Copyright MCMXXV by Shapiro, Bernstein & Co. Inc.

THE MELODY THAT MADE YOU MINE

VINCENT LOPEZ' Waltz Hit in the "GREENWICH VILLAGE FOLLIES"

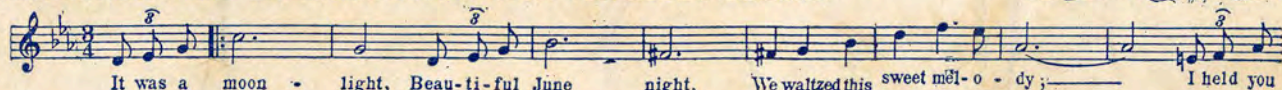

Copyright MCMXXV by Shapiro, Bernstein & Co. Inc.

'WAY OUT WEST IN KANSAS

The Radio hit - lots of extra choruses.

Copyright MCMXXIV by Shapiro, Bernstein & Co. Inc.

THE VALE OF GOLDEN DREAMS

A Ballad with a real appeal

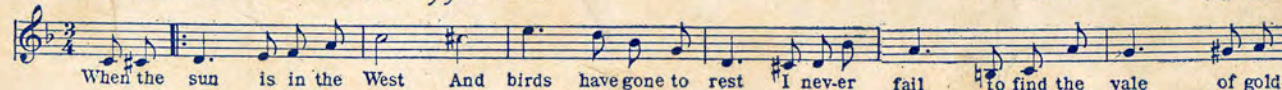

Copyright MCMXXV by Shapiro, Bernstein & Co. Inc.

THE GEM America's Standard **Dance Folio**
 for Piano Solo only **1925** Price 50¢ Postpaid

The outstanding Waltz of the year *Nightingale* with whistling effect