

Connecticut College

Digital Commons @ Connecticut College

Historic Sheet Music Collection

Greer Music Library

1856

Bring Me My Harp

William Vincent Wallace

Edward Fitzball

Follow this and additional works at: <https://digitalcommons.conncoll.edu/sheetmusic>

Part of the [Music Commons](#)

Recommended Citation

Wallace, William Vincent and Fitzball, Edward, "Bring Me My Harp" (1856). *Historic Sheet Music Collection*. 15.

<https://digitalcommons.conncoll.edu/sheetmusic/15>

This Score is brought to you for free and open access by the Greer Music Library at Digital Commons @ Connecticut College. It has been accepted for inclusion in Historic Sheet Music Collection by an authorized administrator of Digital Commons @ Connecticut College. For more information, please contact bpancier@conncoll.edu.

The views expressed in this paper are solely those of the author.

Lamma Levit 157

Inscribed to
MRS. B. L. SOWELL.

Bring me my harp

BALLAD

FOR THE

PIANO FORTE OR HARP

Written by

E. FITZBALL

Composed by

Wm. Vincent Wallace.

J.C. Pearson, N.Y.

QO

NEW YORK

Published by WILLIAM HALL & SON, 239 Broadway.

Boston

HENRY TOLMAN.

Louisville

D. P. FAULDS.

Cincinnati

W. C. PETERS & SONS.

Entered according to Act of Congress, 1876, by Wm. Hall & Son, in the Clerk's Office of the District Court of the Southern District of New York.

BRING ME MY HARP.

BALLAD.

Words by
EDWARD FITZBALL.

Music by
WM. VINCENT WALLACE.

LENTO, MA NON TROPPO.

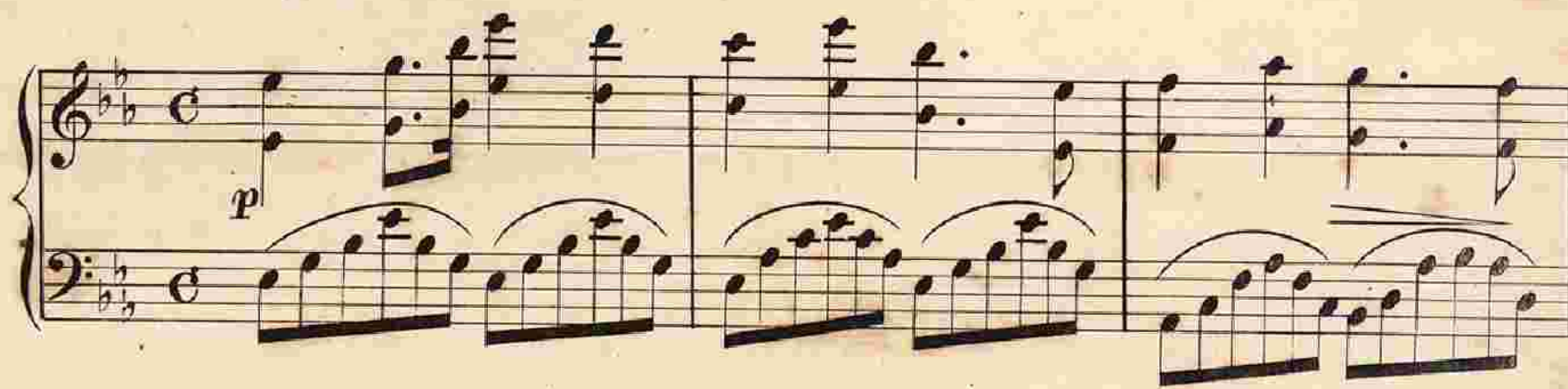

fai - ry bark up - on the lake, The banks of gold - en

flow'rs; The cheer - ful fire that burnt so bright Up -

on my fa - ther's hearth,..... Af - fee - tion's look of

Cresc. *p*

star - ry light Which beam'd up - on my

birth. Af - - fec - - tion's look of

star - - ry light Which beam'd up - on my

Rall.

pp

birth.

mf

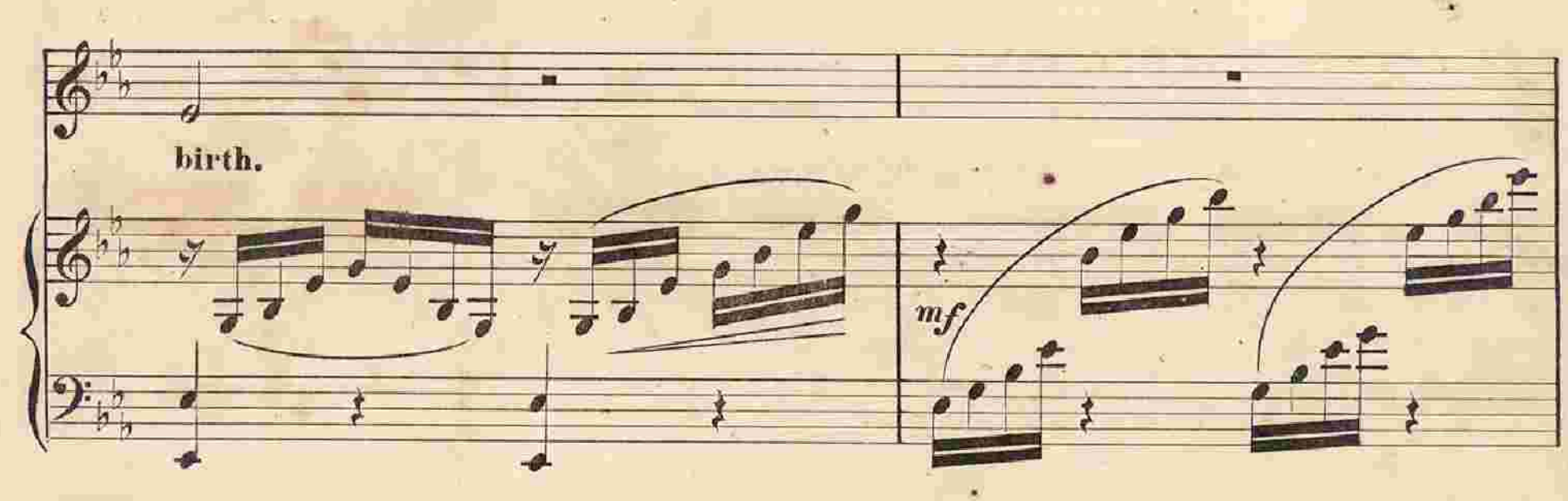

p

Ped.

6 *Animato.*

Aid me my harp, that I may sing The strain she lov'd to

hear, Al - tho' from out this heart, it wring At

ev - ry note a tear: Those tears so sweet, oh,

do not chide Nor of - fer joys re - lief,..... For

pp *Dim.* *Dol.* *mf* *8va.*

3790

know to calm sad mem'-ry's tide, There is no joy like

pp

grief. For know to calm sad mem'-ry's tide, There

mf

Molto rall.

is no joy like grief,

pp

Smorz.

Ped.

pp

*