

Connecticut College

Digital Commons @ Connecticut College

Connecticut College Yearbooks

Linda Lear Center for Special Collections &
Archives

1965

Koiné 1965

Connecticut College

Follow this and additional works at: <https://digitalcommons.conncoll.edu/yearbooks>

Recommended Citation

Connecticut College, "Koiné 1965" (1965). *Connecticut College Yearbooks*. 42.
<https://digitalcommons.conncoll.edu/yearbooks/42>

This Yearbook is brought to you for free and open access by the Linda Lear Center for Special Collections & Archives at Digital Commons @ Connecticut College. It has been accepted for inclusion in Connecticut College Yearbooks by an authorized administrator of Digital Commons @ Connecticut College. For more information, please contact bpancier@conncoll.edu.

The views expressed in this paper are solely those of the author.

KOINÉ 1965

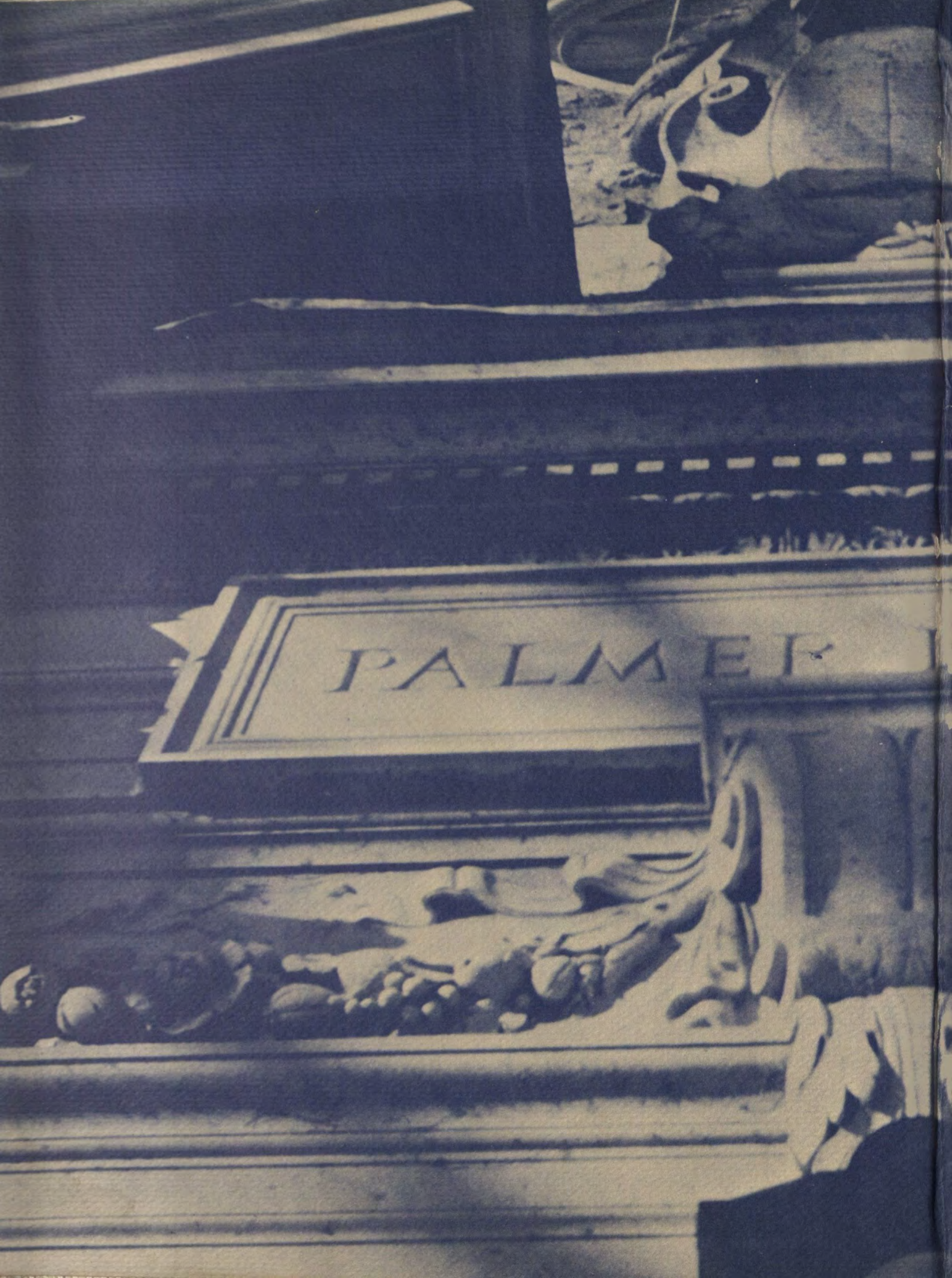



ΠΕΡΑΤΕΡ

Dean of Sophomores
M. Gertrude McKee



KOINÉ

koiné

COMMON TO ALL

koiné

KOINÉ

KOINÉ

KOINÉ

KOINÉ

KOINÉ

KOINÉ

KOINÉ

KOINÉ

DEDICATION

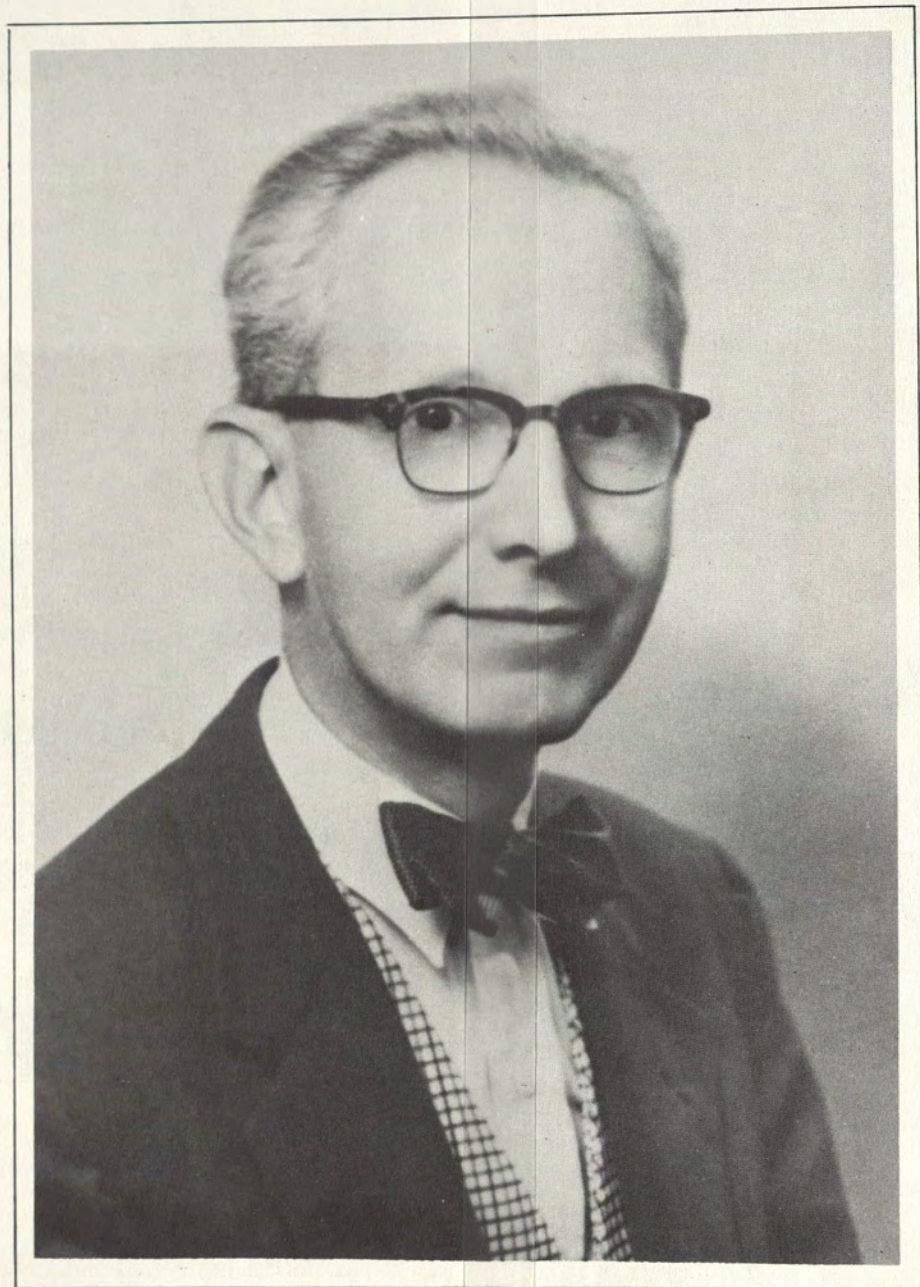

GEORGE HAINES IV

The death of a scholar is a double tragedy. We are confronted by the inexpressible, the uncontrollable, the death of a mind. Whatever the protestations that ideas cannot die, we are left only with a sense of irrevocable loss.

Professor George Haines was a scholar, a teacher, and a man. We lost with him not only an example and a creator, but a presence, quiet and confident, which illuminated our lives. We lost a friend.

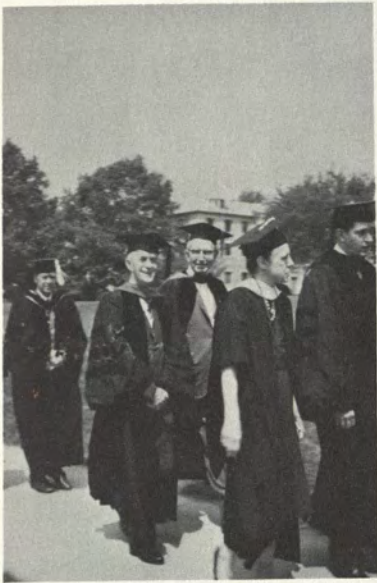

TABLE OF CONTENTS

SENIORS



FACULTY AND ADMINISTRATION



ORGANIZATIONS



DORMITORIES



ADVERTISEMENTS

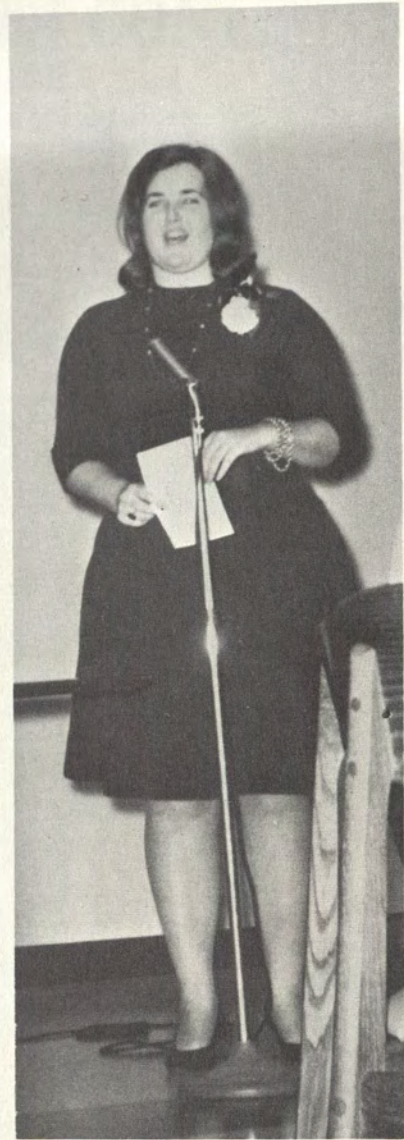
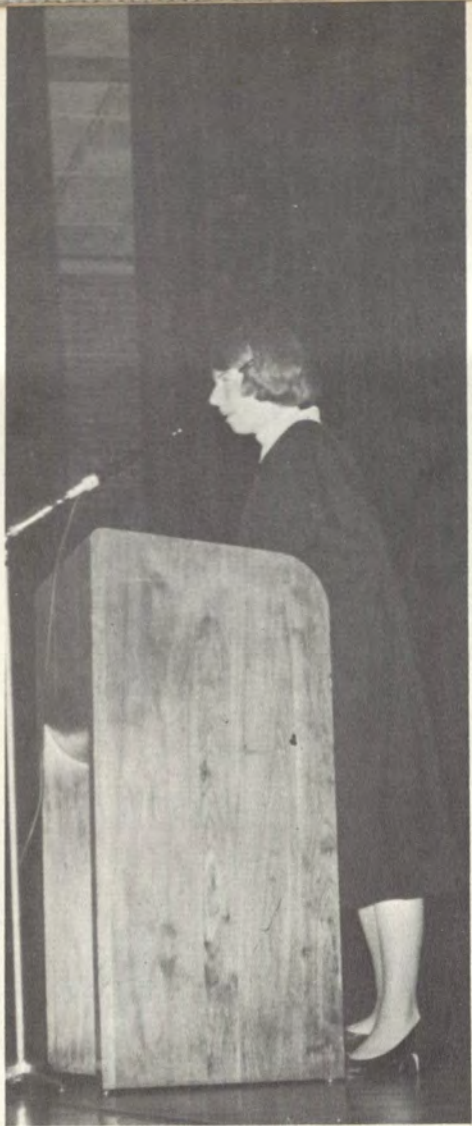

**THEY
TOLD
ME —**



"THESE ARE . . .



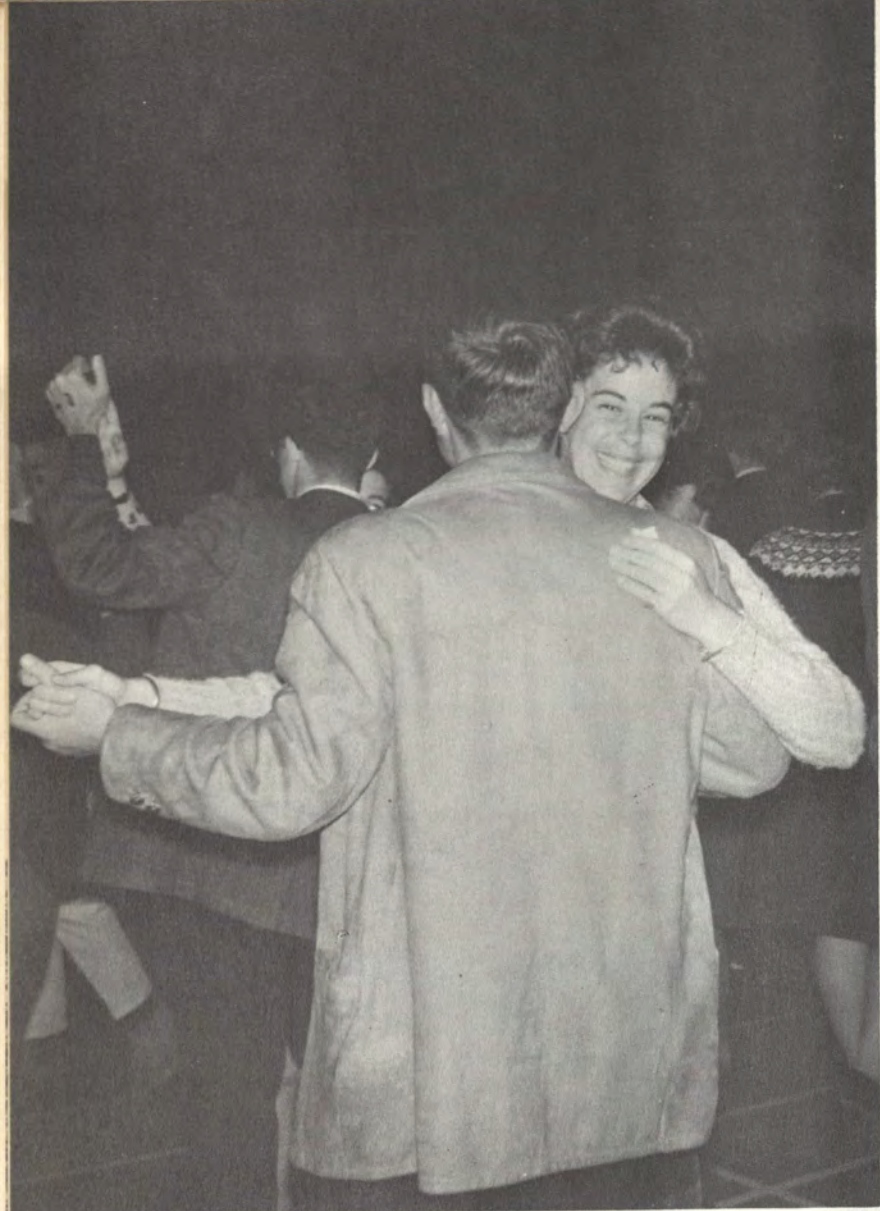

THE BEST YEARS



**OF YOUR
LIFE."**





I LAUGHED

AND ANSWERED



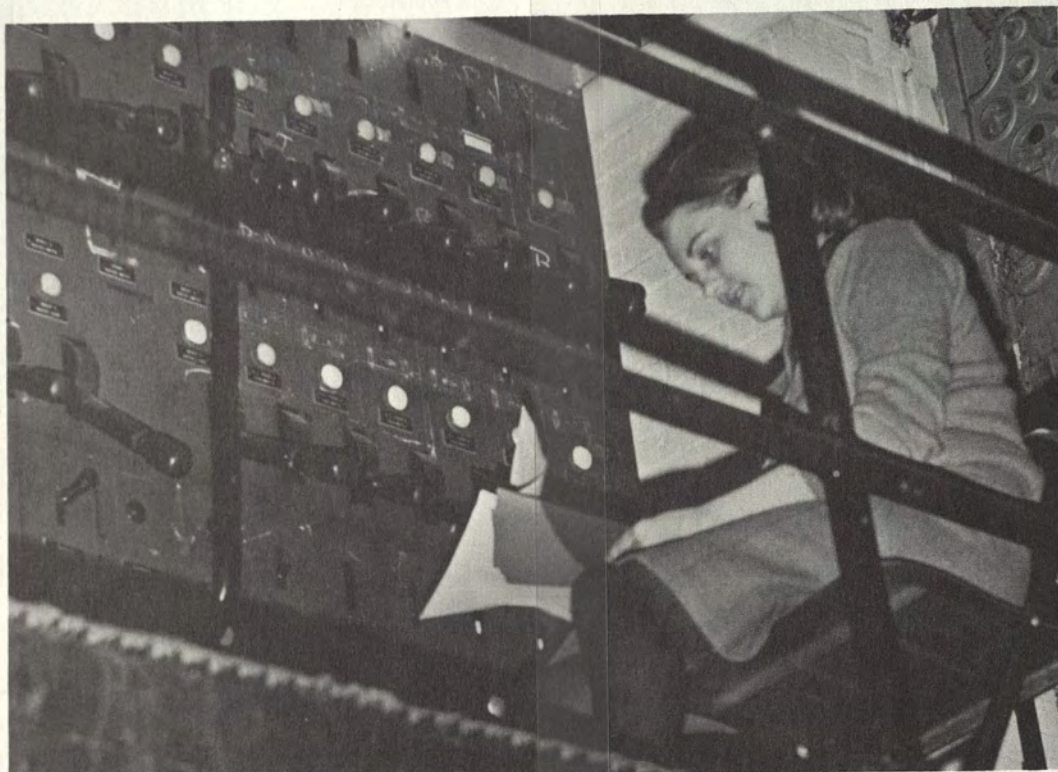

THEN STOP THE WORLD!





I WANT TO



GET OFF . . .



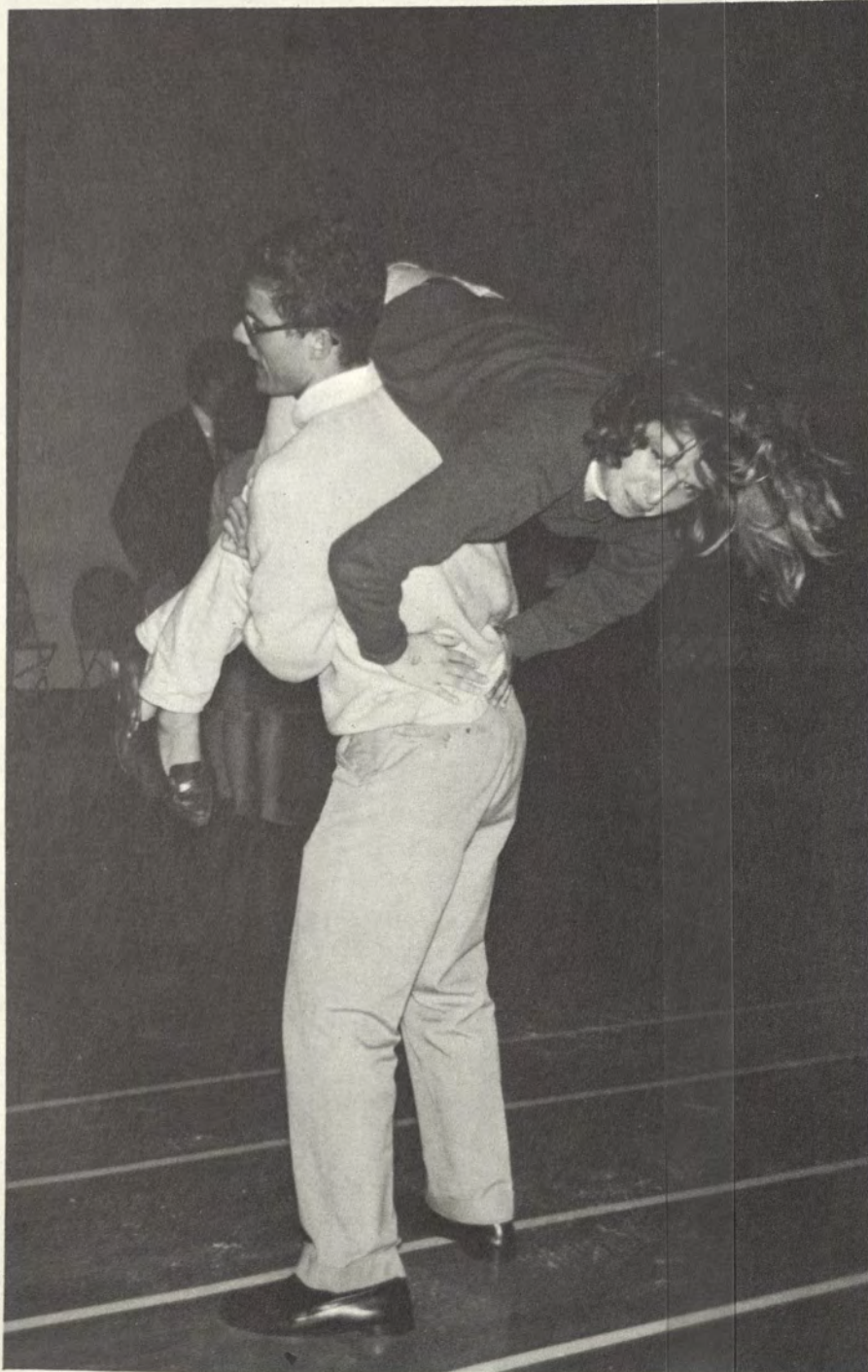

NOW.

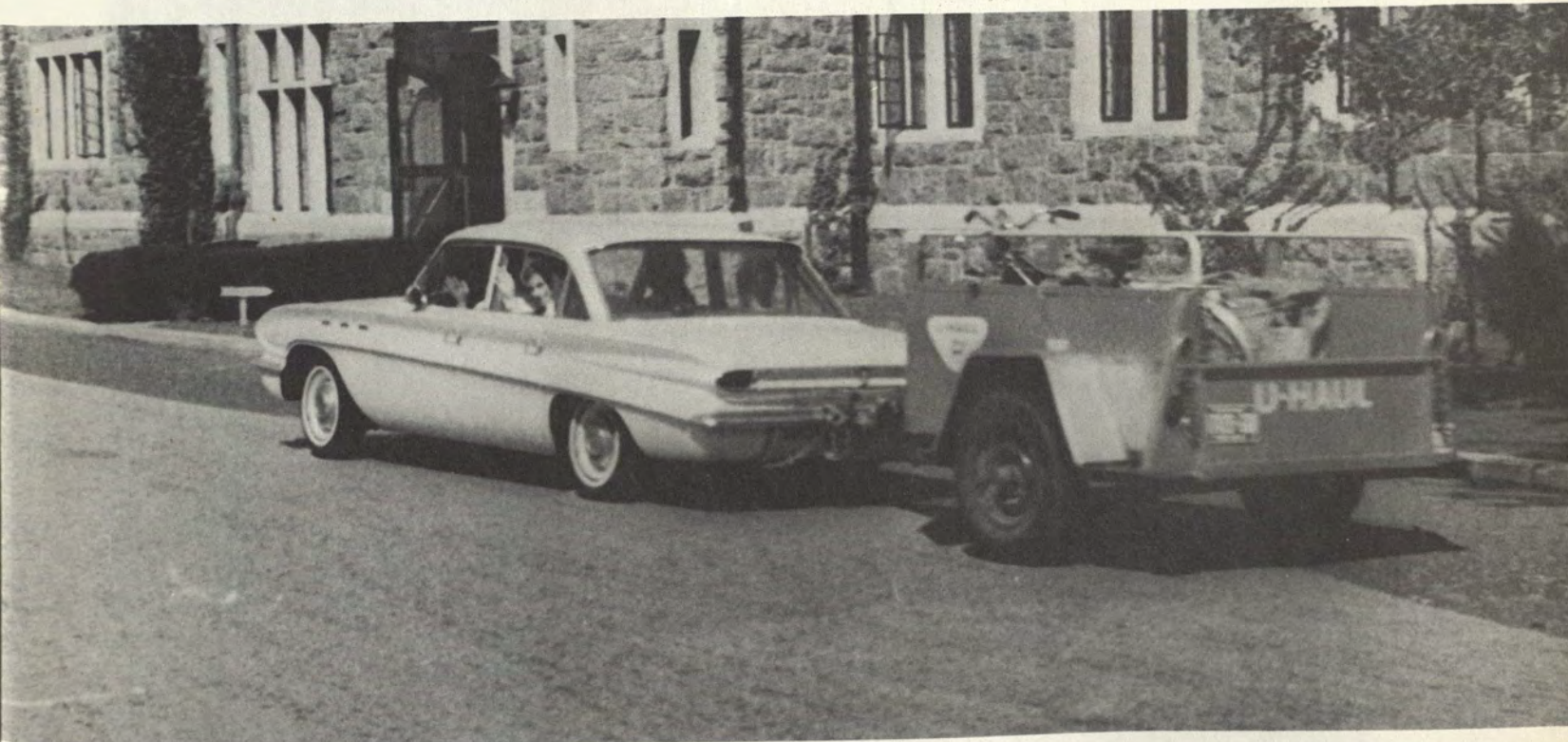



**BUT
THEY
COULDN'T**

**OR
THEY
WOULDN'T**



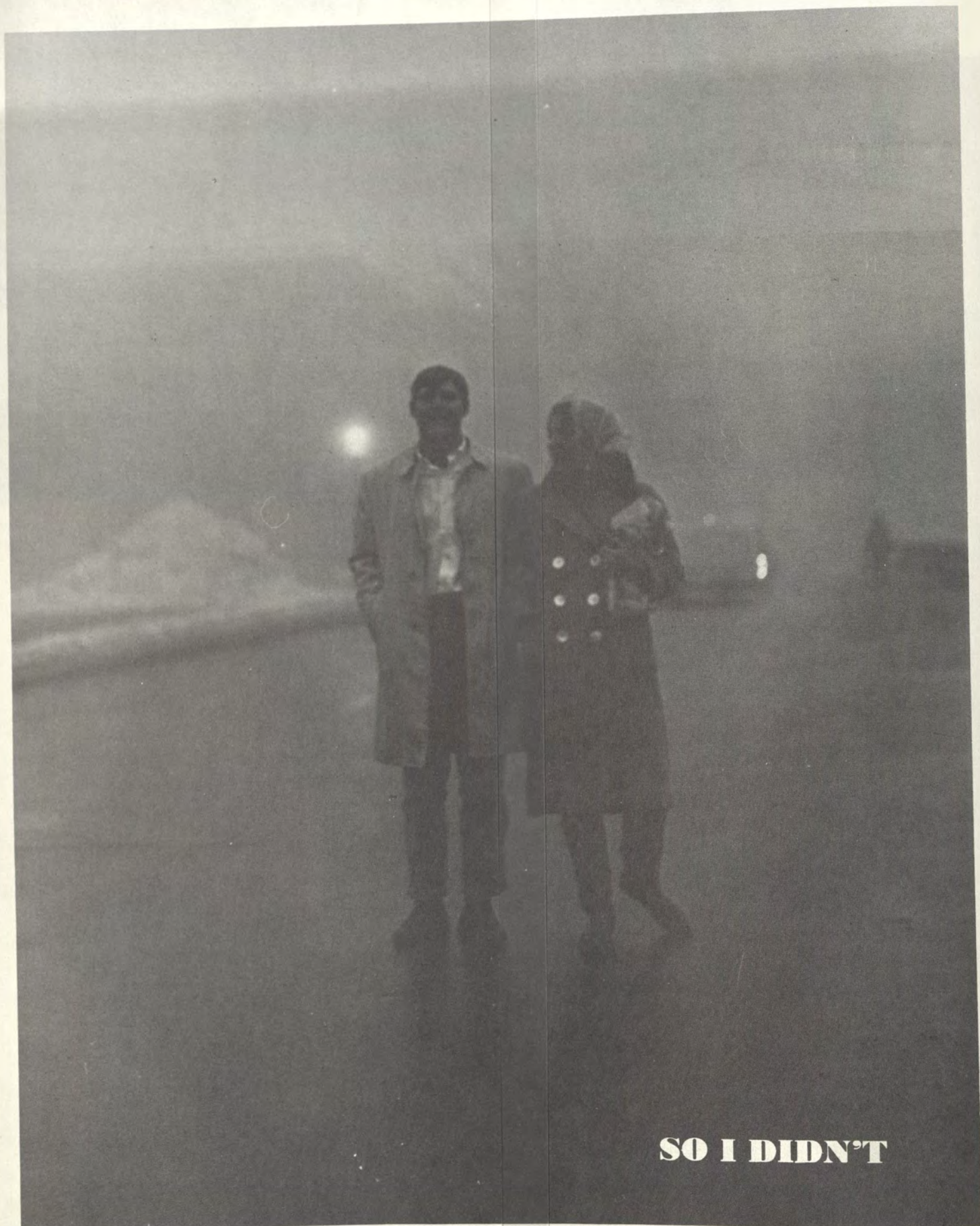

SO I DIDN'T

AND I'M GLAD.



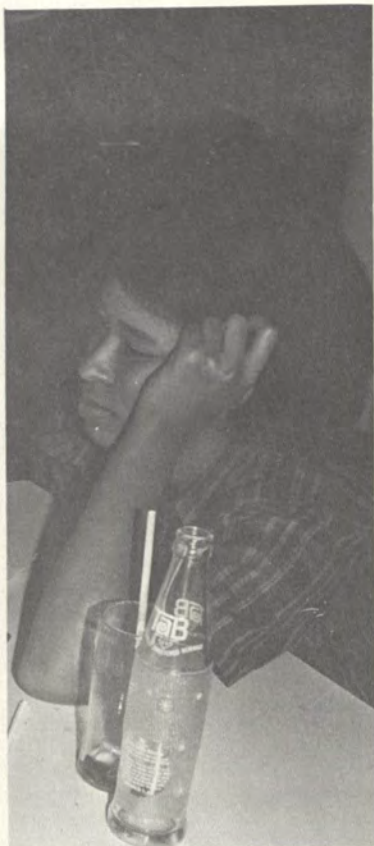

SOMETIMES

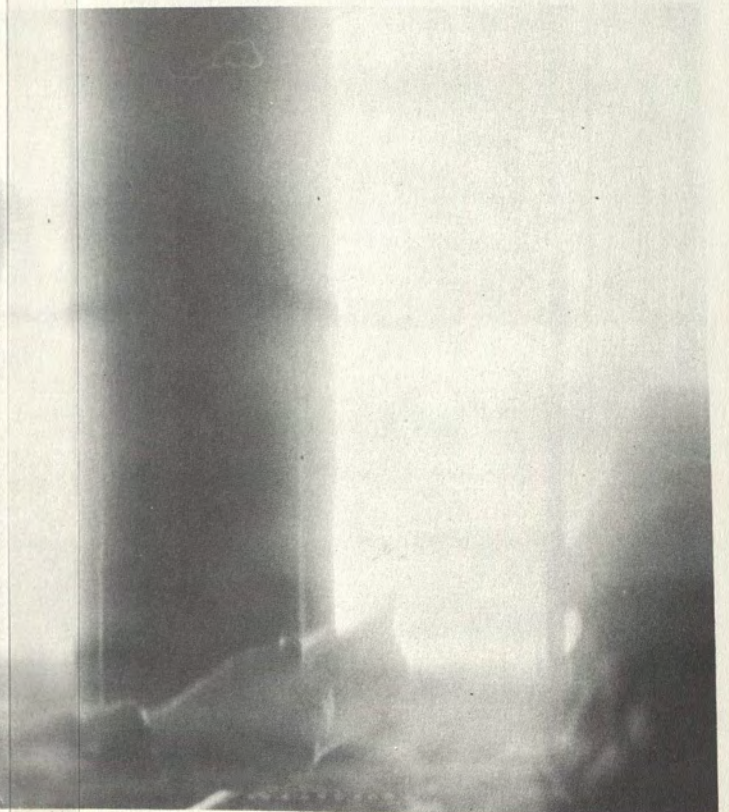

COLLEGE IS NOTHING BUT BOOKS,



PAPERS.

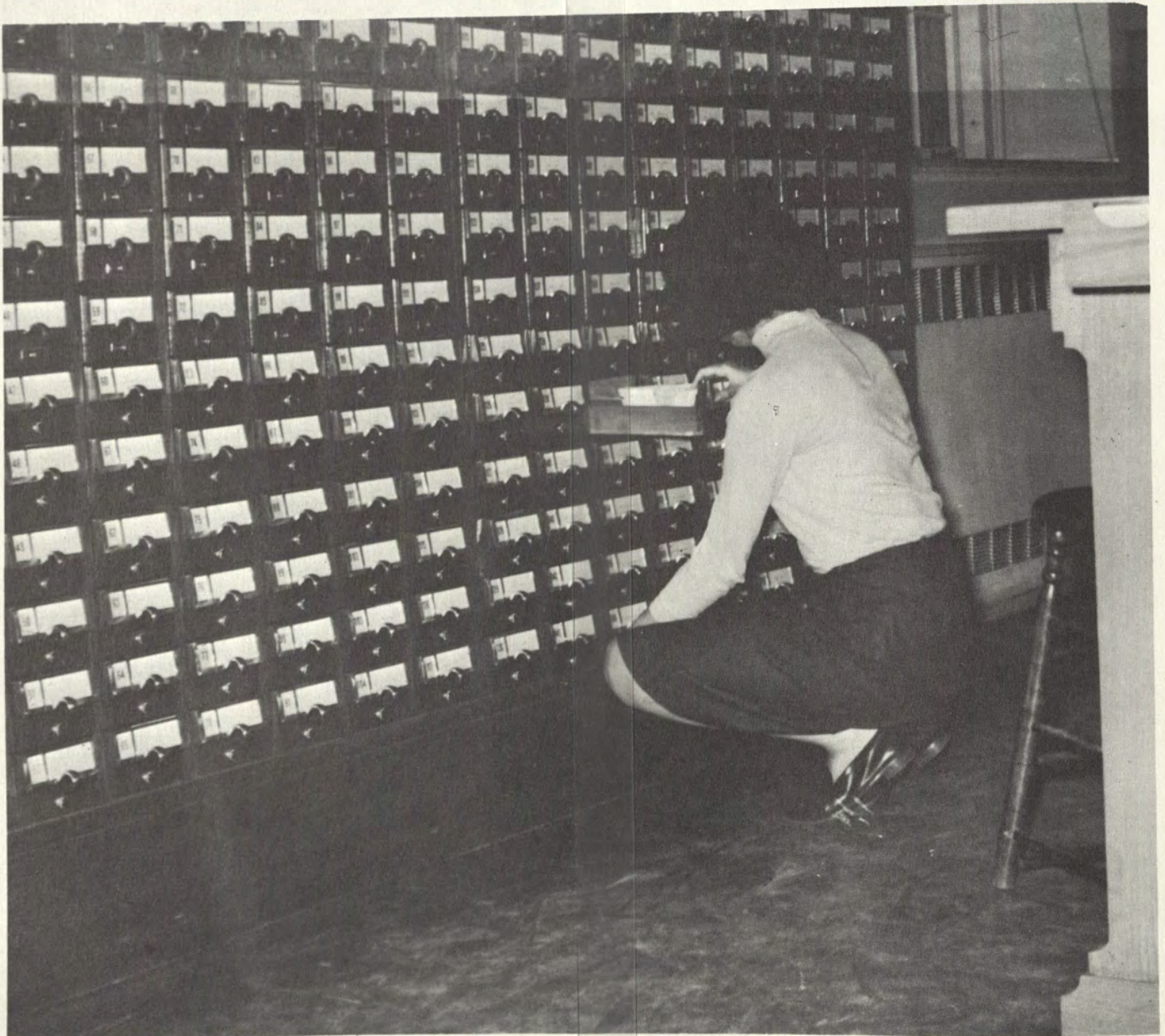

EXAMS.

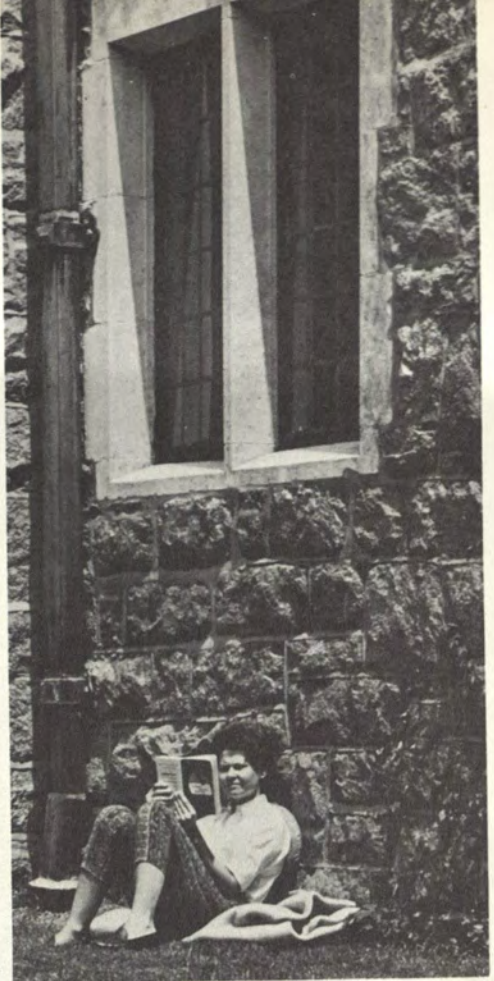

**AND THE COLD STARE
OF HIGHER LEARNING.**



• DANTE ALIGHIERI •
1265 - 1321

• CONSIDERATE LA VOSTRA SEMENZA
FATTI NON FOSTE A VIVER COME BRUTI
MA PER SEGUIR VIRTUTE E CONOSKENZA.
(INF. XXVI) •

• CONSIDER YE THE SEED FROM WHICH YE
SPRANG. YE WERE NOT MADE TO



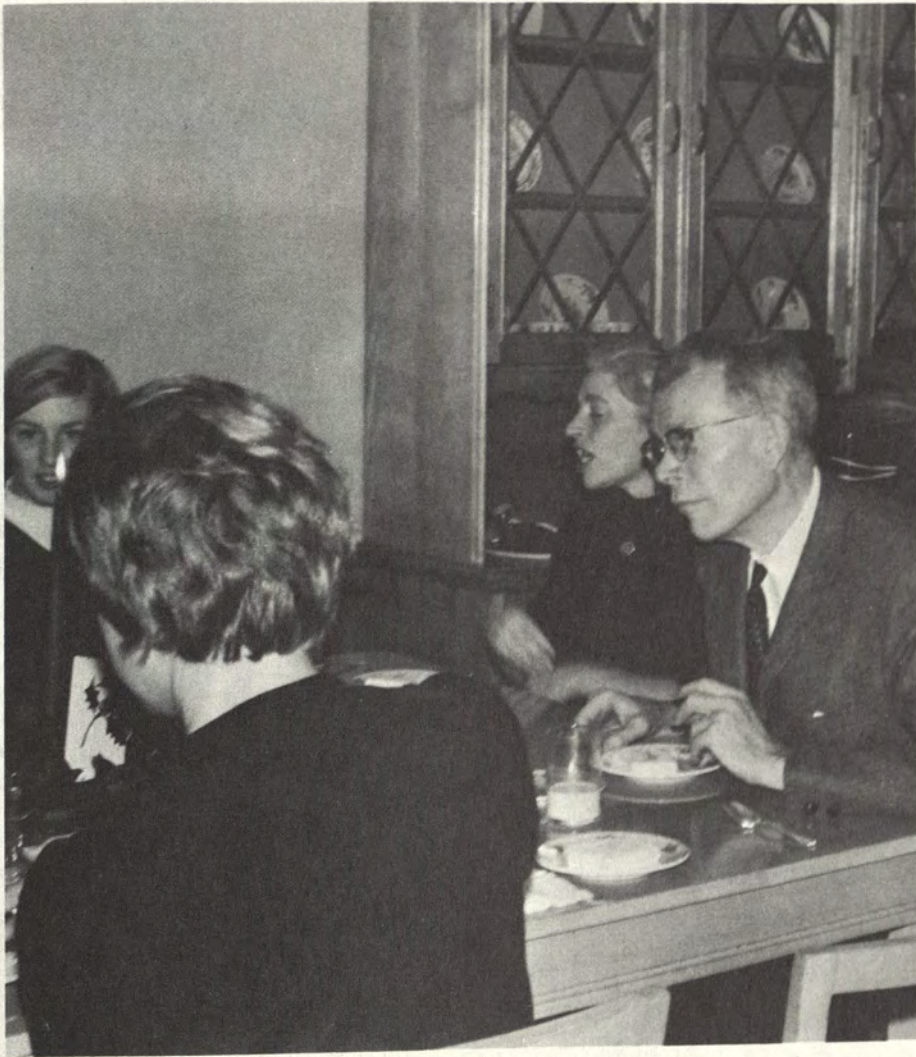

IT HAS ITS COMPENSATIONS —



THE BOUTIQUE,



CHRISTMAS,





HALLOWEEN,



COLLEGE WEEKENDS,

THE PIED PIPERS



OF HARVARD,





AND COMMUNICATION





DEREK WALCOTT
Poetry Reading, October, 1964



MAY SWENSON
Poetry Reading, May, 1964



DR. LOUIS DUPRÉ
DR. HANS JONAS
Existentialism Conference
October, 1964

**WITH THE
 OUTSIDE WORLD . . .**





NEVER REALLY ENDS.

COLLEGE IS MORE THAN PEOPLE.

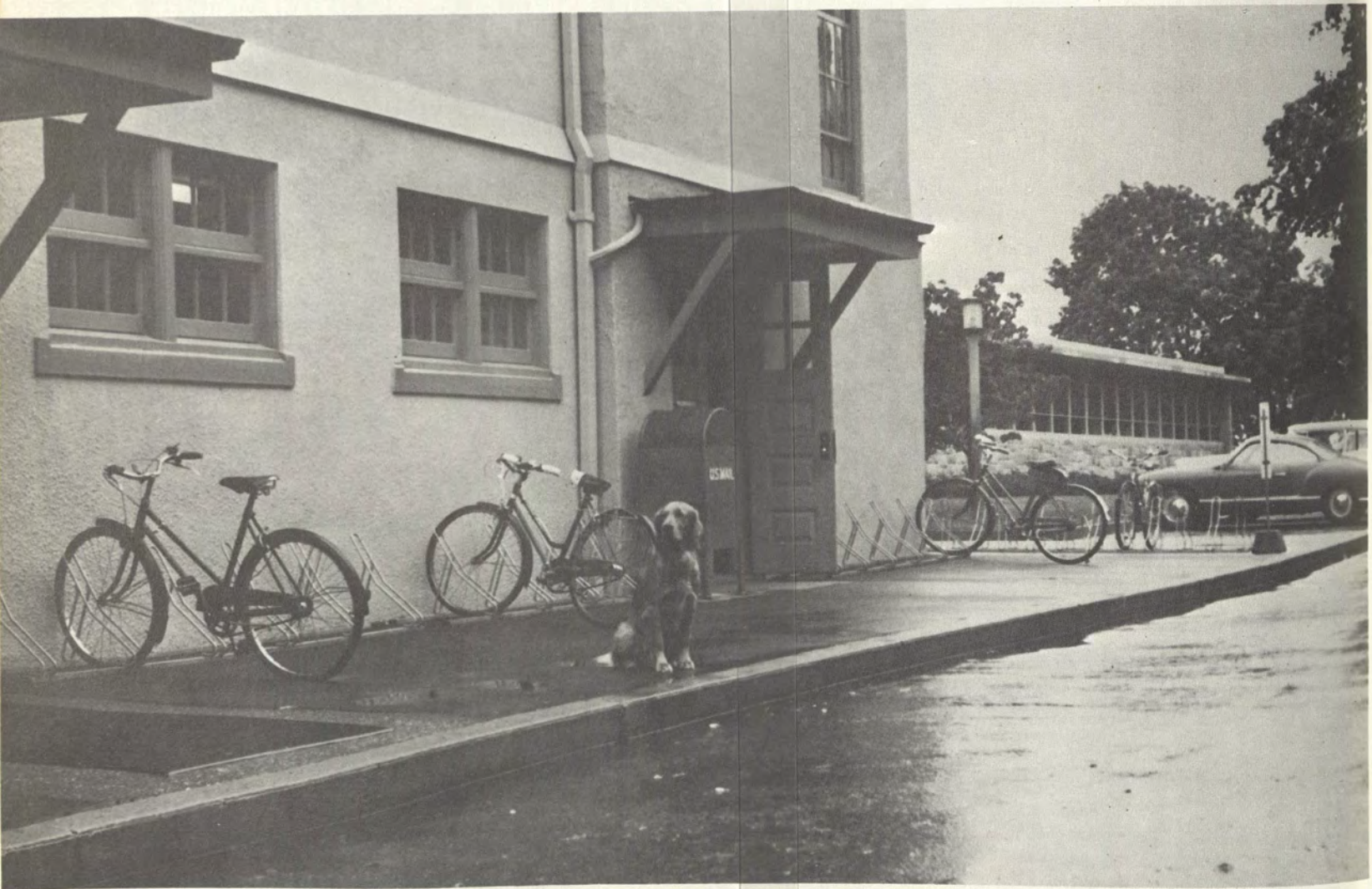



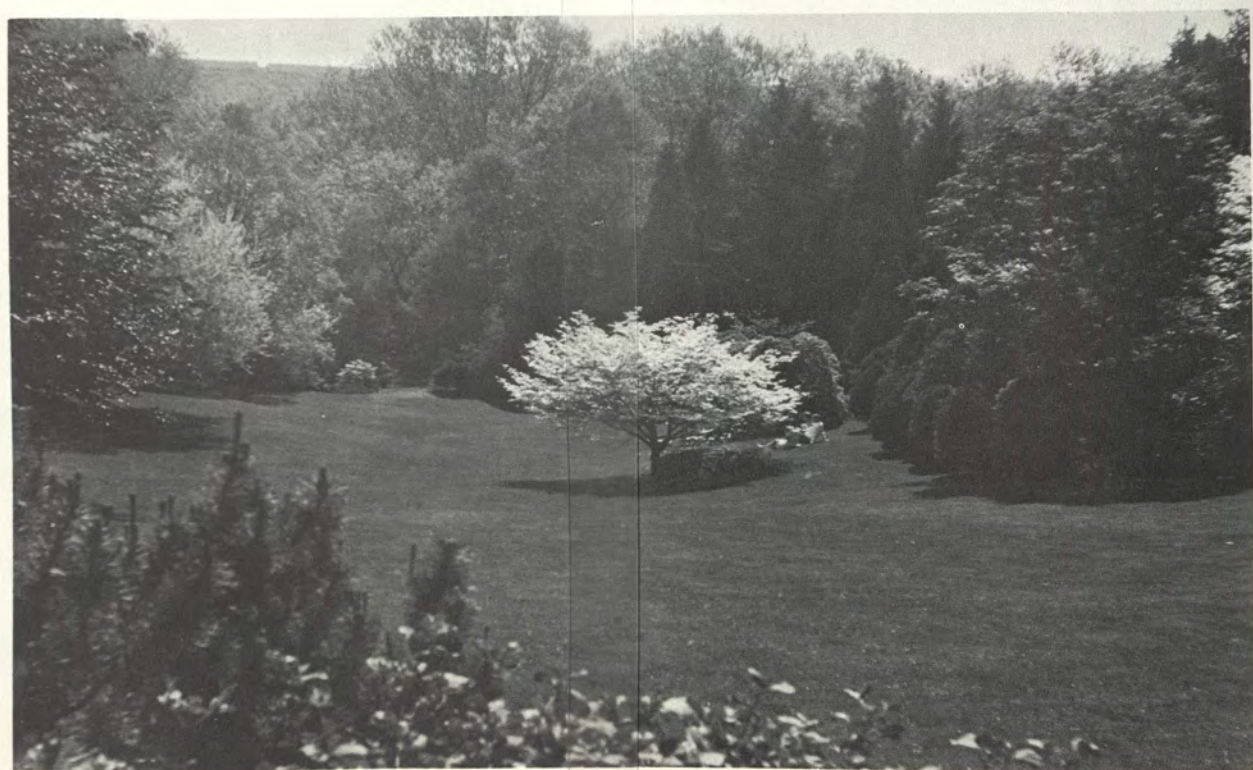

IT'S THE LANDSCAPE,



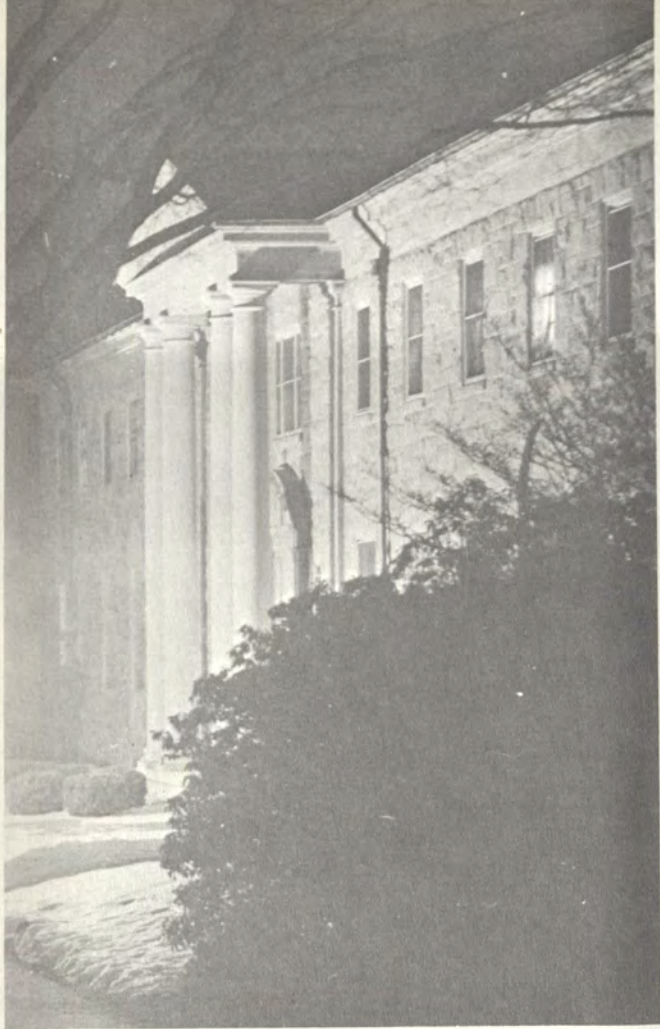

**AND
THE BUILDINGS.**

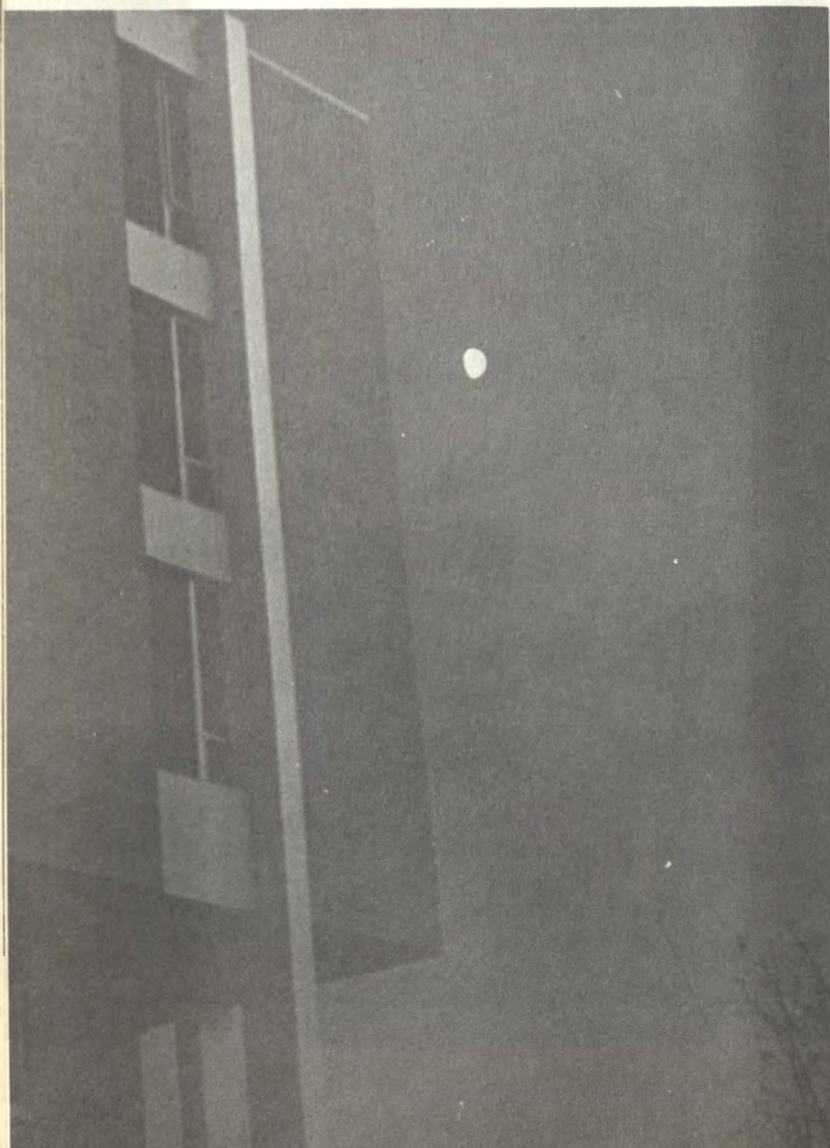

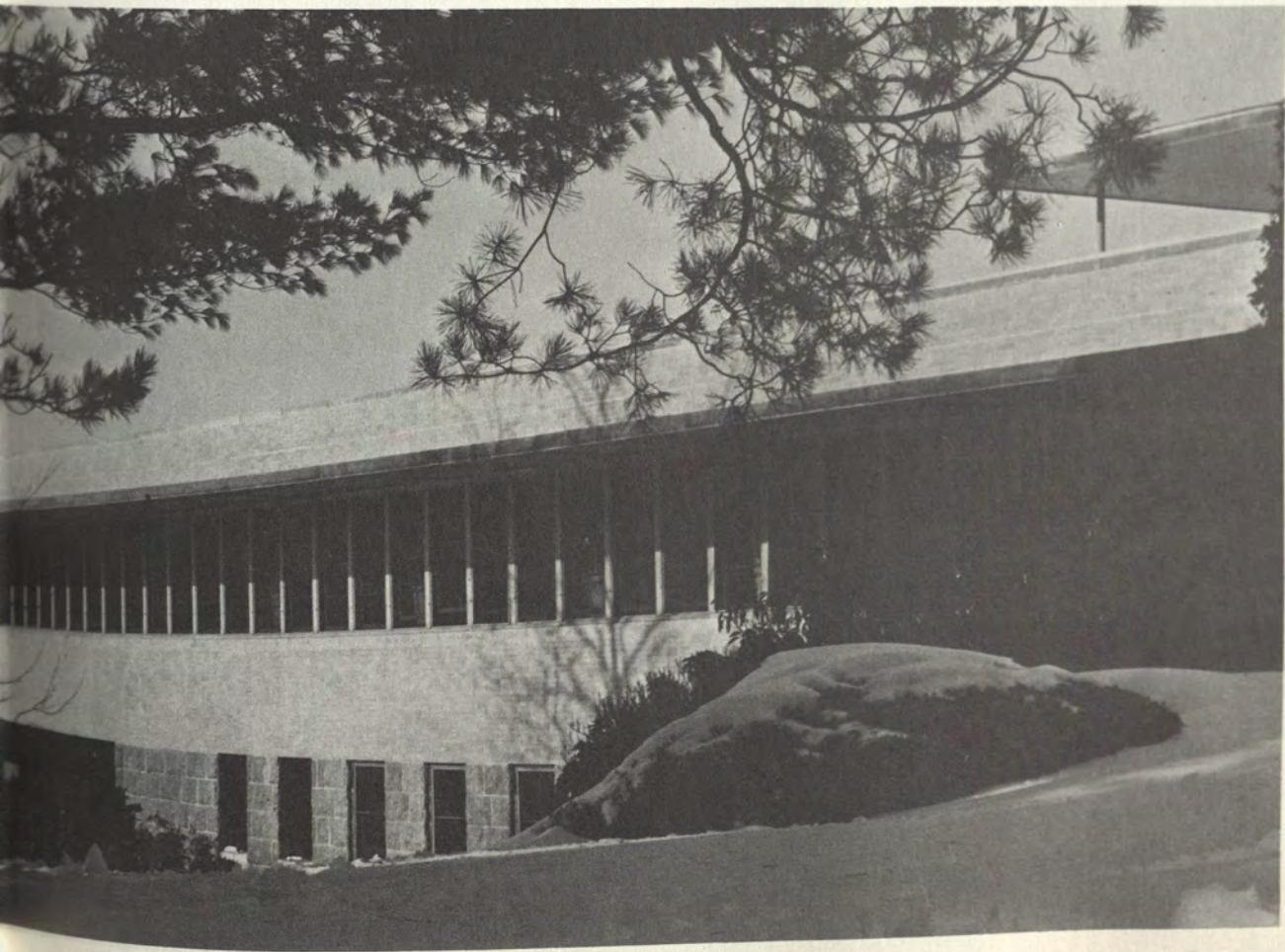
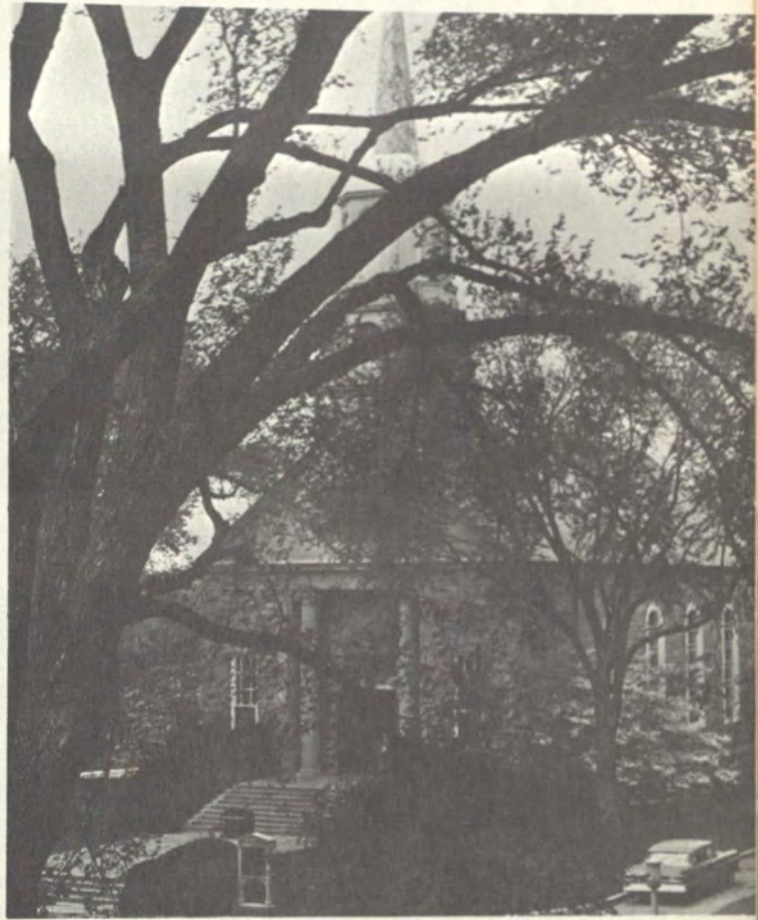
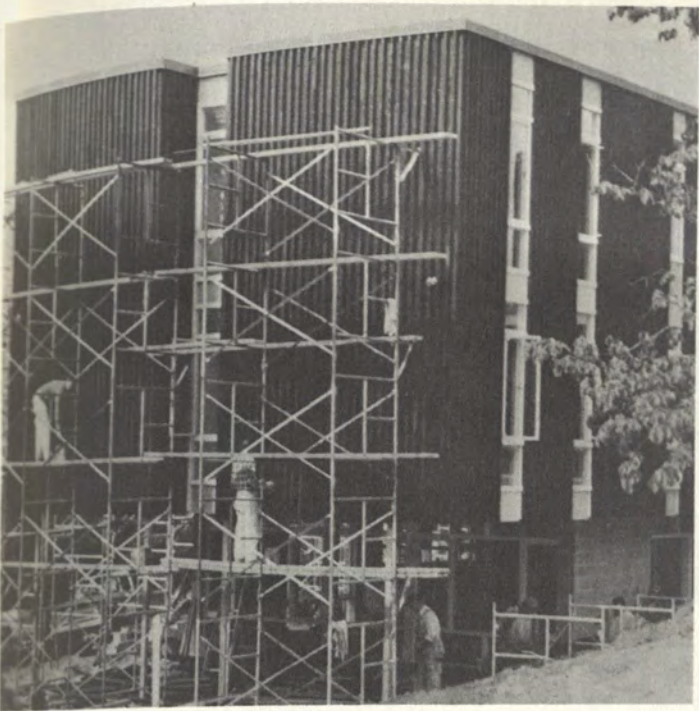



AND THE WEATHER





**(ESPECIALLY
ON THE FIRST
TUESDAY
OF EVERY
MONTH).**

AND THINGS

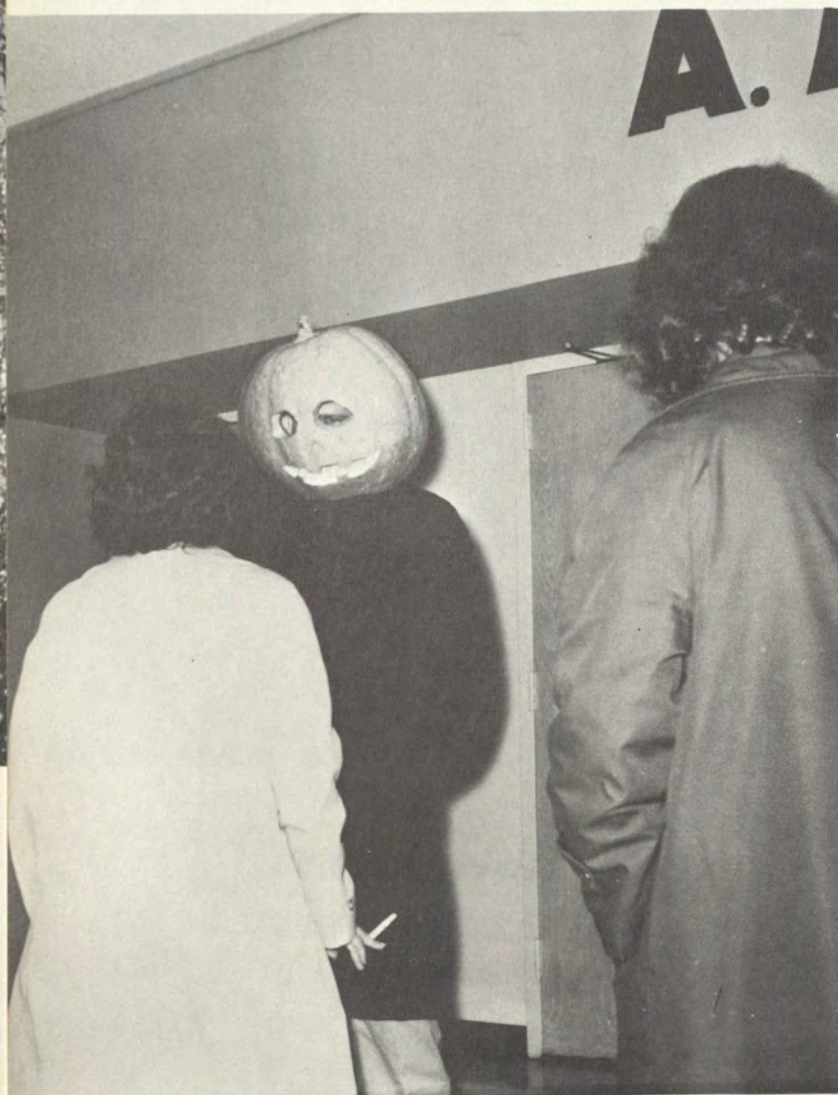

THAT BEGAN

AS PEOPLE,



OR MIGHT BE PEOPLE YET.



AS FOR

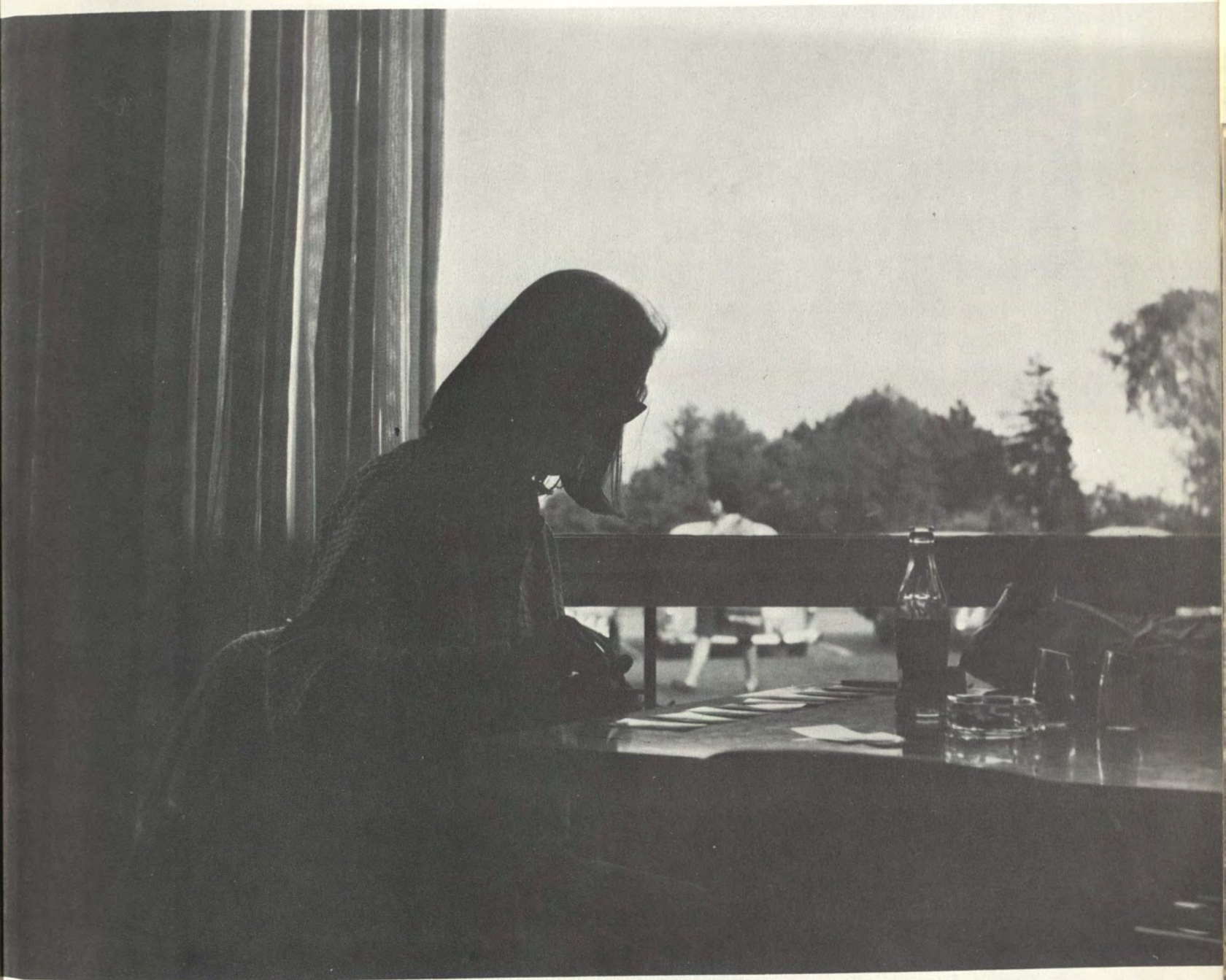

THE "COMPLETE WOMAN"

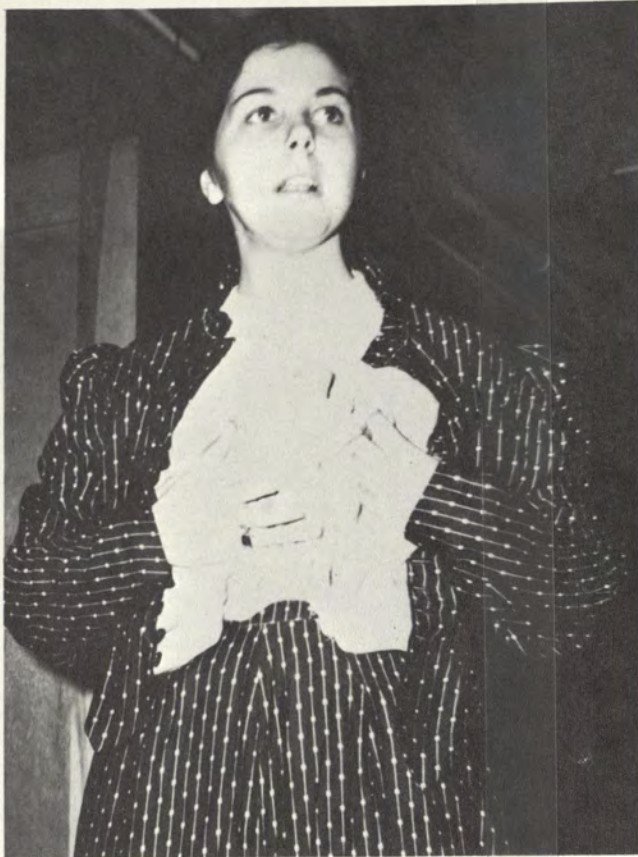

SOMETIMES IT SEEMS

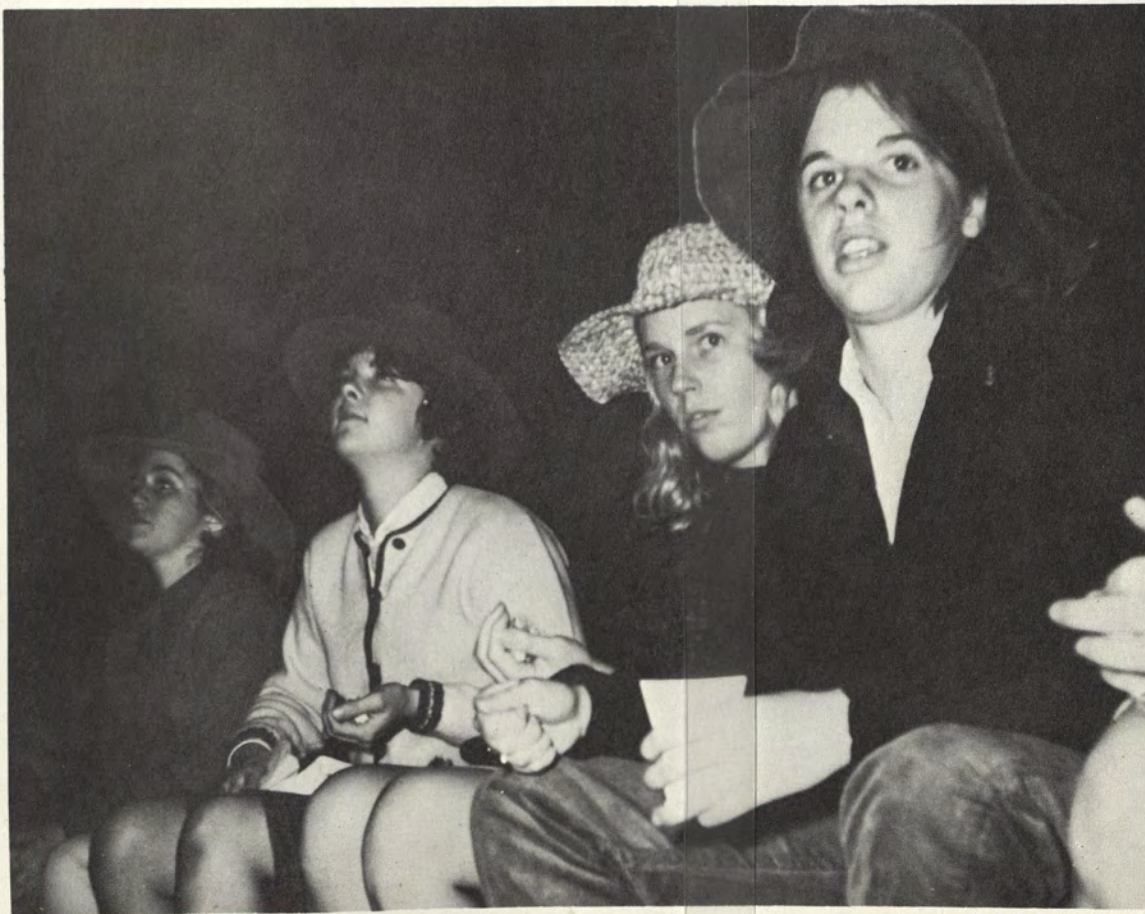



THAT THE COLLEGE ASSEMBLES HER . . .



FROM ODDS



AND



ENDS.



MAYBE



YOU WOULDN'T CARE TO GO BACK





BUT AS JUNE APPROACHES

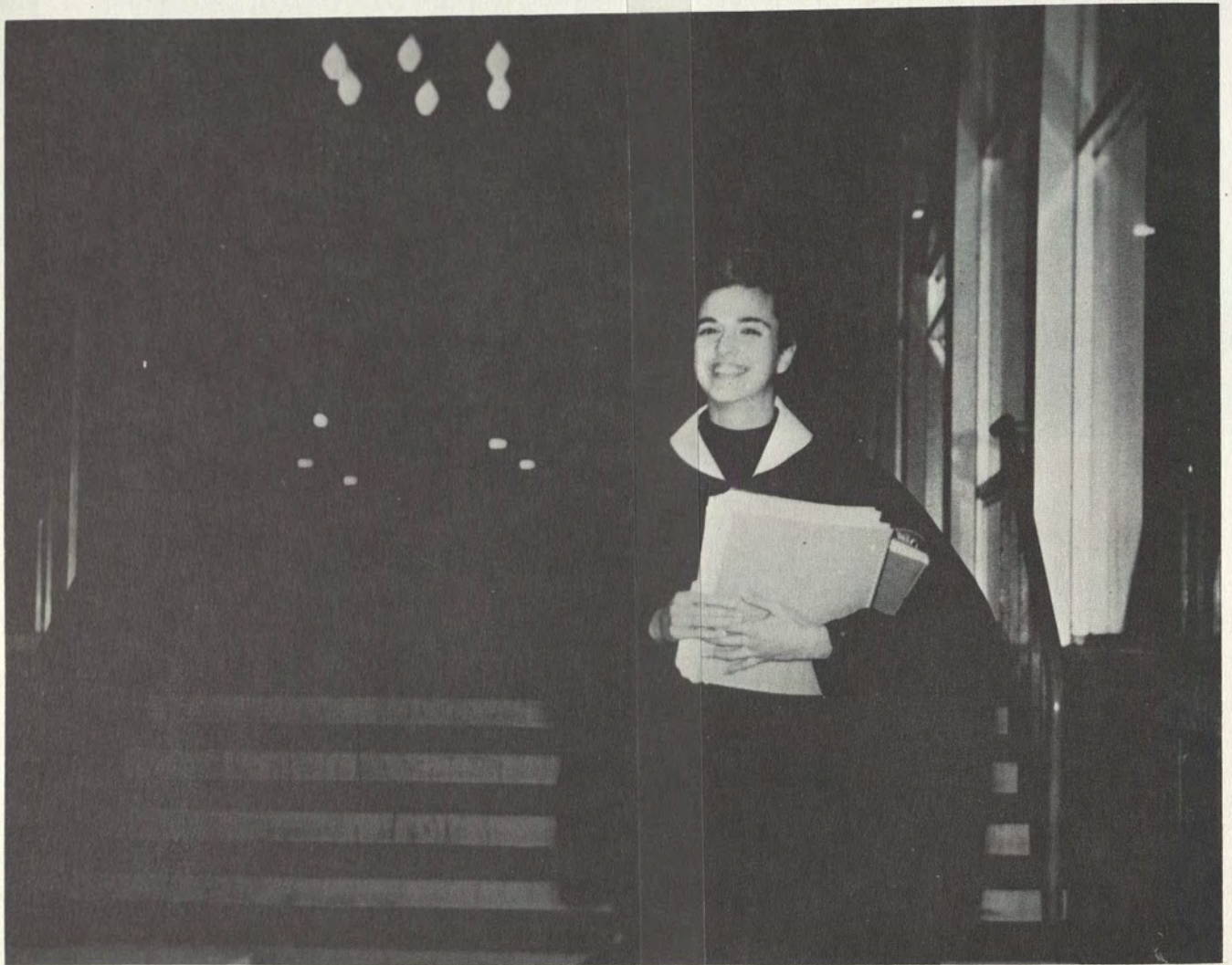

AND OUR WORLD EXPANDS

BEYOND THE COLLEGE WALLS

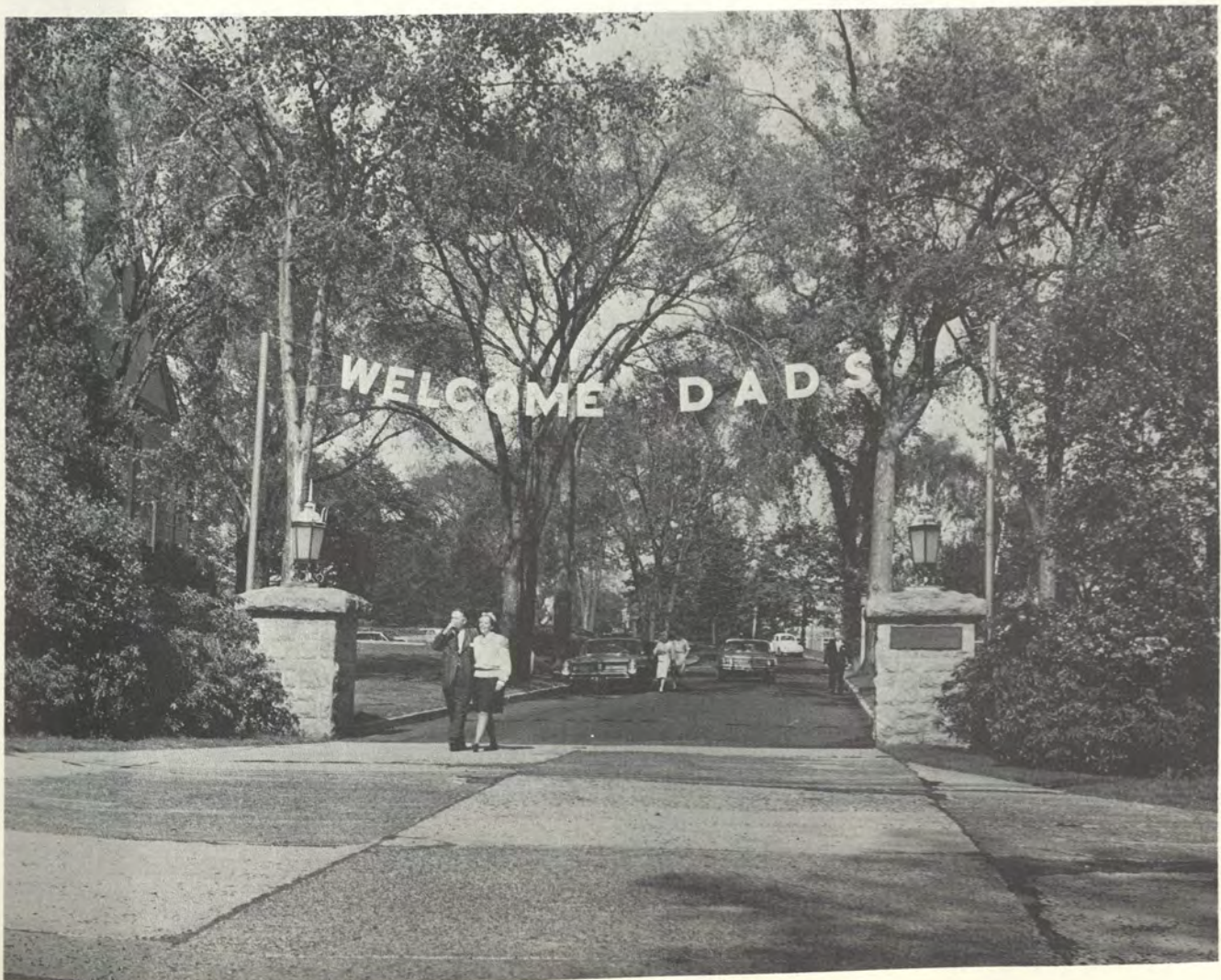



**WE
REFLECT
THAT**

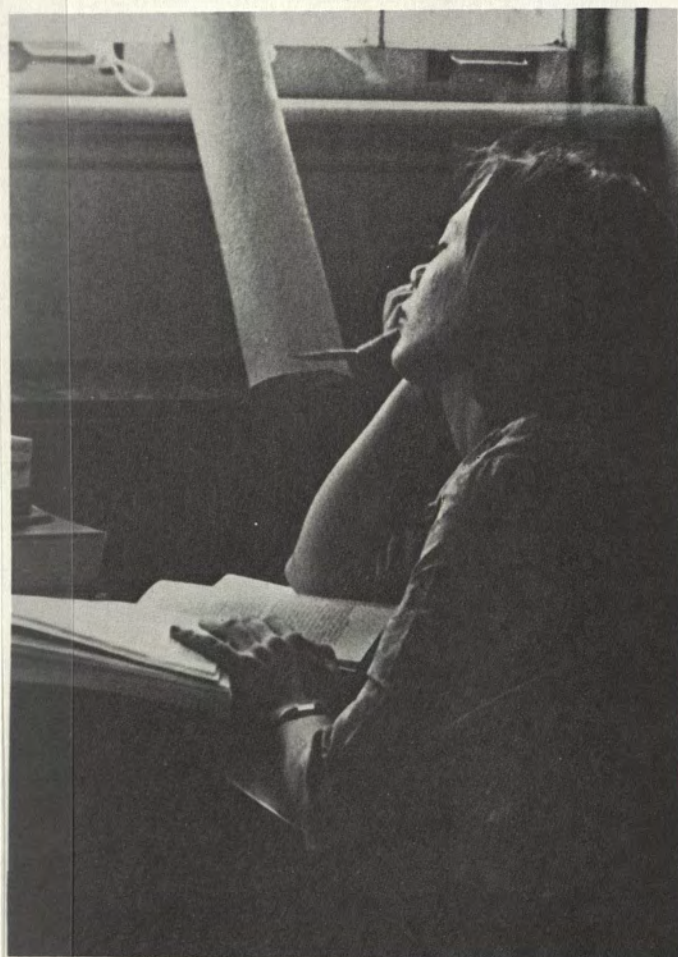





**THESE WERE
THE BEST YEARS
OF OUR LIVES.**



THE CLASS OF 1965



SENIOR CLASS OFFICERS



Row 1: D. A. Roessner, Social Chairman; C. Jaffin, Historian; Row 2: M. Tupling, Compet Play Director; R. Harrigan, President; P. Bycroft, Commencement Chairman; Row 3: N. Shipley, Class Marshall; J. Kowal, Secretary; P. Huddleston, Assistant Transfer Student Advisor; S. Eggers, Treasurer; C. Hendricks, Transfer Student Advisor; Missing: H. Harrington, Foreign Student Advisor; K. Garcia, Vice President; M. Welch, A. A. Representative; C. Tenenbaum, Songleader; E. Marsden and S. Harris, Library Representatives.

JUDITH ANN ABBOTT

97 Colonial Avenue
Larchmont, New York

PSYCHOLOGY

*For thought is a bird of space, that
in a cage of words may indeed unfold
its wings but cannot fly.*

KAHLIL GIBRAN



ROSE JANET ABEL

2280 Loring Place
New York, New York

ECONOMICS

*Let not that happen which I wish,
but that which is right.*

MENANDER



JUNE ADLER

3133 Somerset Drive
Shaker Heights, Ohio

ENGLISH

*There is longing in it, and a
gentle envy; a touch of contempt
and no little innocent bliss.*

THOMAS MANN

JANET AUSTEN ALBRECHT

24 Sears Road
Weston, Massachusetts

ZOOLOGY

*Life is my college. May I graduate
well, and earn some honors!*

LOUISA MAY ALCOTT





KATHRYN LYNN ALLISON

4240 Kaikoo Place
Honolulu, Hawaii

ENGLISH

Adaptability is the highest form of intelligence.

UNKNOWN



MARTHA ALTER

Christian Retreat and Study Center
Rajpur, P. O.
Dehra Dun, U. P.
India

ENGLISH

*Beauty is sweet to us, because she
Dances to the same fleeting tune
with our lives.*

*Knowledge is precious to us,
Because we shall never have time
To complete it.*

RABINDRANATH TAGORE



JANE ANDERSON

12 Crestwood Road
Marblehead, Massachusetts

ENGLISH

*It is not so easy to fool
little girls nowadays as it
used to be.*

JAMES THURBER



WHITNEY ANDREWS

Vine Hill
Farmington, Connecticut
EUROPEAN HISTORY

*To know is nothing at all; to
imagine is everything.*

ANATOLE FRANCE



PATRICIA ANTELL
3718 Stratford Road
Richmond, Virginia
GOVERNMENT

*Where am I going? I don't quite know.
Down to the stream where the king-cups
grow —
Up on the hill where the pine trees blow —
Anywhere, anywhere. I don't know.*
A. A. MILNE



VIVIAN JILL ANDRIST
Chichester Road
New Canaan, Connecticut
BOTANY

*Since there is no self, there can
not be any after life of a self.
Therefore abandon all thought of
self.*
BUDDHA



ANNE BACKUS
24 Summer Street
Goffstown, New Hampshire
ZOOLOGY

*To feel, to love, to suffer and to
devote herself will always be the
text of a woman's life.*
HONORE DE BALZAC



JUDITH ANN BAILEN
37 Voss Terrace
Newton Centre, Massachusetts
EUROPEAN HISTORY

*Ideals are like stars; you will not
succeed in touching them with your
hands. But . . . you choose them as
your guides and following them
you will reach your destiny.*
CARL SCHURZ

BARBARA ANN BARKER

162 Kemah Road
Ridgewood, New Jersey

ZOOLOGY

*There is nothing so great that it
can not be surpassed in magnitude
by another; there is nothing so
small that a still smaller may not
find room therein!*

KOSMA PETROVICH PRUTKOV



SUSAN EKBERG BARKER

215 Sheffield Avenue
New Haven, Connecticut

ENGLISH

*Margaret, are you grieving
Over Goldenglove unleaving?*

GERARD MANLEY HOPKINS



LAURINDA BARNES

13 Winter Street
Plymouth, Massachusetts

PHILOSOPHY

*I am a wanderer and a mountain
climber, he said to his heart; I do
not like the plains, and it seems I
cannot sit still for long.*

FRIEDRICH NIETZSCHE

KATHLEEN BARNETT

223 Bacon Avenue
Norfolk, Virginia

GOVERNMENT

*If Hope is Hope and future is
despair in hope, and Faith is myth
and memory, if Charity is love and
love is care, these three . . . are
mirror, kin, infinity.*

RICHMOND LATTIMORE





GENEVIEVE WILSON BARTLETT

15 Prescott Avenue
Bronxville, New York

ART HISTORY

*Light breaks where no sun shines;
Where no sea runs,
the waters of the heart
Push their tides . . .*

DYLAN THOMAS



JOANNE MARIE BASSO

372 High Street
Torrington, Connecticut

ITALIAN

*The violets in the mountains can
break the rocks if you believe in
them and allow them to grow.*

THOMAS LANIER WILLIAMS



BARBARA ANNE BEACH

54 Suffolk Road
Wellesley Hills, Massachusetts

ZOOLOGY

*If we begin with certainties, we
shall end in doubts; but if we begin
with doubts, and are patient in them,
we shall end in certainties.*

FRANCIS BACON

NANCY BAUM
930 Fifth Avenue
New York, New York

EUROPEAN HISTORY

*There is only one remedy! One thing
alone can cure us from being
ourselves . . . yet, strictly speaking,
the question is not how to get cured,
but how to live.*

JOSEPH CONRAD





MARGARET BRADY BECKERMAN

Scarsdale Manor
Scarsdale, New York

FAR EASTERN HISTORY

*Heard melodies are sweet, but those
unheard
Are sweeter.*

JOHN KEATS



JANICE MAY BELLEFLEUR

63 Gallup Lane
Waterford, Connecticut

LATIN

*What sculpture is to a block of marble,
education is to the soul.*

JOSEPH ADDISON



ANNE WILLARD BERTOLETTE

41 Crescent Street
Waterbury, Connecticut

PHILOSOPHY

Who is John Galt?

AYN RAND



BARBARA LEE BILLOWS

Riverhill
Staatsburg, New York

SOCIOLOGY

*If the milky way were not within me
How should I have seen it or known
it?*

KAHLIL GIBRAN



MONICA INGRID BLUM

41 Ogden Road
Scarsdale, New York

RUSSIAN

*The past
is but the cinders of the present;
The future
The smoke that escaped into the
cloud-bound sky.*

KWESI BREW

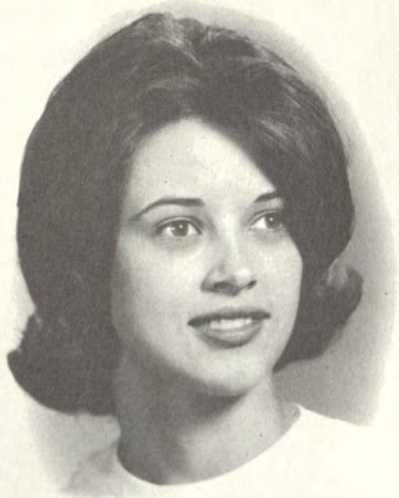

DONNA HERSHISER BROGA

221 Wardman Road
Kenmore, New York

CHILD DEVELOPMENT

*Behold, we know not anything;
I can but trust that good shall fall
At last — far off — at last, to all,
And every winter change to spring.*

ALFRED LORD TENNYSON



ANN GILDA BRAUER

61 Ellsworth Street
Hartford, Connecticut

ENGLISH

*If the day and the night are such
that you greet them with joy, and
life emits a fragrance like flowers
and sweet-scented herbs, is more
elastic, more starry, more immortal,
— that is your success.*

HENRY DAVID THOREAU



CANDACE BROOKS

60 Lawrence Street
Gardner, Massachusetts

FAR EASTERN HISTORY

*We dance round in a ring and suppose,
But the secret sits in the middle
and knows.*

ROBERT FROST

BONNIE BROWN
51 West Lakewood Street
Patchogue, New York
SOCIOLOGY

*If you ask whether a particular
man is good, the answer depends not
on what he hopes but on what he
loves.*

ST. AUGUSTINE



SANDRA BRUSMAN
240 Lee Street
Evanston, Illinois
STUDIO ART

*If we are after practicality,
rationality, and survival, it
would seem to me that almost any
human endeavor except art had a
better claim to our attention.*

BRUNO BETTELHEIM



SUSAN BUCKENHAM
Old Boston Post Road
Old Lyme, Connecticut
ENGLISH

*Our doubts are traitors,
and make us lose the good we oft
might win
By fearing to attempt.*
WILLIAM SHAKESPEARE

ALICE FICHMAN BURSTEIN
110 Fairlane Drive
Wethersfield, Connecticut
MATHEMATICS

*Life itself can't give you joy,
Unless you really will it;
Life just gives you time and space —
It's up to you to fill it.*

ANONYMOUS





NANCY HENRY BURTCH

725 Cranbrook Drive
St. Louis, Missouri

ART HISTORY

*Our life is frittered
away by detail . . .
Simplify, Simplify.*

HENRY DAVID THOREAU



PAMELA HARDEE BYECROFT

Greenbrier Lane
Paoli, Pennsylvania

GOVERNMENT

*June reared that bunch of
flowers you carry,
From seeds of April's sowing.*

ROBERT BROWNING



NITA JOYCE BUTLER

43 Dudley Avenue South
Middletown, Rhode Island

PSYCHOLOGY

*For a happier lot
Than God giveth me
It never hath been
Nor ever shall be.*

ROBERT BRIDGES



MARILYN ELISE CAMBRIA

352 Main Street
Cromwell, Connecticut

ART HISTORY

*I would rather sit on a pumpkin and
have it all to myself than be
crowded on a velvet cushion.*

HENRY DAVID THOREAU

DEBORAH M. CAMP
79 Hawthorne Avenue
Auburndale, Massachusetts
ENGLISH

*Satire is a sort of glass,
wherein beholders do generally
discover everybody's face but
their own.*

JONATHAN SWIFT



JUANITA CAMPO
129 Cross Highway
Westport, Connecticut
FAR EASTERN HISTORY

*Draw a knife and cut the water — yet
the water flows;
Lift a cup to drown your grief
— grief is still grief.
Man lives in the world and never
gets his desire;
Tomorrow I shall let down my hair
and drift away in a boat.*

LI PO



JANICE ELAINE CAREY
300 Newton Street
South Hadley Falls, Massachusetts
FRENCH

*Solitude gives birth to the
original in us, to beauty
unfamiliar and perilous —
to poetry.*

THOMAS MANN



CAROL IRENE CARTER
Beaverbrook Lane
Duxbury, Massachusetts
MATHEMATICS

*The more sand has escaped from the
hourglass of our life, the clearer
we should see through it.*

FRIEDRICH RICHTER





JANE CATHERWOOD
3535 Chevy Chase Lake Drive
Washington, D. C.

STUDIO ART

*I set about to indicate
what I have found,
And not what I am seeking.*

PABLO PICASSO



VIRGINIA JANE CHAMBERS

911 Park Avenue
New York, New York

AMERICAN HISTORY

*Wherever we are the heart can
make a quiet place. We need never
lose our sense of life's wonder
and its joy.*

EDWARD FIELD



BARBARA WARD CHASE

Main Street
East Brewster, Massachusetts

PHILOSOPHY

I was determined to know beans.

HENRY DAVID THOREAU

PAMELA ANN CHOATE

Beach Street
Wareham, Massachusetts

ZOOLOGY

*There are two ways of spreading
light: to be the candle or the
mirror that reflects it.*

EDITH WHARTON



NANNETTE CAROL CITRON

124 High Street
Middletown, Connecticut

ECONOMICS

*Man's yesterday may ne'er be like
his morrow;
Naught may endure but Mutability.*

PERCY BYSSHE SHELLEY



MARIAN VAN BUREN CLEVELAND

2 Sawyer Road
Wellesley Hills, Massachusetts

PSYCHOLOGY

*This is the basis for the joy of
love. When there is joy: We feel
that our existence is justified.*

JEAN PAUL SARTRE



EDITH GRACE CLIFFORD

70 Centre Street
Milton, Massachusetts

EUROPEAN HISTORY

*Give me liberty
or give me death.*

PATRICK HENRY



LESLEY ALISON COHEN

200 East 71 Street
New York, New York

FRENCH

*Stop and consider!
Life is but a day:
a fragile dew-drop on its
perilous way
from a tree's summit . . .*

JOHN KEATS

MARLENE COHEN
374 South Street
Needham, Massachusetts
ZOOLOGY

*To Live To Love
To Learn
To Be with my Friends,
That is my Ambition.*
ANONYMOUS



KATHARINE COLSON
33 Broadacres Road
Glens Falls, New York
PSYCHOLOGY

*Slow is the experience of all deep
wells: long must they wait before
They know what fell into their
depth.*
FRIEDRICH NIETZSCHE



SUSAN HARDESTY CORCORAN
141 Mohegan Avenue
New London, Connecticut
PSYCHOLOGY
Where id was, there shall ego be.
SIGMUND FREUD

ALICE BODLEY COTSWORTH
52 Aberdeen Place
St. Louis, Missouri
ART HISTORY

*I stand amid the eternal ways,
and what is mine shall know my face.*
JOHN BORROUGHS





GAIL ELEANOR CRANDELL

1120 Keystone Avenue
River Forest, Illinois

EUROPEAN HISTORY

*An' so, whatever is your lot,
Jes' smile, an' smile, an' smile.*

ANONYMOUS

PATRICIA LOUISE CRAWFORD

45 Catherine Street
East Haven, Connecticut

CHEMISTRY

*. . . To know that what is impenetrable
to us really exists, manifesting
itself as the highest wisdom and
the most radiant beauty . . .*

ALBERT EINSTEIN



MARY SHAW CURNEN

1191 Hartford Turnpike
North Haven, Connecticut

ZOOLOGY

*There is that in me — I do not know what
it is — but I know it is in me.*

WALT WHITMAN



JEAN MARIE CURTIN

264 Delaware Avenue
Delmar, New York

MATHEMATICS

*To see a World in a Grain of Sand,
And a Heaven in a Wild Flower,
Hold Infinity in the palm of your hand,
And Eternity in an hour.*

WILLIAM BLAKE



SANDRA JEAN DEMARTINO

40 Orchard Place
Greenwich, Connecticut

PSYCHOLOGY

*I have to live with myself, and so
I want to be fit for myself to know,
I want to be able, as days go by,
Always to look myself straight in the eye.*

EDWARD A. GUEST



CAROL LEE DAVIS

4626 Crooked Lane
Dallas, Texas

ENGLISH

*Human reason needs
only to will more
strongly than fate,
and she is fate.*

THOMAS MANN



ELAINE ELIZABETH DESANTIS

166 83rd Street
Brooklyn, New York

ENGLISH

*I had to sink my yacht to make
the guests go home.*

F. SCOTT FITZGERALD

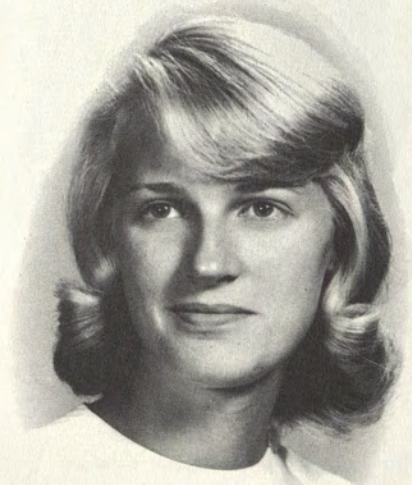

SUZAN DILL

Lawrenceville-Princeton Road
R.D. #3 Princeton, New Jersey

ENGLISH

*Kumo ori-ori
hito-ni yasumuru
tsuki-mi kana*

MATSUO BASHO

M. JUDITH DONOVAN
7 Fells Road
Winchester, Massachusetts
PHILOSOPHY

*The brotherhood of man transcends
the sovereignty of nations, and
service to humanity is the best
work of life.*

DR. TOM DOOLEY



ANN BULLARD DOUGHTY
815 Stuart Avenue
Mamaroneck, New York
EUROPEAN HISTORY

*Some will say that hope lies in a
nation; others, in a man. Each
and every man, on the foundation
of his own sufferings and joys,
builds for all.*

ALBERT CAMUS



CHERYLE A. DRAY
3207 Foster Drive, N. E.
Warren, Ohio
ZOOLOGY

*Hold the wonder;
Love the lore
You would one day change
The slow years for.*

SISTER M. MADELEVA, C.S.C.

AUDREY HOPE DuBROW
60 Woodstock Street
Hartford, Connecticut
AMERICAN HISTORY

*Trust the dreams, for in them is
hidden the gate to eternity.
For in the dew of little things the
heart finds its morning and is
refreshed.*

KAHLIL GIBRAN





BARBARA JOANNE DUNLAP
R. R. #3, Green Acres Road
Harwinton, Connecticut
ECONOMICS

*Life without hope is not worth
living.*

SOREN KIERKEGAARD



CYNTHIA MARGARET EATON
2 Church Street
Belfast, Maine
EUROPEAN HISTORY

*You see but your shadow
when you turn your back to the sun.*

KAHLIL GIBRAN



SUSAN EGGERS
1380 Herschel Avenue
Cincinnati, Ohio
ECONOMICS

*There are books of which the backs
and covers are by far the best parts.*

CHARLES DICKENS

MARY LOUISE EBERHARDT
421 Club Lane
Louisville, Kentucky
RELIGION

*O God grant me the serenity to
accept the things I cannot change;
Give me the courage to change what
should be changed,
And the wisdom to distinguish the
one from the other.*

REINHOLD NIEBUHR





MARGARET EMMONS
501 Manor Lane
Pelham, New York
PHILOSOPHY

*A Book of Verses underneath the
Bough,
A jug of Wine, a Loaf of Bread — and
Thou
Beside me singing in the Wilderness —
Oh, Wilderness were Paradise enow!*

OMAR KHAYYAM



EMILY R. ERDA
Yale Farms
Armonk, New York
ENGLISH

*And if your soul is such that you
need the dandelions to know the true
time then behind a clump of trees or
a pile of rocks, away somewhere from
the main house, you let them grow and
thrive as best they can.*

WYLIE CUMBIE



SUSAN JEAN ESHLEMAN
611 Arbutus Street
Philadelphia, Pennsylvania
ENGLISH

*The thing that goes the farthest toward
making life worth while,
That costs the least and does the most,
Is just a pleasant smile.*

WILBUR D. NESBIT



PATRICIA ANN EVANS
Range Line Road
Mequon, Wisconsin
FAR EASTERN HISTORY

*Never this sun,
This world, and never
Again this watcher.*

KATHLEEN RAINE



JENNIFER ARROLD FAULDS

1701 Russell Road
Alexandria, Virginia

ART HISTORY

*Give her the fruit of her hands; and
let her own works praise her in the
gates.*

PROVERBS 31:31



MARIAN SUE FELDMAN

225 Eastern Parkway
Brooklyn, New York

CHILD DEVELOPMENT

*... today well lived makes
Every yesterday a dream of happiness
And every tomorrow a vision of hope.
Look well, therefore, to this day . . .*

SANSKRIT



MARCIA DIANE FINKELSTEIN

Munson Road
Pleasantville, New York

EUROPEAN HISTORY

*The voice of life in me cannot reach
the ear of life in you; but let us
talk that we may not feel lonely.*

KAHLIL GIBRAN

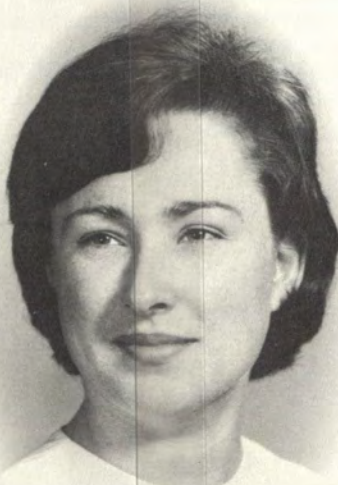

SUSAN ANN FOLEY

39 Westgate Road
Wellesley, Massachusetts

FAR EASTERN HISTORY

*Beauty is that which attracts your
soul,
And that which loves to give and not
to receive.*

KAHLIL GIBRAN

ABIGAIL FOWLER
920 Pelhamdale Avenue
Pelham, New York
SOCIOLOGY

*I have taken my best pains not to
laugh at the actions of mankind,
not to groan over them, not to be
angry at them, but to understand
them.*

SPINOZA



KATHERINE L. FRANKLE
717 54th Street
Des Moines, Iowa
GOVERNMENT

*—Il est très rare qu'un homme
puisse supporter . . . sa condition
d'homme . . .*

ANDRÉ MALRAUX

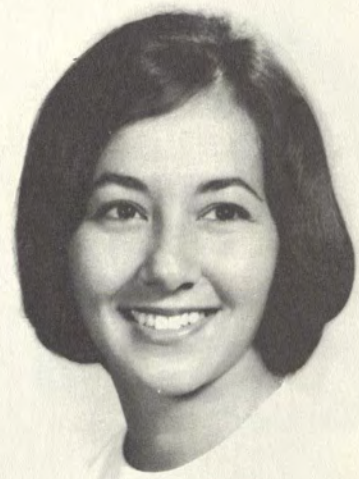

CATHERINE J. FUJIWARA
2649 Huapala Street
Honolulu, Hawaii
ECONOMICS

CATHERINE MITCHELL FULLERTON
2509 Norfolk Road
Cleveland Heights, Ohio
RELIGION

*All your hours are wings that beat
through space from self to self.*

KAHLIL GIBRAN





ELISE A. GAMACHE
96 Kenmore Place
Glen Rock, New Jersey
ZOOLOGY



SUSAN ANNE GEMEINHARDT
Arawana
Middletown, Connecticut
STUDIO ART

*Teachings are of no use to me;
they have no hardness, no softness,
no colors, no corners, no smell,
no taste — they have nothing but
words. Knowledge can be
communicated, but not wisdom.*

HERMANN HESSE



KATHERINE LESLIE GARCIA
321 Cumberland Avenue
Kenilworth, Illinois
PSYCHOLOGY
*Indeed, he was a clown with a whole
circus inside him.*
STANISLAV SZUKALSKI



JEAN LIDDELL GEORGE
5919 Hampton Avenue
Pittsburgh, Pennsylvania
CHILD DEVELOPMENT
*Be not afraid of life. Believe that
life is worth living, and your
belief will help create the fact.*
WILLIAM JAMES

GRETCHEN TIFFANY GIEG
82 Border Street
Cohasset, Massachusetts
EUROPEAN HISTORY



SHERIDAN GODDARD
Cherry Hill Farm
Pleasant Valley, Pennsylvania
PHILOSOPHY
*But all things excellent are as
difficult as they are rare.*
SPINOZA

PATRICIA GLIXON
42 Crane Road
Scarsdale, New York
PSYCHOLOGY

*If you bring a smiling visage
To the glass, you meet a smile.*
ELLA WHEELER WILCOX



MARYANN GOLART
471 Montauk Avenue
New London, Connecticut
CHEMISTRY

*It is only with the heart that
one can see rightly;
What is essential is invisible
to the eye.*
ANTOINE DE SAINT-EXUPÉRY



DIANE SUSAN GOLDBERG

15 Cortland Street
Elmwood, Connecticut

EUROPEAN HISTORY

*I went to the woods because I wished
to live deliberately, to front only the
essential facts of life, and see if I
could not learn what it had to teach, and
not, when I came to die, discover that I
had not lived.*

HENRY DAVID THOREAU

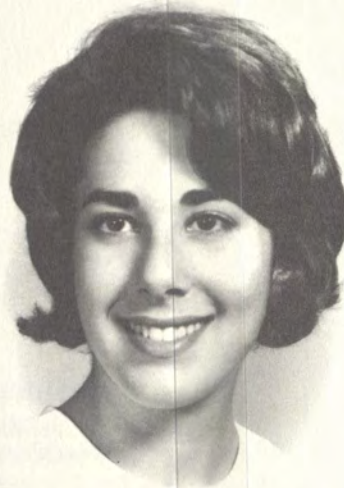

BARBARA JANE GOLDMAN

1185 Park Avenue
New York, New York

PSYCHOLOGY

*Sometimes we must follow the stream of
our emotions, since their warmth will
give us more than any diligence can
secure.*

QUINTILIAN



SUSAN DUBOIS GOODRICH

164 Lower Boulevard
New London, Connecticut

MATHEMATICS

*All sorts of things and weather
Must be taken in together,
To make up a year
And a sphere.*

RALPH WALDO EMERSON

DEBORAH GOODWIN

12 Fort Street
Fairhaven, Massachusetts

ZOOLOGY

... but They marry brunettes



ADELAIDE FRANCES GOULDING

34 Revere Street
Bridgeport, Connecticut

CLASSICS

*Atque in perpetuum, frater, ave
atque vale.*

CATULLUS



SANDRA GRAY

1101 North Beverly Drive
Beverly Hills, California

ENGLISH

*A boy's will is the wind's will,
And the thoughts of youth are
long, long thoughts.*

HENRY WADSWORTH LONGFELLOW



ELLEN A. GREENBERG

14 Auerbach Lane
Lawrence, New York

ECONOMICS

*all ignorance toboggans into know
and trudges up to ignorance again:
but winter's not forever, even snow
melts; and if spring should spoil the
game, what then?*

E. E. CUMMINGS



CONNIE MAY GROSS

47 Morgan Street
New London, Connecticut

MATHEMATICS

*Man is born not to solve the problems
of the universe, but to find out where
the problem begins, and then to
restrain himself within the limits
of the comprehensible.*

JOHANN VON GOETHE

PAMELA GWYNN
51 Park Road
Maplewood, New Jersey
GOVERNMENT

He says the best way out is through.
ROBERT FROST



PAMELA CHARLOTTE HAGE
10 Frontenac
St. Louis, Missouri
FRENCH

*Life is just a bowl of cherries
When you told the grocer plums.*
JULIE BAUMGOLD



MARLEY ANN HANAFIN
1113 Hillside Drive
Vestal, New York
RUSSIAN

HARRIET MOFFAT HARDING
Wilsondale Street
Dover, Massachusetts
STUDIO ART

*The stream is shrunk — the pool is
dry,
And we be comrades, thou and I;
With fevered jowl and dusty flank
Each jostling each along the bank . . .*
RUDYARD KIPLING





RENNY KEELIN HARRIGAN

287 North Village Avenue
Rockville Centre, New York

EUROPEAN HISTORY

*And believe me, friend Hullabaloo!
The greatest events — are not our
noisiest, but our stillest hours.*

FRIEDRICH NIETZSCHE



HILARY H. HARRINGTON

130 North Prospect Avenue
Madison, Wisconsin

SOCIOLOGY

*Man — that sounds proud, one must
respect man and not humiliate him
with pity . . .*

MAXIM GORKI



SUSAN HARRIS

Nazareth Day Road
St. Thomas, Virgin Islands

ART HISTORY

*'Tom'
No answer.
'Tom'
No answer.*

MARK TWAIN



DANA LEE HARTMAN

30 East 65th Street
New York, New York

GOVERNMENT

*i thank you God for most this amazing
day: for the leaping greenly spirits of
trees and a blue true dream of sky; and
for everything which is natural which is
infinite which is yes*

E. E. CUMMINGS



SUSAN PATRICIA HELLER

801 Post Boy Court
Towson, Maryland

ZOOLOGY

*Nature never did betray
The heart that loved her.*

WILLIAM WORDSWORTH



JOAN CAROL HAVENS

87 Plymouth Lane
Manchester, Connecticut

CLASSICS

*Do not count it a profitless thing
To have seen the splendour of the sun,
and of grass, and of flower!
To have lived and loved! For I hold
that to love for an hour
Is better for man and for woman than
cycles of blossoming Spring.*

OSCAR WILDE



CLARA LYNN HENDRICKS

124 West 64th Street
Indianapolis, Indiana

ART HISTORY

*Happiness makes up in height for what
it lacks in length.*

ROBERT FROST



REGINA ANN HEROLD

Box 95
South Britain, Connecticut

SOCIOLOGY

*Women are wiser than men because
they know less and understand more.*

JAMES STEPHENS

STEPHANIE HEYMAN

1100 Park Avenue
New York, New York

FRENCH

*No one can tell me,
Nobody knows,
Where the wind comes from,
Where the wind goes.*

A. A. MILNE



KERSTIN WAHLQUIST HIGGINS

2153 Central Park Avenue
Evanston, Illinois

ENGLISH

*i'd rather learn from one bird how
to sing than teach ten thousand
stars how not to dance*

E. E. CUMMINGS



SALLY ELIZABETH HIGGINS

191 Broadway
Bangor, Maine

ENGLISH

*Cover me over, light-in-leaves,
Swing up into the apple-trees!*

T. S. ELIOT

HEATHER HOWARD HILTON

4208 Hampton Avenue
Western Springs, Illinois

ART HISTORY

*A little rebellion now and then
is a good thing.*

THOMAS JEFFERSON





JUDITH MARCIA HOBERMAN

5900 Arlington Avenue
Riverdale, New York

ENGLISH

*There lives the dearest freshness
deep down things.*

GERARD MANLEY HOPKINS



SHEILA ALLISAN HOGAN

681 Brookwood Drive
Olympia Fields, Illinois

STUDIO ART

*To see the frock-coat of the drawing
room done in bronze, or the double
waist-coat perpetuated in marble, adds
a new horror to death.*

OSCAR WILDE



ELIZABETH COOPER HOMANS

11 Francis Avenue
Cambridge, Massachusetts

EUROPEAN HISTORY

*While with an eye made quiet by the
power*

*Of harmony, and the deep power of joy,
We see into the light of things —*

WILLIAM WORDSWORTH

CECELIA ANASTASIA HOLLAND

Fox Hill Road
Woodbridge, Connecticut

EUROPEAN HISTORY

*All they that love not tobacco and
boys are fools.*

CHRISTOPHER MARLOWE





MARGARET MERWIN HUDDLESTON

1130 Garfield Avenue
Wyomissing, Pennsylvania

FAR EASTERN HISTORY

*I have often thought that morality
may perhaps consist solely in the
courage of making a choice.*

LEON BLUM



E. SHARON HULSART

103 East 84th Street
New York, New York

EUROPEAN HISTORY

*The World dear Agnes, it is a
strange affair.*

MOLIERE



MARCIA JESSIE HUNT

36 Hood Avenue
Rumford, Rhode Island

SOCIOLOGY

*What jargons, what gibberish, must I
yet unlearn?*

CARL SANDBURG



CAROL MARIE IANNITTO

Hillcote Asbury Road
Cincinnati, Ohio

FRENCH

*Volontiers je tombe dans le silence
du bonheur, et si je parle ce n'est
que pour payer mon billet d'entrée.*

STENDHAL



LYDIA JACKLE
79 Keeney Street
Manchester, Connecticut
AMERICAN HISTORY

*The less you can enjoy,
the poorer and scantier yourself;
The more you can enjoy,
the richer and more vigorous.*

JOHANN KASPAR LAVATER



HOLLACE DAWNE JACKSON
2 Brooklawn Drive
Short Hills, New Jersey
ZOOLOGY

*You will wake, and remember, and
understand.*

ROBERT BROWNING



ANN CLAIRE JACOBOWITZ
19344 Strathcona Drive
Detroit, Michigan
ECONOMICS

*To go beyond the bounds of moderation
is to outrage humanity.*

BLAISE PASCAL



JUDITH ANN JACOBS
147 Canterbury Turnpike
Norwich, Connecticut
PHYSICS

*... the wise man looks into space, and
does not regard the small as too
little, nor the great as too big, for
he knows that there is no limit to
dimensions.*

LAO-TZU

JUDITH ANNE JACOBS

318 Elmore Avenue
Park Ridge, Illinois

CHILD DEVELOPMENT

*At the still point, there the
dance is.*

T. S. ELIOT



CAROL MICHELE JAFFIN

1160 Park Avenue
New York, New York

GOVERNMENT

*There is a space between man's
imagination and man's attainment
that may only be traversed by
his longing.*

KAHLIL GIBRAN



CAROL ELIZABETH JOHANSON

11 Radcliffe Road
Wellesley, Massachusetts

MUSIC

*Among the windings of the violins
and the ariettes
Of cracked cornets
Inside my brain a dull tom-tom begins
Absurdly hammering a prelude of its own.*

T. S. ELIOT



PATRICIA M. JOHNS

1 Meadow Lane
New Canaan, Connecticut

ENGLISH

So little done . . . so much to do.

CECIL RHODES



CORINNA PRENTISS JOHNSON

2800 Woodley Road, N.W.
Washington, D. C.

GOVERNMENT

*Every time a child says, 'I don't
believe in fairies', there is a little
fairy somewhere that falls down dead.*

J. M. BARRIE



BARBARA SHIELS JOHNSTON

95 Bronxville Road
Bronxville, New York

ENGLISH

*That which is in opposition is in
concert, and from things that differ
comes the most beautiful harmony.*

HERACLEITUS



ROXANNE LAKE JOHNSON

2 Park Ridge
Concord, New Hampshire

CHEMISTRY

I will lift up mine eyes unto the hills.

PSALM 121



GALE DANA JUSTIN

216 Lawn Terrace
Mamaroneck, New York

PHILOSOPHY

*Thought that can merge wholly into
feeling
Feeling that can merge wholly into
thought —
These are the artist's highest joys.*

THOMAS MANN

HELENANN KANE
88 Cushing Street
Hingham, Massachusetts

RELIGION

*the thing perhaps is
to eat flowers and not to be afraid*

E. E. CUMMINGS



M. BRENDA KEENAN
82 Farragut Road
Swampscott, Massachusetts
FRENCH

*And forget not that the earth delights
to feel your bare feet and the winds
long to play with your hair.*

KAHLIL GIBRAN

KATHERINE ANN KARSLAKE
128 Robsart Road
Kenilworth, Illinois
EUROPEAN HISTORY

*Biographies are but clothes and
buttons of the man — The biography
of the man himself cannot be
written.*

MARK TWAIN

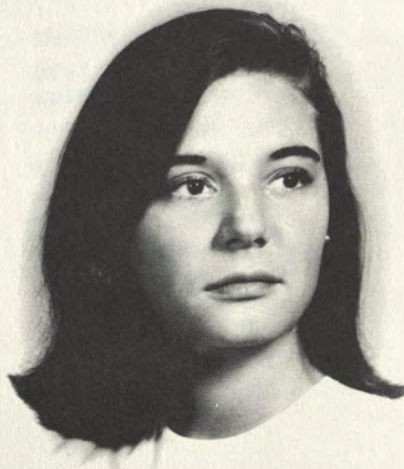

ANNE CLEVELAND KEER
Fey Road
Chestertown, Maryland
STUDIO ART

*Unthought-like thoughts that are the
souls of thought.*

EDGAR ALLEN POE



CAROLYN EMERY KEYES

62 Ives Avenue
Rutland, Vermont

ZOOLOGY

*The life which is unexamined is not
worth living.*

SOCRATES



SARAH WHEELOCK KIRTLAND

3305 Dent Place, N.W.
Washington, D. C.

ZOOLOGY

*Plaisir d'amour
ne dure qu'un moment,
chagrin d'amour
dure toute la vie.*

MARTINI IL TEDESCO



SUSAN HATFIELD KOESTER

7 Conant Road
Weston, Massachusetts

ART HISTORY

*In spite of everything, I still
believe people are really good at
heart.*

ANNE FRANK

JOAN KOWAL

367 Boston Road
Middletown, Connecticut

ENGLISH

*The world of reality has its
limits; the world of imagination
is boundless.*

JEAN JACQUES ROUSSEAU



DOROTHY HILLMAN KRAFT

674 Whitney Avenue
New Haven, Connecticut

FRENCH

*I don't want any 'Downs'! I just
want ups and ups and ups!*

CHARLES SCHULTZ



KARIN FERNANDA KUNSTLER

7 Lee Lane
Port Chester, New York

GOVERNMENT

*And herein lies the tragedy of the
age: not that men are poor . . . not
that men are wicked . . . not that men
are ignorant . . . Nay, but that men
known so little of men.*

W. E. BURGHARDT DUBOIS



MARJORIE TOBY LANDSBERG

1030 Grand Concourse
Bronx, New York

ZOOLOGY

*Kindness in words
Creates Confidence,
Kindness in thinking
Creates Profoundness
Kindness in giving
Creates
LOVE.*

LAO-TZU



LOIS ANN LARKEY

32 South Munn Avenue
East Orange, New Jersey

EUROPEAN HISTORY

*Nothing is little to him that feels
it with great sensibility.*

SAMUEL JOHNSON

MARGOT LASHER
1116 Longridge Road
Oakland, California
EUROPEAN HISTORY

*He that feeds men serveth few;
He serves all who dares be true.*
RALPH WALDO EMERSON



JEAN LOUISE LAURENCE
Gallivan Lane
Uncasville, Connecticut
ENGLISH

*Human speech is like a cracked
kettle on which we beat crude tunes
for bears to dance to, while we long
to make music that will melt the stars.*
GUSTAV FLAUBERT



CAROLE R. LEBERT
1511 Sherbrook Road
Lutherville-Timonium, Maryland
ZOOLOGY

*The sublimest song to be heard on
earth is the lisping of the human
soul in the lips of children.*
VICTOR HUGO

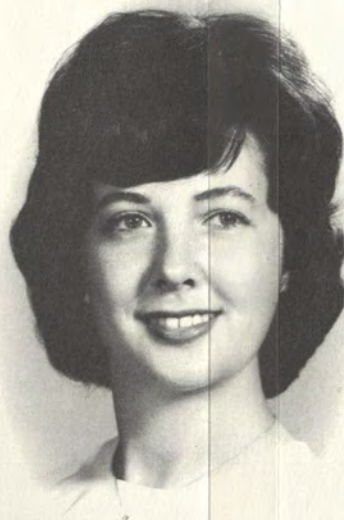

SUZANNE GENE LEACH
14 Bayberry Hill Road
Attleboro, Massachusetts
ART HISTORY

*Sweat not, for the casual shall
inherit the earth.*
B. KAZHUALE





JOAN S. LEBOW
445 Nassau Boulevard
West Hempstead, New York
ENGLISH

*What I must do is all that concerns
me, not what the people think.*

RALPH WALDO EMERSON



ELIZABETH ANN LEITNER
800 West End Avenue
New York, New York
AMERICAN HISTORY

*smiling stand
(all realms of where
& when beyond)
now and here*

E. E. CUMMINGS



JUDITH KETTNER LEONARD

Mitchell Hill Road
Hadlyme, Connecticut

ENGLISH

All experience is an arch to build upon.

HENRY ADAMS



CAROLYN M. LEWIS

338 Appleton Avenue
Pittsfield, Massachusetts

SOCIOLOGY

*Man is the only animal with imagination
and a sense of humor. Imagination was
given man to compensate for what he isn't;
and he was given a sense of humor to con-
sole him for what he is.*

UNKNOWN



LORNA SIMPSON LINDSAY

Seven Hills Ranch
Walnut Creek, California

AMERICAN HISTORY

*Yellow, yellow, yellow!
It is not a color.
It is summer!*

WILLIAM CARLOS WILLIAMS



EMILY BARBARA LITTMAN

86 Sycamore Avenue
Mount Vernon, New York

PSYCHOLOGY

*It isn't really
Anywhere!
It's somewhere else
Instead!*

A. A. MILNE



PRISCILLA ANNE LITWIN

737 Warburton Avenue
Yonkers, New York

STUDIO ART

*Now that my ladder's gone,
I must lie down where all ladders
start,
In the foul rag-and-bone shop of
the heart.*

WILLIAM BUTLER YEATS



ELLIN LOUIS

140 West 57th Street
New York, New York

ART HISTORY

*A starlit or a moonlit dome disdains
All that man is,
All mere complexities,
The fury and the mire of human veins.*

WILLIAM BUTLER YEATS

BARBARA LEE LUNTZ
3631 North Market Avenue
Canton, Ohio

STUDIO ART

*Clocks ticking . . . and Mama's sun-
flowers. And food and coffee. And
new-ironed dresses and hot baths . . .
and sleeping and waking up. Oh,
earth, you're too wonderful for
anybody to realize you.*

THORNTON WILDER



NANCY LEE MALLON
26 Mystic Valley Parkway
Winchester, Massachusetts

MATHEMATICS

*Woe to the man whose heart has not
learned while young to hope, to
love — and to put its trust in life.*

JOSEPH CONRAD



EDITH NOELL MARSDEN

465 Wolfs Lane
Pelham, New York

PSYCHOLOGY

And the truth shall make you free.

JOHN 8:32



LINDA LOUISE MARKS

41 Sheridan Road
Scarsdale, New York

FAR EASTERN HISTORY

*A meeting is the beginning
of the leaving.*

YASUO YAEZAWA



NANCY MARTIN
28 Montgomery Lane
Norwich, Connecticut
SOCIOLOGY

*It is better to light a candle than
to curse the darkness.*
UNKNOWN



DONNA OWEN MAULSKY
31 Prospect Avenue
Darien, Connecticut
CLASSICS

*Girl with a girl's believing eye,
Unwind your hair and turn
Calm Aegean eyes on mine — and see
Unearthly gaze of sympathy.*
DUDLEY CARROLL



SUSAN TOWELL MCCARTHY
Old Ridge Forest
Old Lyme, Connecticut
CHILD DEVELOPMENT

*No longer forward nor behind
I look in hope or fear;
But, grateful, take the good I find,
But best of now and here.*
JOHN GREENLEAF WHITTIER

LAURIE PHILLIPS MAXON
1122 Nott Street
Schenectady, New York
ZOOLOGY

*If I were to name the three most
precious resources of life, I should
say books, friends, and nature; and
the greatest of these, at least the
most constant and always at hand, is
nature.*

JOHN BURROUGHS





PATRICIA DAY McCOY
24 Dante Street
Larchmont, New York
STUDIO ART
*Art is what things become
when you use them.*
ROBERT RAUSCHENBERG



CAROLE McNAMARA
Rolling Meadows Farm
Middleburg, Virginia
PHILOSOPHY
*Don't make such a fuss; I'll give you
an ostrich instead of the goose.*
PETRONIUS



LINDA BARNARD MELLEN
12220 Mellowood Drive
Saratoga, California
ENGLISH
*If you have built castles in the air,
your work need not be lost; that is
where they should be. Now put founda-
tions under them.*
HENRY DAVID THOREAU



CHRISTINA GRAY METCALFE
27 Pleasant Street
Wenham, Massachusetts
ITALIAN
*And I'll have a little something
in a hour or two.*
A. A. MILNE



KAREN L. METZGER
225 Lyncroft Road
New Rochelle, New York
ECONOMICS

*you shall above all things be glad
and young. For if you're young,
whatever life you wear it will
become you; and if you are glad
whatever's living will yourself
become.*

E. E. CUMMINGS



DARCY JO MILLER
47 Maple Avenue, North
Westport, Connecticut
GERMAN

*I hate quotations!
Tell me what you know.*
RALPH WALDO EMERSON



BAMBI MITCHELL
33 Clark Road
Brookline, Massachusetts
CHEMISTRY

*Nothing else in the world can make
man unhappy but fear.
The misfortune we suffer is seldom
if ever as bad as that which we fear.*

FRIEDRICH VON SCHILLER

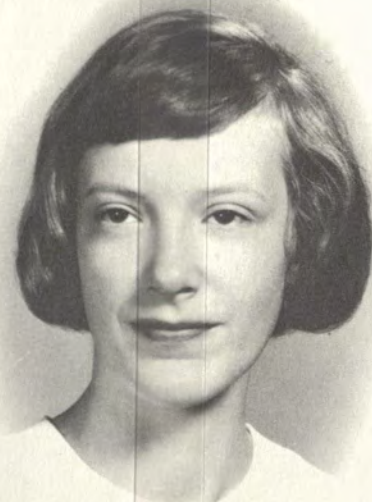

MARGARET H. MONROE
3105 Macomb Street, N.W.
Washington, D. C.
CHEMISTRY

*Life's a pudding full of plums;
Care's a canker that benumbs; . . .
Life's a pleasant institution,
Let us take it as it comes.*

WILLIAM S. GILBERT

LILLIAN MORALES
34 Wildrose Avenue
Waterford, Connecticut
ENGLISH

*We shall not cease our exploration
And the end of all our exploring
Will be to arrive where we started
And know the place for the first
time.*

T. S. ELIOT



SALLY PATTERSON MORRILL
State Road
Cumberland Foreside
Portland, Maine
SOCIOLOGY

*Conformity is the hob-goblin of
little minds.*

RALPH WALDO EMERSON



BARBARA LOUISE MORSE
23 Rillbank Terrace
West Hartford, Connecticut
EUROPEAN HISTORY

*To be a sailor of the world bound
for all ports,
A ship itself . . .
A swift and swelling ship full of
rich words, full of joys.*

WALT WHITMAN

CYNTHIA TAYLOR MORSE
Box 71
Sanbornton, New Hampshire
MUSIC

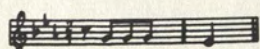

Thus destiny knocks at the door.

LUDWIG VAN BEETHOVEN





ELIZABETH ANN MURPHY

5 Avon Road
Larchmont, New York

SOCIOLOGY

*'Would you tell me, please, which way
I ought to go from here?'*, asked Alice.
*'That depends a good deal on where you
want to get to', said the Cat.*

LEWIS CARROLL



GINA MARIE MUZZI

15 Mahan Street
New London, Connecticut

AMERICAN HISTORY

*To begin with oneself, but not to
end with oneself; to comprehend
oneself, but not to be preoccupied
with oneself.*

MARTIN BUBER



CAROL ANN MURRAY

17 Garfield Road
Belmont, Massachusetts

ECONOMICS

*We are never so happy nor so unhappy
as we imagine.*

LA ROCHEFOUCAULD



BARRIE NELSON MYNTTINEN

Hemlock Hill
Butler, New Jersey

EUROPEAN HISTORY

*Safe upon the solid rock the ugly
houses stand:
Come and see my shining palace
built upon the sand!*

EDNA ST. VINCENT MILLAY

JAN GRACE NAGEL

430 Orienta Avenue
Mamaroneck, New York

ECONOMICS

*If a man does not keep pace with
his companions, perhaps it is
because he hears a different
drummer.*

HENRY DAVID THOREAU



MARION LOUISE NIERINTZ

335 Main Street
Torrington, Connecticut

SOCIOLOGY

*To know men is to be wise . . .
To know one's self is to be illumined.
To conquer men is to have strength.
To conquer one's self is to be stronger
still.*

LAO-TZU

KAREN DARRAGH NEWHOUSE

175 Marlyn Road
Lansdowne, Pennsylvania

PSYCHOLOGY

*He who, from zone to zone,
Guides through the boundless sky thy
certain flight,
In the long way that I must tread
alone,
Will lead my steps aright.*

WILLIAM CULLEN BRYANT



JEAN LOUISE NILSON

Kenmore Road
Bloomfield, Connecticut

MATHEMATICS

*In its ultimate analysis the balance
between the particular and the general
is that between the spirit and the mind.*

EDITH HAMILTON



SUSAN MOTO NISHIJIMA

232 Palaoa Place
Honolulu, Hawaii

FAR EASTERN HISTORY

The greatest revelation is stillness.

LAO-TZU

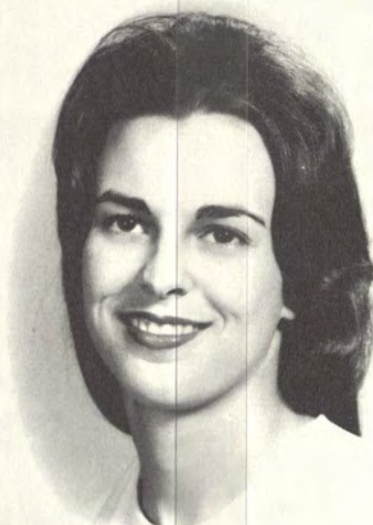

ELIZABETH ROBINSON NORRIS

302 Edgevale Road
Baltimore, Maryland

ART HISTORY

*All these things shall love do unto you
that you may know the secrets of your
heart, and in that knowledge become
a fragment of life's heart.*

KAHLIL GIBRAN



CAROLINE MEREDITH NORTON

114 Fletcher Road
Belmont, Massachusetts

ENGLISH

*. . . That best portion of a good
man's life,
His little, nameless, unremembered
acts
Of kindness and of love.*

WILLIAM WORDSWORTH

LINDA NORTON
126 Newmarket Road
Garden City, New York

SOCIOLOGY

*For everything you have missed
you have gained something else;
and for everything you gain, you
lose something.*

RALPH WALDO EMERSON



ROSEMARY ANN OETIKER

Deer Park Road
R. R. #6
Huntington, New York

GERMAN

*O erd', O Sonne! O glück, o Lust!
O Lieb', o Liebe! so goldenschön
Wie Morgenwolken auf jenen Hbhn!*

JOHANN VON GOETHE



GERALDINE E. OLIVA

15 Linden Street
Staten Island, New York

CHEMISTRY

*Man is born to act; to act is to
affirm the worth of an end; and to
affirm the worth of an end is to
create an ideal.*

OLIVER WENDELL HOLMES



JEANETTE C. OLSEN

58B Harbor View Lane
East Hampton, New York

GOVERNMENT

*Happy the man, and happy he alone,
He who can call today his own;
He who, secure within, can say,
'Tomorrow, do thy worst, for I have
liv'd today.'*

JOHN DRYDEN



ELIZABETH ANN OLSON

355 Pearse Road
Swansea, Massachusetts

ECONOMICS

*Great Spirit, help me never to
judge another until I have walked
in his moccasins for two weeks.*

SIOUX INDIAN PRAYER

PATRICIA SHARON OLSON

14 Sunset Drive North
Chappaqua, New York

ECONOMICS

Life is grand.

ANONYMOUS



SUSAN TOWNSEND OPDYKE

21 Wyndham Road
Scarsdale, New York

CHILD DEVELOPMENT

*A child said What is the grass?
fetching it to me with full hands,
How could I answer the child?
I do not know what it is any more
than he.*

WALT WHITMAN



ELIZABETH ANN OVERBECK

65 Lake Wind Road
New Canaan, Connecticut

ZOOLOGY

*The past and present are only our
means; the future is always our end.*

BLAISE PASCAL



BEATRIZ CAROL OUTCALT

c/o Diman
645 Centre Street
Newton, Massachusetts

SPANISH

*Les gens ont des étoiles qui ne
sont pas les mêmes . . . Il est très
simple: on ne voit bien qu'avec
le coeur.*

ANTOINE DE SAINT-EXUPÉRY



SONYA KATHLEEN PARANKO

Church Lane
East Lyme, Connecticut

AMERICAN HISTORY

*No man is an Iland, intire of it selfe . . .
. . . any man's death diminishes me,
because I am involved in Mankinde;
And therefore never send to know for
whom the bell tolls;
It tolls for thee.*

JOHN DONNE

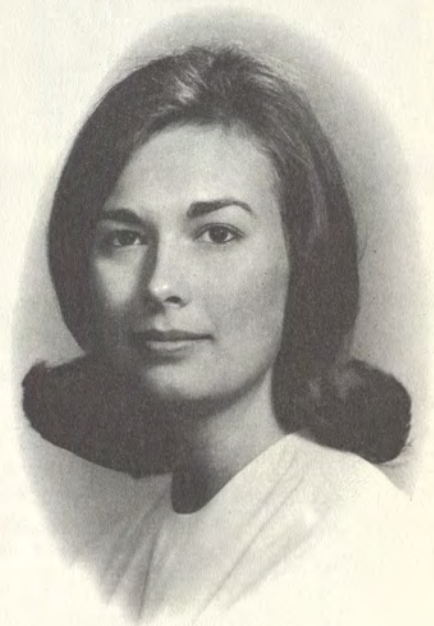

JUDITH ANN PARKER

South Hills
Lewistown, Pennsylvania

STUDIO ART

*Reality is never beautiful. Beauty
belongs to the realm of imagination,
and involves a denial of the world
as it actually exists.*

JEAN PAUL SARTRE



ELIZABETH ANNE PARSONS

102 Walden Street
West Hartford, Connecticut

MUSIC

*Three red doves in the light
Drawing our fate in the light
With colours and gestures of people
Whom we loved.*

GEORGE SEFERIS



PATRICIA FOWLER PARSONS

23 Webster Street
Westbury, New York

ART HISTORY

*Thinking is the hardest work there is,
which is the probable reason why so
few engage in it.*

HENRY FORD



RODNA BERSON PASS

139 Gerry Road
Chestnut Hill, Massachusetts

ZOOLOGY

*Our task now is not to fix the blame for
the past, but to fix a course for the
future.*

JOHN FITZGERALD KENNEDY



ANN PARTLOW

3304 North Harrison Avenue
Orlando, Florida

ECONOMICS

*I swear by my life and my love of it
that I will never live for the sake of
another man, nor ask another man to live
for mine.*

AYN RAND



JEAN WHITING PATENAUDE

160 Sandwich Street
Plymouth, Massachusetts

PSYCHOLOGY

*. . . To be that self which one
truly is . . .*

SØREN KIERKEGAARD



JANE SUSAN PAUL

135 Lighthouse Road
Babylon, New York

AMERICAN HISTORY

It is a luxury to be understood.

RALPH WALDO EMERSON

RONDA LEE PECK

R.D. #1
Litchfield, Connecticut
ENGLISH

*There are no stars tonight
But those of memory.
Yet how much room for memory there is
In the loose girdle of soft rain.*

HART CRANE

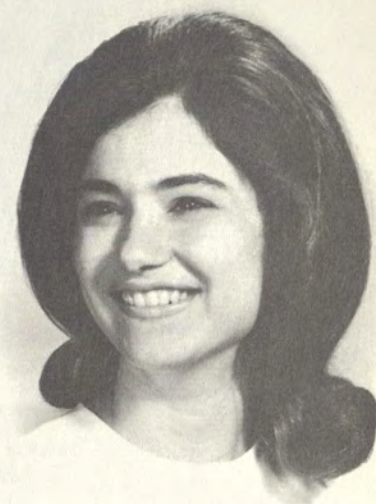

LUCIA PELLECCIA

406 Clifton Avenue
Newark, New Jersey
PSYCHOLOGY

*Work without hope draws nectar in
a sieve,
And hope without an object cannot
live.*

SAMUEL TAYLOR COLERIDGE



PENELOPE KELLER PETTIS

1051 Wyomissing Boulevard
Wyomissing, Pennsylvania

CHEMISTRY

*Send me some preserved cheese,
that when I like I may have a feast.*

EPICURUS



KENT PENDLETON PERLEY

190 Grandview Drive
Fox Chapel
Pittsburgh, Pennsylvania

ZOOLOGY

*. . . As wit is the noblest and most
useful gift of human nature, so
humor is the most agreeable*

JONATHAN SWIFT



JUDITH ANN PICKERING

28 Lincoln Avenue
Norwich, Connecticut

MATHEMATICS

*L'homme n'est qu'un roseau, le plus
faible de la nature, mais c'est
un roseau pensant.*

BLAISE PASCAL



SYBIL ALGER PICKETT

21 Fresh Meadow Road
Easton, Connecticut

ENGLISH

*Some circumstantial evidence is
very strong, as when you find
a trout in the milk.*

HENRY DAVID THOREAU



ROBIN REMICK PINKHAM

108 Chatham Road
Fairfield, Connecticut

ENGLISH

*We love the things we love
for what they are.*

ROBERT FROST

GALE ELIZABETH PIERSON

706 Edgehill Road
Wilmington, Delaware

ENGLISH

*Cauliflower is nothing but cabbage
with a college education.*

MARK TWAIN





HARRIET LORRAINE PINSKER

19 South Clinton Avenue
Bay Shore, New York

ENGLISH

*I asked no other thing
No other was denied.
I offered Being for it;
The mighty merchant smiled.*

EMILY DICKINSON



MARGERY D. PLASS

4 Meadow Road
Riverside, Connecticut
ZOOLOGY

Gentlemen prefer blonds . . .



EILEEN GRACE PLEVA

191 Vine Street
Hartford, Connecticut

ENGLISH

*I wish you all the joy
that you can wish.*

WILLIAM SHAKESPEARE



MARY LAKE POLAN

114 North Boulevard
West Huntington, West Virginia

CHEMISTRY

*L'amour de tête a plus d'esprit sans
doute que l'amour vrai, mais il n'a
que des instants d'enthousiasme; il
se connaît trop, il se juge sans
cesse; loin d'égarer la pensée, il
n'est bâti qu'à force de pensées.*

STENDHAL



VICTORIA MARILYN POSNER

3737 Maxwell Drive
Wantagh, New York

FAR EASTERN HISTORY

*If choosing middle roads is good,
I would rather be bad.
If only ignorance is bliss,
I would rather be sad.*

ANONYMOUS



SUSAN ALLEN RAFFERTY

Orchard Knob
Meriden, Connecticut

FRENCH

*L'absence diminue les médiocres
passions et augmente les grands
comme le vent éteint les bougies
et allume le feu.*

LA ROCHEFOUCAULD



MARGERY RAISLER

227 Griffen Avenue
Scarsdale, New York

ECONOMICS

*And to cease to think is but little
different from ceasing to be.*

BENJAMIN FRANKLIN



SUSAN APPLETON RAND

12 Rip Road
Hanover, New Hampshire

BOTANY

*Forgive, O Lord, my little jokes
on Thee
And I'll forgive Thy great big one
on me.*

ROBERT FROST

DIANA LEE RANDALL
3005 North Lake Drive
Milwaukee, Wisconsin
STUDIO ART

*Afoot and Lighthearted, I take to the
open road
Healthy, free, the world before me,
The long brown path before
me leading wherever it choose.*

WALT WHITMAN



MELISSA ANN REESE
24 Woodybrook Road
Windsor, Connecticut
MATHEMATICS

*You linger your little hour and
are gone,
And still the woods sweep leafily on,
Not even missing the coral-root flower
You took as a trophy of the hour.*

ROBERT FROST



MEREDITH DAVIS REEVES
6 Lakeview Road
Winchester, Massachusetts
STUDIO ART

The woman that deliberates is lost.
JOSEPH ADDISON

MILANNE REHOR
Islip, New York
PHILOSOPHY

*Measure the height of what Thou
knowest by the depths of Thy Power
to Do!*

FRIEDRICH NIETZSCHE





JUDITH MAY REICH
6712 Beacon Street
Pittsburgh, Pennsylvania
SOCIOLOGY

*It may be no one is absent who is
thought of.*

WILLIAM MEREDITH



DEBORAH HERSHMAN RESNIK
1 Gracie Terrace
New York, New York
MATHEMATICS

*Philosophy will clip an Angel's
wings,
Conquer all mysteries by rule
and line,
Empty the haunted, and gnomed mine —
Unweave a rainbow.*
JOHN KEATS



SUSAN PECK REPASS
1 Duffy's Lane
Darien, Connecticut
SOCIOLOGY

*I have made a great discovery.
What I love belongs to me.*

ELIZABETH BIBESCO

FRANCES LYNN ROBINSON
127 Sun Haven Drive
New Rochelle, New York
SOCIOLOGY

*We shall not cease from exploration
And the end of all our exploring
Will be to arrive where we started
And know the place for the first time.*

T. S. ELIOT



A black and white portrait of a young woman with dark, wavy hair and bangs. She is looking directly at the camera with a slight smile. She is wearing a light-colored, possibly white, top. The background is a plain, light color.

And I am homesick
After mine own kind that know, and feel
And have some breath for beauty and
the arts.

A black and white portrait of a young woman with dark, wavy hair, smiling. She is wearing a light-colored top. The background is a soft, out-of-focus grey.

A black and white portrait of a young woman with short, dark hair and bangs. She is looking slightly to the right of the camera with a neutral expression. She is wearing a light-colored top. The background is a plain, light color.

A pupil from whom nothing is ever demanded which he cannot do, never does all he can.

A black and white portrait of a woman with dark, wavy hair, smiling. She is wearing a light-colored top. The portrait is set against a dark background and is framed by a white border.

*Do you not know I am a woman?
When I think, I must speak!*

123



NANCY CAROLYN RONK

1 Ralsey Road South
Stamford, Connecticut

FAR EASTERN HISTORY

*From this hour I ordained myself loosed
of limits and imaginary lines
Gently, but with undeniable will, divesting
myself of the holds that would
hold me.*

WALT WHITMAN



CATHERINE CAROLYN ROVETTI

140 Briarcliff Road
Hamden, Connecticut

SOCIOLOGY

*Finally I came to regard as sacred the
disorder of my mind.*

ARTHUR RIMBAUD



SUSAN MANSFIELD ROWLAND

31 Fairfax Terrace
Chatham, New Jersey

ZOOLOGY

*Let me listen to wind in the ash . . .
It sounds like surf on the shore.*

EDNA ST. VINCENT MILLAY

MARGARET ROYCE

Meadow Road
Riverside, Connecticut

ZOOLOGY

*'Yeah, well you know we live on two
levels, . . . the realistic level and
the fantastic level, and which is
the real one, really . . .'*

TENNESSEE WILLIAMS



CAROLYN REBECCA RUBIN

5 Guernsey Road
Bloomfield, Connecticut

SOCIOLOGY

*Tomorrow, and Tomorrow, and
Tomorrow . . .*

WILLIAM SHAKESPEARE



SARA LEE RYAN

44 Benjamin Street
Old Greenwich, Connecticut

ENGLISH

*The awful daring of a moment's
surrender
By this and this only we have
existed.*

T. S. ELIOT



CAROL SACHATELLO

4 Roseway Street
New London, Connecticut

SOCIOLOGY

*This world is not so bad a world
As some would like to make it;
Though whether good, or whether bad,
Depends on how we take it.*

MICHAEL WENTWORTH BECK



JUNE ROSE SAPIA

729 Mountain Road
West Hartford, Connecticut

RUSSIAN

*Fools rush in where angels fear
to tread.*

ANONYMOUS

ANNE SCULLY
320 Dauphin Avenue
Wyomissing, Pennsylvania
EUROPEAN HISTORY



BARBARA H. SEARS
5 South Spring Bank Road
Mobile, Alabama

MUSIC

*You must turn in the direction in
which the strength of your genius
carries you.*

SENECA



LESLIE LAUREL SETTERHOLM
Pindell School Road
Fulton, Maryland
EUROPEAN HISTORY
What! Me Worry?
ALFRED E. NEWMAN

CAROLYN PEARL SHAMROTH
44 Auburndale Road
Marblehead, Massachusetts
FRENCH

*Quelque rare que soit la véritable
amour, il l'est encore moins que
la véritable amitié.*
LA ROCHEFOUCAULD





LESLIE BUCHANAN SHARP

Beach Creek Road
Brentwood, Tennessee

ART HISTORY

*. . . Thou shalt remain, in midst of
other woe
Than ours, a friend to man, to whom
thou say'st,
'Beauty is truth, truth beauty,' —
that is all
Ye know on earth, and all ye need to know.*

JOHN KEATS



KAREN ANN SHEEHAN

525 Concord Street
Manchester, New Hampshire

STUDIO ART

It's Been a Hard Day's Night . . .

JOHN LENNON



JUDITH SHELDON

169 Goodwin Street
Bristol, Connecticut

CHEMISTRY

6 D



CAROLYN BEATRICE SHIRKUS

Batchelder Road
Windsor, Connecticut

GOVERNMENT

*There is no spirit, no absolute.
Therefore right and wrong are a
parliamentary decision like no
betting slips or drinks after
half past ten.*

WILLIAM GOLDING



CLAIRE SIDELMAN
51 White Oak Street
New Rochelle, New York
SOCIOLOGY

*Look to this Day!
For it is Life, the very Life of Life.
In its brief course lie all the
Verities and Realities of your Existence.*
BASED ON SANSKRIT



NAN BEECHER SHIPLEY
2233 University Avenue, N.W.
Canton, Ohio
ECONOMICS

*Is not life a hundred times too
short for us to bore ourselves?*
FRIEDRICH NIETZSCHE



BARBARA A. SLOTNIK
300 Waverley Avenue
Newton, Massachusetts
ENGLISH

*Life is the art of drawing
sufficient conclusions from
insufficient premises.*
SAMUEL BUTLER

FRANCES MARIANNA SIENKOWSKI
238 Summit Street
Norwich, Connecticut
SPANISH

*Da bienes Fortuna
que no están escritos:
cuando pitos, flautas,
cuando flautas, pitos.*
LUIS DE GONGORA



DOROTHY ANNE SMITH

116 Ivywood Lane
Radnor, Pennsylvania
GOVERNMENT

*With malice toward none with charity
for all; with firmness in the right,
as God gives us to see the right,
let us strive on to finish the work
we are in . . .*

ABRAHAM LINCOLN



JEAN VIRGINIA SODERMAN

R.F.D. #2
Lisbon, Connecticut
CHEMISTRY

*Burdens become light when
cheerfully borne.*

OVID



VARNEY SPAULDING

464 Linwood Avenue
Buffalo, New York
SOCIOLOGY

*On Wednesday, when the sky is blue,
And I have nothing else to do,
I sometimes wonder if it's true
That who is what and what is who.*

A. A. MILNE

JUDITH CAUGHEY SPICER

Noyes Neck Road
Weekapaug, Rhode Island
CHILD DEVELOPMENT

*The only gift is a portion of
thyself.*

RALPH WALDO EMERSON





MARY CHRISTINE STEBBINS
Otter Cove
Old Saybrook, Connecticut
SOCIOLOGY

*Man, who prides himself upon his
knowledge, does not yet know what
knowledge is.*

MONTAIGNE



ELIZABETH TAFT STEPHENSON
206 Broad Street
Plainville, Connecticut
PSYCHOLOGY

*There are more shells to find.
This is only a beginning.*

ANNE MORROW LINDBERGH



MARY ELIZABETH STEWART
1030 Fifth Avenue
New York, New York
PSYCHOLOGY

*I drink to the general joy of the
whole table.*

WILLIAM SHAKESPEARE



MARY HENRIETTA STRAYER
37 Jefferson Road
Princeton, New Jersey
AMERICAN HISTORY

*Look history over and you will see.
The missionary comes after the
whiskey — I mean he arrives after the
whiskey has arrived.*

MARK TWAIN



JANE FRANCES SULLIVAN

80 Temple Street
West Newton, Massachusetts

ART HISTORY

*So many worlds, so much to do
So little done, such things to be.*

ALFRED LORD TENNYSON



BURNET BARNES SUMNER

The Fo'c's'le
South Harwich, Massachusetts

SOCIOLOGY

*A book is like a mirror . . .
if a jackass looks into it he can't
expect to see Saint Paul looking out.*

LA ROCHEFOUCAULD



SANDRA LEE SUNDERLAND

166 West Road
New Canaan, Connecticut

ZOOLOGY

I am only one, but still I am one.

EDWARD EVERETT HALE

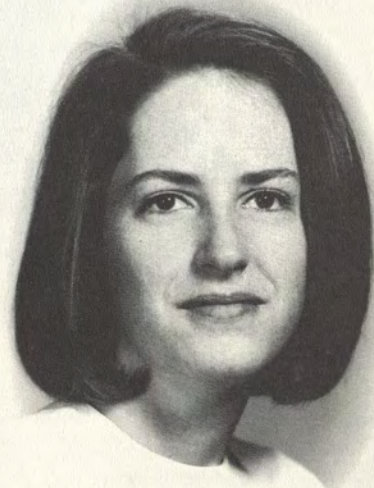

JANET AUSTIN SUTHERLAND

Quarters 33
United States Military Academy
West Point, New York

EUROPEAN HISTORY

*I'll walk with gentle pace,
And choose the smoothest place,
And careful dip the oar,
And shun the winding shore.*

HENRY DAVID THOREAU



JOAN DORIS TANENBAUM

12 Lebanon Road
Scarsdale, New York

FRENCH

*Le coeur a ses raisons,
que la raison ne connaît point.*

BLAISE PASCAL

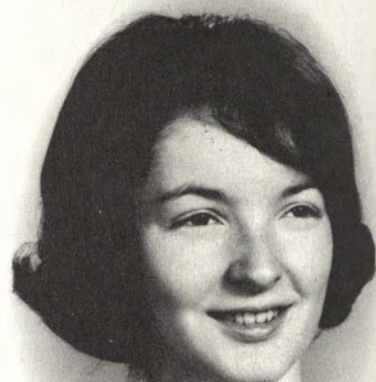

ANNE KINGSTON TAYLOR

1213 Sweet Briar Road
Shorewood Hills
Madison, Wisconsin

ENGLISH

*Neither wind nor tide is always with
us. Our course on a dark and stormy
sea cannot always be clear. But we
have set sail — and the horizon,
however cloudy, is also full of
hope.*

JOHN FITZGERALD KENNEDY



SARAH A. TEHAN

Town Line Highway
Watertown, Connecticut

PSYCHOLOGY

*Oh thoughtless mortals! ever blind
to fate.
Too soon dejected, and too soon elate.*

ALEXANDER POPE



CHARNA PHYLLIS TENENBAUM

15 Concord Avenue
Milton, Massachusetts

MUSIC

*In every child who is born, under
no matter what circumstances, and
of no matter what parents, the
potentiality of the human race
is born again*

JAMES AGEE

JUDITH E. THOMPSON
1616 Sheridan Road
Wilmette, Illinois
PHILOSOPHY



JEAN ALYSE TORSON
83 Hemlock Road
Torrington, Connecticut
CLASSICS

*I am part of all that I have met.
Yet all experience is an arch
where-thro'
Gleams that untravell'd world,
whose margin fades
Forever and forever when I move.*
ALFRED LORD TENNYSON



ALICE CATHERINE TOWILL
780 Mokapu Road
Kailua, Hawaii
GOVERNMENT

*Who understands the secret of the
reaping of the grain?
Who understands why spring is born
out of winter's laboring pain?
Or why we must all die a bit,
before we grow again.*
HENRY FIELDING

MARY LYNN TROELL
115 North Pleasant Avenue
Ridgewood, New Jersey
ECONOMICS

*We see our lives from our own point
of view; that is the privilege of
the weakest and humblest of us*
HENRY JAMES





BARBARA LEE TROLIN

Wepawaug Road
Woodbridge, Connecticut

ART HISTORY

*Le coeur a ses raisons que la raison ne
comprend pas.*

JACQUES BOSSUET



MERRY MARGARET USHER

18101 Clifton Road
Lakewood, Ohio

CHEMISTRY

I am forever learning.

MICHELANGELO

MARGERY ANN TUPLING

3619 Tilden Street, N.W.
Washington, D. C.

ENGLISH

*From wrong to wrong the exasperated
spirit*

*Proceeds, unless restored by that
refining Fire*

*Where you must move in measure, like
a dancer.*

T. S. ELIOT



ANNA MARIE VERPRAUSKUS

Boston Hill Road
Andover, Connecticut

MATHEMATICS

*Woman is like the reed which bends
to every breeze, but breaks not
in the tempest.*

WHATELY



RUTH WALLEY
Bayberry Hill
Ipswich, Massachusetts
ENGLISH

*Nothing is at last sacred but the
integrity of your own mind.*

RALPH WALDO EMERSON



ELIZABETH ANNE WEBER
543 Auburn Drive
Auburn, Alabama
PSYCHOLOGY

*The sea is as deepe in a calme,
as in a storme.*

JOHN DONNE

HOLLIS ELIZABETH WARD
4 Wyndwood Road
West Hartford, Connecticut
PSYCHOLOGY

*Two Principles in human nature reign;
Self-love, to urge, and Reason, to
restrain;*

*Not this a good, nor that a bad we
call,*

*Each works its end, to move or
govern all.*

ALEXANDER POPE



KATHARINE ATKINS WEEKS
567 Concord Avenue
Belmont, Massachusetts
SPANISH

*The most useless day of all is that
in which we have not laughed.*

SEBASTIAN SHAMFORT



PATRICIA WEIL
2929 Paxton Road
Shaker Heights, Ohio
STUDIO ART

*Something is beginning in order to
end . . . and even so the minute passes
and I do not hold it back, I like to
see it pass.*

JEAN PAUL SARTRE



KATHERINE ANN WEISMANN
7 Choate Road
Hanover, New Hampshire
BOTANY

*Friendship is always a sweet
responsibility, never an opportunity.*

KAHLIL GIBRAN



MARTHA HUGH WELCH
6006 Lake Manor Court
Baltimore, Maryland
ECONOMICS

*I only hope when I am free
As they are free to go in quest
Of knowledge beyond the bounds of
life
It may not seem better to me to
rest.*

ROBERT FROST

PAMELA WHITE
275 Bloomfield Avenue
Windsor, Connecticut
AMERICAN HISTORY

*The woods are lovely, dark and deep,
But I have promises to keep,
And miles to go before I sleep,
And miles to go before I sleep.*

ROBERT FROST



SUSAN WHITE
31 Beverly Road
Madison, New Jersey
SOCIOLOGY

*There is good and bad in
everything,
To a more or less degree;
But the side that you are
looking at,
Is the side you are apt to see.*

ANONYMOUS



DEBORAH WILLARD
20 Village Hill Road
Belmont, Massachusetts

ZOOLOGY

*I expect to pass through this world
but once; any good thing, therefore,
that I can show to any fellow-creature;
let me do it now; let me not defer
or neglect it; for I shall not pass
this way again.*

HENRY DRUMMOND



DIANE WILLEN
84 Parsons Drive
West Hartford, Connecticut
EUROPEAN HISTORY

*This, above all, to thine
own self be true.*

WILLIAM SHAKESPEARE



MARTHA ELENE WILLIAMS
85 Rhoda Avenue
Fairfield, Connecticut

EUROPEAN HISTORY

*Those only are happy . . . who have
their minds fixed on some object
other than their own happiness . . .
The enjoyments of life . . . will not
bear a scrutinizing examination.
Ask yourself whether you are happy
and you cease to be so.*

JOHN STUART MILL



SUZANNE WILSON
 2 Myrtle Street
 Winchester, Massachusetts
 ZOOLOGY
The sun is new every day.
 HERACLEITUS



KIMBA MAUREEN WOOD
 59 Boulevard Victor Hugo
 Neuilly-sur-Seine, France
 GOVERNMENT
*Passent les jours et passent les
 semaines
 Ni temps passé
 Ni les amours reviennent
 Sous le pont Mirabeau coule la Seine.*
 GUILLAUME APOLLINAIRE



ANN WILLIAMS YELLOTT
 Verona, New Jersey
 PSYCHOLOGY
*. . . beauty is life when life
 unveils her holy face.
 But you are life and you are
 the veil.
 Beauty is eternity gazing at itself
 in a mirror.
 But you are eternity and you are
 the mirror.*
 KAHLIL GIBRAN





CATHERINE A. ZIOBRO

11 Vernon Terrace
Bloomfield, New Jersey

ENGLISH

*In nature's infinite book of secrecy
A little can I read.*

WILLIAM SHAKESPEARE

JILL NEWMAN
930 Park Avenue
New York, New York
ENGLISH

SUSAN "TOMMI" THOMASES

130 Huguenot Avenue
Englewood, New Jersey

EUROPEAN HISTORY

*I know that Freedom in the Mind
Is actually, the only kind
Which designates us from ants*

JAMES AGEE

**JUNIOR SHOW
MAY, 1964**

“HISTORY OR HERSTORY”





“WHY, GAWGE CUSTEH! . . .”



**“WHAT
DO
YOU
MEAN,
CRO’S
OUT
OF
COFFEE?”**

THUS IT WAS PRODUCED WITH . . .





LOTS OF INDIANS!



**ALL
KINDS!**



YEH!



LOTS OF CHORUS GIRLS!



YEH, YEH, YEH!



YEH, YEH, YEH!

GOING PLACES?



WELL, SOMETIMES.



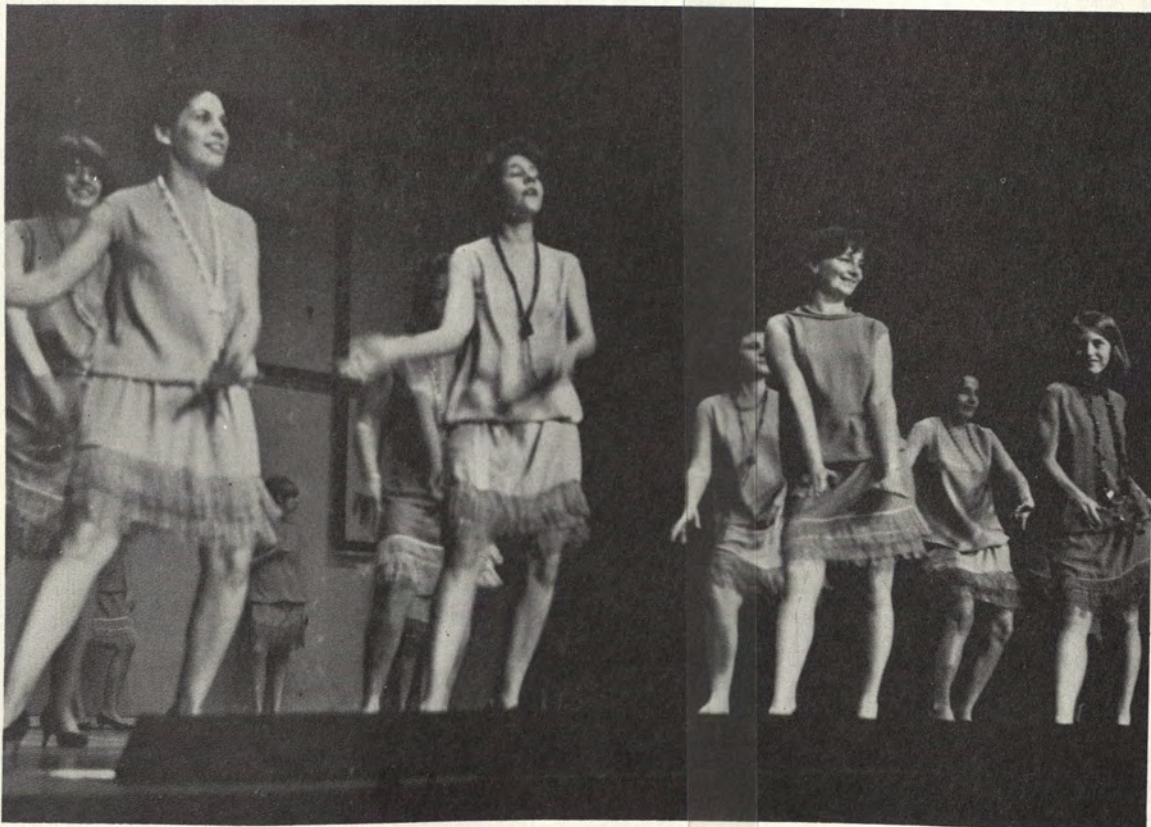

**AMERICAN
HISTORY
NEVER
HAD IT
SO GOOD.**



'65 SCALES THE EVEREST OF DRAMA!

**SENIOR MELODRAMA
NOVEMBER, 1964**

**"HE AIN'T DONE
RIGHT BY NELL!"**



MAGNIFICENT DIRECTION ...



AUDIENCE INVOLVEMENT ...



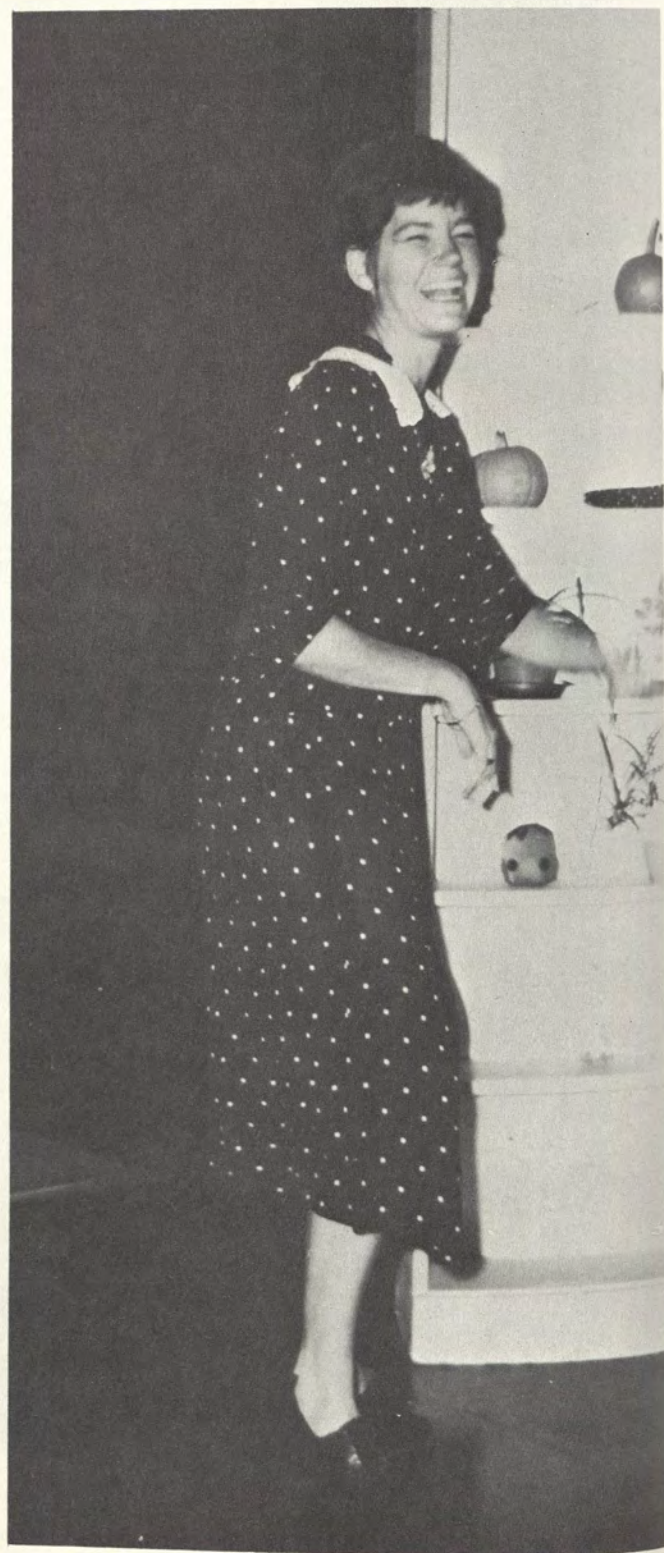
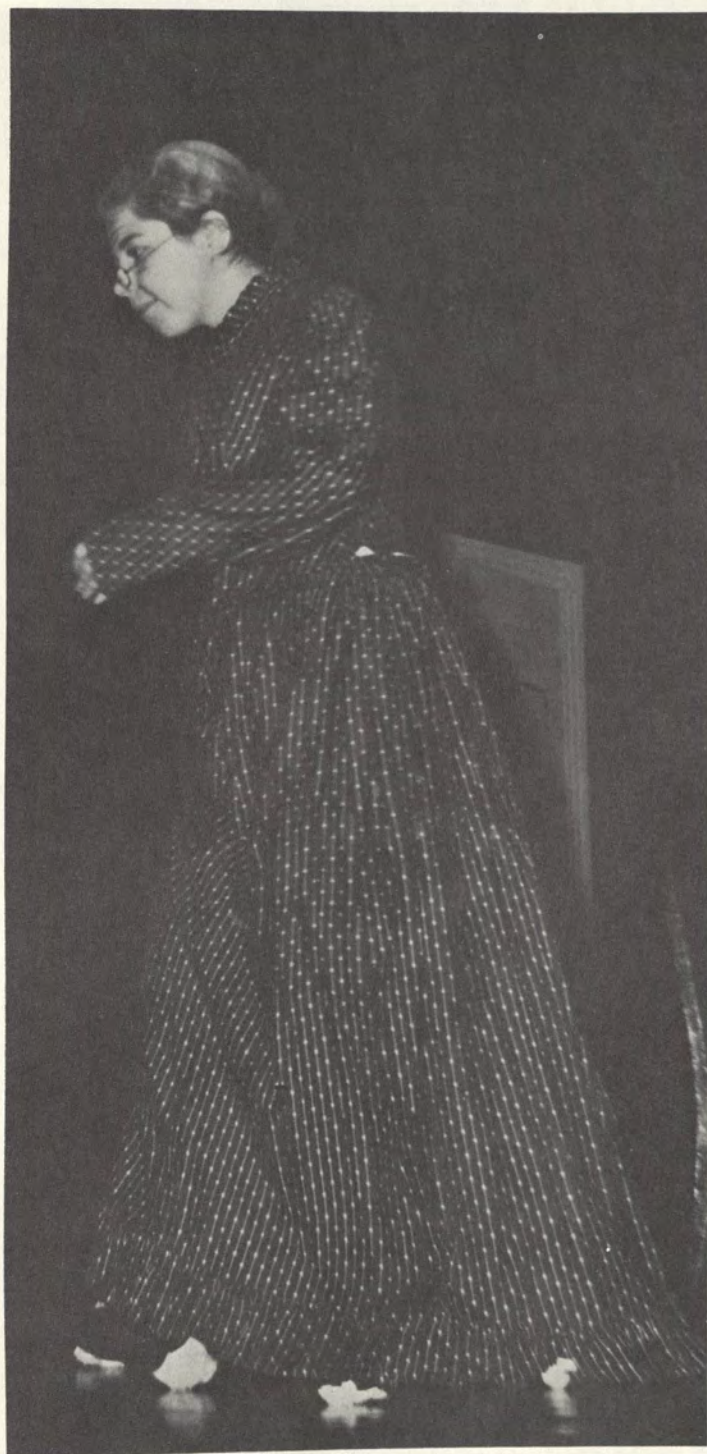

SWEEPING THE STAGE —

TOUCHING YOUR HEART

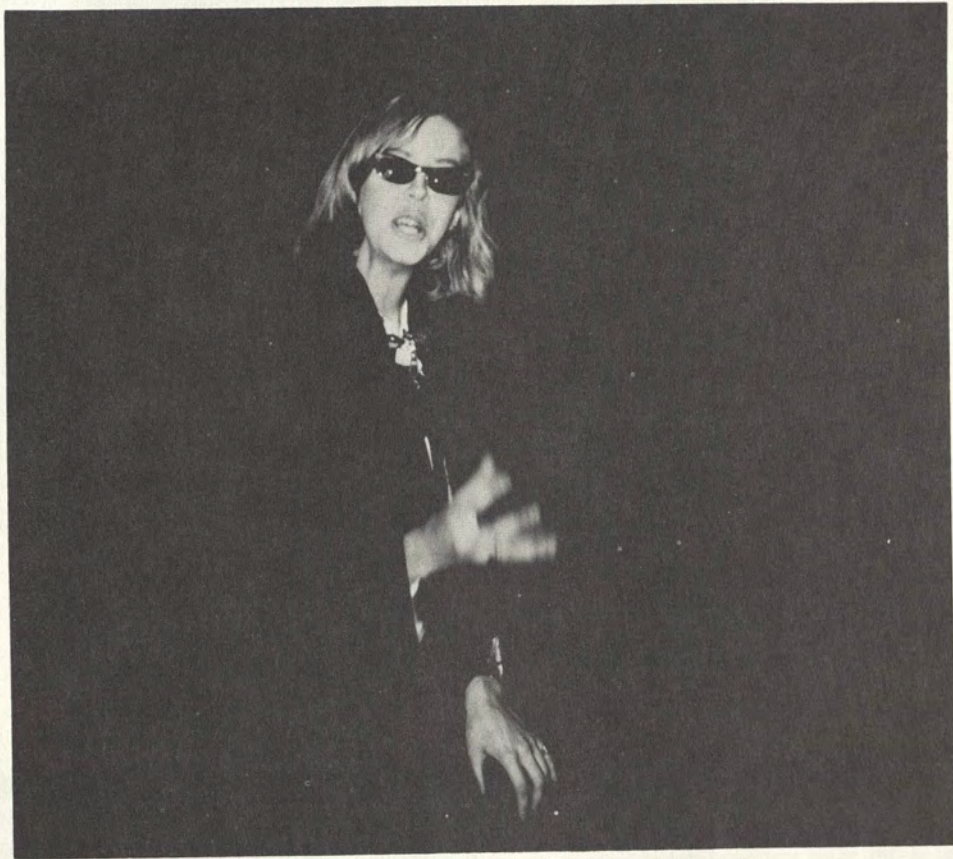

**MOMENTS
OF
TENDERNESS ...**

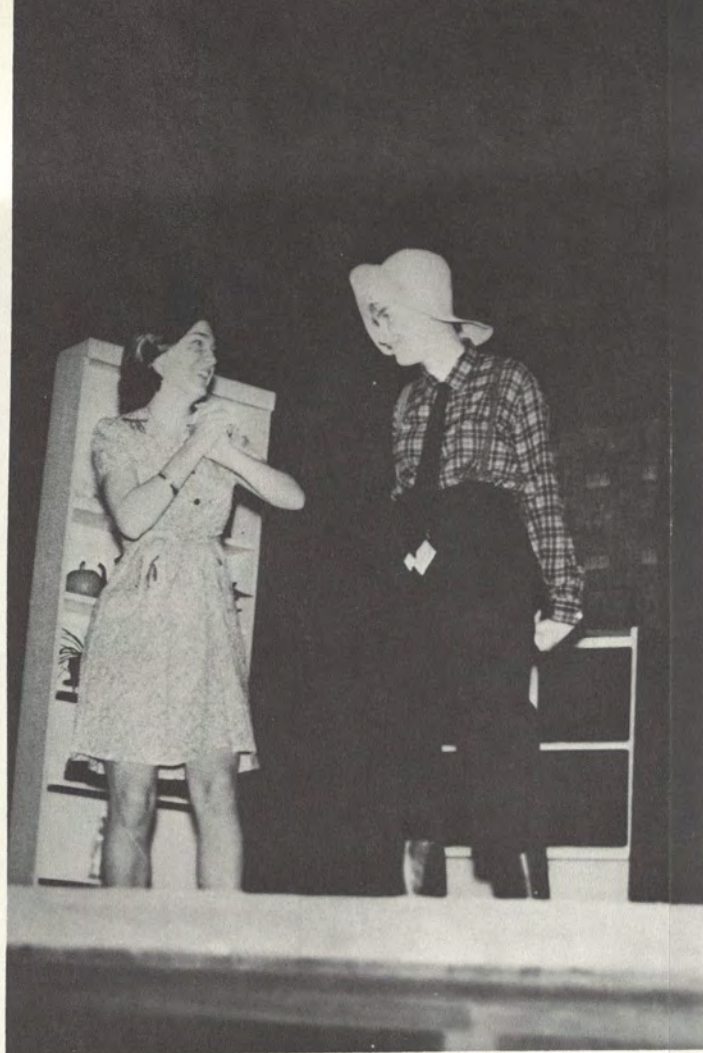

... OF PATHOS

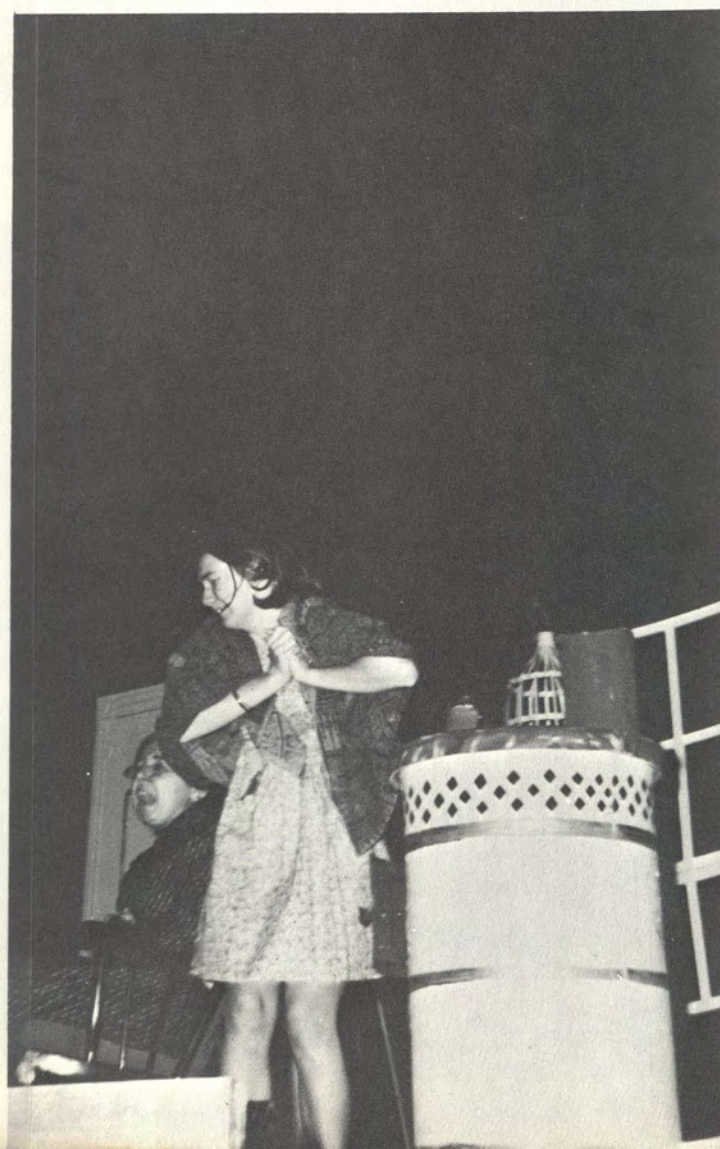

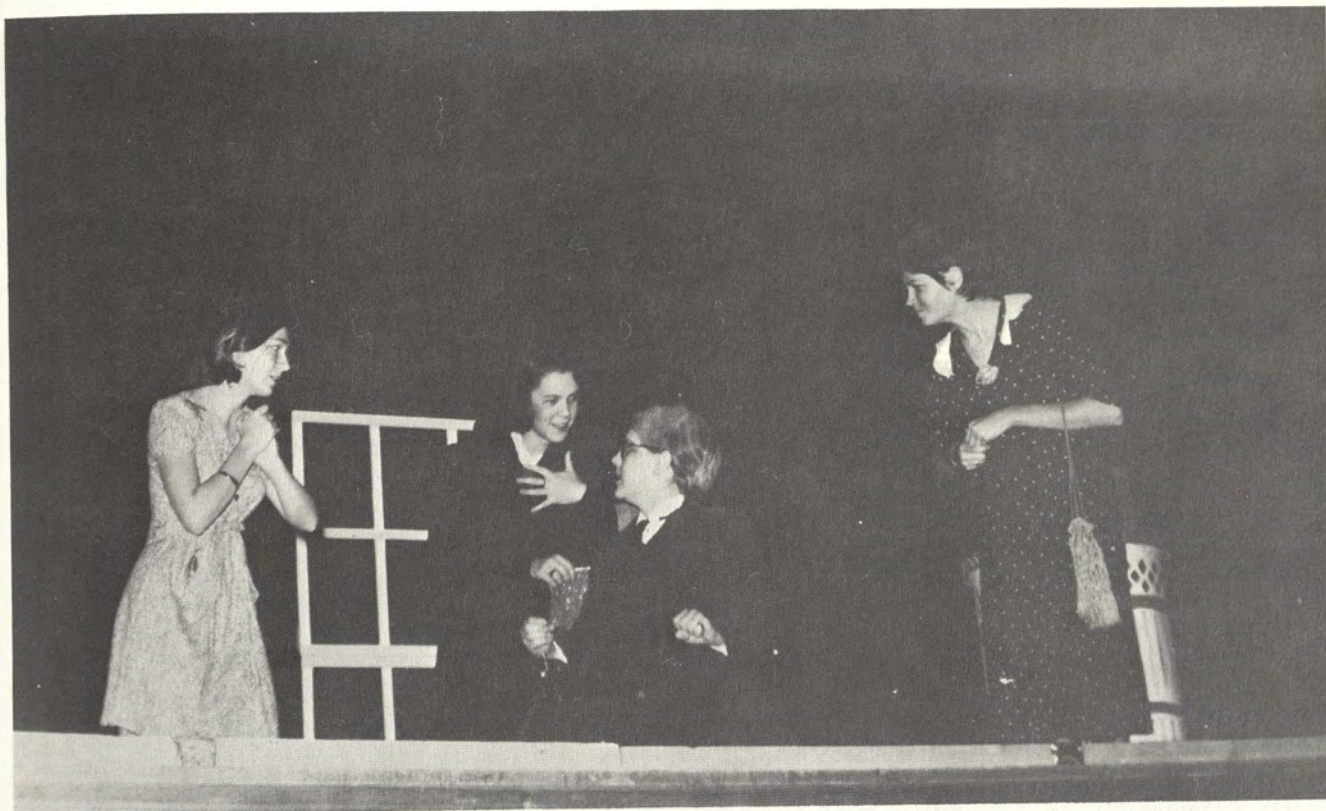

OF HUMAN REVELATION

**OF
UNTAMED
PASSION!**



HISTORY OF THE CLASS OF 1965

It was Fall and we began. The class of 1965 was initiated to years of experiment and individual effort; to years of discovery and concentrated study; to years of growing in a community and sharing in a community. But these were years that also pointed to the world beyond. Alone in a carrel, surrounded in a lecture, in conference with a professor, we learned the joy of a job well done. And we despaired when our time and effort were misplaced. • We started our career with William Golding and Paul Tillich. We continued as the second class to experience the change from the five to the four course curriculum. We will finish in a processional. • There was a changing of Presidents. We were welcomed by and had a year with President Rosemary Park. We were introduced to President Charles E. Shain. • Our campus grew and we grew with it. The complex was completed and we moved into it to the sound of Ray Charles over the Crozier-Williams loudspeaker. The campus became divided between the "old" and the "new"—between the traditional and the contemporary. But all areas had signs that "Alvin Ailey was coming". A looking around found faculty offices where once we had slept, a lecture hall where once we had eaten, and a Bur-sar's office where once we had attended class. As senior citizens, we saw Lazrus House added, we welcomed the largest class of freshmen, and we participated in a campus conference on Existentialism. • And . . . we saw our students gain more responsibility within the structure of the college. Chapel and social requirements became more a matter of personal integrity. • With dramatic intent, we competed in Compet Sing and Compet Play with performances of "Rouge Atomique",

"Anastasia", "Alice in Wonderland", and "The New Tenant". Then there were the plans, the writing, the last minute changes, the fourteenth rehearsal of the Appomattox drill, the typewriters in the back, the skirt falling during the kickline, the curtain, the wait for applause and "History or Herstory" emerged as our Junior Show. In our senior year, the melodrama was our effort and we rescued "little Nell". • We were an inventive class. Our first year, we purchased Alphonse. Alphonse was our mascot and when he was stolen, we fought hard to recapture him. He was "ours" and we had spent all we had to buy him. Gallery '65 appeared in the cellar of Plant and with the checked tablecloth, entertainment, and paintings on the wall, Connecticut College acquired a Bistro with what we called the "atmosphere" of the left-bank. When we became junior Mascot Hunters, the college went co-ed. As seniors, we offered the Boutique. Through our "Regulars" Crozier-Williams was dubbed "The Center". • . . . And we were not isolated . . . With the world and the Nation, we watched the developments in Cuba. In shock and despair, we hung our heads on Friday, November 22nd. We mourned a year later on the same date . . . We watched a civil rights movement gain strength on the campus and we saw President Johnson elected. • These were to us "the best years of our life". In "History or Herstory" we proclaimed our role. It is Spring and we will leave. We leave only the structure — on the content we will build.

Carol Jaffin

Class Historian

The mind moving up on silence learns its own limits, its own expressions. We learn to use ourselves to know the world, and find that the world's knowledge tells us only of ourselves.

CREATIVE ARTS

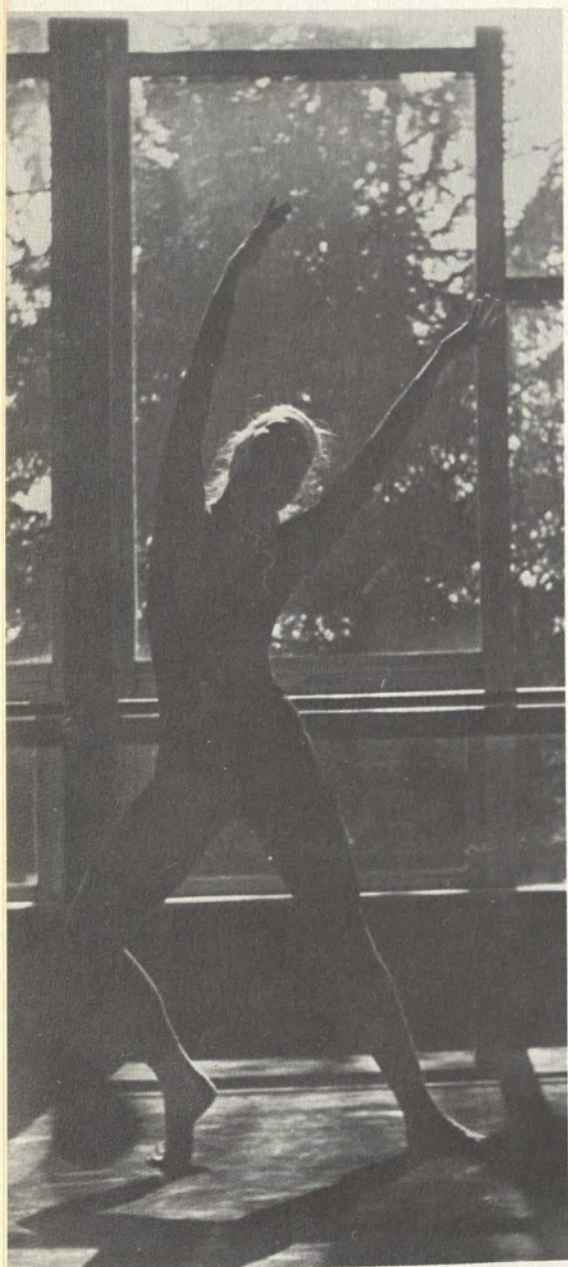

Margery Tupling



Pamela Gwynn
Sonya Paranko

Revolutionary Figures in the Modern Dance

In order for the dancer to possess a full understanding of the modern dance as it exists today, it is necessary for her to have a knowledge of the beginnings and developments of the one revolutionary but inevitable movement which is called modern dance. It is true that each dancer must find his own method and means of creating, but what has gone before must be understood in order to find an effective personal style. In my individual study I decided to concentrate on six people who seem to me to have used new and important creative principles. Now that I have written about and danced these people as I understand them, the historical framework of the modern dance remains a part of me from which I can choose and reject elements while exploring my own range of vision.

Margery Tupling

After Metaphysics Class

Black pavement, gleaming under misty rains,
Today your ruler grins out at the world
Of footsteps passing tiptoe overhead.
A peasant woman, steady on her feet,
Avoids the drains which lead us to the dead
Below. Knowing doubts and fears that rankle,
Strain, and finally break our ink-line nerves,
Crack the street too deeply furrowed now
By history's squinting eye and perplexed brow.

Barbara Chase



Ann Keer

Judith Parker

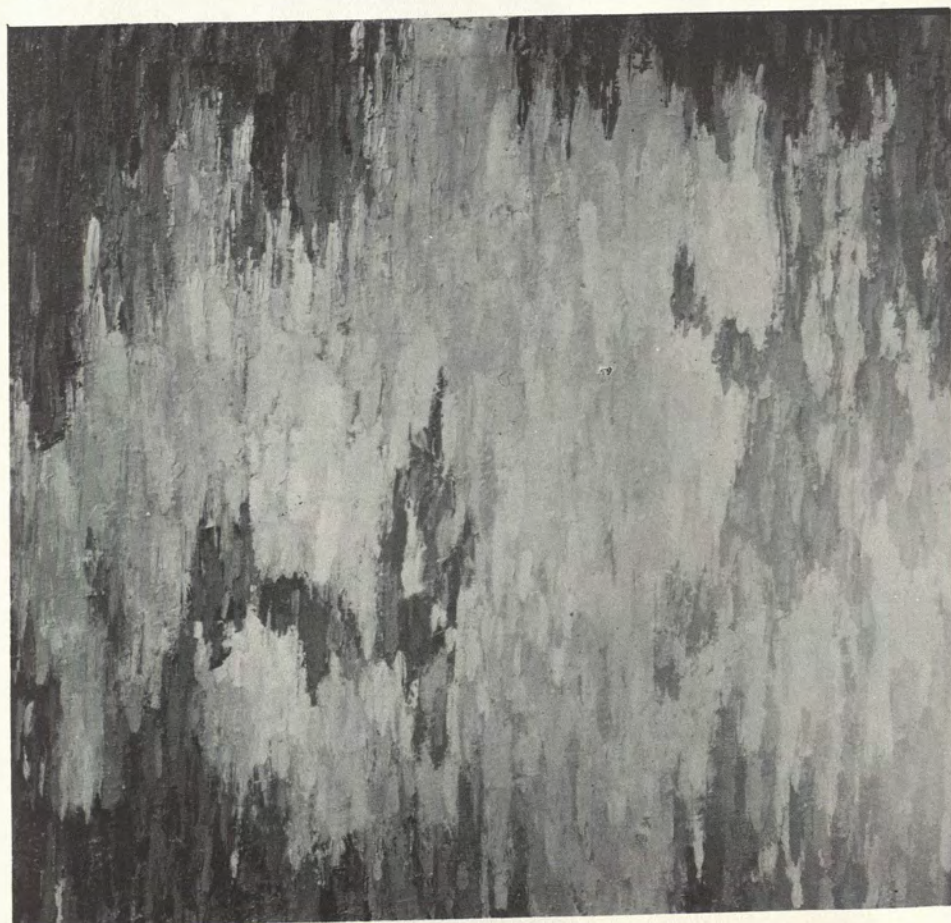



Sandra Brusman

Tomorrow

A grey brown thrush rustles its feathers
 Amid the brush
 Heather and thicket
 Hust
 At the moment when
 The sun blushes
 And sleeps

A soft shower settles about the leaves
 Touches a flower
 Weaves through the roots
 Lower
 To the warm earth
 In an hour
 Time ceases

Patricia Weil

Hara Harding



LONELY NIGHT BLUES

Lyrics Cal Norton
Carol E. Johanson

SLOWLY, WITH MUCH EXPRESSION

The first system of piano accompaniment consists of two staves. The right hand begins with a series of chords and single notes, including a half note G4, a quarter note A4, and a half note B4. The left hand provides a steady bass line with eighth and quarter notes. A dynamic marking of *mp* is present.

The second system continues the piano accompaniment. The right hand features more complex chordal textures and melodic fragments. The left hand maintains a consistent rhythmic pattern. A crescendo hairpin is visible in the right hand.

The third system includes the vocal entry. The right hand has a melodic line that begins with a half note G4. The left hand continues with a bass line. The lyrics "THE Blues ARE BORN WHEN-EVER I AM" are written below the staff.

The fourth system continues the piano accompaniment and vocal line. The right hand has a melodic line that begins with a half note G4. The left hand continues with a bass line. The lyrics "LONE - LY WAN - D'RING IN THE NIGHT AND" are written below the staff.

The fifth system continues the piano accompaniment and vocal line. The right hand has a melodic line that begins with a half note G4. The left hand continues with a bass line. The lyrics "SAD - NESS COMES NEAR-ER TO ME STILL AND" are written below the staff.

Priscilla Litwin



Cats are a seasonal thing

I heard a woman say,
"Cats are a seasonal thing with me."
How odd, that there should be
A season for the feline.

I questioned the woman and she went on
To say that winter time is best
For her and cats.
"The spring, my dear, is worst of all,
For that is when the lion
Robs the robin of her nest."

Charna Tenenbaum

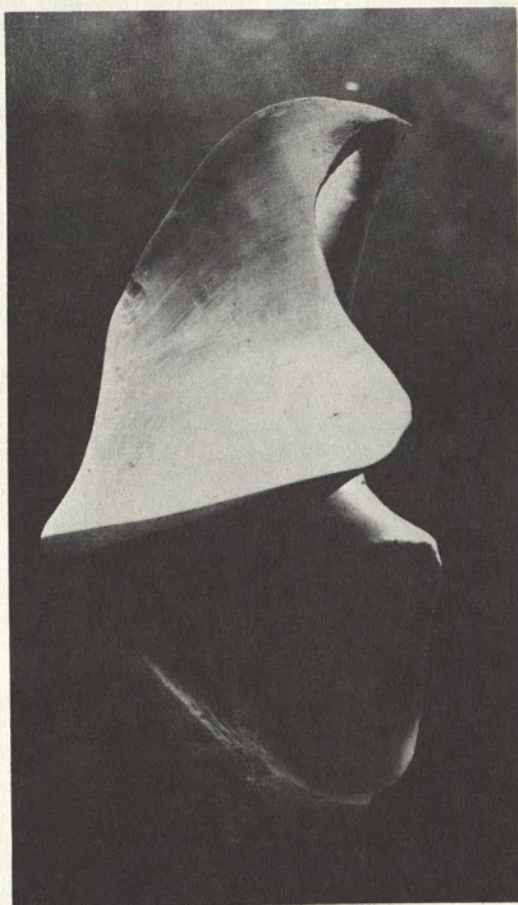

Sheila Hogan

He rode down to the fields. They were full of wild wheat. He could see no sign of men. Near the slope stood the shell of a hut, burnt hollow. Perhaps the farmers had been killed. He rode through the wheat. He saw a place where the deer had lain down in the ripe wheat. The seeding grain lay crushed in a wide circle, littered with droppings. The poppies grew up through the yellow grain. He saw no fences, no more huts. But the whole valley was full of wild wheat.

Part of an untitled longer fiction.

C. A. Holland



Patricia McCoy

"The Development of the Sonata-Allegro Form During the Pre-Classic Period" is concerned with the form as it developed in the various types of musical compositions. This particular form was chosen because it played a very important part in much of the music of the Classic and early Romantic periods. The paper is based on extensive research in the available literature and on analysis of representative compositions that trace the development of the form.

Cynthia Taylor Morse



Karen Sheehan

Often I am asked by those who watch me digging in the pond's mud or taking water samples, "What are you doing *that* for?" I usually reply that I am studying the seasonal changes occurring in the pond and that I am also trying to determine if there is a difference between the insect populations of the east and west shores. Those are the two main objectives of my honor's project. But I would probably sound ridiculous if I tried to express the personal side to such a study — the satisfaction derived from working on my own project, the calmness derived from just being beside the quiet pond for an afternoon, or the fascination found in all those little creatures that live there almost "in secret". My study has not only introduced me to the ways of scientific research — it has increased my wonder of the world and of nature's intricacies.

Susan Heller

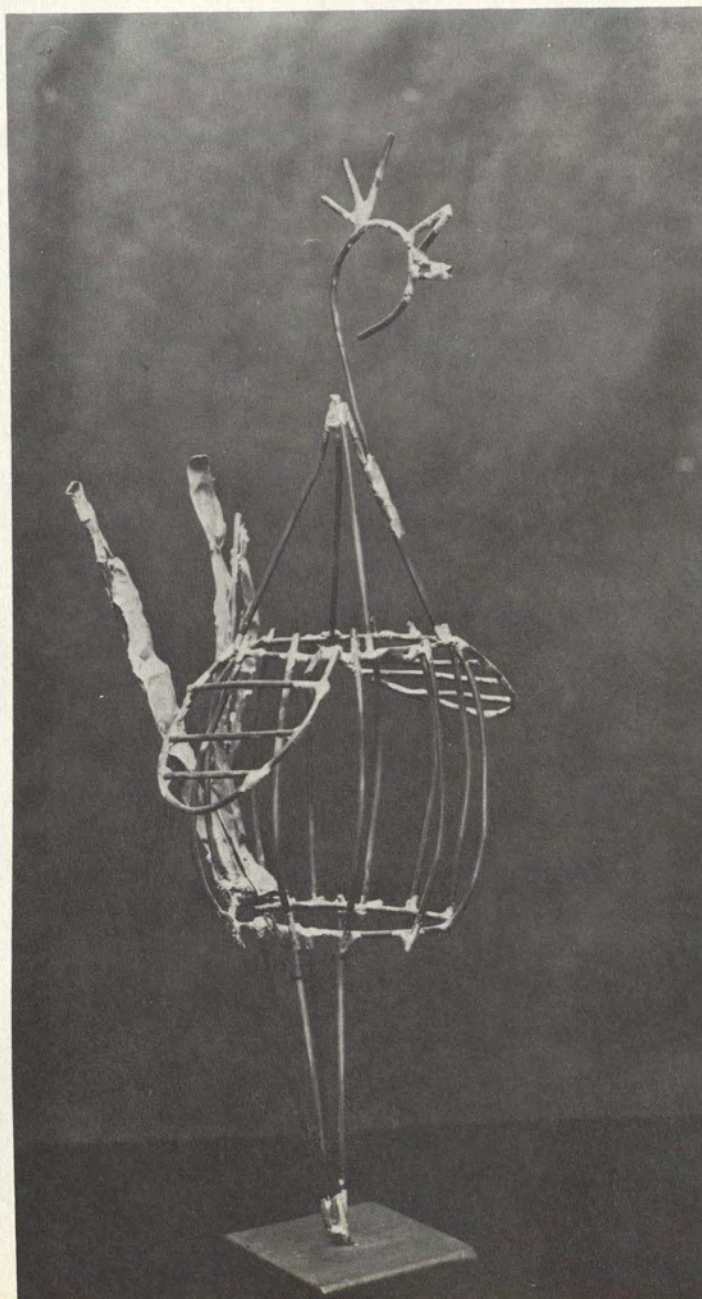

Sue Gemeinhardt

FACULTY AND ADMINISTRATION



TRUSTEES 1964-1965

MR. LAURENCE J. ACKERMAN
23 Hillside Circle
Storrs, Connecticut

MRS. ROBERT P. ANDERSON
30 Brook Street
Noank, Connecticut

THE HONORABLE RAYMOND E. BALDWIN
85 Moseley Terrace
Glastonbury, Connecticut

MISS ESTHER L. BATCHELDER
8 Devon Road
Silver Spring, Maryland

MRS. CHARLES BECKER, JR.
112 Buck Lane
Haverford, Pennsylvania

THE HONORABLE ALLYN L. BROWN, SR.
262 Broadway
Norwich, Connecticut

MRS. BENJAMIN J. BUTTENWIESER
450 East 52nd Street
New York 22, New York

MISS CAROL L. CHAPPELL
Post Office Box 966
New London, Connecticut

MRS. CHARLES H. DURHAM
200 East 66th Street
New York 21, New York

MISS LOUISE C. HOWE
Honorary Trustee
R.F.D. #2, Wawecus Hill Road
Norwich, Connecticut

MR. SHERMAN R. KNAPP
1210 Kensington Road
Kensington, Connecticut

MR. BERNARD KNOLLENBERG
Chester, Connecticut

MRS. JOHN G. LEE
Old Mountain Road
Farmington, Connecticut

MR. HENRY MARGENAU
173 Westwood Road
New Haven, Connecticut

MRS. ARTHUR BURKHARD
10 Farewell Place
Cambridge, Massachusetts

MRS. JAMES W. MORRISON
Mohican Hotel
New London, Connecticut

MRS. JOHN P. NORTHCOTT
4510 Cedarwood Road
Minneapolis, Minnesota

MISS JANET M. PAINE
242 East 72nd Street
New York 21, New York

MR. HARVEY PICKER
Edgewater Point
Mamaroneck, New York

MR. WILLIAM REEVES
155 Westway Road
Southport, Connecticut

MR. CHARLES E. SHAIN
Ex Officio
320 Mohegan Avenue
New London, Connecticut

MRS. HUGH H. SMYTHE
345 8th Avenue
New York 1, New York

MISS ANNA LORD STRAUSS
27 East 69th Street
New York 21, New York

MR. FRAZAR B. WILDE
65 Walbridge Road
West Hartford, Connecticut

MAYOR OF NEW LONDON
Ex Officio



To the Class of 1965:

Your senior year on the winter's day when I write this is moving through a quiet moment. Only a few figures pass in customary patterns over a brown campus. Your edition of *Koiné* is being pulled together against the future years and its hard use as a reference book. It is certainly a legitimate ambition of *Koiné*'s editors to make this book seem to hold all your college moments in a single gallery of pictures and titles and messages. I hope it is also a legitimate ambition on my part to remind you on this page of the human continuum that your Connecticut College education makes with what came before and will come after. Returning to this record will be a gesture of loyalty to a very happy time. I hope it will also be an imaginative act that reminds you that the impact of your college education should never stop. May you feel the presence of this bright college year in all your future life as an educated woman.

Charles E. Shain

Charles E. Shain
President



PRESIDENT AND MRS. SHAIN

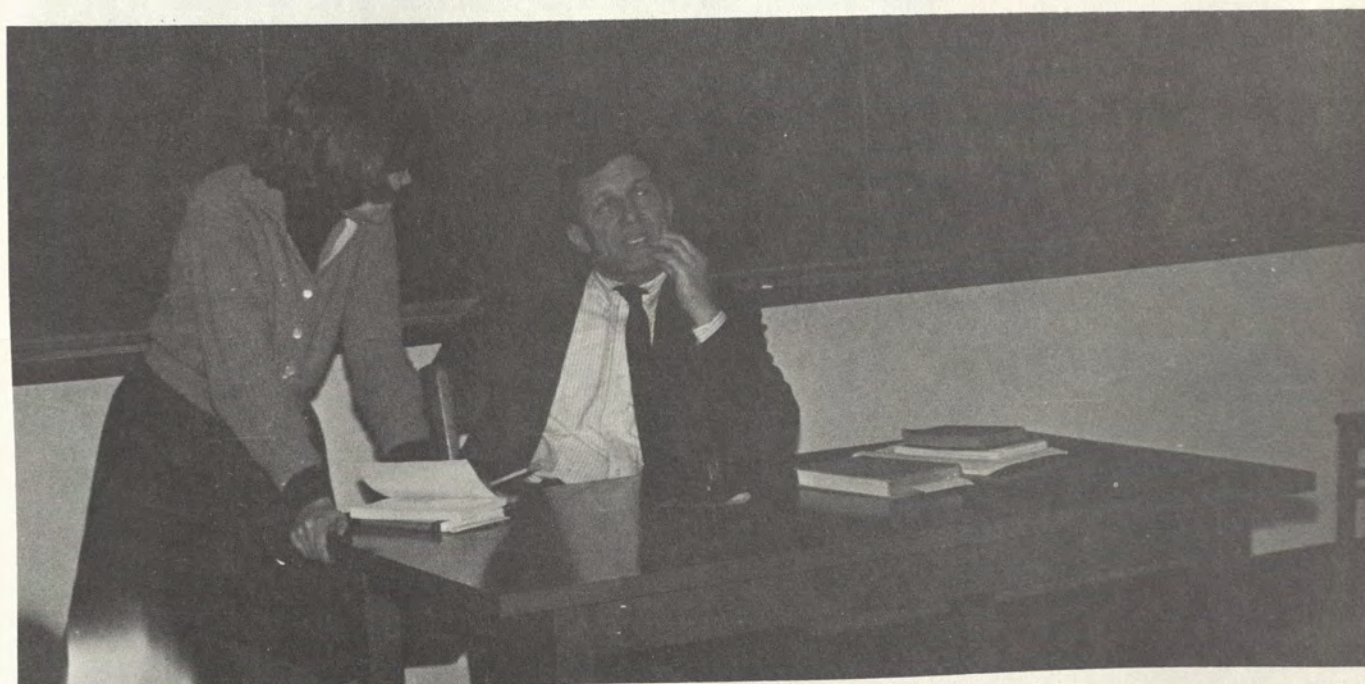



GERTRUDE E. NOYES
DEAN OF WOMEN



M. GERTRUDE McKEON
DEAN OF SOPHOMORES



ALICE E. JOHNSON
DEAN OF FRESHMEN



ELIZABETH BABBOTT
FORMER DEAN OF SOPHOMORES

SENIOR CLASS ADVISORS



Mr. and Mrs. M. Robert Cobbledick



Mr. and Mrs. Philip Jordan



Mr. William Meredith



WARRINE EASTBURN
Assistant to the President
And Dean of Administration
Advisor to Koiné



M. ROBERT COBBLEDICK
Director of Admissions

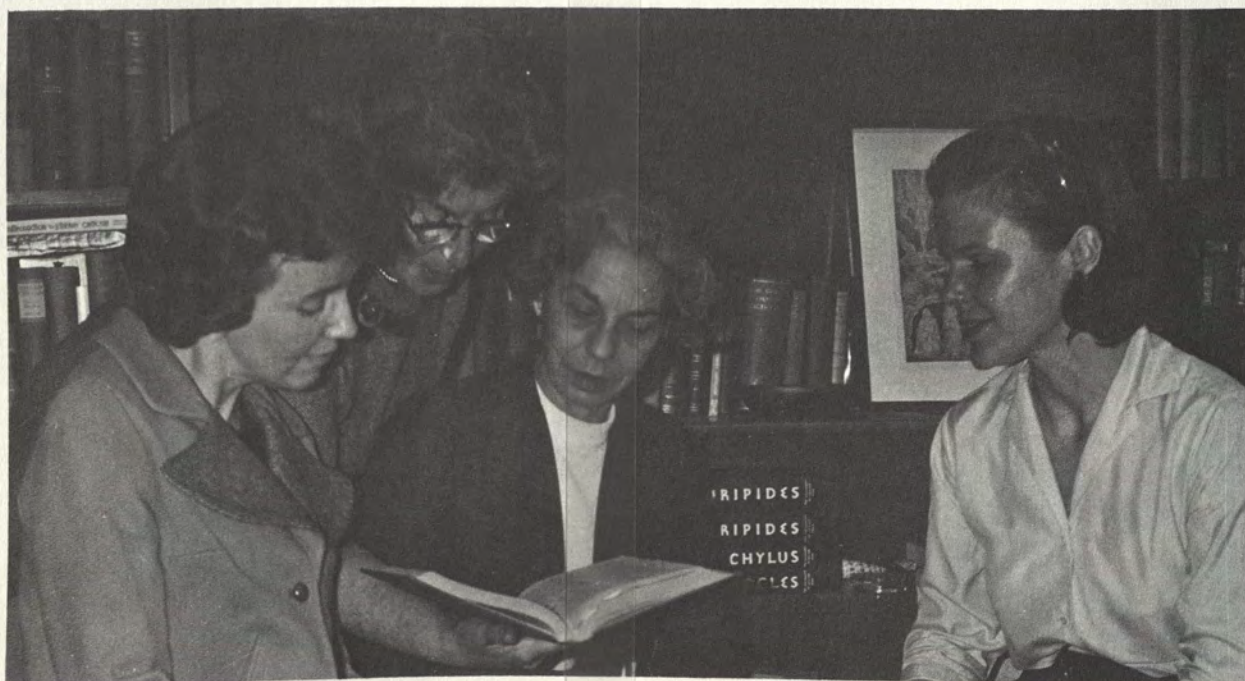

SECRETARIES TO THE DEANS

Mrs. Marcia Pond, Miss Helen Polley, Mrs. Margaret Graves, Mrs. Helen Jones.



ROBERT PIERCE
Director of Development



RUTH RABORN
Bursar



REGISTRAR'S OFFICE

Mrs. Florence Mann, Miss Rita Barnard, Registrar; Mrs. Susan Chase.



FRANCES S. BRETT
Associate in the Office of the Dean



KATHERINE FINNEY
Director of Graduate Studies

Mrs. Jeannette Stenberg,
Secretary



INFIRMARY STAFF

Standing: Mrs. Barbara Biller, Miss Elizabeth Home, R.N.; Mrs. Lois Hatfield, R.N.; Mrs. Sheila Smith, Dr. Anthony Axiotis, Mrs. Hazel Tal, R.N.; Dr. Virginia Brown, Dr. Mary Hall.



CORBIN LYMAN
Business Manager



SARAH LINKLETTER
Administrative Assistant
Information Office



MARGARET THOMSON
Director of News Office



ALUMNAE OFFICE

Mrs. Patricia MacInnis, Mrs. Virginia Welles, Mrs. Charlotte Crane, Director; Mrs. Amy Stiles, Mrs. Katherine Wilkinson, Mrs. Elizabeth Gongaware.



RESIDENCE DEPARTMENT

Mrs. Mary Giles, Mrs. Eleanor Barkley, Miss Eleanor Voorhees, Director; Mrs. Grace Schaller, Mrs. Harriet Foster, Miss Helen Wilmot, Miss Richel Seaward, Miss Emily Howard, Mrs. Margaret Geer, Mrs. Helen Dayton.



BOOKSHOP STAFF

Mrs. Pauline Meadnis
Mrs. Sally Hempstead
Mrs. Margaret Lyons
Mrs. Bernice Palmer
Mrs. Elizabeth Reading
Mrs. Anne Wildes
Mr. Robert Hale, Mgr.

PERSONNEL BUREAU

Mrs. Julie King,
Miss Alice
Ramsey, Director;
Mrs. Rosemary
Jenckes





ADMISSIONS OFFICE

Mrs. Deborah
Dirga
Mrs. Vera Snow
Miss May Nelson
Mrs. Jeanette
Hersey



JOAN COFFEY
Assistant
Office of Bursar



LIBRARY STAFF

Sitting: Mrs. Sandra Morse, Miss Dorothea MacKeen, Mrs. Helga Burfoot, Miss Thelma Gilkes, Miss Katherine Martin; Standing: Mrs. Margaret David, Mrs. Jean Shelburn, Mrs. Constance Mara, Mrs. Lucille Morgan, Mrs. Helen Cole, Miss Alice Duffy, Miss Eleanor Geisheimer, Miss Helen Aitner, Mrs. Evelyn Harvey, Miss Hazel Johnson, Head Librarian.



ART

Sitting: Mr. Thomas Ingle, Miss Marguerite Hanson, Miss Jane Hayward, Miss Nancy Myers. Standing: Mr. William McCloy, Chairman; Mr. Richard Lukosius, Mr. Edgar Mayhew.

BOTANY

Miss Betty Thomson, Acting
Chairman; Mr. William Niering,
Mr. Alan Jones



CHEMISTRY



Sitting: Mrs. Trudy Smith, Miss Jean Johnston, Miss Gertrude McKeon. Standing: Mrs. Jeanne Prokesch, Mr. Gordon Christiansen, Chairman; Mr. Oliver Brown, Mrs. Diana Mann.



CHILD DEVELOPMENT

Miss Evaline Omwake,
Chairman
Mrs. Mary Kuhn
Miss Harriet Warner
Miss Beatrice Bacon



Mrs. Mary Williams, Miss
Elizabeth Evans, Chairman;
Mrs. Mary Lord

CLASSICS

ECONOMICS

Mrs. Margaret Ely
Mr. Dan Bechter
Miss Rita Barnard
Miss Katherine Finney,
Acting Chairman
Mrs. Irma Maas



Miss Isabel Coulter
Mr. William Holden,
Chairman
Missing:
Miss Warrine Eastburn

EDUCATION



ENGLISH



Standing: Mr. James Baird, Mr. George Willauer. Sitting: Mrs. Jane Smyser, Mrs. Mackie Jarrell, Mr. Hamilton Smyser, Chairman; Mr. Alan Bradford, Miss Christine Royer. Missing: Mr. William Meredith, Miss Margaret Hazelwood, Miss Alice Johnson, Mr. Peter Seng, Mr. Robert Bredeson, Miss Marion Hamilton, Miss Dorothy Bethurum, Mr. Robley Evans, Mr. David Jackson.

Miss Gertrude Noyes, Miss Patricia Craddock, Mrs. Elaine Thiesmeyer, Miss Joan Hartman



FRENCH



Standing: Mr. Pierre Deguise, Mr. Malcolm Jones, Mr. James Williston. Sitting: Mrs. Nelly Murstein, Mrs. Jacqueline Chaudourne, Miss Claire Schneider. Missing: Mr. Konrad Bieber, Mrs. Michele Jones, Miss Marion Monaco, Chairman.



GERMAN

Miss Erna Baber, Miss
Martha Calhoun, Mr.
Kurt Opitz. Missing: Mrs.
Ursula Schaefer

GOVERNMENT

Sitting:
Miss Marjorie Dilley, Chairman
Miss Marion Doro
Standing:
Mrs. Sarah McCally
Mr. George Romoser
Mr. Stephen Wood





Standing: Mr. Richard Birdsall, Mr. Edmund Dickerman, Mr. Glen Kolb, Mr. Lloyd Eastman, Mr. Philip Jordan.
Sitting: Mr. Richard Lowitt, Miss Helen Mulvey, Mr. Edward Cranz, Chairman; Mr. John Perry, Miss Lenore O'Boyle. Missing: Mr. Harry Marks, Mrs. Carole Fink.

HISTORY



ITALIAN

Mr. Charles Lombardo, Miss Marion Monaco, Chairman; Mrs. Pasqualina Manca.

Standing:
Mr. Thomas Beans
Mr. Ernest
Schlesinger
Sitting:
Miss Aileen
Hostinsky
Miss Julia Bower,
Chairman

MATH



MUSIC

Mrs. Leda Hirsch
Miss Zosia
Jacynowicz
Mr. James Armstrong
Miss Martha Alter,
Chairman
Mr. James Lendy
Mrs. Adele Burnham
Mr. William Dale



PHILOSOPHY



Sitting: Mrs. Susan Woody, Mr. Robert Jordan, Chairman. Standing: Mr. Lester Reiss, Mr. Melvin Woody, Mr. Eugene TeHennepe.

PHYSICAL EDUCATION



Sitting:
Miss Frances Brett
Miss Helen Merson, Chairman
Standing:
Miss Marilyn Conklin
Miss Ruth Thomas
Miss Rosalie Johnson
Miss Alice Braunwarth
Miss Faith Gulick
Missing:
Miss Ruth Ferguson
Miss Ruth Wood

PHYSICS



Mr. David Fenton
Mr. Melville Ackerman
Mr. Paul Garret, Chairman

Mr. Cornelius Meyer
Mr. George Woods
Mr. Thomas Mara
Mr. James Saunders



PSYCHOLOGY



Seated: Mr. Otello Desiderato, Chairman; Mrs. Mary Khun,
Miss Jane Torrey. Standing: Mr. Sheldon Ebenholtz, Mr.
Philip Goldberg, Mr. Bernard Murstein, Mr. Robert Rhyne.



Mr. Gordon Wiles,
Chairman
Mr. James Purvis

RELIGION



RUSSIAN

Mrs. Irene Sheliga, Mr. Denis Mickiewicz, Acting Chairman;
Mrs. Svetlana Kasem-Beg, Mrs. Lubow Kostukevich.

SOCIOLOGY



Mrs. Ruby Jo Kenney, Chairman,
Miss June Macklin, Mrs. Virginia
Vidich. Missing: Mr. Mason Rec-
ord, Mrs. Harriet Schneiderman.



SPANISH

Miss Zelmira Biaggi,
Acting Chairman
Mr. Glen Kolb
Miss Argyll Pryor Rice

ZOOLOGY



Row 1: Mrs. Sara Jones, Miss Bernice Wheeler, Miss Dorothy Richardson, Chairman.
Row 2: Mr. John Kent, Mrs. Jeanne Prokesch, Mrs. Frances Roach, Miss Sibyl Hausman, Mrs. Sally Taylor.

CLUBS AND ORGANIZATIONS

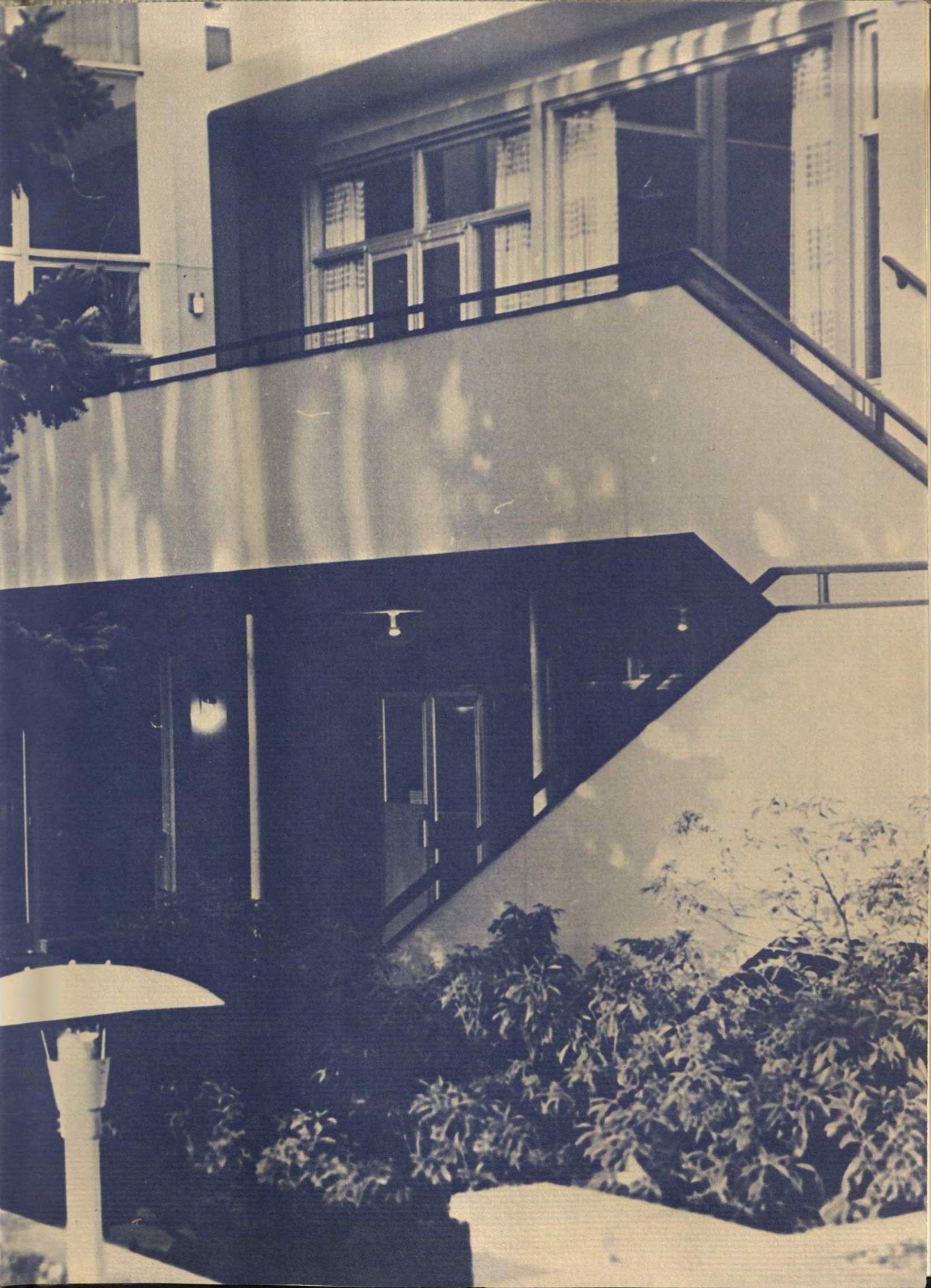

CABINET

Sitting:
J. Stickel, President, Junior Class
J. A. Hess, President, Sophomore Class
J. Matthews, Editor, *Conn Census*
E. Overbeck, President, Service League
B. Donahue, President, Athletic Association
A. Doughty, President, Religious Fellowship
Standing:
M. Eberhardt, Chief Justice, Honor Court
R. Harrigan, President, Senior Class
M. Plass, Vice President, Student Government
E. Stephenson, Secretary, Student Government
E. Hofheimer, Speaker, House of Representatives



HONOR COURT



Sitting: C. Friedman, D. Nichols, A. Morgan, J. Steinhausen, L. Hayes, K. Young, J. Curtin, D. Willard; Standing: B. Morse, M. Eberhardt, Chief Justice; N. Martin, Secretary.

HOUSE OF REPRESENTATIVES



First Row:

J. George
H. Pinsker
P. Antell

Second Row:

M. Wilson
D. Hall
B. Livesey

Third Row:

S. Rand
J. Jacobs
N. Macalaster

Fourth Row:

I. Obst
C. Morse
M. Singer

Fifth Row:

B. Mitchell
E. Hofheimer, Speaker
C. Brooks
D. Neale

Sixth Row:

M. Kaitz, Secretary
B. Morse
D. Dana



P. Dale, Junior Show
Director
C. Rolfe, A.A.
Representative
V. Turner, Treasurer
S. Jones, Social
Chairman
H. Munch, Secretary
A. Daghlain, Library
Representative
B. Burke, Vice
President
J. Stickel, President
M. J. Cotton, Compet
Play Director
K. Curtis, Library
Representative
Missing:
C. Ferayorni,
Song Leader

JUNIOR CLASS OFFICERS

HOUSE JUNIORS



Row 1: T. Tanaka, J. Bucciarelli, C. Gaudiani, E. Schwartz,
S. Lee, B. Metzger, V. Turner, B. Donahue, J. Brown, B.
Greenberg, S. Kanter, A. Backus, L. Lawton; Row 2: O. Oliphant,
D. Nichols, A. Wood, R. Richman, S. Jones, K. Brainerd, P.
Rifkin, E. Hackenburg, S. Geil, J. Hall, L. Campbell, K. Curtis,
R. Schultz, Head of House Juniors; D. Neale.

Row 1:
 B. Dickson,
 Library Representative
 S. Cohn, Treasurer
 H. Woods, Vice President
 M. Soast, A.A. Representative
 Row 2:
 N. Brown, Secretary
 P. Gallagher, Social Chairman
 J. A. Hess, President
 J. Blair,
 Library Representative
 S. Endel,
 Compet Play Director
 Missing:
 Rosemary Koury,
 Song Leader



SOPHOMORE CLASS OFFICERS

FRESHMEN CLASS OFFICERS



L. Guyton, Social Chairman; B. Downing, Treasurer;
 W. Colton, Secretary; A. Werner, Vice President;
 J. Schappals, President; H. Saunders, A.A. Representative;
 Missing: B. Rosenberg, Song Leader; H. Epps,
 Compet Play Director; A. McBride, Library Representative.



INTER-CLUB COUNCIL

M. Landsberg, President
M. Reese
F. Jackson
Missing:
J. Blair

LIBRARY COMMITTEE



M. Nierintz, President
K. Curtis
Miss Johnson, Advisor
J. Blair
Mrs. David



STUDENT DEVELOPMENT COMMITTEE

S. Weinberg, Co-chairman
S. Berke, Co-chairman
Missing:
C. Davis
A. Ansell

WORK CHAIRMEN



Row 1: C. Rhome, A. Goulding, D. Nie, K. Dudden, C. Cohen; Row 2: P. Kuk, D. Garthwaite, D. Jenks, D. Saczawa, P. Pennig, L. Hays, S. Gay, D. Small, C. Yeaton, S. Smith; Missing: B. Reid, L. Oliphant, B. Wend, D. Schnick, M. Meyer, L. I, B. Crowley, C. Ake, M. Hamilton, R. Mosley, A. Shapiro, S. Smith, E. Krosnick, S. Lake, S. Withers, C. Maddock.



SERVICE LEAGUE CABINET

G. Herold, S. Pickett, S. Repass, J. Spicer, B. Reid, L. Johnston, B. Overbeck, B. Billows, B. Murphy, T. Gold.



RELIGIOUS FELLOWSHIP CABINET

Row 1: C. Gaudiani, E. Kagan, A. Doughty, President; Mr. Wiles, Advisor; W. Warner, E. Macneale; Row 2: B. Stoddard, P. Schwartz, L. Larkey, C. Fullerton, P. Rifkin.



CHRISTIAN SCIENCE FELLOWSHIP

Row 1:
S. Galves
S. Worley, President
Row 2:
A. Storer
S. Welch
Mrs. A. Burnham, Advisor
J. Yetke

JEWISH FELLOWSHIP

Row 1:
S. Wallitzer
T. Sambol
W. Wiener
J. Sandberg
D. Goldberg
G. Sanders
Row 2:
E. Paul
C. Marcus
D. Freedman
E. Kagan, President



YVES

C. Gaudiani, President
L. MacLellan
A. Hricko
Missing:
L. Asmuth
B. Stoddard



PROTESTANT FELLOWSHIP

L. Fay, C. Cole, Mr. Purvis, Advisor;
W. Warner, President; K. Landen.



First Row:
S. Hainline,
C. Rolfe,
B. Donahue,
P. Parsons,
L. Johnson.
Second Row:
D. Murray,
S. Brackin,
B. Sachner,
D. Swanson,
M. Soast.

ATHLETIC ASSOCIATION CABINET

A. A. DORM REPRESENTATIVES

Row 1:
J. McKenzie
A. Halsey
C. Lefran
E. May
L. Lawton.
Row 2:
L. Upson
D. Cross
K. Dybvig
D. Hardy
K. Moore.



Row 1:
 H. MacCulloch
 C. Keyes
 P. Ray
 Row 2
 G. Nelson
 G. Nehring
 J. Yetke
 P. Rosenblum
 G. Crandell
 Row 3:
 A. Cohn
 C. Eaton
 J. Frankhanel
 M. Lasher
 S. Abendroth
 S. Morgan
 N. Newman
 G. Greening



C-SYNCHERS

MODERN DANCE GROUP



Row 1:
 P. Gwynn,
 M. Tupling,
 T. Dickinson,
 S. Paranko;
 Row 2:
 A. Bernstein,
 B. Greenberg,
 J. Adler,
 B. Dalglish;
 Row 3:
 C. Caruso,
 E. Erda,
 P. Cushing,
 S. Lasovick,
 R. Ward,
 L. Martin;
 S. Weinberg;
 Missing:
 J. Thomas,
 D. Horsburgh,
 L. Friedman.



OUTING CLUB

J. Andrist, M. Keenan, L. Smith, S. Reid, Miss Merson, Advisor; S. Abbe.



SABRE AND SPUR

Kneeling: S. Thean, C. Batley, M. Hubbard.
 Standing: S. Rigg, C. Holland, Mr. Porter, S. Eshleman,
 J. Albrecht, P. Weil, K. Cunningham, E. Ellison, A. Fertig.



S. Abbe, President
 B. Greenberg
 C. Sorenson
 B. Litchfield
 D. Hack

SAILING CLUB



INTERNATIONAL RELATIONS CLUB

V. Chambers, C. Jaffin, President; P. Antell, S. Mitchell

HISTORY CLUB

Row 1: L. Larkey, R. Harrigan, M. Strayer, Co-Chairman; Row 2: Miss Mulvey, guest; S. A. Bobroff, D. Willen, Co-Chairman; P. Evans, B. Burke; Missing: Mr. Philip Jordan, Mr. John Perry, Advisors.





YOUNG DEMOCRATS

G. Sanders, C. Shimkus, President; E. Greenberg, V. Chambers.

POLITICAL FORUM

R. Zaleske, J. Stein, B. Crowley, K. Landon.



YOUNG REPUBLICANS

Row 1: P. Leonard, C. Mayeron, P. Gjetum, A. Partlow; Row 2: G. Bonner, R. Connette, A. Halsey, S. Livingston; Row 3: L. Lennox, P. Gallagher, K. Maddock, J. Havens.

CIVIL RIGHT CLUB

Row 1: W. Peter, M. Walker; Row 2: M. Geyer, J. Owens, D. Bernatowitz, N. Groat, B. Sumner, J. Silver; Row 3: L. Pellechia, K. Kunstler, L. Pliskin.



PEACE CLUB

K. Kunstler
S. Lake
M. Walker
E. Aiden





CONNECTICUT INTERCOLLEGIATE STUDENT COMMITTEE

Row 1: G. Saunders, B. Slotnik, E. Schwartz, G. Muzzi, P. White, M. Walker, P. Mitchell; Row 2: E. Martin, B. Cohen, P. Werblin, R. Pinkham, D. Goldberg, C. Shimkus, A. Bergman, M. Olson; Missing: R. Pass.



FRENCH CLUB

Officers:
J. Sandberg
C. Ferayorni, President
C. Shamroth
L. Cohen

GERMAN CLUB



Row 1:
S. Sunderland
R. Oetiker, President
D. Miller
Row 2:
A. Allwardt
M. E. Klinski
T. Richardson
D. Schnick
D. Donohue
A. Werner
R. Tschaeppeler



RUSSIAN CLUB

M. Hanafin
L. Balfour, President
M. Mickiewicz, Advisor
M. Montanay



ITALIAN CLUB

M. Blum
S. Markum, President
J. Stein
Mrs. Manca, Advisor
Mr. Lombardo

SPANISH CLUB

Row 1:
M. David
G. Sanders
E. Lau
Y. Vonhogen
A. Bush
Row 2:
E. Allyn
E. Bonham
T. Kolb
F. Sienkowski, President
K. Kolb
E. Kagen
Standing:
B. Outcalt
R. Lombard
M. Cale
A. Dalquié





MATH CLUB

Row 1:
N. Stein
S. Goodrich
J. Nilson
R. York
C. Dow, President
Row 2:
C. Gross
P. Carrington
J. Jacobs
J. Brown

ECONOMICS CLUB



Row 1: C. Crossley, J. Rigg, E. Olson, R. Shor, Mr. Wiles, Advisor; J. Nagel, President; Row 2: R. Abel, D. Johnston, M. Raisler, K. Metzger, M. Silber, R. Tschaeppler.

PSYCHOLOGY CLUB



Sitting: M. Usher, J. Stein, A. Yellott, President; Standing: N. Anton, R. Rimsky, Dr. Goldberg, Advisor; B. Goldman, S. De-Martino, J. Foldes.

SCIENCE CLUB



R. Pass
L. Maxon, President
D. Goodwin



J. Jacobs, President
J. Spicer
S. Martin
S. Towell

CHILD DEVELOPMENT CLUB



J. Matthews, L. White, R. Downes, M. Rehor, A. Taylor,
T. Miller, K. Ritchell.

CONN CENSUS

INSIGHT

Row 1:
B. Johns
D. Swanson
D. Neale
J. Stein
J. Adler
Row 2:
S. Ford
N. Giannasio
K. Wood
J. Baumgold
Row 3:
P. Noznick
G. Urbano
L. Martin
M. Kaitz
J. Irving
M. Kaufmann



WIG AND CANDLE

From Left:
C. Ulrich
H. McGown
M. Coates
K. Rothgeb
K. Van Doorn
R. Fromme
T. Mokotoff
P. Dale, President;
E. Staples
E. Leach
J. Jones
J. Hubbard
P. Lucas
C. Fuller
L. Barker
B. Reid
E. Abdella
C. Yeaton
M. Meighan
S. Ryan
E. DeSantis
S. Higgins



EXPERIMENTAL THEATRE



M. Tupling
S. Endel, Co-chairman
A. Stein, Co-chairman
S. Freiberg
Mr. Hale, Advisor



SHWIFFS

Row 1: W. Wilson, L. Adkins, L. Oliphant, S. Hunt;
Row 2: A. Rothfuss, M. Fleck, S. Kirtland, B. Barker, Row 3: C. Ferayorni, E. Hackenburg, B. Burke, President; R. Schultz, C. Lesse, M. Montaney.

CONN CHORDS

Row 1:
M. Rossire
C. Murray
S. Morrill
N. Baum
D. Hack
C. Parlin
D. Small
Row 2:
J. Katz
G. Crandell
C. Dow
D. Davis, President
W. Wiener
C. Fujiwara
F. Jackson
J. Kowal



RUSSIAN CHORUS



M. Bakunin, L. Baquie, D. Benjamin, J. Betar, M. Burkett, B. Burke, P. Campbell, C. Carlson, S. Clement, J. Comins, S. Condon, S. Demar, E. DeSantis, W. Doble, R. Fromme, D. Funkhouser, M. Galati, L. Goodman, E. Hackenburg, E. Hofheimer, B. Homans, D. Hummel, A. Kalp, K. Karlslake, A. Langdon, L. Mittelman, L. Morales, H. Munch, B. Mutrux, N. Newcomb, C. Nostrand, N. Ronk, P. Roos, M. Rosen, J. Rustigian, R. Schultz, A. Storer, C. Tenenbaum, W. Thompson, T. Thompson, C. Wolf, H. Woods. Director: Denis Mickiewicz.



CHOIR

Row 1:
A. Storer
C. Johanson
C. Tenenbaum,
President
Row 2:
A. Maloney
P. Parsons
C. Krizack
L. Johnston
C. Miller

C. Basille
C. Morse
Row 3:
D. Miller
M. Hyde
C. Nostrand
Row 4:
Mr. James Dendy,
Advisor
K. Reynolds
P. Hamar

J. Jacobs
S. Worley
S. Stevens
L. Reichert
E. Glascock
M. Garvin
C. Wolfe
C. Schreyer
L. Morales

BEL CANTO

First Soprano: M. Essiambre, A. Fertig, M. Frost, C. Glover, A. Hanson, C. Hull, S. Kennedy, H. Marcy, K. Olson, L. Pliskin, J. Radcliffe, G. Rosen, S. Sanborn, C. Seligmann, J. Simon, L. Solway, S. Van Winkle, D. Wallace, S. Rankin, D. Sanborn, W. Peter. Second Soprano: M. Auwerter, H. Benedict, A. Bergoda, A. Germain, S. Godfrey, L. Guyton, M. Hackley, S. Hancock, E. Hirsch, D. Johnston, J. Josephy, K. Karl, J. Keller, D. Littlefield, L. Mauriello, C. Meyer, T. Richardson, T. Sambol, S. Sharkey, E. Tones, D. Wilson, A. Humphreys.
First Alto: S. Alexieff, C. Anger, S. Barrett, B. Boormeester, V. Curwen, B. Downing, G. Freguson, P. Gjetum, K. Hamilton, D. Hardy, K. Heneage, P. Hitchens, M. Konline, S. Ladr, C. Levesque, P. Magid, L. Miller, B. Modski, P. Oyaas, C. Pan, N. Paul, C. Pian, S. Powell, C. Shauger, C. Shepley, E. Shrader, L. Upson, M. Walker, K. Young, P. Zammataro, L. McDonald, J. Todd, J. Winans. Second Alto: M. Baquie, C. Carson, L. Gualt, L. Goodman, J. Herrmann, R. Jenseth, E. McCreery, S. Morgan, J. Rovetti, H. Saunders, N. Semansky, G. Urbano, L. Von Mayrhauser, L. Wright, K. Fritz.



ORCHESTRA

Students: M. Royce, B. Salomone, L. Conybeare, K. Stothert, H. Ward, R. Bellantone, E. Deane, F. Rakatansky, A. Shapiro, P. Baker, L. Maxem, H. Kane, B. Tanenbaum.
Faculty and Administration: Dr. J. Macklin, Mrs. E. Cranz, Miss R. Pugsley.

MUSIC CLUB

Sitting:
B. Sears.
Standing:
E. Parsons.



WCNI

Row 1:
G. Urbano,
C. Gunther,
S. Harbor,
A. Werner.
Row 2:
J. Tarlow,
B. Mynttinen,
A. Brauer.



PHILOSOPHY CLUB

Senior Members — Sitting: G. Justin, S. Woody, C. McNamara, L. Barnes; Standing: B. Chase, S. Goddard, J. Donovan, M. Emmons, M. Woody, E. TeHennepe, R. Jordan.

FOREIGN STUDENTS

Row 1:
 E. Lau, Guatemala
 H. Harrington, Advisor
 G. Nielson, Sweden
 M. Sethi, India
 Row 2:
 A. Dalquie, Argentina
 Y. von Högenn, Holland
 R. Tschaeppler,
 Switzerland
 R. Sevume, Uganda
 S. Powell, Panama
 Missing:
 N. Cinsel, Turkey



Lohg day's
NOV 7
Journey into
PALMER 8:00 PM
Night



VESPERS
 speaker - Rabbi Manuel
 Saltzman
 of Brookline, Mass
 topic - 'ALIENATION
 and
 COMMITMENT
 time - 7 p.m.
 date - Sunday, March 7

THE CLASS OF '65 PRESENTS:
BOUTIQUE de Noël
 a new dimension in campus activities.....
 TUESDAY & WEDNESDAY, OCT. 20-21
 9-5 CROZIER WILLIAMS,
 MAIN LOUNGE

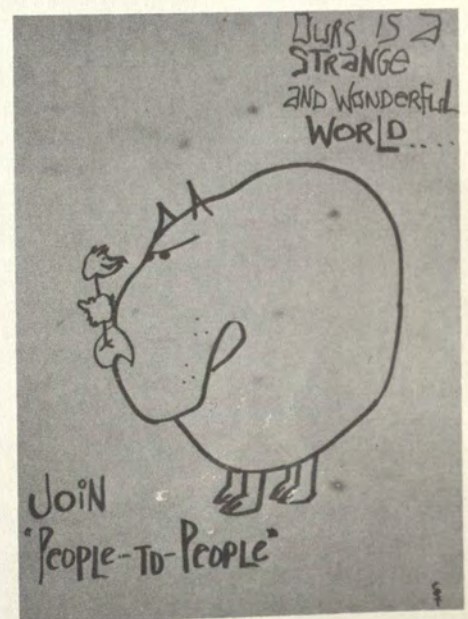
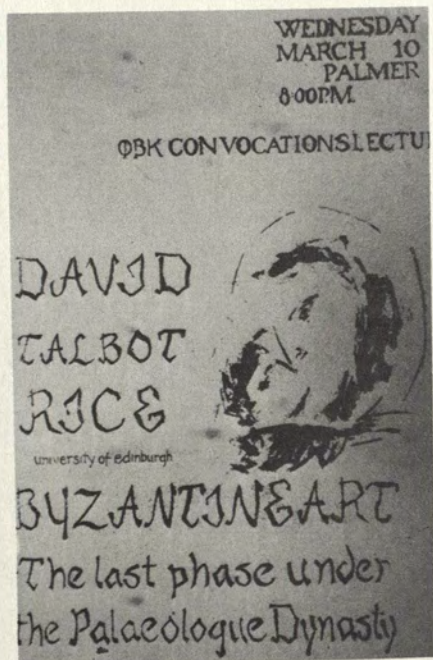
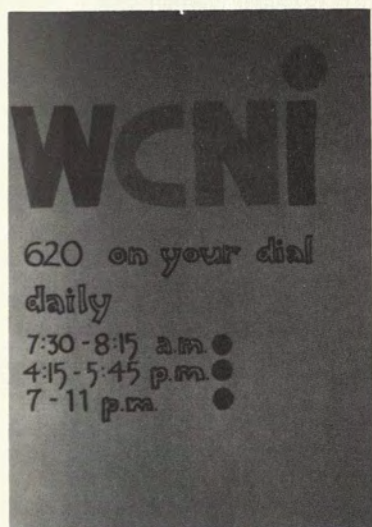

DORMITORIES



Dormitories are pictured in the following order:

MARSHALL

ROSEMARY PARK

ELIZABETH WRIGHT

MARY MORRISON

LAMBDIN

HAMILTON

KATHARINE BLUNT

LARRABEE

BURDICK

GRACE SMITH

COMMUTERS

BRANFORD

BLACKSTONE

PLANT

WINDHAM

KNOWLTON

LAZRUS

EMILY ABBEY

VINAL

MARY HARKNESS

JANE ADDAMS

FREEMAN



Row 1: A. MOLONEY, A. CHAMBERLAIN, W. WIENER, J. HESS, J. REDMUND, P. AUERBACH, Row 2: E. FOLKERTS, W. WHITE, C. WILCOX, V. CURWEN, B. GIBBONS, P. GRAY, J. FOLDES; MISSING: J. BURROWS, W. COHEN, D. CROSS, J. DONNELLY, E. GEORGE, J. GOCKLEY, P. GOWDY, J. GULLONG, H. HILTON, L. KASTNER, S. KOESTER, K. LANE, W. McDONALD, R. PEER.

MARSHALL



Row 1:
M. HUBBARD
S. DEMARTINO
G. CRANDELL
J. ALBRECHT
R. PINKHAM
Row 2:
S. MARKUN
S. VANWINKLE
M. BOONE
L. LATIMER
S. SHARKEY
C. STEVENS
Row 3:
H. PINSKER
B. BILLOWS
A. HANSON
E. MARKIN
K. DOWLING
D. COLE
M. FOX



Row 1: S. ALDERMAN, C. CARUSO, A. GREENBERG, H. HERMAN, J. ANDERSON, S. ROSSELL; Row 2: E. OSBORNE, K. BURNAM, P. CHOCK, S. GALVES, J. CHRISTIAN; MISSING: K. RAMERS, K. RASEMAN, K. RHODES, J. SHAW, T. SPRACKLING, S. SMITH, B. TAYLOR, L. WEICHSEL, S. WILSON, J. YAGJIAN.

Row 1:
E. EISENHARDT
J. FANKHANEL
W. ROSENBERG
L. REGENBOGEN
M. MENKEL
M. SCHIMEL
E. COOK
Y. VONHOCEN
S. WOMMACK
Row 2:
R. FROST
R. BARAL
M. BUDDINGTON
S. TAYLOR
L. COYNBEARE
J. DALY
B. REWA
C. HAM
Row 3:
E. ALLIS
T. SAMBOL
A. HRICKO
A. SHAPIRO
C. CHAYKIN





Row 1: B. McDONALD, V. NEHRING, C. MOON, C. KEYES, E. LEWIS, E. WOLF, S. OPDYKE, P. WHITE; Row 2: L. MELLEN, G. MUZZI, S. PARANKO, L. ARENSTEIN, S. WHEELER, C. ANGER, C. LEVESQUE, D. HASTINGS, B. RAND.

ROSEMARY PARK

Row 1: M. BIRKETT, C. MARCUS. Row 2: J. WIENER, C. PEREKSLIS, M. ROYCE, B. BROWN, J. JACOBS, A. STODDARD. MISSING: L. ASMUTH, P. BATSON, S. BENNET, J. CALLISEN, C. CARLSON, L. CARPENTER, M. DALEY, E. FOSS, M. HACKLEY, K. JENSEN, S. JOHNSON, N. CITRON, A. LEVY, A. LIPOFSKY, J. MACURDA, A. PARTLOW, M. REHOR, K. RITCHELL, C. ROVETTI, B. SHEIN, L. SHARPE, J. SPICER, J. STEINHAUSEN, B. TANNENBAUM, L. TUCKER, M. WAGNER, D. WALLACE, G. WASHTON, V. WATERS, R. WILE.





Row 1:
 A. CLEMENT
 D. BENJAMIN
 P. PEARSON
 M. ROBBINS
 Row 2:
 B. SLOTNIK
 D. FUNKHAUSER
 E. FOSS
 M. BECKERMAN
 C. DAVIS
 Row 3:
 C. STORK
 S. WITHERS
 C. MADDOCK
 E. PAUL
 J. JOSEPHY
 P. CARR
 H. CHEMBLEY
 E. MURPHY



Row 1:
 C. YOUNG
 B. GOFF
 J. KING
 T. TANAKA
 D. DAVIS
 J. MALOOF
 A. GRACIA
 R. RIMSKY
 C. SHIMKUS
 C. DOW
 Row 2:
 L. MAXON
 L. VON MAYRHAUSER
 S. RAND
 B. JOHNSTON
 P. RIFKIN
 E. MACNEALE
 C. PARLIN
 M. TIFFT
 H. MCCULLOCH
 T. MARSHALL
 E. LITTMAN

ELIZABETH WRIGHT



Row 1:
C. KATZ
M. ROSEN
B. SKOWRONEK
Row 2:
C. NEWELL
S. WEINER
S. RUSSELL
B. SUGERMAN
L. NORTON
B. LITCHFIELD
J. TORSON
C. ROLFE
J. TANENBAUM
C. KRIZACK
M. FELDMAN
M. SALAMONE
J. RADCLIFFE
J. WALLER
Missing:
S. BERKE
M. BLATNER
S. BOWIE
P. CUSHING
C. REMLEY



Row 1: M. LANDSBERG, M. AUWERTER, J. JONES, J. TODD, L. COHEN, J. STICKEL; Row 2: MISS ROYER, L. MAUREILLO, C. McDONALD, D. POWER, M. YAMIN, A. ENGSTROM, E. SIDOR, C. SILVA, K. MORGAN, D. RESNICK; Missing: E. EISENBERG, J. FAULDS, L. FRIEDMAN, K. GUNNILL, E. HACKENBERG, D. HERSHISER, S. HEYMAN, L. JACOB, S. KIRTLAND, B. KUDOR, M. MCKECHNIE.

Row 1:
M. TYSON
E. SUDOW
H. MARCY
Row 2:
L. LYONS
A. UMPLEBY
J. FLEMING
Row 3:
J. PARKER
W. LINDBURG
M. ALTON
MISSING:
J. LETO
P. McMURRAY
M. MONTANEY
K. NEWHOUSE
L. OLIPHANT
C. PAUL
S. ROBINSON
D. ROBOTOM
S. ROEBER
M. ROSENBLUM
N. ROSS
N. STEPHENS



Row 1.
F. WATTENBERG
M. CAMPBELL
J. PATENAUE
V. TURNER
Row 2:
N. BROWN
M. MCHENDRIE
J. BAILEN
P. CARRINGTON
Row 3:
P. MOELLER
C. ELA
M. WILSON
P. MCCOY
C. SHAMROTH
R. CONNETTE
C. DAVIS
B. JOHNS
B. GRIFFITH
M. NUCKOLS





Row 1: B. HOMANS, L. DEKOVEN, B. GREENBERG, D. GOLDBERG, M. EMMONS, A. KEER; Row 2: S. HELLER, E. MARTIN, J. BRAGG, R. PASS, S. GAY, M. OLSON; Row 3: P. LEONARD, C. SHEPLEY, P. STONE, J. PRICE; MISSING: R. ABEL, J. AIELLO, K. ANDERSON, C. ARTHUR, S. BILLINGSLEY, J. BROWN, B. CHASE, P. CLARKE, J. DAVIDSON.



Row 1:
D. LEE
S. BRACKIN
A. WEINBERG
G. RUSSELL
F. JACKSON
D. CLEMENTS
J. TORREY
E. KROSNICK
Row 2:
J. AMES
P. MITCHELL
J. FLYNN
B. SAPERY
S. ALEXIEFF
V. PLEVIN
C. CARTER
Row 3:
D. MURRAY
S. DAVIDSON
D. PIERCE
J. BETAR
J. DEREMER



MARY MORRISON

Row 1: B. ANDERSON, A. GUILLIVER, N. ANTON, A. ANSELL, P. ROOS, N. STEIN, D. FULTON; Row 2: P. ADELAAR, D. DANA; MISSING: R. DEFILIPPO, M. DOWNING, S. FOLEY, C. FULLERTON, S. HAINLINE, H. HARDING, E. KNOPPING, K. LANDAU, T. McNAB, G. NILSSON, E. OLSON, P. OLSON, E. POND, M. L. PORTER, E. SCHWARTZ, L. SNAY, M. E. STEWART, C. WHITE.

Row 1:
K. CURTIS
S. MABREY
A. STORER
M. PLASS
D. GOODWIN
M. STEITZ
C. LUMB
C. DAVIS
L. LAWTON
M. ESSIMBRE
D. NICHOLS
N. JONES
P. PARSONS
S. MORRILL
J. COMINS
Row 2:
F. MITCHELL
M. L. JOHNSON
B. DONAHUE
B. SACHNER



Row 1:
 D. EWING
 R. BERKOLTZ
 R. MOSLEY
 Row 2:
 K. WEEKS
 P. JOHNSON
 L. PLISHKIN
 L. GORDON
 A. HALSEY
 J. SINCLAIR
 L. CAMPBELL
 Missing:
 E. ALLYN
 S. BARRETT
 A. BREENE
 E. BROYDRICK
 E. CLIFFORD
 C. COPELAND
 W. DOBLE
 C. EISENFELDER
 M. E. ESSIAMBRE
 E. GLOVER
 C. HARDING



Row 1:
 M. WALKER
 M. CLARKESON
 R. GAMBERT
 R. WARD
 C. POTTER
 M. LORING
 Row 2:
 M. HARDENBERGH
 P. BENSON
 I. CHARTOFF
 J. CONNOR
 K. DOYLE
 N. FINN
 A. ALBEE
 J. GEORGE
 Row 3:
 J. ANDERSON
 S. LOCALIO
 K. HAMILTON



Row 1:
 B. BRUNOFF
 A. FICHMAN
 F. ROBINSON
 G. NELSON
 C. BATLEY
 I. MURILLO
 Row 2:
 C. CORACCI
 J. YASSER
 J. BEMONT
 M. HAMILTON
 H. LOTT
 S. STEVENS
 E. ELLISON
 Row 3:
 A. DUBROW
 C. SIDELMAN
 G. WEYER
 L. JOHNSTON
 M. MOERSHEL
 J. BENBASSET
 T. GOLD

LAMBDIN



Row 1:
 E. MOORE
 R. ZYBALA
 L. GOLLAN
 D. QUILLAN
 V. HSU
 Row 2:
 L. CONNER
 E. MARKMAN
 E. TISCHLER
 S. MENDELSON
 A. BERGMAN
 J. FINKELSTEIN
 Row 3:
 J. LUNT
 C. HULL
 C. CULLEY
 I. GROENWEGEN
 E. STEWART



Row 1: J. KOWAL, C. CUMMINGS, M. SILBER; Row 2: K. SPENDLOVE, C. SHAUGER, A. GELPKE, P. CANTA, J. ROSMAN, N. BLUMBERG, S. LENZ, L. HUGHES, M. J. COTTON, E. STAPLES; MISSING: E. BRESNAN, N. CINSEL, T. EISEN, M. FLECK, J. FORMAN, M. HANAFIN, E. HARDIN, M. HOSMER, D. JOHNSTON, L. LARKEY, M. LEWIS, G. MAGENIS, P. MCCLURE, S. MIKKELSON.

HAMILTON



Row 1:
N. STONE
K. HIGGINS
P. BYECROFT
M. BRUEN
E. LOUIS
Row 2:
E. KAGAN
M. ROBERTS
S. MELINETTE
J. ADLER
R. YORK
Row 3:
J. HACKSTAFF
M. WELCH
E. ROBERTSON
D. KRAFT
L. REICHERT



Row 1: H. REYNOLDS, K. SPENDLOVE, L. LEVIN; Row 2: L. FRIEDIN, C. MEYER, G. WEINTRAUB, N. DUBIN, B. BARTON, L. BALBONI, E. ABDELLA; Row 3: M. LASHER, C. FUJIWARA, E. TOWNES, L. I. D. GILBERT, A. GRAY; Row 4: S. SMITH, E. CHASE, D. MATTHEWS, S. LADR, S. MARTIN, J. DIAMONDSTEIN, S. TERRELL; MISSING: J. NEW MAN, D. NOEL, C. PIAN, L. REICHERT, S. SAGER, H. SAUNDERS, E. SCHWARTZ, M. STRAYER.



Row 1:
S. HERMAN
M. E. VIENER
S. HAVILL
C. GAUDIANI
Row 2:
R. JENSETH
G. SAUNDERS
A. KIRWAN
M. L. POLAN
H. JACKSON
Row 3:
E. SHRADER
S. EGGERS
S. MORGAN
M. SILLIMAN
W. ANDREWS
D. A. ROESSNER
M. HUNTER
P. EVANS
B. LUNTZ
H. WARD



Row 1:
 MRS. GEER
 M. RAISLER
 K. METZGER
 M. WILLIAMS
 S. ABBE
 J. ABBOTT
 S. RIES
 A. SETHNESS
 K. FARLEY
 Row 2:
 D. MILLEN
 P. YOUNG
 A. BERNSTEIN
 M. TUPLING
 S. FREIBERG
 E. ERDA
 T. NACHTMAN
 M. WATKE

KATHARINE BLUNT



Row 1:
 S. NISHIJIMA
 P. DALE
 J. LEBOW
 N. NEWMAN
 2. MITCHELL
 Row 2:
 P. LITWIN
 A. DOUGHTY
 A. BACKUS
 S. DILL
 K. FRANKLE
 R. HARRIGAN
 Row 3:
 M. COATES
 P. GWYNN
 K. ROTHGER
 D. HARTMAN
 B. NODLER
 T. MOKOTOFF
 C. AKE
 L. BEETZ

Row 1:
J. LOCKHART
A. FOWLER
L. ALDRICH
J. BUCCIARELLI
L. WAGNER
E. DEANE
Row 2:
S. TEHAN
K. BRAINERD
E. LEACH
A. WOOD
L. ALLISON
S. JONES
M. BLANCHARD
C. RUBIN
J. NILSON
Row 3:
P. SCHWARTZ
C. FULLER
K. PERLEY
S. PICKETT
G. PIERSON



Row 1:
C. SILVERMAN
R. SIMON
A. HOLBROOK
M. MILLER
Row 2:
M. OYAAS
A. HUMPHREYS
B. BRINTON
M. WALKER
C. SPEAR
Row 3:
J. BLAIR
E. BOTTCHEP
P. KUK
E. WOLARSKY
B. MODESKI
J. THOMAS
K. FRITZ
S. HIRSCH
MISSING:
A. DAGHLIAN
G. GOODMAN
J. HUBBARD
E. LAU
P. LUCAS
K. REYNOLDS
K. SHEEHAN
S. YABLONSKI





Row 1: J. OLSEN, E. MARSDEN, J. SULLIVAN, A. BRAUER, M. BAKUNIN, A. DALQUIE, C. CARTER; Row 2: L. McLELLAN, C. DOWNES, J. PICKERING, S. GOODRICH, N. MALLON, P. CRAWFORD, M. CONCEMI, J. HART; MISSING: R. HUPPERT, M. JOHNSON, A. KALP, L. KINSELL, K. LANDEN, J. LIGHT, C. KLING, M. LEVY, J. MANNING, J. MEDITZ, K. MEISTER, W. MENARD, K. MOORE, B. MUTRUX, S. O'CONNOR, C. PENNA, E. PLEVA, D. ROUN, A. STEIN, M. VERNAGLIA, W. WARNER, E. WEISS, L. WHITEFIELD.



A. TOWILL
R. RICHMAN
C. McNAMARA
C. URION
J. STERN
S. RYAN

LARRABEE

Row 1:
S. SCHWEITZER
R. KOURY
Row 2:
A. LURIA
J. NAGEL
S. LEISER
E. GAMACHE
R. SHOR
J. MARSCHNER
J. YETKE
H. HARRINGTON
P. ZAMMATARO
Row 3:
E. GREENBERG
M. CURNEN
L. TROELL
P. WEIL
A. GOULDING
J. CURTIN
J. ROBB



Row 1: E. FEURY, P. BETHEL, J. HEATH, G. CASHMAN, S. RANKIN; Row 2: S. DRAGONE, S. ROSSIRE, J. GERMAN, D. PHILLIPS, B. REIN, B. KAYE, A. TRENKAMP, S. STRAYER, D. RHODES, P. GJETTUM; Row 3: C. DALZELL, E. FASANO, C. BOHMFALK, B. WOODWARD, M. FOSTER, P. HAMAR, M. ROBERTS, R. HOFFERT, J. RHOME, J. HARKNESS, M. HUNT, A. SCULLY, J. OLSEN; Missing: P. BAKER, G. BARTLETT, E. BRADLEY, R. CHARNEY, E. DeSANTIS, M. DOLAN, M. DRESSLER, C. FERAYONI, C. FRENCH, S. GRAY, A. HAGGSTROM, S. HARRIS, H. HELLER, S. HOLLAND.





Row 1: A. FITZPATRICK, D. HORSBURGH, L. ROSOFF, J. DUBBEN, J. LUNDQUIST, M. MARSHALL, S. MAGUIRE; Row 2: V. DUNN, J. DICKSON; Row 3: D. ALDRIDGE, S. KLEIV, P. SERFOZO, J. MATTHEWS, M. MCCREA, J. ANDRIST, C. ROSENTHAL, K. KENNEDY, E. MCCASLIN, S. HALLSTEIN.

BURDICK



Row 1: R. SALZBERG, M. GILFILLAN, E. MAYERS, P. MITTLEMAN, D. SACZAWA, L. DURKEE, S. MYERS; Row 2: A. TAYLOR, M. BLAKE, M. MEIGHAN, L. LUELLAN, J. OWENS, J. ANDRIST, S. BYRNES; Row 3: E. NORTH, H. MCGOWN, A. BARNARD, E. MCCASLIN, B. BRUSH, M. SULLIVAN, K. SUSMAN, J. IVES, N. STERNER, C. DICKSON, H. STOLZ; Missing: H. CHEMLA, J. HARMAN, T. HOGAN, B. LYTTON, M. MCCARTHY, C. MORSE, M. PAPPAS, M. RASKIN, S. RIGG, P. WERBLIN.

Row 1:
A. HINTLIAN
L. BRILL
S. DeMAAR
K. YOUNG
S. CONDON
Row 2:
G. ROSEN
S. MAINZER
N. TOURNIER
J. RANALLO
MISS SCHNEIDER
N. SEMANSKY
Row 3:
S. MAIRSON
L. BAIRD
M. DREWS
N. GILBERT
K. MEYER
L. BAQUIE
B. ALTMAN



**GRACE
SMITH**

Row 1: J. WINANS, J. KELLER, W. AARON, J. ALEXANDER, K. OLSON, A. ROSS, J. WILE; Row 2: M. PASTERNAK, W. JAMES, R. KIRSCHNER, C. SELIGMANN, C. ANDREWS, M. MEYER, L. MARTIN, P. REINFELD; Row 3: J. SILVERMAN, V. PUDER, D. HARDY, S. SANRORN, D. SANBORN, M. FROST, S. SEGAL, L. GUYTON, G. HUCK, J. TARLOW, G. URBANO; MISSING: N. BAGSHAW, E. DONAGHY, C. HALPERN.





M. BRASTOW, C. GLOVER, J. SEVERINI, J. LEONARD, D. VOGT, J. THORP, J. BELLEFLEUR, C. CARE, S. CORCORAN, J. LAURENCE, C. GROSS, F. SIENKOWSKI; MISSING: P. BAJORIN, S. BARKER, S. BARRETT, G. CHIOVOLONI, B. COPPETO, R. DOWNES, M. EAMES, J. FIELDS, L. GILL, A. HAAS, D. JOHNSTON, N. JONES, A. KAPTONAK, J. LEONARD, M. MANCA, A. MCBRIDE, S. MCCARTHY, D. PISCEK, S. PRIDY, L. REED, M. RICHARDSON, B. RUDOLPH, C. SACHATELLO, M. STEBBINS, D. WALDO, M. WELLS, N. WILLIAMS, E. WRIGHT.

COMMUTERS

SEATED:
 A. GERMAIN
 C. MILLER
 D. LITTLEFIELD
 D. GWIN
 S. ENDEL
 R. CHERIS
 P. HITCHENS
 N. BERNIER
 J. HARRIGAN
 B. HUFFAM
 S. LEAHY
 STANDING:
 L. BARKER
 M. COHEN
 M. CORBETT
 S. WORLEY
 J. HUTTON
 K. LEFREN
 J. A. JACOBS
 L. BALFOUR
 D. FREEDMAN
 J. ROVETTI



BRANFORD



Row 1: V. POSNER, L. LEVINSON, K. KARSLAKE, B. BOERMEESTER, M. P. FRENCH; Row 2: C. ANDERSON, C. YEATON, R. LOMBARD, S. BRUSMAN, M. CAMBRIA, M. DAVID; Row 3: D. CAMP, J. SCHAPPALS, J. INTRATOR, S. CRYST, P. PERCY, M. JOHNSON, J. RIESMAN; MISSING: J. CAREY, S. GABBAY, L. GOODMAN, E. HEDBERG, G. JUSTIN, K. KUNSTLER, R. LAKE, L. PELLECCIA, N. RONK, B. SEARS, D. STEIN.



Row 1:
V. LA GRANCE
P. BERKY
D. WERNEKE
B. REID
Row 2:
B. DICKSON
B. diTROLIO
R. SEVUME
L. MAHLA
C. FRIEDMAN
J. HAVENS
A. PALMER
K. GARCIA
S. REPASS
Row 3:
C. ROCK
D. KELLY
P. ALTOBELLO
C. METCALFE
B. PARSONS
(WITH MEG)
P. ANTELL

BLACKSTONE



Row 1:
S. GEMEINHARDT
K. COLSON
(WITH MEG)
B. OVERBECK
D. STODDARD
J. HAVENS
Row 2:
M. GARVIN
B. DUNLOP
D. HUMMEL
M. REEVES
C. ZIOBRO
S. EHLINGER
K. GARCIA
Row 3:
D. MAULSBY
T. TAFFINDER
P. CAMPBELL
C. NOSTRAND
S. GODDARD
J. DONOVAN
A. SHULMAN
E. GAYNOR
C. CUNNINGHAM
MISSING:
M. FINKELSTEIN
S. GOLBIN
S. JOHANSON
L. RANDALL
V. PUDE
L. SCHECHTER
L. STIENING



Row 1: J. GRANVILLE, H. SPOEHR, H. DREW, M. WALKER, P. HACE; Row 2: P. GAYNOR, H. LEISTNER, I. OBST, K. WOOD, J. BAUMGOLD; Row 3: K. HENEGAGE, R. PLATT, B. WILSON, K. LEGG, L. ALTMAN, B. ABRAMOWITZ, D. GREENSTEIN, J. NEWMAN, N. KALISH.

PLANT

Row 1: S. LIVINGSTON, S. BOWLES, E. MAY, D. AIDEN, P. NOZNICK, N. LUND; Row 2: F. THURNAUER, S. LUNTZ, J. CAMPO, V. KENT, K. DUNN, S. WALLITZER, S. CHALLENGER, S. LAKE; Row 3: S. HILLE, T. EVANS, V. SMITH, D. FINNIELLO, L. SETTERHOLM, S. ROTHSCHILD, C. LEWIS, N. GROSSELFINGER; Missing: B. BLOCK, A. KILEY, K. LASKY, M. ZANARINI.





Row 1: E. HIRSCH; Row 2: G. FERGUSON, N. ENGLEHART, M. ARENT; Row 3: G. GREENING, W. COLTON, J. HERRMANN; Row 4: J. GILES, C. ADLER, W. PETER; Row 5: A. MORGAN, L. MONAHAN, J. BELDEN; Row 6: A. BROWN, N. MACALASTER; Row 7: M. MORRIS, B. METZGER, S. GELL

WINDHAM

Row 1: E. RAWSON, E. WEBER, F. BECK, S. ARDERY, M. BURGESS, S. GODFREY; Row 2: E. GLASCOCK, S. WELCH, M. HYDE, E. ZWEIFLER, D. NIE, K. DUDDEN, J. SAPIA, S. ABENDROTH, MISSINGS C. ADLER, A. ALLWARDT, M. ALTER, B. BALAMACI, E. CARLINER, W. CASMAN, L. DANNENBERG, M. GEYER, N. GIANNASIO, S. HOGAN, J. HORWITZ, S. HULSART, P. JOHNS, K. KLEBE, C. KOCK, M. KOMLINE, J. LEFEVRE, L. MATERA, A. MORGENSTERN, P. PETTIS, M. POLITIS, S. REID, M. SILTON, J. SODERMAN, M. SPOERRI, J. THOMPSON, J. URICCHIO, K. VANDOORN, L. WETERRINGS, R. WILCOX, C. WORMSER.





ROW 1: A. COHN, R. BELLANTONE, S. BOBROFF; ROW 2: L. SMITH, L. FAY, A. JACOBOWITZ, P. MAGID, A. VERPRAUSKUS, C. ULRICH, B. TROLIN, S. LEACH, M. NIERINTZ, C. CROSSLEY, K. HARDING, L. ROSENBERG.



Row 1:
C. KAMEN
G. GLIDDEN
A. HARVEY
M. McMEEN
M. COHEN
Row 2:
W. GREEN
L. UPSON



Row 1:
 A. CORPENING
 S. BAUMAN
 K. HENSLE
 M. RAPOPORT
 Row 2:
 P. LEWIS
 L. MCWILLIAMS
 A. ROBINSON
 G. BONNER
 Row 3:
 L. HADJIYANNAKIS
 H. HAMMOND
 B. BRODSKY
 N. KROOK
 M. KING
 Row 4:
 J. MCKINNEY
 N. CORMON
 B. WOODING
 K. DYBVIC
 Row 5:
 B. DAVISON
 R. SEIDLITZ
 L. ALLEGAERT
 D. FERGUSON
 J. SIMON
 Row 6:
 E. SEATH
 A. WADLEIGH
 N. PAUL
 D. TOLLI
 Row 7:
 L. SEALE
 J. CANTERBURY
 B. HATCH
 MISSING:
 D. FROST
 D. HANCOCK
 J. SANDBERG

KNOWLTON



Row 1:
 A. ROTE
 B. LODGE
 A. HIBBARD
 M. HAYES
 C. CRAWFORD
 H. HENNING
 J. KATZ
 Row 2:
 M. SINGER
 A. COTSWORTH
 C. SORENSON
 D. HACK
 J. ANDREWS
 Row 3:
 P. CAREY
 F. RAKATANSKY
 P. GALLAGHER
 D. JENKS
 P. SMALZEL
 Row 4:
 J. LEVY
 B. YOUNG
 C. COLE
 A. RUEDEMANN
 J. KROLL
 Row 5:
 C. LESSE
 C. SNYDER
 P. PENNIC
 J. LACOUTURE
 P. WYATT
 M. LIPSHUTZ

A. RIAL
P. MELICAN
L. STERNS
P. HOUDER
J. HALL
K. BARNETT
J. SHELDON
M. REESE
R. PECK
S. LASOVICK
C. HERMANN
S. SRULOWITZ
L. MAYER

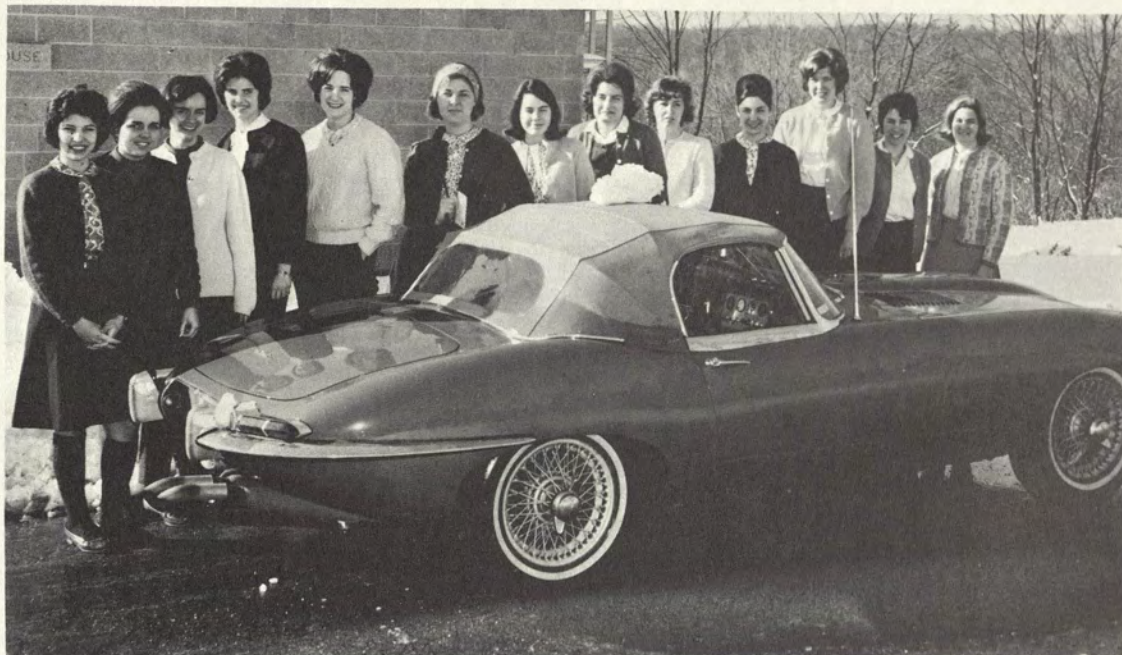

LAZRUS

N. FORD
M. HART
S. MELNICHUK
J. ENRIGHT
J. HOULE
S. MICHALCZYK
L. OLSON
S. MITCHELL
I. TSACOYEANES
K. EICHLEAY
K. LEWIS
D. HALL
L. MILLER
MISSING:
B. BERTOLETTE
N. SILVERSTONE





Row 1: D. ALTIERI, P. GOFF, R. CRUTCHLEY; Row 2: J. MA-
GUIRE, C. MELICAN, S. TREMBLAY; Row 3: T. CARSON, V. VISCA,
P. GLIXON; Row 4: S. KENNEDY, H. KANE, C. MILLER; Row
4: K. REDINGTON, S. FULLER.

EMILY ABBEY

Row 1: K. STOTHERT, C. TENENBAUM, L. O'NEILL, B. SCHMIDT,
B. WALKER, J. SCHEFFLER; Row 2: L. JACKLE, S. HUNT, G. YUN,
S. RAFFERTY, R. WALLEY, S. COUCH, K. HOOPER. MISSING: J.
HOBERMAN.





Row 1:
S. DuMond
J. Harbert
R. Platte
D. Rabenold
E. Larson
C. Wolf

VINAL

K. Schoepfer
J. Stocking
M. Golart
M. Keenan
C. Hermanson
E. Brahler
J. Kuprys





Row 1: Y. RICHARDSON, J. HEGELMAN, H. MUNCH, D. DAVIS; Row 2: W. SPEAR, M. CALE, J. RIGG, L. MIDDLEMAN, E. HOFHEIMER, B. BURKE, E. MCCREERY; Row 3: B. HUNT, H. EPPS, M. BAUER, B. LIVESEY, D. SMALL, M. RICE, D. DAUTERMAN, D. GARTHWAITE, R. FROMME, S. FINNEY; MISSING: M. BLUM, M. BRADEN, K. BUCHSBAUM, J. BUDDING, B. DALGLISH, M. DANIEL, D. DEARBORN, M. DENNIS, S. FOSKETT, M. GANS, M. GILLESPIE, C. GOODY, L. HAYS, M. KAITZ, M. KAUFMAN, J. KEHOE, K. LANE, J. LITTELL, J. MCINTOSH, S. MILLER, P. MORROW, B. OUTCALT, R. PHILLIPS, J. ROBINSON, R. SCHULTZ, K. SILVERMAN, G. THOMPSON, B. VEITCH, G. WHIDDEN, D. GOLDMAN.

MARY HARKNESS

L. LENNOX
J. COGAN
A. KARMEI
A. LANGDON
K. LANDO
H. WOOD
M. MILLER
S. BRISTOL
P. GNAZZO
J. DUNLEAVY



Row 1:
A. BUSH
J. HARTWIG
B. MARSHALL
E. GOLDBERG
S. PARKHURST
L. BRAHMS
S. LEE
J. AXELROD
Row 2:
P. MARTIN
S. COHN
M. MACFARLANE
M. SETHI
N. NEWCOMB
R. CHAPMAN
B. HEGLEMAN
W. THOMPSON
L. STONBERG
J. RUSTIGIAN



Row 1:
 J. SILVER
 P. HALE
 Row 2:
 G. RICE
 C. MOROSKY
 N. GROAT
 D. BERNATOWICZ
 S. ADAMS
 L. RUDIGER
 S. FLYNN
 Row 3:
 B. JOHNSON
 K. GUENTHER
 A. FERTIG
 H. BENEDICT
 P. KEENAN
 N. GARLAND HOWE
 L. FLAMER
 S. CROCKER
 C. COHEN



JANE ADDAMS



Row 1:
 J. PEKOC
 C. MAYERSON
 J. ZAMIL
 S. WHITE
 J. BERKMAN
 S. EMERY
 D. STEARNS
 Row 2:
 J. IRVING
 D. GAMMONS
 M. HUMELSINE
 R. BARNES
 B. BEACH
 J. BASSO
 K. ANDERSON
 S. POWELL
 L. LINDSAY
 P. CHOATE



Row 1:
 C. MURRAY
 J. REICH
 B. SUMNER
 J. STEIN
 K. HART
 Row 2:
 B. CROWLEY
 S. FORD
 M. KIDD
 D. SWANSON
 P. RAY
 K. WEISMANN
 G. HEROLD
 B. LEITNER
 R. ZALESKE
 M. EBERHARDT
 C. BROOKS
 Row 3:
 D. WILLARD
 N. MARTIN

Row 1: D. WILSON, S. HIGGINS, B. BARKER, J. SUTHERLAND; Row 2: A. ROTHFUSS, T. REIMERS, V. SPAULDING,
 N. BUTLER JONES, S. ROWLAND, M. BLUM, B. MYNTTINEN, S. ESHLEMAN, C. EATON; MISSING: E. BALIS, C.
 BASILE, L. BELDEN, J. CAULLEY, E. DAWE, S. JORDAN, S. KANTER, D. PAPPAS, J. SUBY, E. TAYLOR, N. TAYLOR,
 S. WALBRIDGE, B. WEISSE.





Row 1:
B. RANGE
E. LEADER
M. J. KIRSCHMAN
S. MILBRATH
N. KAUFMAN
A. WERNER
Row 2:
D. SCHNICK
C. FRASER
A. RUSSELL
K. KARL
N. TOGICAWA
S. PIERSON
D. DONAHUE
L. MILES

FREEMAN



Row 1: K. BARD, A. BERGIDA, L. SOLWAY, F. BERTELLI, J. GREENBERG, M. E. KLINSKI, T. RICHARDSON; Row 2: M. GEHRIG, B. WEND, D. NEALE; Row 3: S. FEICHL, D. SCHNICK, B. BONHAM, P. ROSENBERG, A. HOFFMANN, D. WEINSTOCK, B. NORRIS, M. CLEVELAND, N. SHIPLEY, R. TSCHAEPPeler, P. HUDDLESTON; MISSING: J. ADLER, S. BUCKENHAM, N. ELIASON, B. GOLDMAN, M. HACEBOECK, J. HAEMMERLE, L. JOHNSON, B. KAPLAN, D. LOWREY, J. MacKENZIE, L. MARKS, M. MONROE, C. PAN, B. ROSENBERG, C. SCHREYER, S. SUDERLAND, A. B. WHITE, D. WOOD, A. YELLOT.



Row 1: J. PAUL, B. MORSE, N. BURTCH; Row 2: C. ADKINS, C. JAFFIN, M. USHER, C. LEBERT, S. LINCOLN, C. LEWIS, C. IANNITTO, C. JOHANSON;
Row 3: E. GROENEVELD, M. D'ESOP, R. OETIKER, C. WISE, T. INGRAHAM, F. EICKELE, D. DONAHUE, L. MILES, S. MILBRATH, L. MORALES; Row 4:
D. MILLER, G. CHAMBERS, P. HUDDLESTON, T. RICHARDSON, K. CHURILA, J. CATHERWOOD, T. MILLER, L. WHITE, P. COHEN.



Row 1:
L. GAULT
S. SCRANTON
S. WHITIN
Row 2:
A. BERGIDA
D. NEALE
P. ROSENBERG
D. WEINSTOCK
B. STEPHENSON
P. KOHN
N. BAUM
A. HOFFMANN
W. WILLSON
M. SOAST
F. BERTELLI
R. TSCHAEPELER
C. HENDRICKS

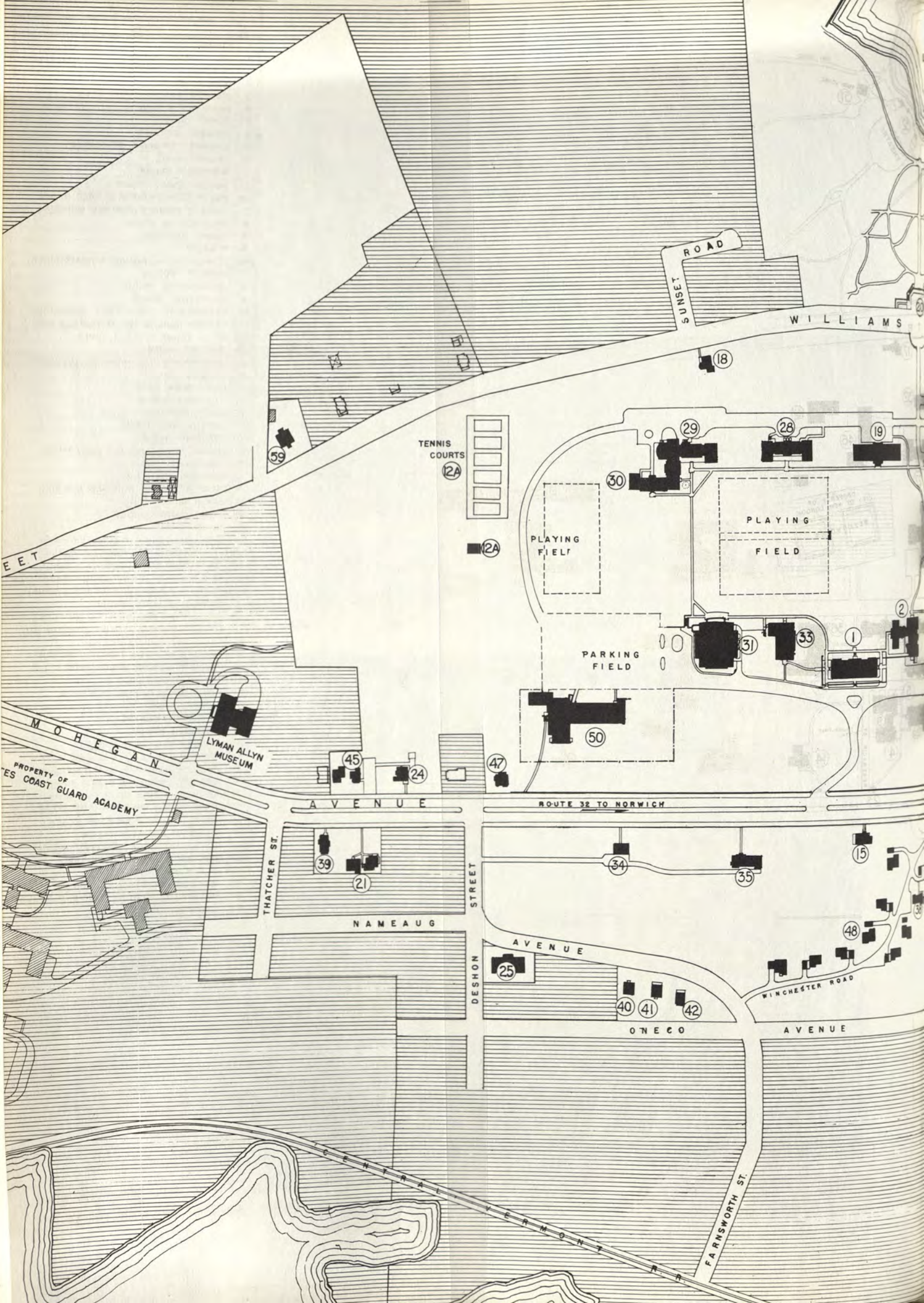

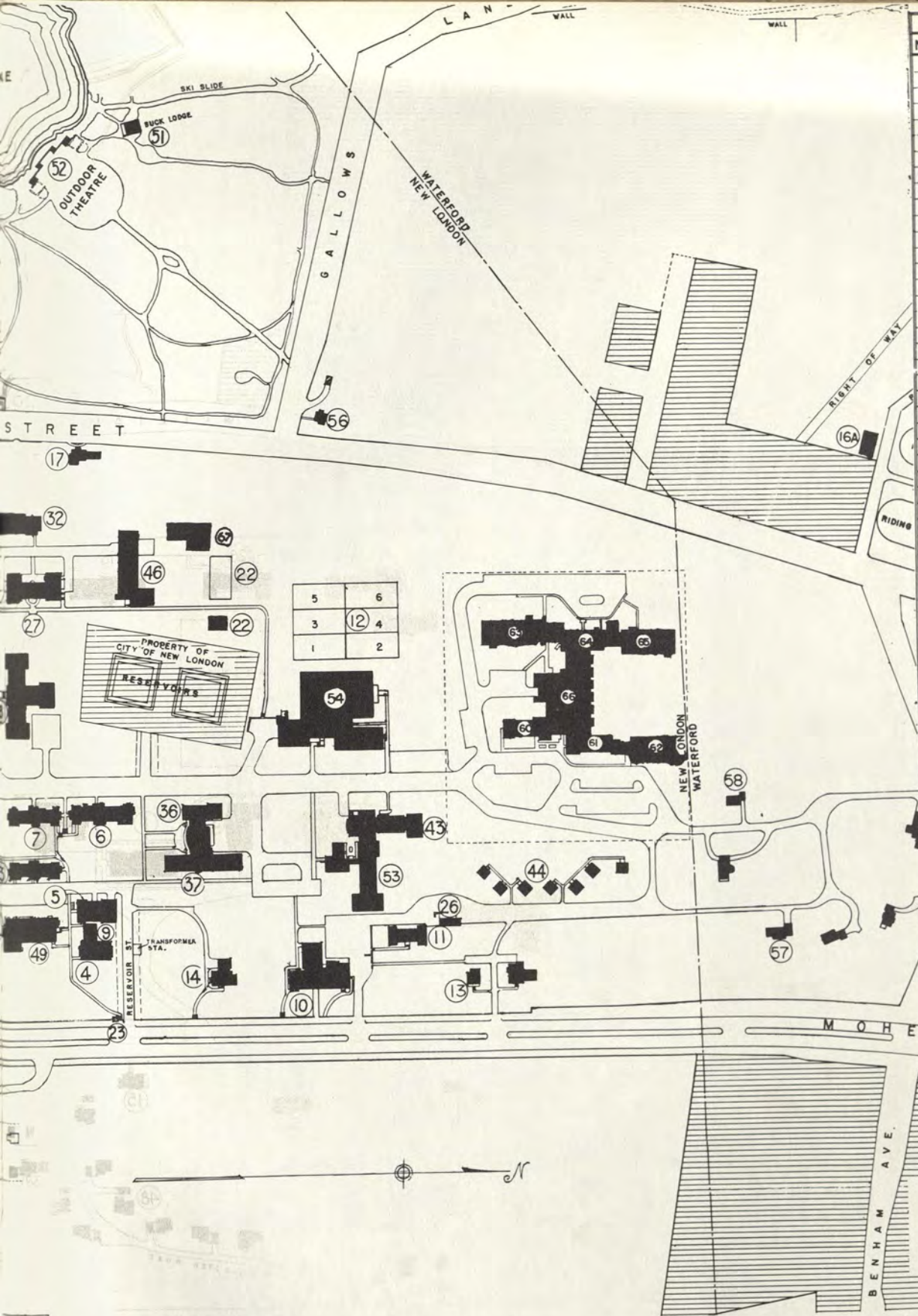

| BUILDINGS | |
|-----------|---------------------------------------|
| NO. | NAME |
| 1 | FANNING HALL |
| 2 | NEW LONDON HALL |
| 3 | BLACKSTONE HOUSE |
| 4 | POWER HOUSE |
| 5 | HILLYER HALL |
| 6 | BRANFORD HOUSE |
| 7 | PLANT HOUSE |
| 8 | PALMER LIBRARY |
| 9 | GARAGE (GROUNDS EQUIPMENT) |
| 10 | THAMES HALL |
| 11 | WINTHROP HOUSE |
| 12 | NORTH TENNIS COURTS |
| 12A | SOUTH TENNIS COURTS & FIELD HOUSE |
| 13 | FACULTY HOUSES (356-360 MOHEGAN AVE.) |
| 14 | PRESIDENT'S HOUSE |
| 15 | VINAL COTTAGE |
| 16 | STABLES |
| 16A | STOREHOUSE (GROUNDS & POWERHOUSE) |
| 17 | NURSERY SCHOOL |
| 18 | WOODWORTH HOUSE |
| 19 | KNOWLTON HOUSE |
| 20 | ENTRANCE TO CONNECTICUT ARBORETUM |
| 21 | WEAVER HOUSES (133-137 MOHEGAN AVE.) |
| 22 | RIFLE RANGE & FIELD HOUSE |
| 23 | WAITING ROOM |
| 24 | APARTMENTS (146 MOHEGAN AVENUE) |
| 25 | HOLMES HALL |
| 26 | CARPENTER SHOP |
| 27 | WINDHAM HOUSE |
| 28 | MARY HARKNESS HOUSE |
| 29 | JANE ADAMS HOUSE |
| 30 | FREEMAN HOUSE |
| 31 | FRANK LOOMIS PALMER AUDITORIUM |
| 32 | HARKNESS CHAPEL |
| 33 | FREDERIC BILL HALL |
| 34 | APARTMENTS (191 MOHEGAN AVENUE) |
| 35 | EMILY ABBEY HOUSE |
| 36 | GRACE SMITH HOUSE |
| 37 | BURDICK HOUSE |
| 38 | APARTMENTS (2-4 WINCHESTER ROAD) |
| 39 | APARTMENTS (125 MOHEGAN AVENUE) |
| 40 | APARTMENTS (101 NAMEAUG AVENUE) |
| 41 | APARTMENTS (107 NAMEAUG AVENUE) |
| 42 | FACULTY HOUSE (111 NAMEAUG AVENUE) |
| 43 | KATHARINE BLUNT HOUSE |
| 44 | FACULTY HOUSES (NORTH RIDGE LANE) |
| 45 | FACULTY HOUSES (130-132 MOHEGAN AVE.) |
| 46 | LILIAN WARNSHUIS INFIRMARY |
| 47 | APARTMENTS (168 MOHEGAN AVENUE) |
| 48 | FACULTY HOUSES (WINCHESTER ROAD) |
| 49 | HALE LABORATORY |
| 50 | WILLIAMS MEMORIAL INSTITUTE |
| 51 | BUCK LODGE |
| 52 | OUTDOOR THEATRE |
| 53 | LARRABEE HOUSE |
| 54 | CROZIER-WILLIAMS CENTER |
| 55 | FACULTY HOUSE (5 GALLOW'S LANE) |
| 56 | FACULTY HOUSE (3 GALLOW'S LANE) |
| 57 | FACULTY HOUSE (5 NORTH RIDGE) |
| 58 | FACULTY HOUSE (18 NORTH RIDGE) |
| 59 | APARTMENTS (640 WILLIAMS STREET) |
| 60 | MARY FOULKE MORRISON HOUSE |
| 61 | ALLEN B. LAMBDIN HOUSE |
| 62 | EDITH AND ALICE HAMILTON HOUSE |
| 63 | ELIZABETH C. WRIGHT HOUSE |
| 64 | ROSEMARY PARK HOUSE |
| 65 | BENJAMIN T. MARSHALL HOUSE |
| 66 | ELIZABETH HOLMDEN HARRIS REFECTORY |
| 67 | LAZRUS HOUSE |

CONNECTICUT COLLEGE NEW LONDON ~ CONNECTICUT

SHOWING EXTENT OF PROPERTY ~ LOCATION OF ALL BUILDINGS TOGETHER
WITH OUTLYING AREAS, INCLUDING ALLYN MUSEUM AND THE UNITED
STATES COAST GUARD ACADEMY

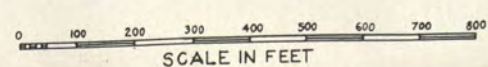

ADVERTISEMENTS



PATRONS

Mr. and Mrs. W. Mack Abbott
 Mr. and Mrs. Wallace Adler
 Dr. and Mrs. Samuel D. Allison
 Mr. and Mrs. Ralph K. Andrist
 Mr. and Mrs. Robert Preston Beach
 Mr. and Mrs. William J. Bettingen
 Mr. and Mrs. Frank R. Brauer
 Mr. and Mrs. Charles C. Brooks, Jr.
 Mr. and Mrs. Albert Brown
 Mrs. Meyer Brusman
 Mr. and Mrs. B. V. Burtch
 Mr. and Mrs. Albert E. Bycroft
 Mr. H. R. Catherwood
 Mr. and Mrs. Albert M. Chambers
 Mr. and Mrs. William Citron
 Dr. and Mrs. Palmer K. Colson
 Mr. John L. Cotsworth
 Mr. and Mrs. Byron G. Crawford
 Mr. and Mrs. William A. Curnen
 Mr. and Mrs. John J. Curtin, Jr.
 Mr. and Mrs. Alphonso DeMartino
 Mr. and Mrs. Joseph R. Donovan
 Mr. and Mrs. Roswell K. Doughty
 Mr. and Mrs. Joseph F. Dray
 Mr. and Mrs. Rodney T. Dunlap
 Mr. and Mrs. Lorimer K. Eaton
 Mr. and Mrs. T. D. Eberhardt
 Mr. and Mrs. Harvey H. Eggers
 Mr. and Mrs. Alfred S. Emmons
 Dr. and Mrs. Jay H. Eshelman
 Dr. and Mrs. Silas M. Evans
 Dr. and Mrs. Morris Feldman
 Dr. and Mrs. Selig Finkelstein
 Mr. and Mrs. Baxter Fullerton
 Dr. and Mrs. James M. George
 Mr. and Mrs. Charles T. Goddard
 Mr. and Mrs. Charles Gerbrach
 Dr. and Mrs. Joseph L. Goldman
 Dr. and Mrs. F. W. Goodrich
 Mr. and Mrs. Karl P. Goodwin
 Dr. and Mrs. William F. Harrigan
 Dr. and Mrs. Fred Harvey Harrington
 Dr. and Mrs. John W. Hendricks
 Mr. and Mrs. William Heyman
 Mr. and Mrs. Ambrose S. Higgins
 Dr. and Mrs. Thomas E. Hogan
 Mr. and Mrs. W. D. Holland
 Mrs. H. Woodbridge Huddleston
 Mr. and Mrs. C. Raymond Hulsart
 Mr. and Mrs. W. Ward Jackson
 Mr. and Mrs. Theodore M. Jacobowitz
 Mr. and Mrs. Theodore S. Jaffin
 Mr. and Mrs. William R. Johns
 Dr. and Mrs. Jules J. Justin
 Mr. and Mrs. Frank G. Karslake
 Mr. and Mrs. Frederick H. Keer
 Mr. and Mrs. Robinson E. Keyes
 Mr. and Mrs. Herman Koester, Jr.
 Mr. and Mrs. John Lasher
 Mr. and Mrs. Barney Larkey

Mr. and Mrs. Andrew W. Lebert
 Dr. and Mrs. Harry Lebow
 Dr. and Mrs. Benjamin Bertram Littman
 Mr. and Mrs. Lawrence D. Marks
 Mr. Barney P. Mazonson
 Mr. and Mrs. Robert S. McCoy
 Mr. and Mrs. John J. McNamara
 Mr. and Mrs. E. A. Melander
 Mr. and Mrs. John H. Monroe
 Mr. and Mrs. George B. Morrill, Jr.
 Mr. and Mrs. N. B. Morse
 Mr. and Mrs. Robinson Murray, Jr.
 Mrs. William F. Nierintz
 Dr. and Mrs. Satoru Nishijima
 Mrs. Sidney J. Norton
 Mr. and Mrs. Bolvin E. Olsen
 Mr. and Mrs. Karl A. Olson
 Mr. and Mrs. Russell L. Opdyke
 Mr. and Mrs. C. Overbeck
 Mr. and Mrs. Michael J. Paranko
 Captain and Mrs. Lee Partlow
 Mr. and Mrs. Henry Pass
 Mr. and Mrs. Ralph Pellecchia
 Mr. and Mrs. R. A. Peterson
 Dr. and Mrs. George S. Pettis
 Mr. and Mrs. W. H. Pickett
 Dr. and Mrs. John C. Pierson
 Mrs. George F. R. Plass
 Mr. and Mrs. Herbert Raisler
 Dr. and Mrs. Sy Robinson
 Mr. and Mrs. J. H. Ronk
 Mr. and Mrs. H. John Rowland
 Mr. and Mrs. Henry Sapia
 Mr. and Mrs. Max Schulman
 Dr. and Mrs. John P. Scully
 Mr. and Mrs. Roderick H. Sears
 Mr. and Mrs. Josiah Shamroth
 Mr. and Mrs. Ralph Shipley
 Mr. and Mrs. Max Sidelman
 Mr. and Mrs. Isidor Slotnik
 Mrs. H. Eddy Spaulding
 Dr. and Mrs. Albert D. Spicer
 Mr. and Mrs. R. McLean Stewart
 Mr. and Mrs. D. George Sullivan
 Mr. and Mrs. Harry C. Tehan
 Mr. and Mrs. Myer Tenenbaum
 Mr. and Mrs. Roy Troell
 Mr. and Mrs. C. Theodore Trolin
 Mr. and Mrs. Lloyd Tupling
 Mr. and Mrs. Andrew J. Verprauskus
 Mr. and Mrs. George R. Wahlquist
 Mr. and Mrs. Walter Walley
 Mr. and Mrs. Edward J. Ward
 Mr. and Mrs. George E. Weber
 Mr. and Mrs. John Weeks
 Mrs. Robert H. Weil
 Mrs. Dougald C. White
 Mr. and Mrs. John White
 Mr. Prentice White

THE CONNECTICUT COLLEGE ALUMNAE ASSOCIATION

WELCOMES THE CLASS OF 1965

CLUBS

CALIFORNIA

Northern California:
The Peninsula:

COLORADO

Colorado:
(Denver)

CONNECTICUT

Fairfield County:
Hartford:
Litchfield County:
Meriden-Wallingford:
New Haven:
New Haven:
New London:
Waterbury:

DELAWARE

Delaware:
(Wilmington)

DISTRICT OF COLUMBIA

Washington:

ILLINOIS

Chicago:

INDIANA

Indianapolis:

KENTUCKY

Kentucky:
(Louisville)

MAINE

Southern Maine:

MASSACHUSETTS

Boston:
Western Massachusetts:
Worcester:

MICHIGAN

Twin Cities:

MISSOURI

St. Louis:

NEW HAMPSHIRE

New Hampshire:

NEW JERSEY

Bergen County:
Central New Jersey:
Essex County:
Princeton:

NEW YORK

Central New York:
Nassau-Suffolk:
New York City:
Rochester:
Westchester:

OHIO

Akron:
Cincinnati:
Cleveland:
Columbus and
Central Ohio:

PENNSYLVANIA

Philadelphia:
Pittsburgh:

WISCONSIN

Milwaukee:

PRESIDENTS

Elizabeth L. Burger '61, 2467 Jackson Street, San Francisco
Nancy Jones deForest (Mrs. Taber, Jr.) '62, Stanford Village, Apt. 423-2, Stanford

Elizabeth Swisher Childs (Mrs. Orlo E.) N '44, 1722 Illinois Street, Golden

Virginia Bowman Corkran (Mrs. Sewell H., Jr.), '45, 7 Davis Lane, Darien
Marjorie Fee Manning (Mrs. Raymond A.) '43, 12 Cherryfield Drive, West Hartford
Mary Fluty Roraback (Mrs. Charles W.) '58, 126 Torrington Heights Road, Torrington
Jean Moran Gaffey (Mrs. Joseph L.) '40, 15 South View Drive, Wallingford
Helen Laviertes Krosnick (Mrs. Gerald) '34, 93 Diamond Street, New Haven (Co-pres)
Hyla Alderman Raphael (Mrs. Howard P.) '50, 50 Mumford Road, New Haven 06515 (Co-pres)
Miss Mary Rita Powers '42, 7 Cliff Place, Norwich
Prudence Merritt Montrezza (Mrs. Victor S.) '51, Old Sherman Hill Road, Woodbury

Sarah Rodney Cooch (Mrs. Edward W., Jr.) '41, Third and Harmony, New Castle

Barbara A. Twomey '41, 2500 "Q" Street N.W., Washington, D.C., 20007

Bernice Stein Newberger (Mrs. Kenneth) N '38, 214 Cedar Avenue, Highland Park

Marilyn Raub Creedon (Mrs. Richard O.) '50, 129 East 50th Street, Indianapolis 5

Constance Bleecker Blayney (Mrs. Paul J.) '42, 1805 Herr Lane, Louisville 40222

Louise Parker James (Mrs. P. Heyward, Jr.) '45, 117 Neal Street, Portland

Anne Flemming Lessels (Mrs. David J.) '52, 78 Fresh Pond Lane, Cambridge 02138
Mildred S. Howard '20, 20 North Sycamore Street, South Hadley
Frances Freedman Jacobson (Mrs. M. Howard) '56, 43 Dick Drive, Worcester

Georgia Geisel Littlefield (Mrs. Paul A.) '55, 8609 Kell Avenue South, Minneapolis 31

Ann Rubenstein Ruwitch (Mrs. Wallace R.) '61, 22 Nantucket Lane, Olivette 63132

Nancy Head Bryant (Mrs. Harry L., Jr.) ex '48, (temp) 238 Pleasant Street, Laconia

Helen Pavlovich Twomey (Mrs. Neil F.) '51, 333 Frances Street, Teaneck
Chloe Bissell Jones (Mrs. Lester P., Jr.) '51, 3 Elm Place, Chatham
Barbara Garlick Boyle (Mrs. Robert, III) '54, 25 Francisco Way, West Caldwell
Janet Callaghan Blattner (Mrs. Donald J.) '49, 276 Shadybrook Lane, Princeton

Lucia Beadel Whisenand (Mrs. Stephen F.) '58, 108 Circle Road, Syracuse 13210
Jane Borman Brown (Mrs. James W.) '49, 122 Exeter Road, Massapequa, L.I.
Miss Janet E. Torpey '56, 83-73 Charlecote Ridge, Jamaica 32
Nancy Yanes Hoffman (Mrs. Marvin J.) ex '50, 51 Arlyle Street, Rochester, N.Y. 14607
Naomi Kissling Esser (Mrs. P. Boice) N '40, 256 Old Colony Road, Hartsdale

Catherine Ake Bronson (Mrs. Wright, Jr.) '39, 475 Delaware Avenue, Akron 44303
Carolyn Finn Saeks (Mrs. Edward H.) '51, 7425 Elbrook Drive, Cincinnati 37
Betty Jane Palmer Gililand (Mrs. B. Albert) N '38, 7040 Carriage Hill Drive, #204, Brecksville 41

Eloise Stumm Brush (Mrs. Christopher V.) '42, 2350 Canterbury Road, Columbus 43221

Alice Hess Crowell (Mrs. David) '50, 694 General Knox Road, Wayne
Janice Cleary Parker (Mrs. Nathan K., Jr) '53, 118 Wilmar Drive, Pittsburgh 38

Louise Schwarz Cota (Mrs. Norman D., Jr.) '45, 1810 East Hampton Road, Milwaukee 17

Receive Ye Welcome

~~~~~  
Let the guest sojourning here know that in this home our life is simple. What we cannot afford, we do not offer, but..... what good cheer we can give, we give gladly

We make no strife for appearance sake, know also friend, that we live a life of labour, therefore, if at times we separate ourselves from thee, do ye occupy thyself according to thine hearts desire. ~~~~~

We will not defer to thee in opinion or ask thee to defer to us. What thou thinketh ye shall say if ye wish, without giving offense. What we think, we also say, believing that truth hath many aspects and that love is large enough to encompass them all.

So, while ye tarry here with us we would have thee enjoy the blessings of a home, health, love and freedom, and we pray that thou mayst find the final blessing of life.

95 House Eatery ~ T. M. Wallace  
Route 95 ~ New London, Quineticquet  
443-4800



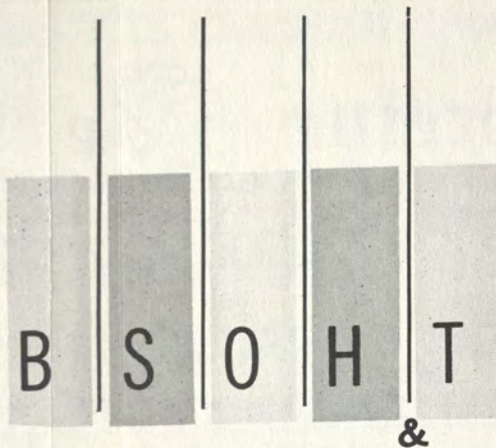

**FROM PHOTOGRAPHY  
TO LITHOGRAPHY  
A COMPLETE SERVICE  
FOR A SUCCESSFUL YEARBOOK**

Bradbury, Sayles, O'Neill, Hurley & Thomson, Inc.  
Chrysler Building  
New York 17, N.Y.

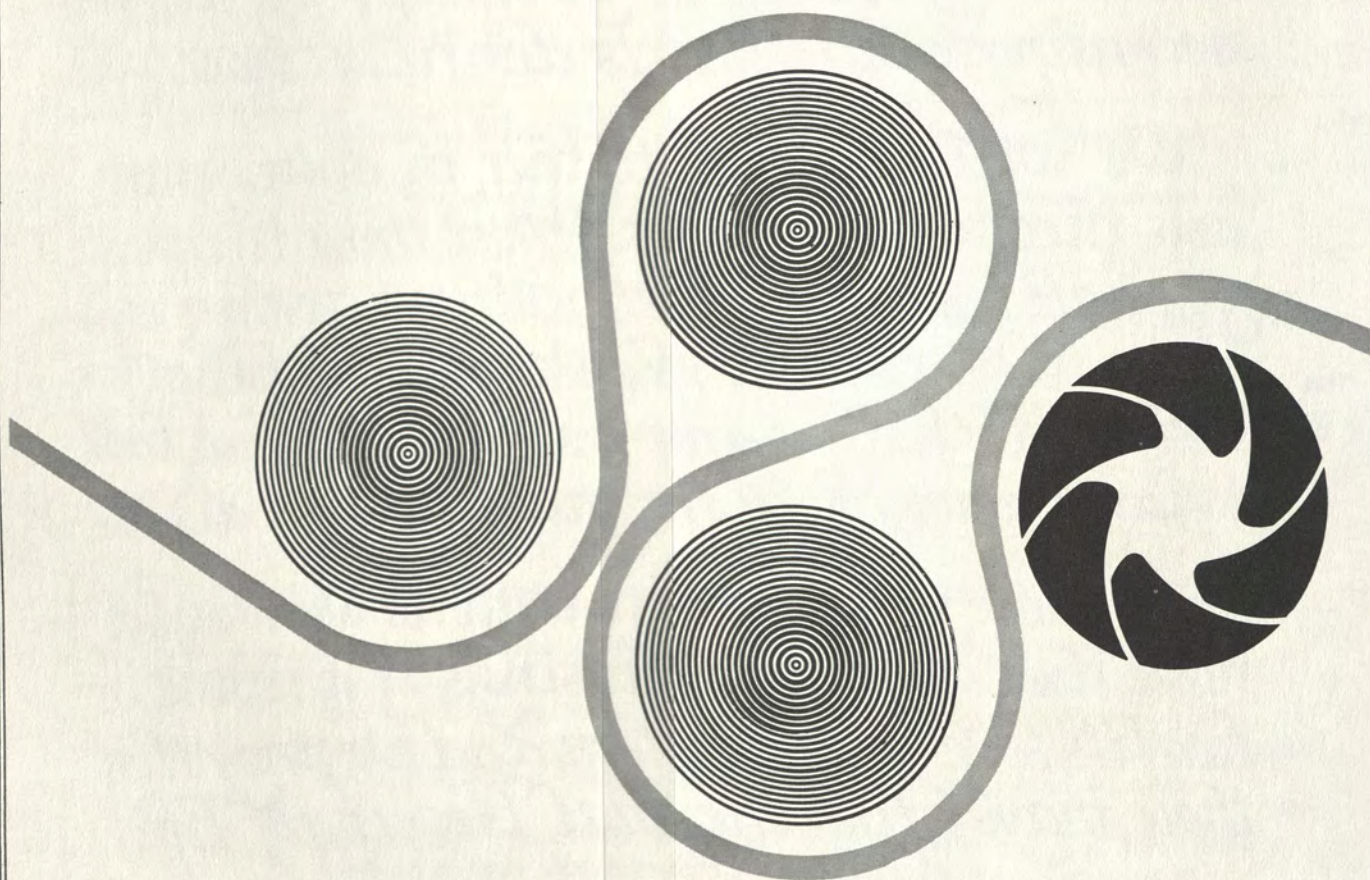

*Branch Offices—*Wellesley, Mass., 19 Northgate Rd., CE 5-8877  
Albany, N.Y., 450 Western Ave., HE 8-0361

*Photography Division Victor O'Neill*



Congratulations are  
extended to the  
Class of 1965

**THE LUNTZ IRON & STEEL CO.**  
Canton, Ohio

**COCA-COLA  
BOTTLING  
COMPANY**

OF  
NEW LONDON,  
INC.



*Your Host from Coast to Coast®*

## HOLIDAY INN

- Superb Cuisine
- Luxurious Air Conditioned Rooms  
with TV — 24 Hour Switchboard  
—Separate dressing-vanity area
- Olympic Heated Pool
- Charming Coffee Shop
- Fabulous Quarter Deck Lounge  
with music and dancing nightly





## HOWARD JOHNSON'S

"LANDMARK FOR HUNGRY AMERICANS"  
 OPEN DAILY FROM 7:30 A.M.  
 TILL MIDNIGHT  
 929 BANK STREET, ROUTE 1A  
 JUST 1 MILE WEST OF  
 DOWNTOWN NEW LONDON

AREA CODE 203  
 442-7227



## Lanplighter Motel, Inc.

KITCHENETTES - TELEVISION  
 AIR CONDITIONING - POOL  
 INTERSTATE 95  
 3 MILES WEST OF NEW LONDON  
 WATERFORD, CONN.

## INSURANCE CENTER

11 WHITNEY STREET

HARTFORD, CONNECTICUT







Your traditional shopping spot  
for clothes with a distinctive look.

237-239 State St.  
New London, Conn.

**N. J. GORRA**

**& BRO.**





THE TASTE THAT TELLS

THE FLAVOR THAT SELLS

THE FINEST UNDER THE SUN

**MALOOF'S ICE CREAM CO.**

555 BANK STREET

NEW LONDON

442-5353

**CONGRATULATIONS '65  
FROM BRANFORD**

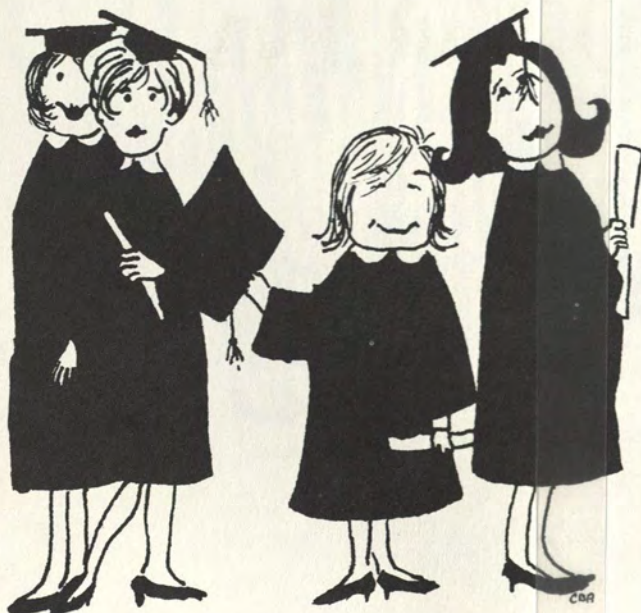

**C. & L. RADIO  
AND TELEVISION**

SALES AND SERVICE

PHONE

GL 2-9440 - 2-9449

HODGES SQUARE

405 WILLIAMS STREET

GROTON SHOPPERS MART—GROTON

COMPLIMENTS

FROM

**CAPITOL CANDY**

**SHOPPE**

83 BROAD STREET



PLANT!

yeah, yeah, yeah



"WE GIVE YOU THE SERVICE  
YOU EXPECT"

**ACME**  
**AUTOMATIC SALES**

Subsidiary of New England  
Cigar & Tobacco Inc.

CANDY • CIGARETTES

37 Church Street, New London  
442-3340

**SINCERE BEST  
WISHES TO ALL  
OF YOU IN '65  
FROM ALLOFUS  
IN THE  
BOOKSHOP.**



**GROTON MOTOR INN**

INTERSTATE ROUTE 95 — GROTON, CONN. — 445-9784

**restaurant  
cocktail lounge  
banquet rooms  
dancing saturday evening**

All rooms have air-conditioning, private bath, telephone and television.  
We make reservations for all KNOTT HOTELS





Fedric 

new london  
60 state street  
clothiers to gentlemen  
and their sons

shop

**GENUNG'S**

a complete department store  
state street  
downtown new london  
443-5385

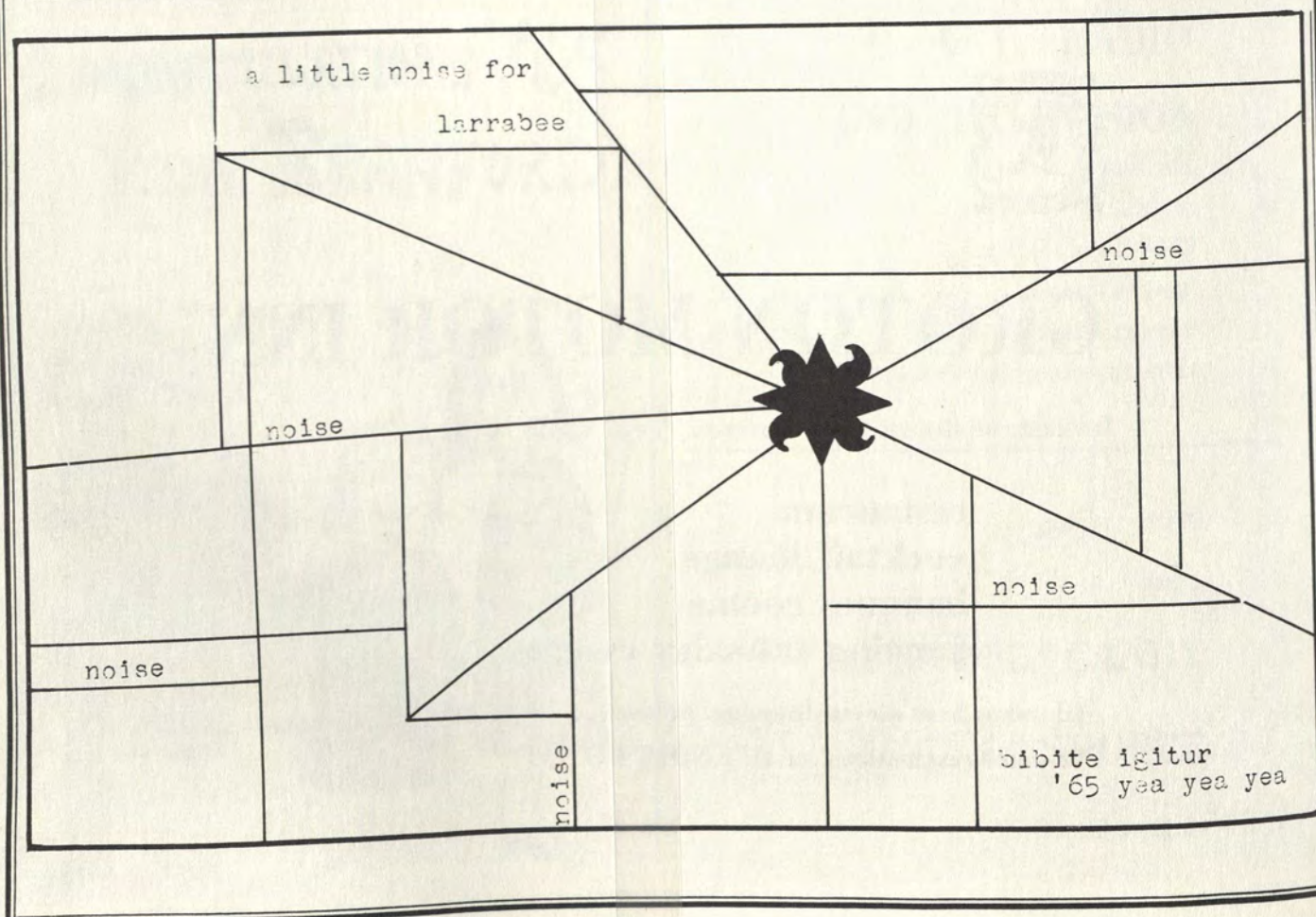



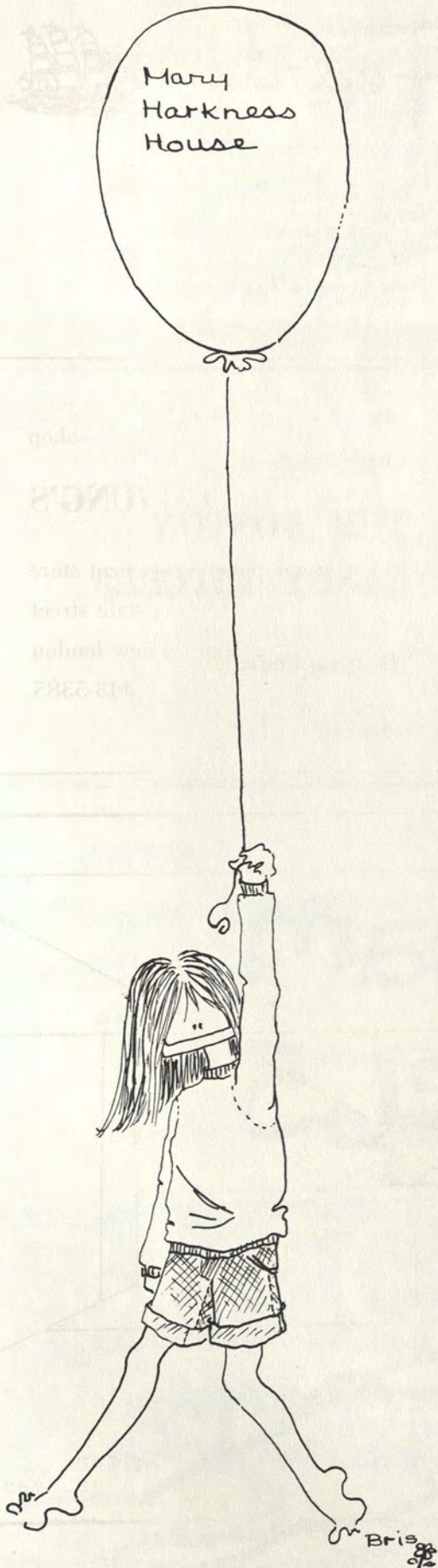

**ferry tavern**

**old lyme**

**connecticut**

---

**modern**

*Electric*

**groton and new london, conn.**

---

**compliments**

**of**

**michael's dairy**



**Come to**

**the CONNECTICUT YANKEE**

**for the Sheer Fun of It!**

From a short overnight stay to  
a large meeting including banquets  
and meeting rooms, the Yankee can  
serve your needs best!

EXIT 74 CONNECTICUT TURNPIKE  
NIAHTIC, CONNECTICUT  
739-5483

Distinctive Styling  
for Fashion Minded Collegiates

**ELLY'S**

Dresses — Suits — Gowns

Coats — Sportswear — Lingerie

Jewelry

127 State Street

New London, Connecticut

Compliments of

**THE BOSTON**

**CANDY KITCHEN**

190 State Street

Windham  
'65

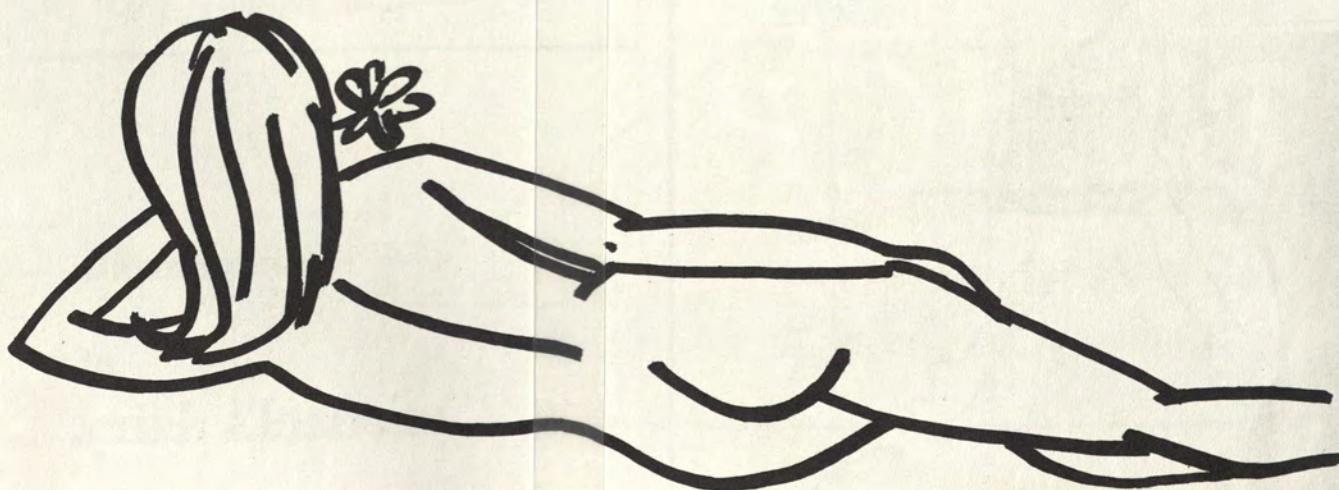



Ready now...



KATHARINE BLUNT

**DANTE'S  
ITALIAN AMERICAN  
RESTAURANT**

A College Tradition for 28 Years

52 Truman Street Phone 443-9895

**BLACK  
STONE**

***Your banking center***

FOR CHECKING AND  
SAVINGS ACCOUNTS,  
PERSONAL LOANS AND  
EVERY MODERN,  
CONVENIENT BANKING  
SERVICE.



**THE CONNECTICUT BANK  
AND TRUST COMPANY**

Member F.D.I.C.



BEST WISHES  
TO

THE CLASS OF  
1965

MARY MORRISON  
HOUSE

SEIFERT'S BAKERY  
CAKES AND  
PASTRIES  
FOR PARTIES

225 BANK STREET  
443-6808

FOR  
ALL  
YOUR  
TRAVEL  
REQUIREMENTS



KAPLAN'S  
TRAVEL BUREAU

NEW LONDON GROTON NORWICH  
140 STATE ST. SHOPPERS MART 1 BROADWAY

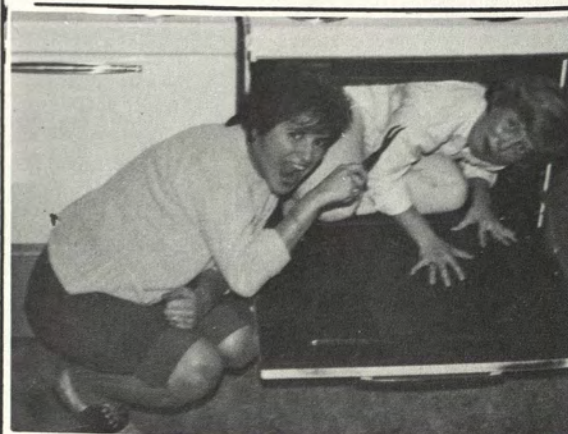

BEST  
WISHES  
to  
CLASS  
'65  
from  
EMILY  
ABBEY  
and  
VINAL  
HOUSES

\*\*\*

Cooking dinner at Emily Abbey...



## PERRY AND STONE

Jewelers Since 1865  
Crane Stationery  
Social Engraving  
296 State Street

## THE WOMAN'S SHOP

236 State Street  
New London

WE FEATURE

LONDON FOG RAINCOATS  
WEATHERBEE STORMCOATS  
JUNIOR AND MISSES  
COATS — KNITS — DRESSES

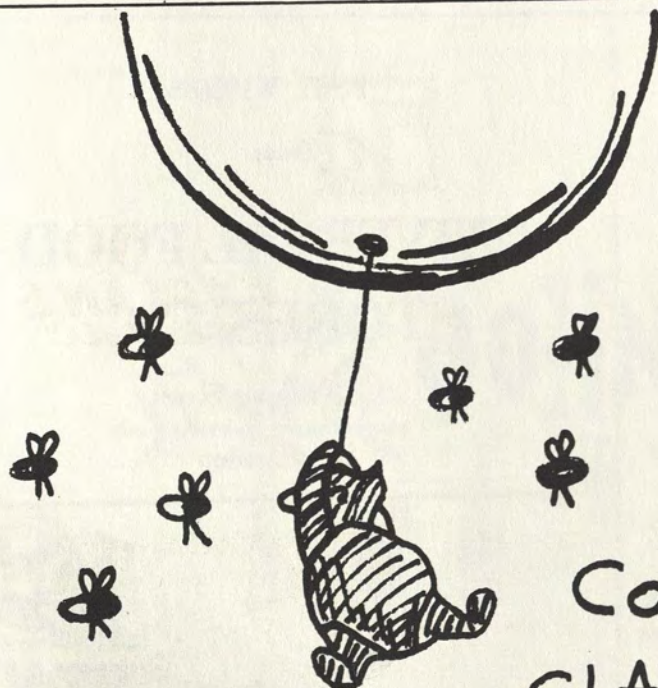
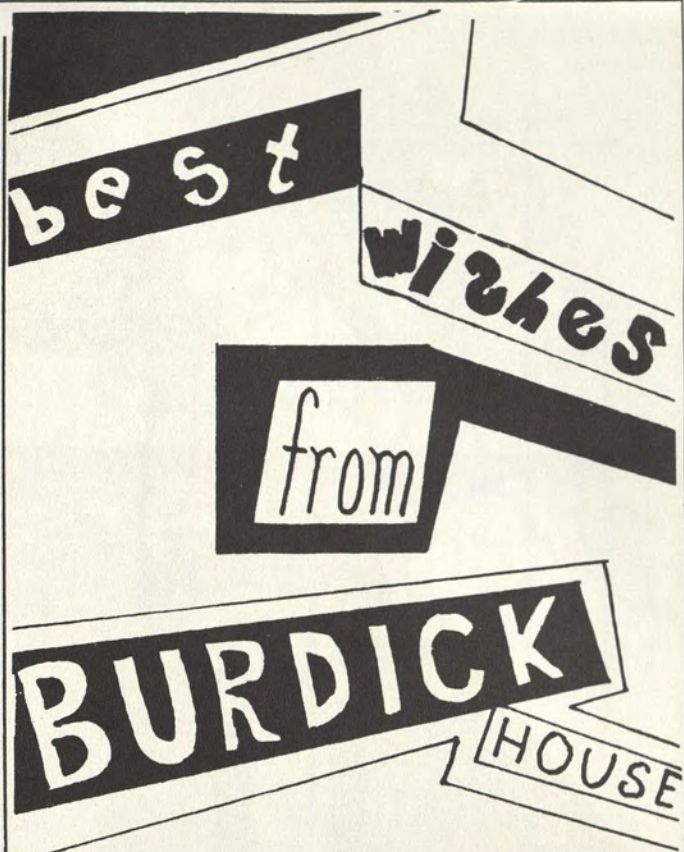

FROM J2  
POOHE OF  
VERY LITTLE  
BRAINS

CONGRATULATIONS  
CLASS OF '65

FREEMAN



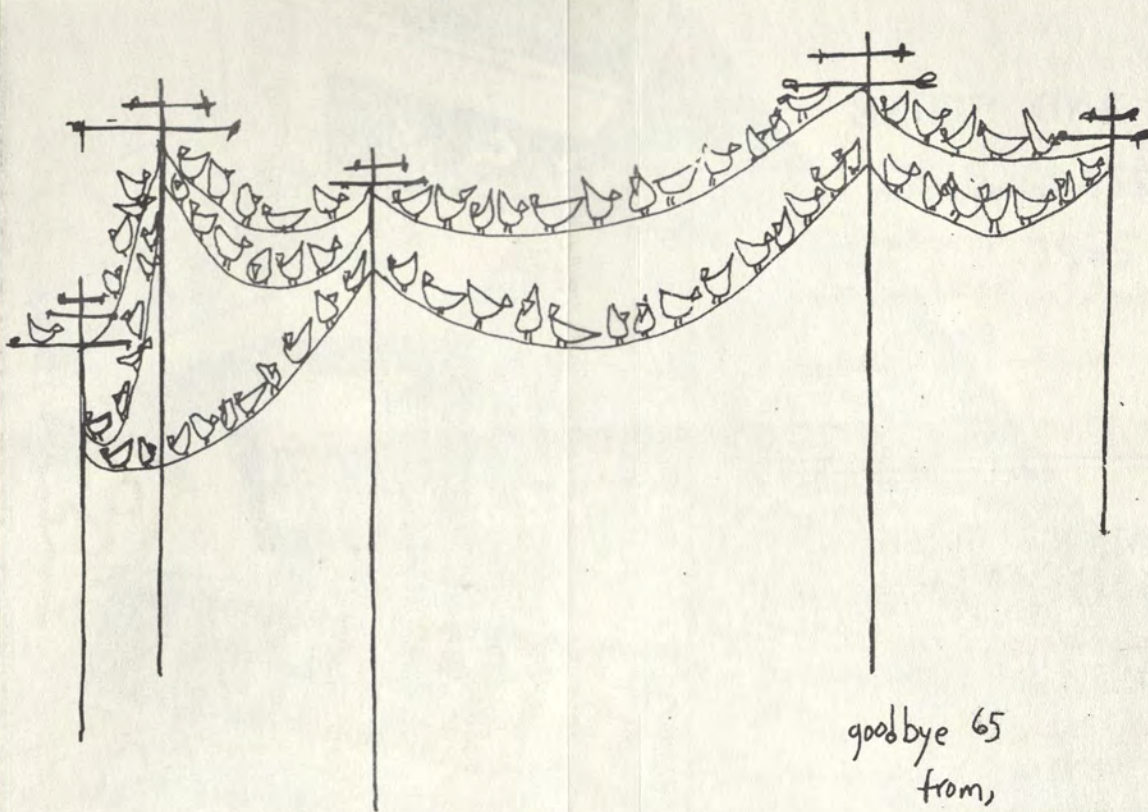

goodbye 65  
from,  
grace s.

rk

## CARWIN'S

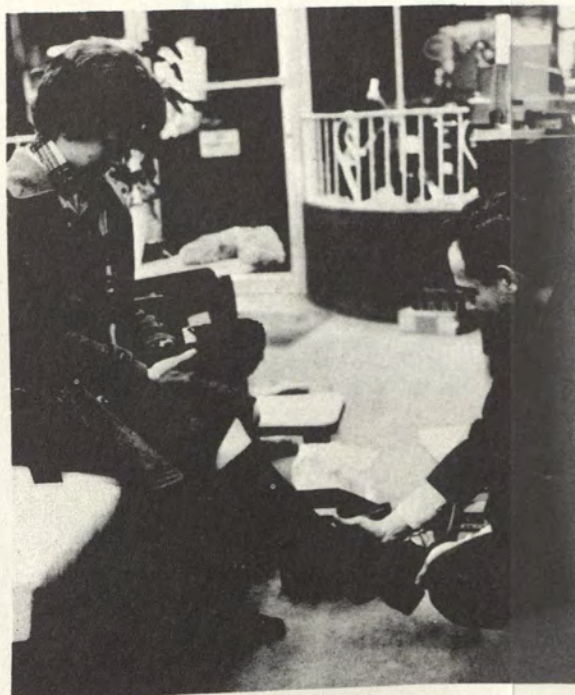

Fashions in FOOTWEAR featuring:

MADemoisELLE  
MANEQUINS

PAPPAGALLO  
BASS WEEJUNS

BEST WISHES

from

## UNIVERSAL FOOD STORES, INC.

397 Williams Street

New London



**YELLOW CABS**  
PROMPT — COURTEOUS  
DEPENDABLE  
PHONE 443-4321



## ABC FILM COMPANY

74 Bank Street

New London's Complete Photo Center

Rapid—Quality—Photofinishing

---

## ROBERTS

"SERVING THE COLLEGE SINCE 1934"

RADIO—TELEVISION—RECORDS

PLAYERS—SALES—SERVICE

RENTALS

90 Bank Street

442-5314



# JOHN MEYER OF NORWICH

NORWICH, CONNECTICUT

Country inspired sportswear



## the army navy store

27 state street

442-2844

## new willow restaurant

good food  
and the best  
pizza

24 bank street  
new london

## fashion fabric center

fabrics of distinction

71 state street

"gifts for all occasions"

at

## perry jewelers

expert watch and  
jewelry repairing done  
on the premises  
48 state street

442-6141

new london

GOOD LUCK

'65





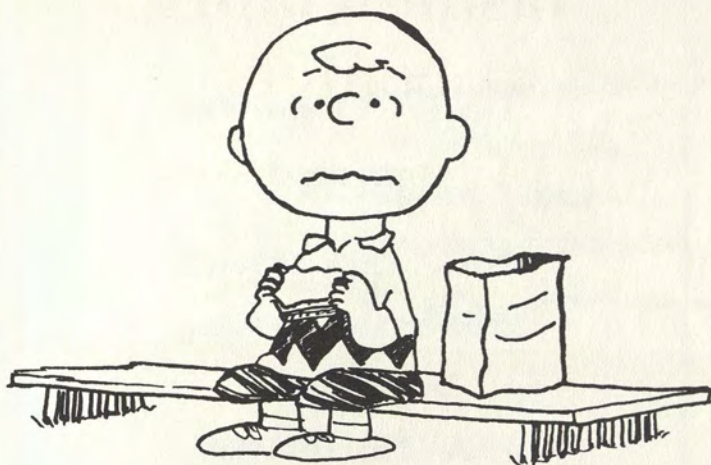

# SENIORS

without you...

Life will be like a stale peanut-butter sandwich.

Jane Addams

save in a savings bank  
the savings bank  
of new london  
home office: 63 main street  
branch: new london shopping center  
branch: the waterfall at waterford  
member federal deposit insurance corp.

for the best in travel service  
**klingsman**  
**travel agency**

11 bank street  
443-2855

**three brothers**  
**restaurant**  
route 32  
uncasville, connecticut  
848-3407

**raub's**

hardware — sporting goods  
model supplies  
boy scout outfitters  
443-6143 26 bank street



Compliments of  
**CHINA LAKE RESTAURANT**

Route 32

Uncasville, Conn.

848-8610



Trust Your Garments With

**TROY**

FABRIC CARE SERVICE

Laundrying — Dry Cleaning

Cold Fur Storage

PICK-UP and DELIVERY

TUESDAYS and FRIDAYS

(Dial 887-1601 if otherwise necessary)

JIM WOVIOTIS'

**Ye Olde Tavern**

In the heart of the market

345 Bank Street

443-7609



Three Eighty Five  
Central Avenue  
Norwich, Connecticut

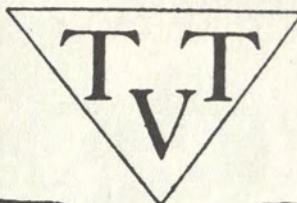

Best Wishes

THAMES VALLEY TRANSIT

A FRIEND



FAMOUS NAMES IN  
ART SUPPLIES AND  
PICTURE FRAMING

lamps  
china  
glassware  
visit our  
gift shop

442-9476 259 State St. New London

HAMILTON  
~~HOME~~ IS WHERE



THE HEART IS!





## Koineé wishes to thank:

Miss Warrine Eastburn

Mr. Philip Biscuti

Mr. Richard Lukosius

Donald Cranz

Mr. Victor O'Neill

Mr. James Findley



# /

## KOINE STAFF

|                     |                                     |                 |
|---------------------|-------------------------------------|-----------------|
| Editor-in-Chief     | Susan Nishijima                     |                 |
| Associate Editor    | Bambi Mitchell                      |                 |
|                     | Pat Altobello                       | Renny Harrigan  |
|                     | Ethel Bottcher                      | Sandy Jones     |
|                     | Betsy Dickson                       | Carol Keyes     |
|                     | Bridget Donahue                     | Harriet Pinsker |
|                     | Ann Doughty                         | Joan Redmund    |
|                     | Sherrie DuMond                      | Marian Silber   |
|                     | Raye Simon                          |                 |
| Art Editor          | Jane Catherwood                     |                 |
|                     | Patty McCoy                         | Karen Sheehan   |
|                     | Lorrie Schecter                     | Elayne Zweifler |
| Literary Editor     | Sandy Holland                       |                 |
|                     | Elaine DeSantis                     | Sally Ryan      |
| Photography Editor  | Sue Heller                          |                 |
|                     | Debbie Willard                      | Pat Parsons     |
| Circulation Editor  | Sue White                           |                 |
|                     | Pam Choate                          | Lorna Lindsay   |
|                     | Dorm Reps:                          |                 |
|                     | Hamilton: Marian Silber             |                 |
|                     | Park: Barbie Goff                   |                 |
|                     | Lambdin: Mimi Hamilton              |                 |
|                     | Katharine Blunt: Sandy Jones        |                 |
|                     | Morrisson: Kate Curtis, Pat Parsons |                 |
|                     | Burdick: Paula Mittleman            |                 |
|                     | Marshall: Barbara Billows           |                 |
|                     | Wright: Marian Feldman              |                 |
|                     | Plant: Juanita Campo                |                 |
|                     | Larrabee: Duffy Weiss               |                 |
|                     | Blackstone: Betsey Dickson          |                 |
|                     | Grace Smith: Britta Schein          |                 |
|                     | Knowlton: Betsy Lodge               |                 |
|                     | Branford: Sue Leahy                 |                 |
|                     | Jane Addams: Jan Sutherland         |                 |
|                     | Kathy Weismann                      |                 |
|                     | Windham: Pat Johns                  |                 |
|                     | Mary Harkness: Mary MacFarlane      |                 |
|                     | Emily Abbey-Vinal: Annie Kane       |                 |
|                     | Freeman: Lillian Morales            |                 |
|                     | Commuters: Carol Sachatello         |                 |
|                     | Lazrus: Jane Noyes, Liane Stearns   |                 |
| Business Manager    | Alice Towill                        |                 |
| Advertising Manager | Nan Shipley                         |                 |
|                     | Carol Friedman                      |                 |
| Publicity Manager   | Sally Higgins                       |                 |
|                     | Pris Litwin                         | Lisa Altman     |
|                     | Susan Dill                          |                 |



## THE EDITORS



SUSAN NISHIJIMA  
Editor-in-Chief

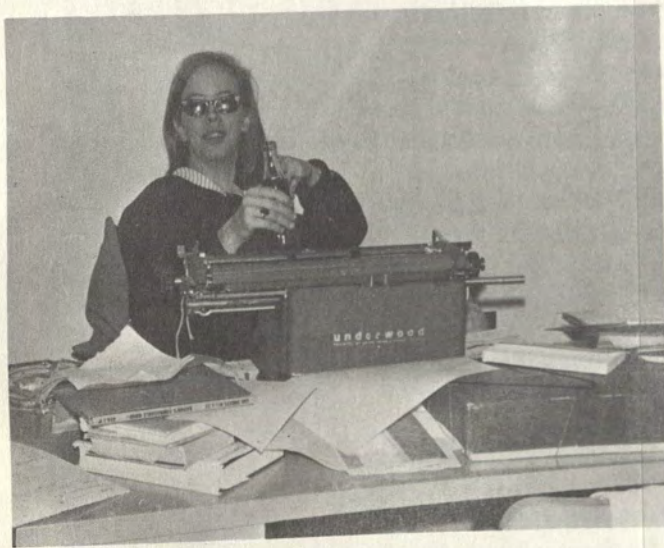

SANDY HOLLAND  
Literary Editor

JANE CATHERWOOD  
Art Editor

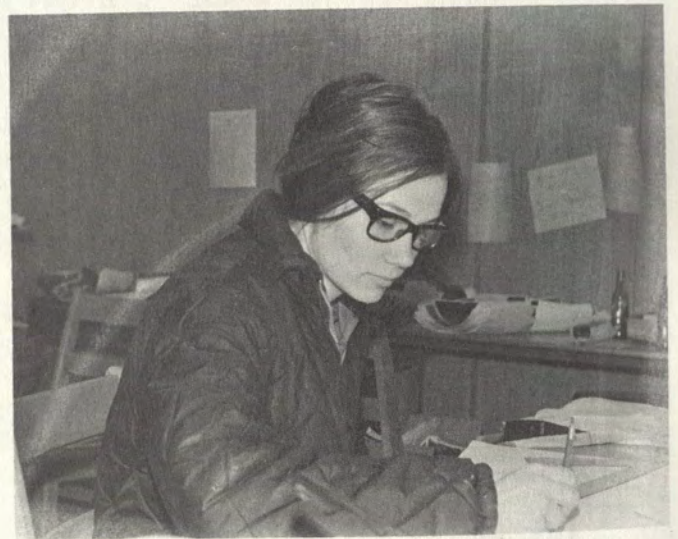

BAMBI MITCHELL  
Associate Editor



SUE HELLER  
Photography Editor



NAN SHIPLEY  
Advertising Manager



SUE WHITE  
Circulation Manager



ALICE TOWILL  
Business Manager



SALLY HIGGINS  
Publicity Manager



#### Production Notes

The book is printed on Sunray Vellum Antique white stock. Dividers and end leaves are printed on tan Tweed-weave text stock, basis 80. Type face used throughout is Bodoni Bold, Solid, and Black. The cover is eggshell white Monk's cloth.







