

Connecticut College

## Digital Commons @ Connecticut College

---

Connecticut College Yearbooks

Linda Lear Center for Special Collections &  
Archives

---

1973

### Koiné 1973

Connecticut College

Follow this and additional works at: <https://digitalcommons.conncoll.edu/yearbooks>

---

#### Recommended Citation

Connecticut College, "Koiné 1973" (1973). *Connecticut College Yearbooks*. 43.  
<https://digitalcommons.conncoll.edu/yearbooks/43>

This Yearbook is brought to you for free and open access by the Linda Lear Center for Special Collections & Archives at Digital Commons @ Connecticut College. It has been accepted for inclusion in Connecticut College Yearbooks by an authorized administrator of Digital Commons @ Connecticut College. For more information, please contact [bpancier@conncoll.edu](mailto:bpancier@conncoll.edu).

The views expressed in this paper are solely those of the author.











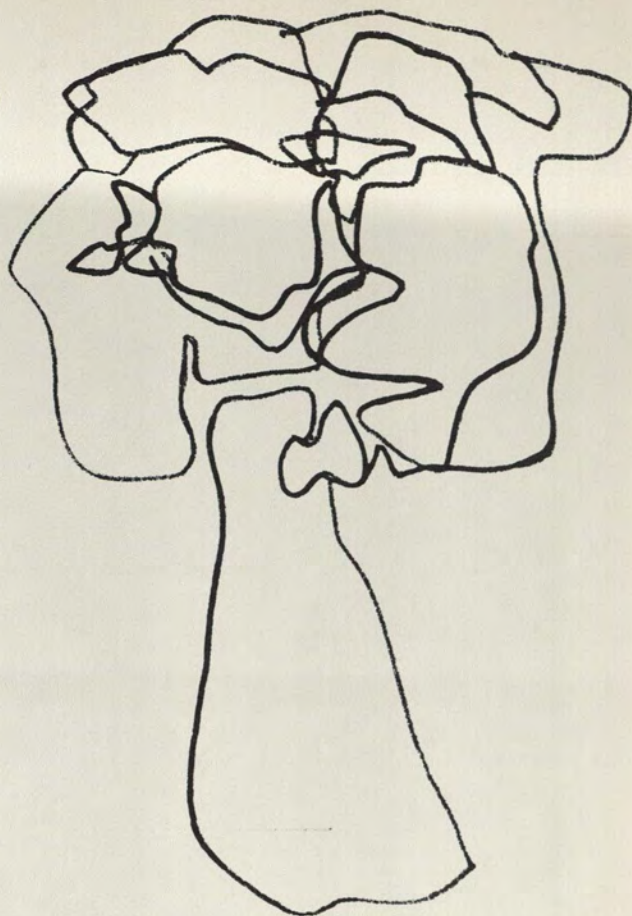

CONNECTICUT  
COLLEGE

KOINÉ  
1973

NEW  
LONDON  
CONNECTICUT



## F. Edward Cranz



a warm friend  
with a ready smile,  
as eager to discuss  
the history of a  
superior Bordeaux,  
as the "problematic  
inheritance of the  
Western world"







a recognized humanist scholar not buried in the past; he prepares his students for the future by leading them through the sources of knowledge

It is with sincere  
fondness and profound  
respect that we dedicate  
*Koiné '73* to you, F.  
Edward Cranz, Rosemary  
Park Professor of History.







Reflections	page	5
Seniors	page	31
Faculty—Administration	page	123
Candida	page	151
Advertising	page	197
Directory	page	209



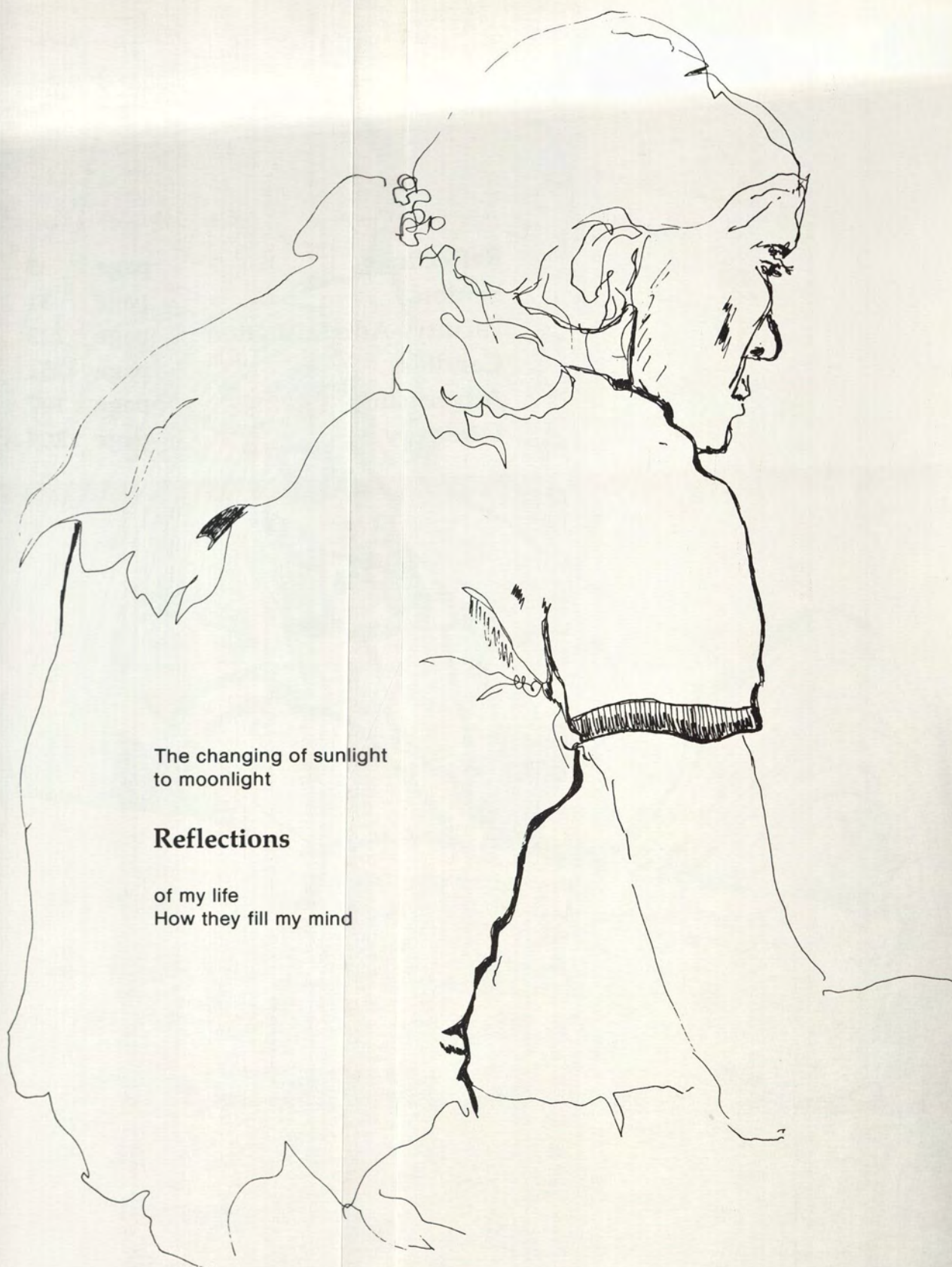

The changing of sunlight  
to moonlight

## Reflections

of my life  
How they fill my mind







I sit alone erasing  
every half-smile  
that presses on my lips,  
filtering each word  
that dares escape my head.  
Today I must reside  
in this neat container  
and not allow  
a single restless thought  
to spill.





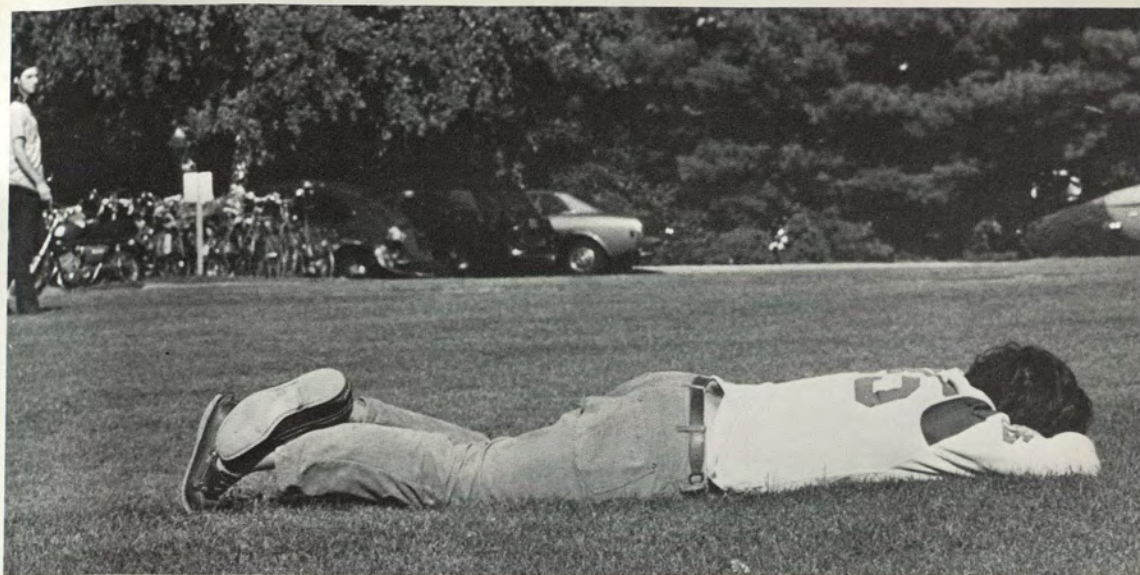



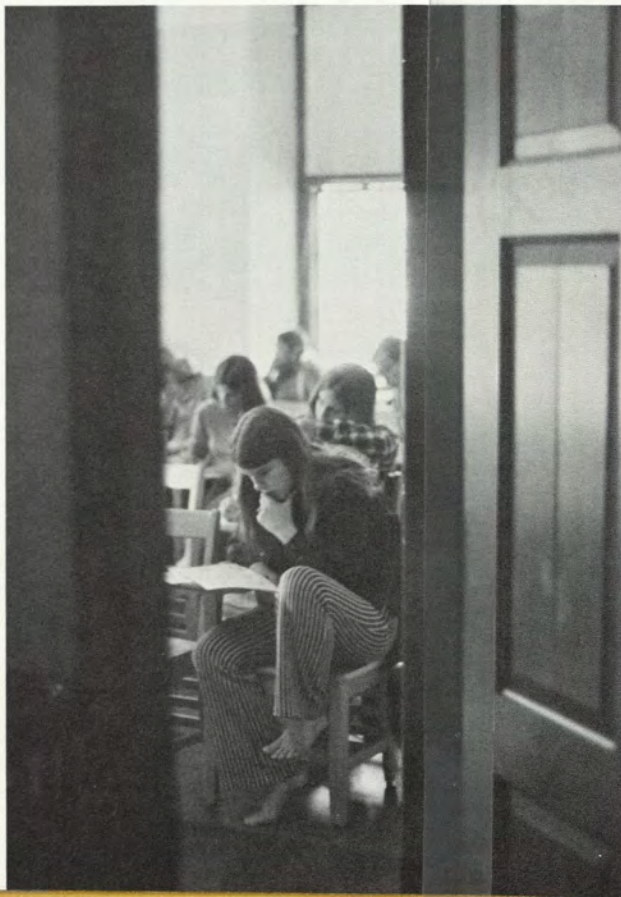
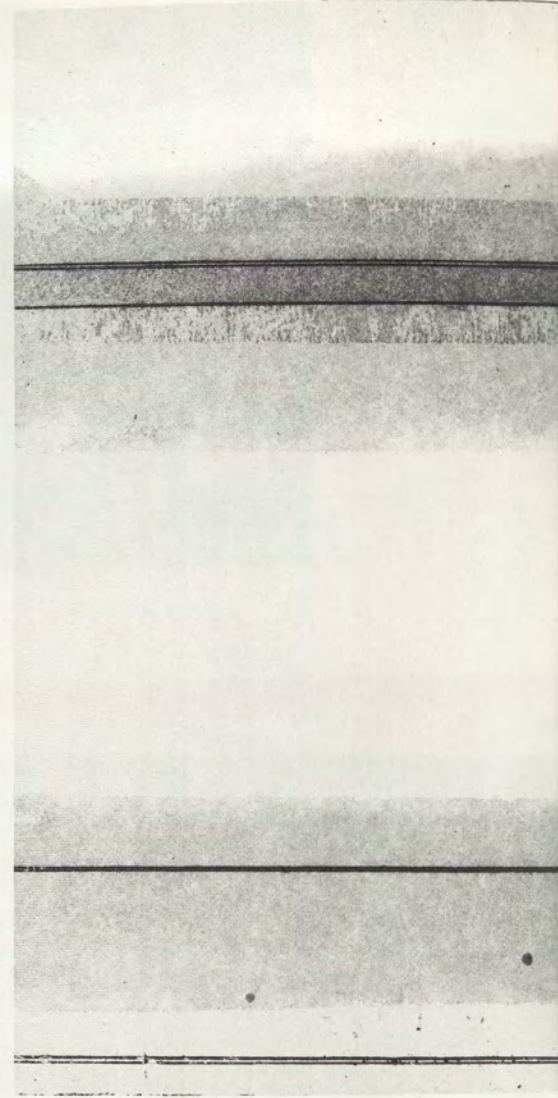



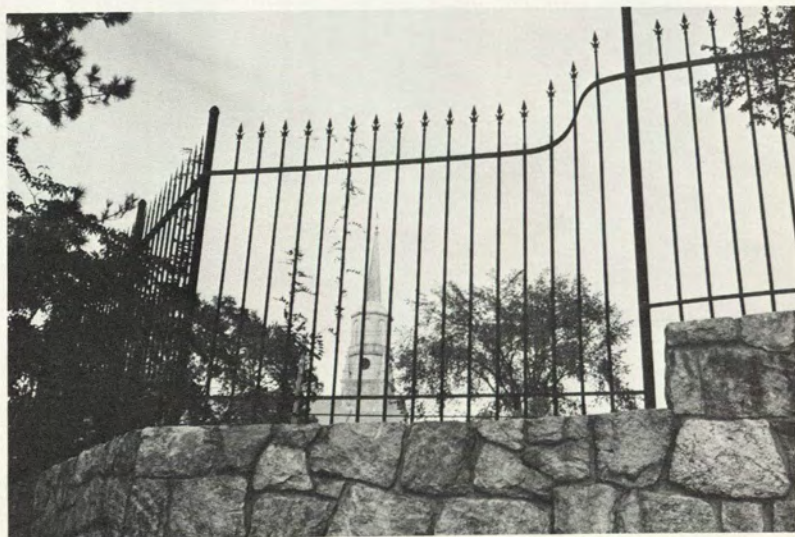
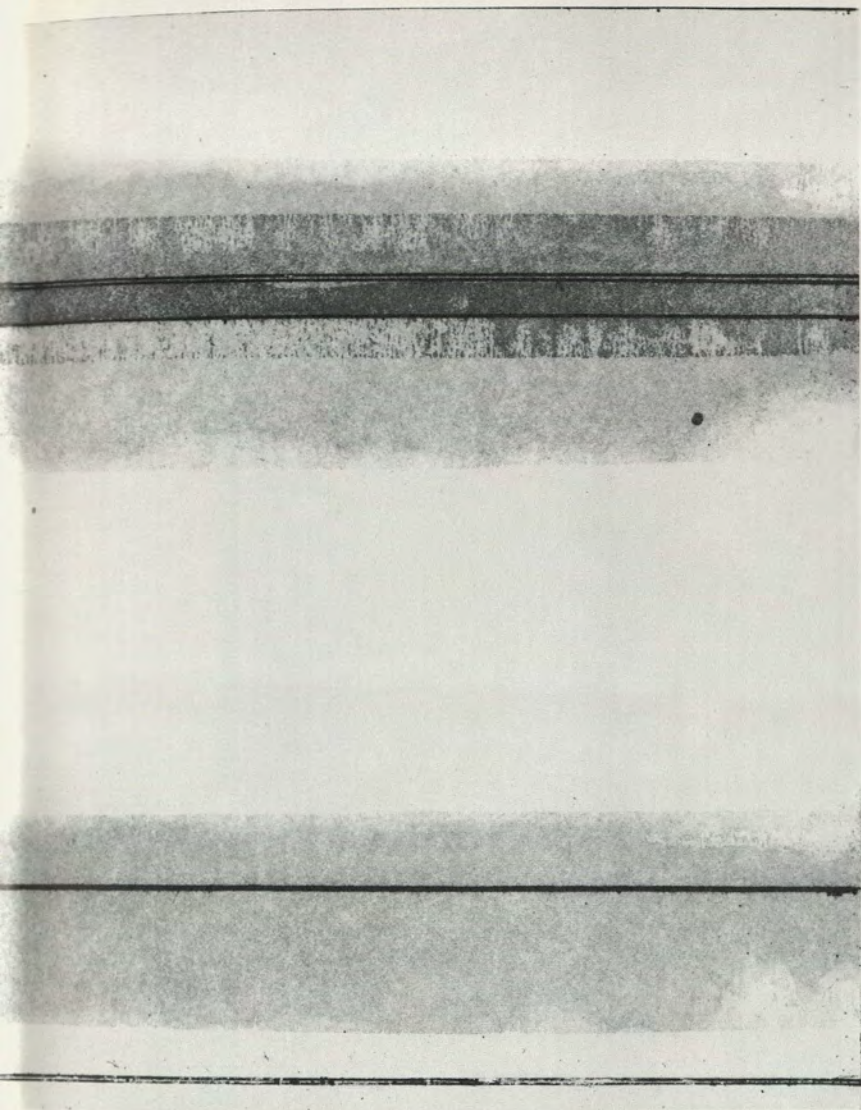























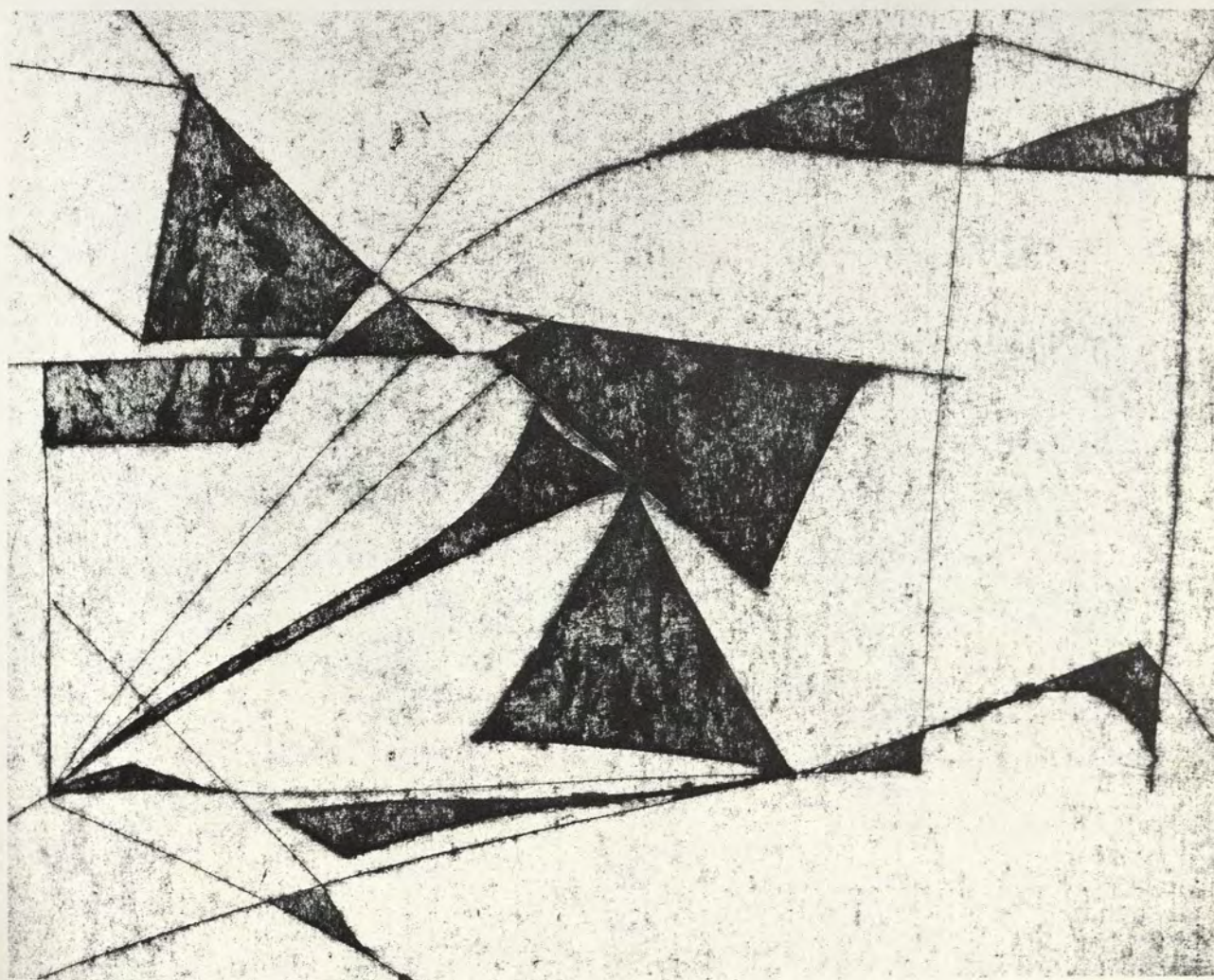
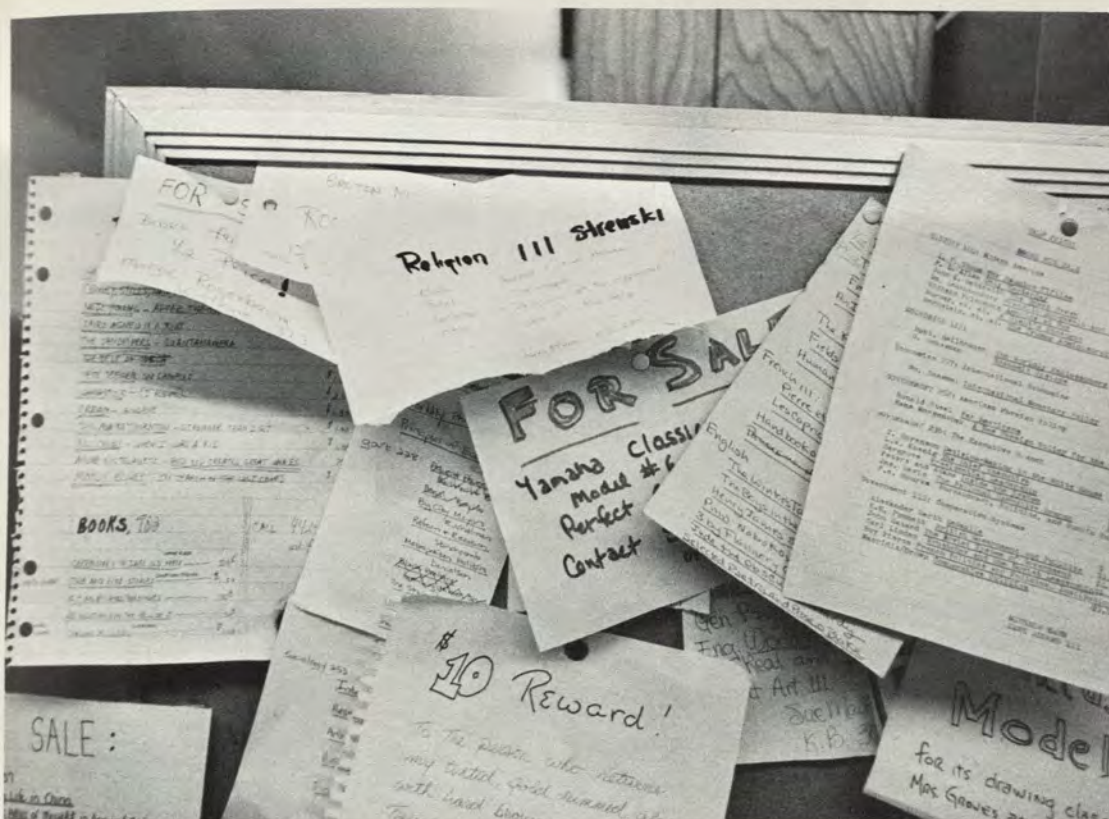



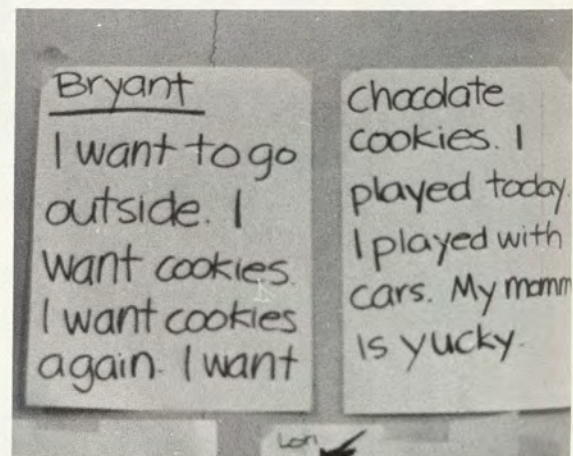



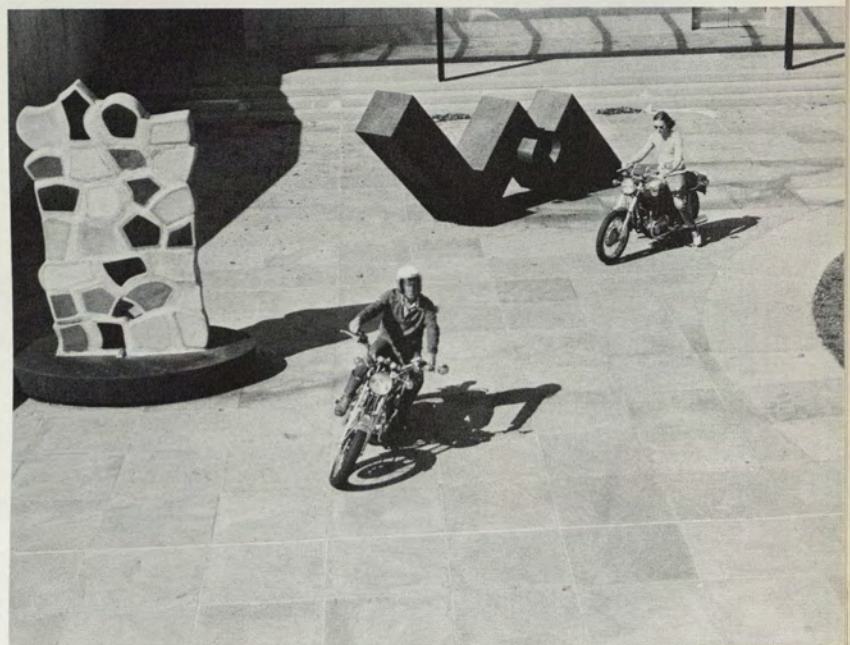



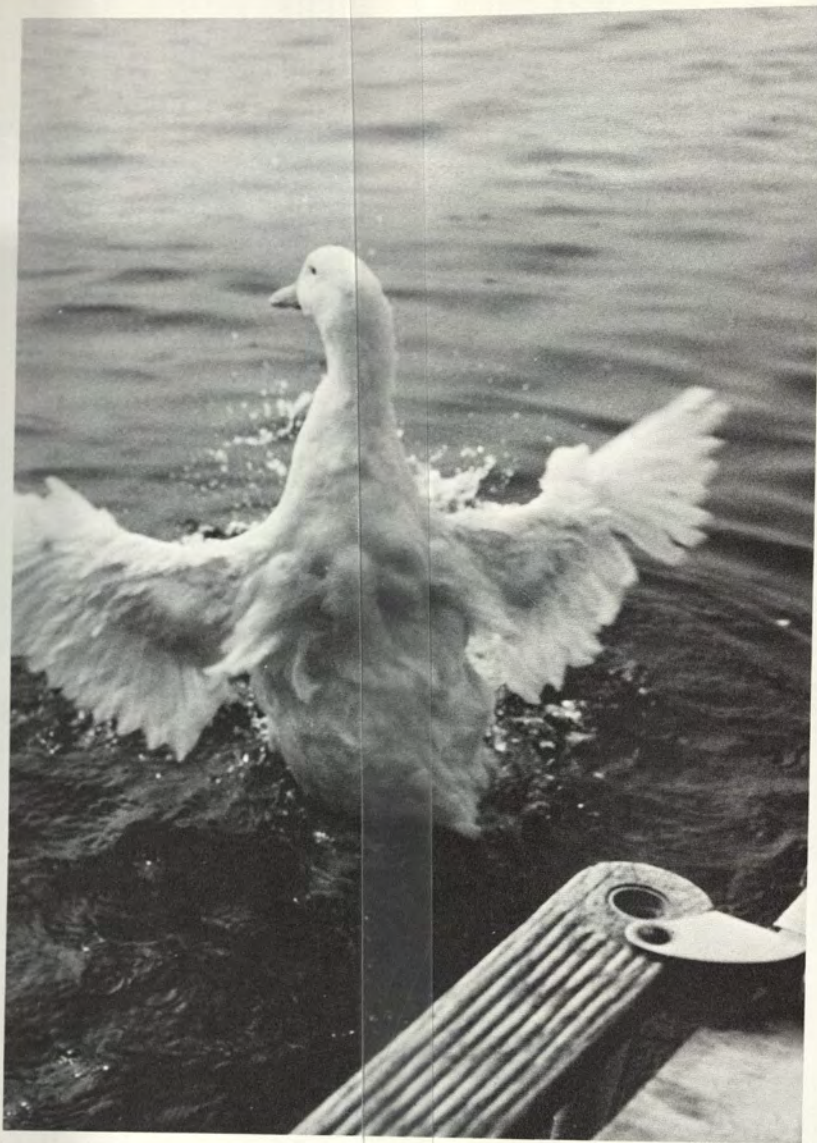







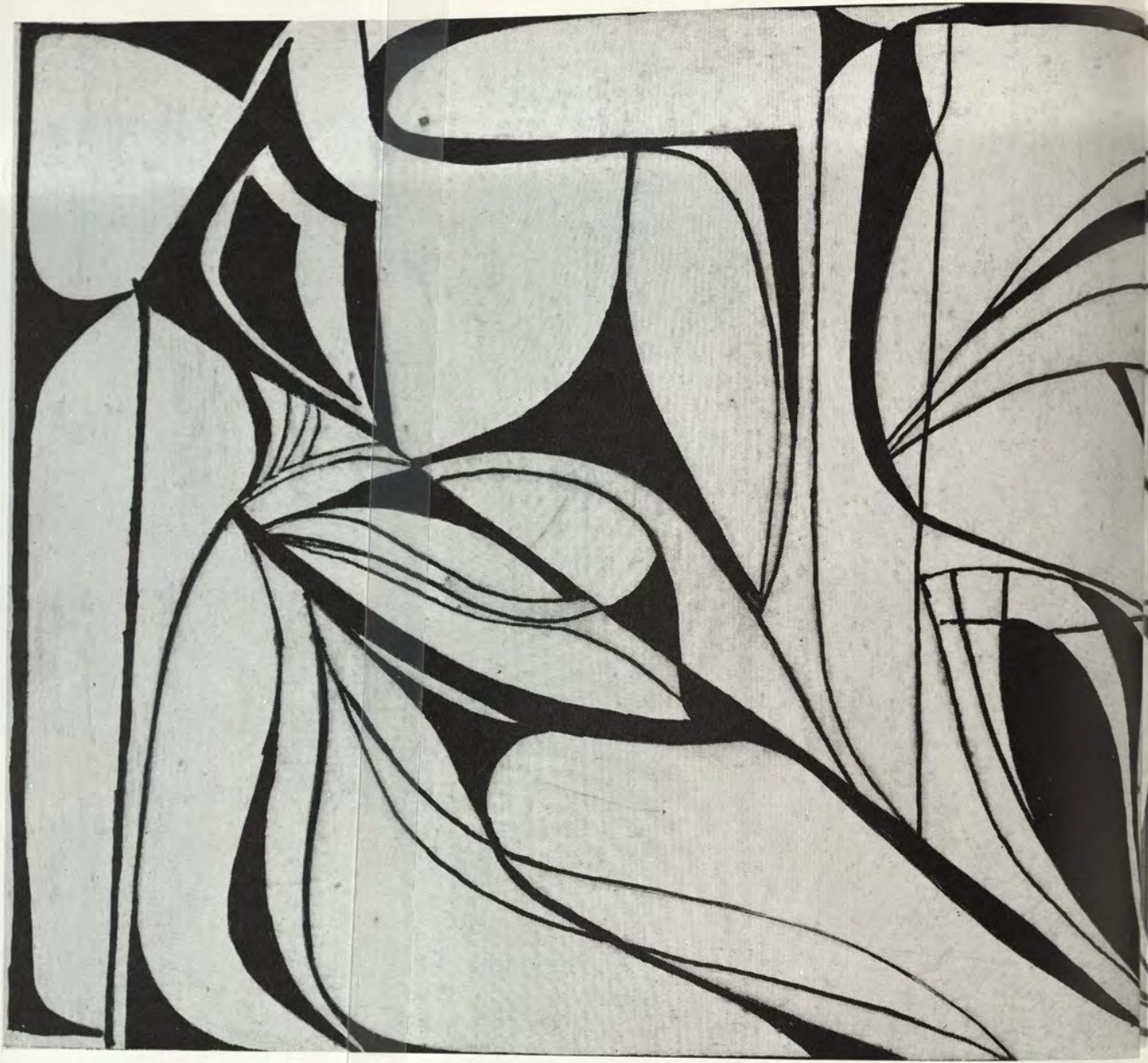











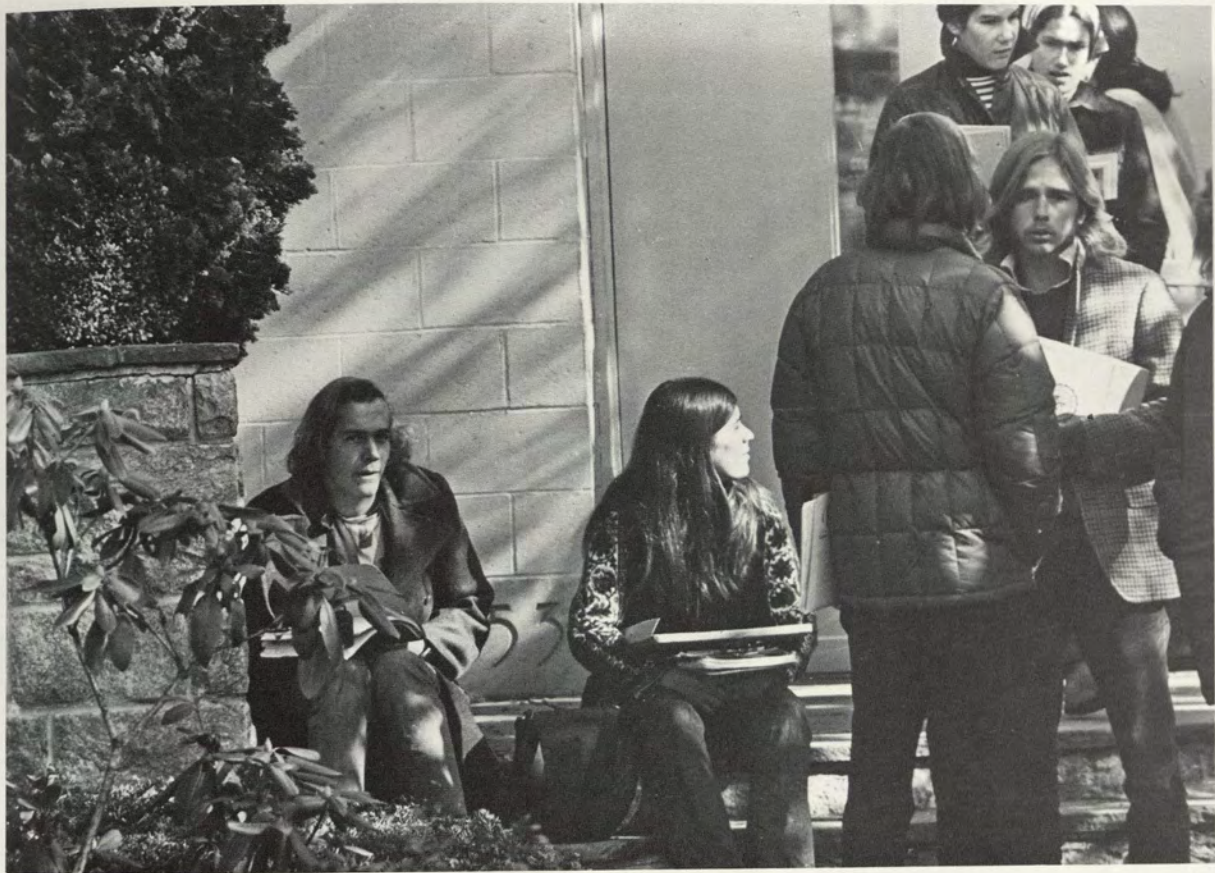



The sun forgot to rise  
this morning—I did too.  
I've a hundred things  
to do, all trying  
to drag me from my bed,  
but I have a need  
to lie in sleepy consciousness  
and listen to the raining world  
outside my window.

















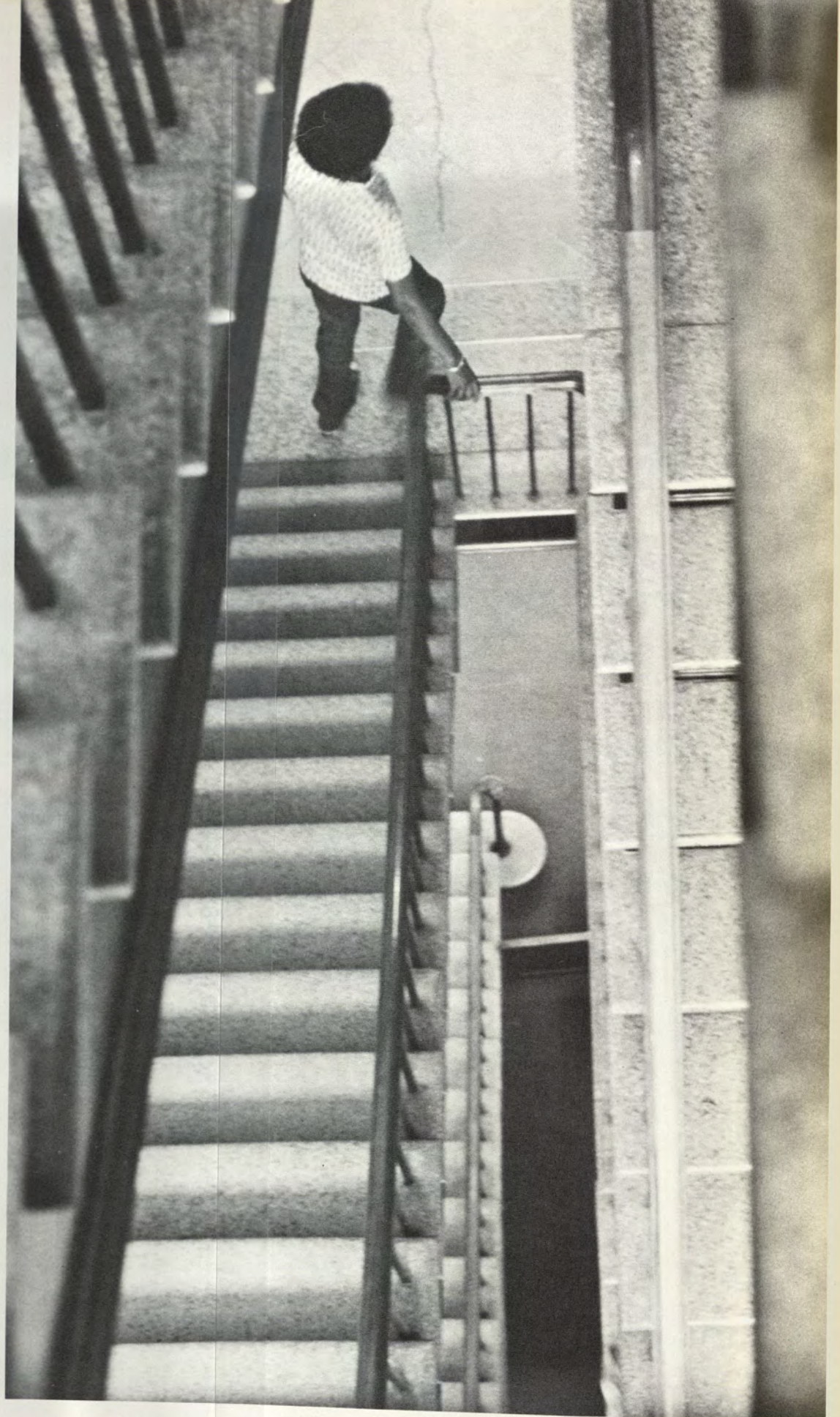



# Seniors









Beverly Rose Alfano  
French

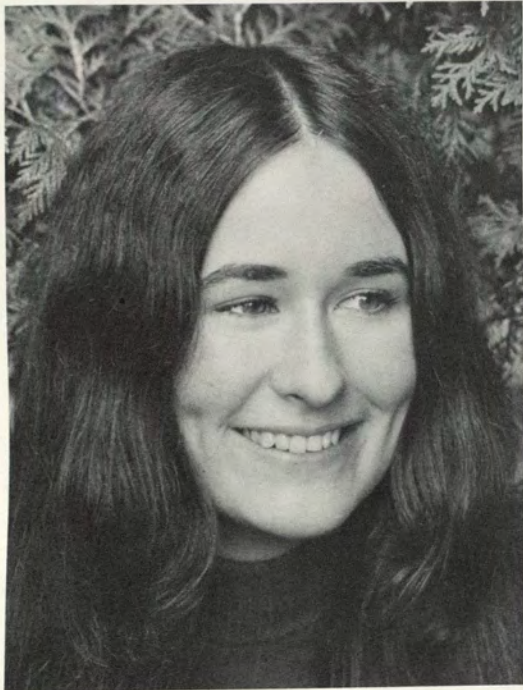

Julie Anderson  
English and Art History



Phyllis Anne Annunziata  
Psychology





Denise A. Arrighi  
Chemistry



Martha Bradley Ash  
History





Marcia Asquith  
Mathematics and Economics



June Margery Axelrod  
European History



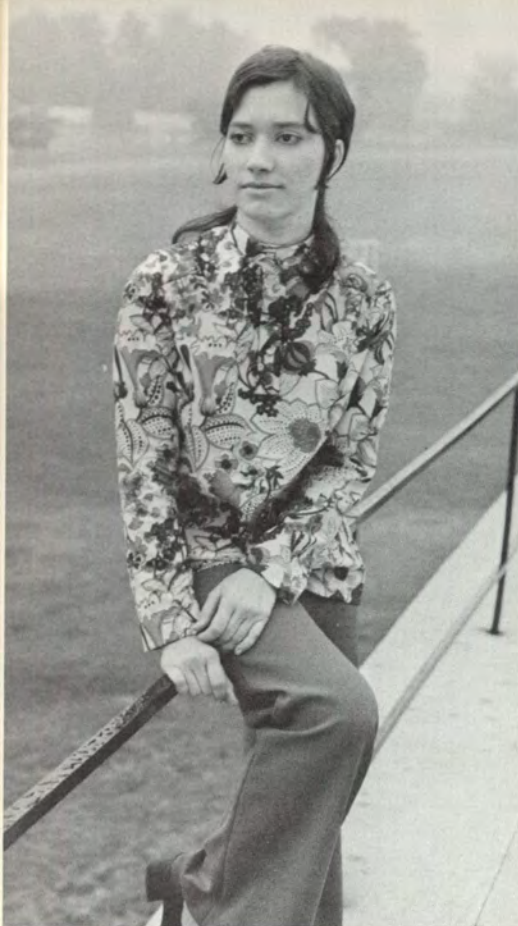

Janet Louise Babcock  
Physics



Jane Barbo  
English

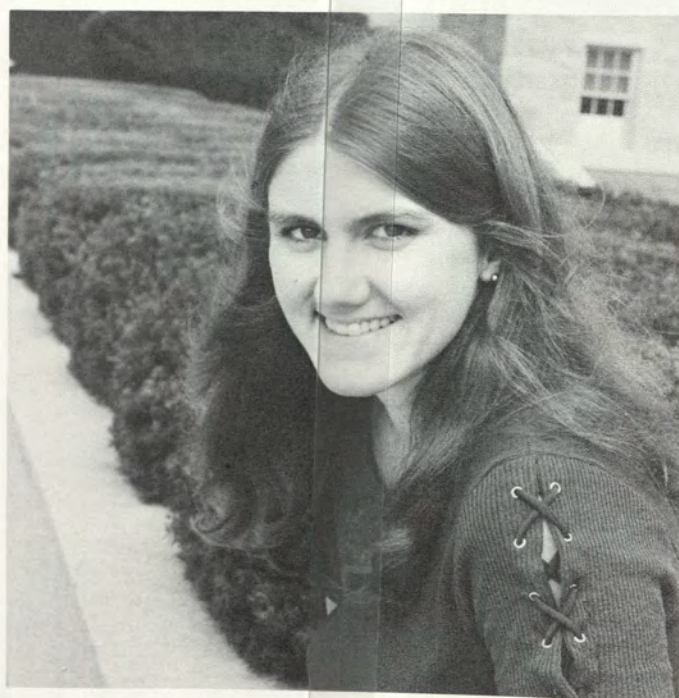

Susan C. Baldwin  
Studio Art





Pamela Jane Barnett  
Art History

Marcia Fran Baron  
Art History



Anne Elizabeth Barry  
Economics





Martha Vaughn Bath  
Mathematics

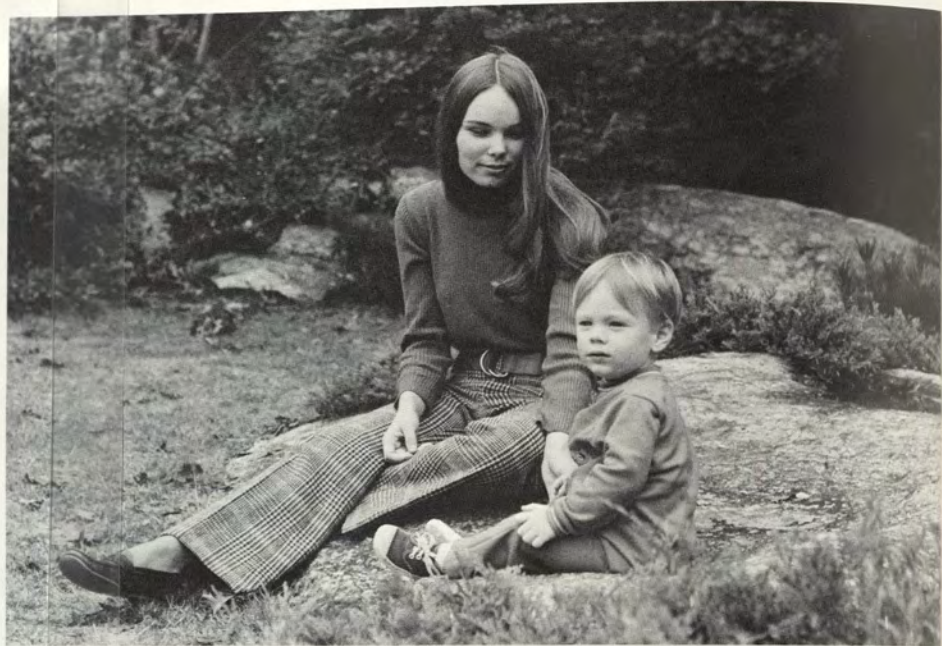

Donna Marie Bellantone  
History



Linda Jane Belba  
Government



Ann Bensinger  
Art History



Judith E. Blass  
Botany and History



Elaine M. Bjorhus  
Psychology





Francine J. Bovich  
Economics

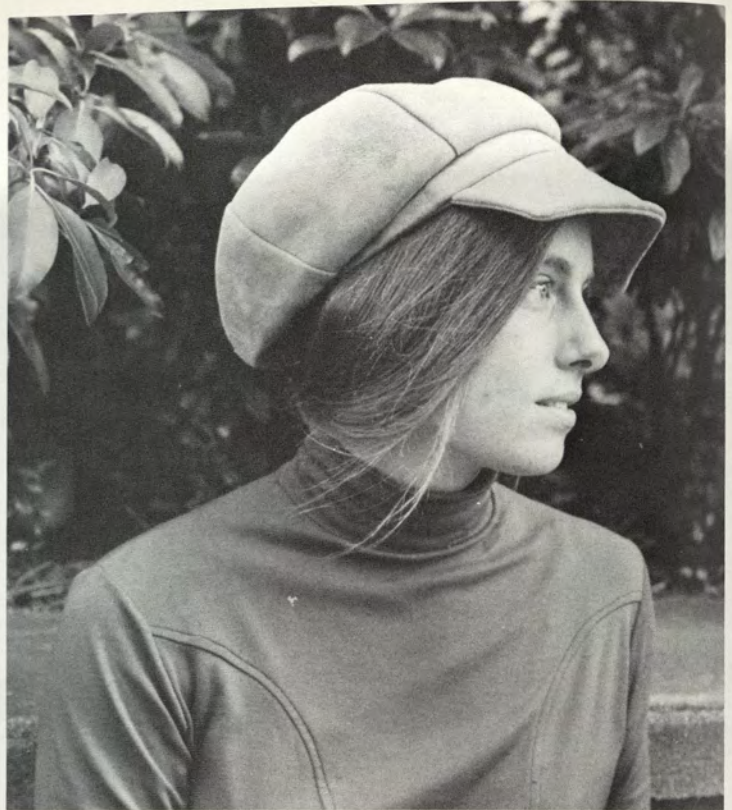

Katharine Brigham  
Psychology

Ellen Broderick  
Studio Art







Betty Lucretia Brown  
Zoology

Katheryne Elizabeth Brown  
English

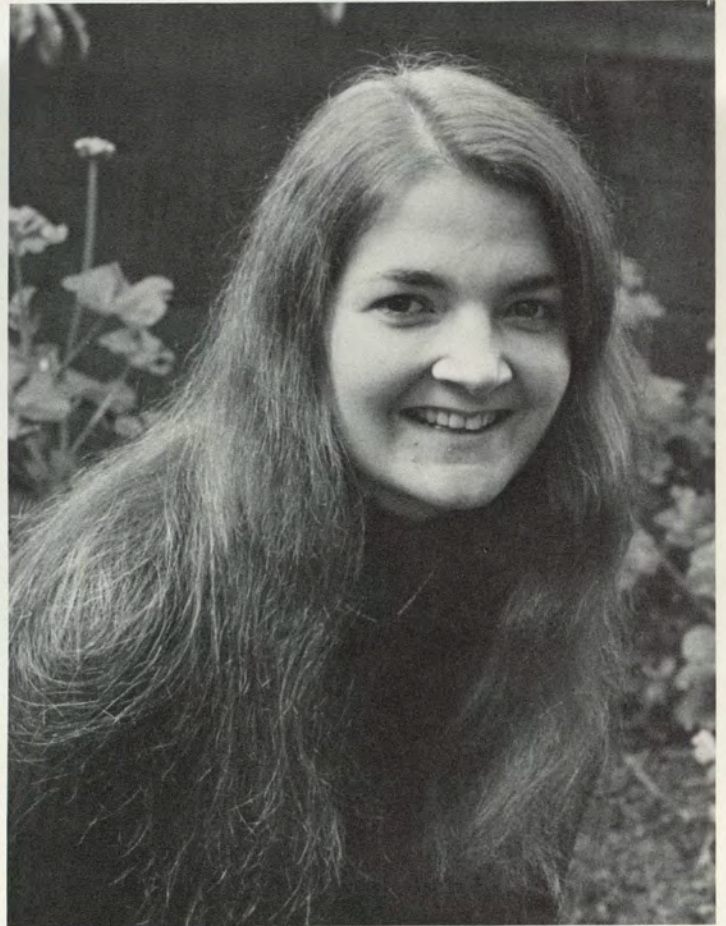

Katherine Speer Brown  
Art History





Andrea Lee Buff  
French

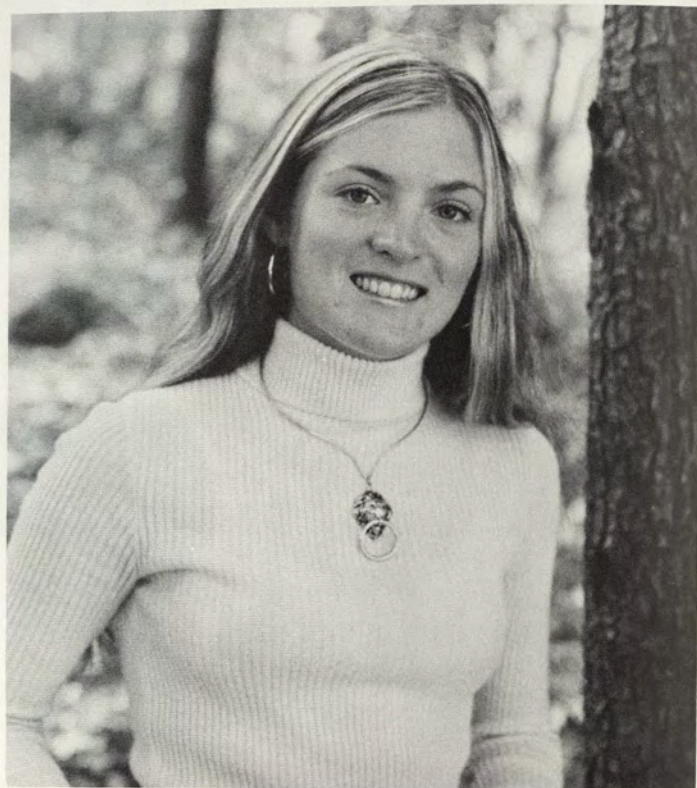

Donna Jane Burkholder  
Art History and Economics



Barbara J. Bullock  
Art History



Margaret Burrows  
French and European History



Toni Burns  
French



Marjorie Bussmann  
Sociology

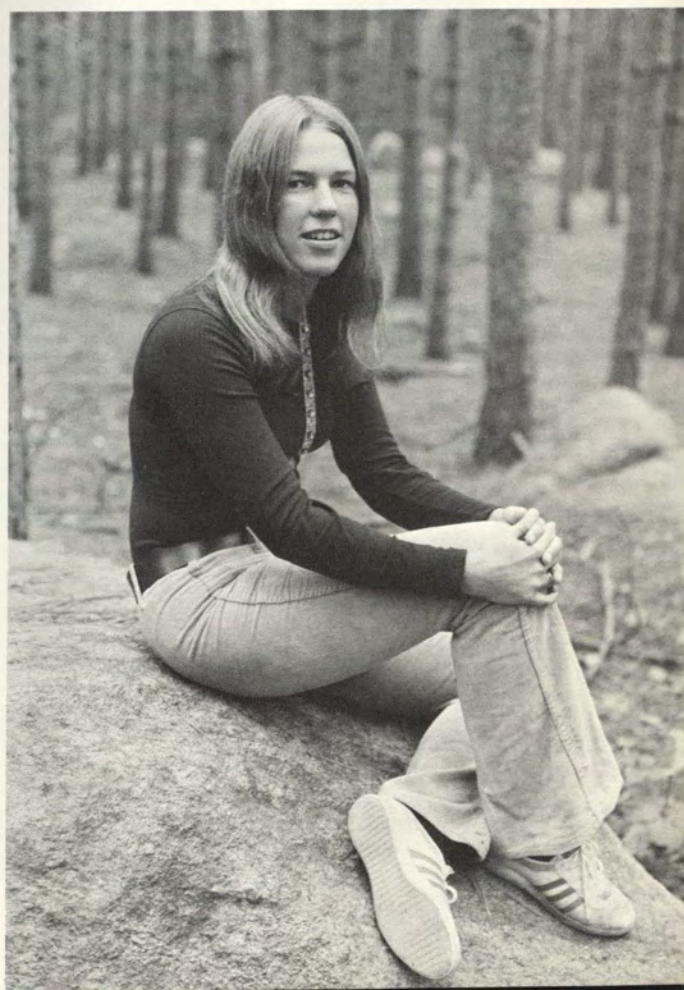



Allen T. Carroll  
Human Ecology



Mary Barney Carey  
Art History

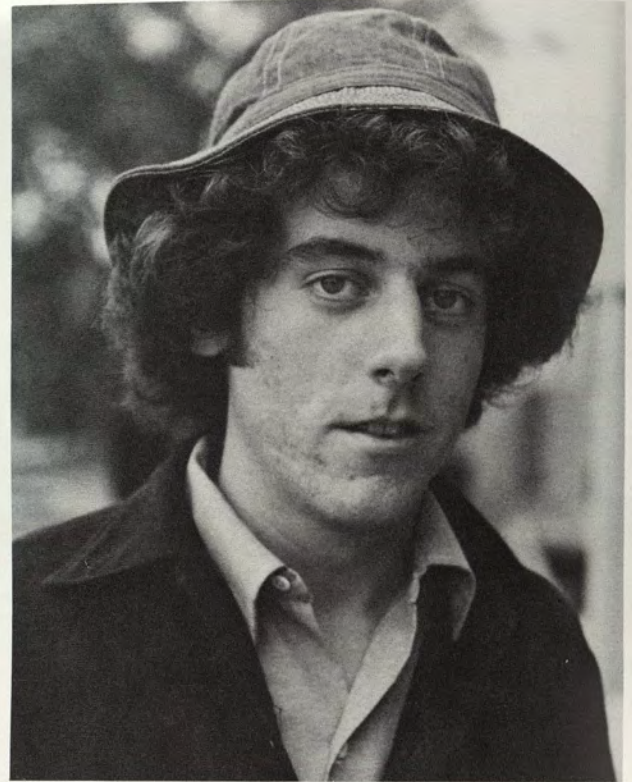

Susan Haynes Cates  
Art History



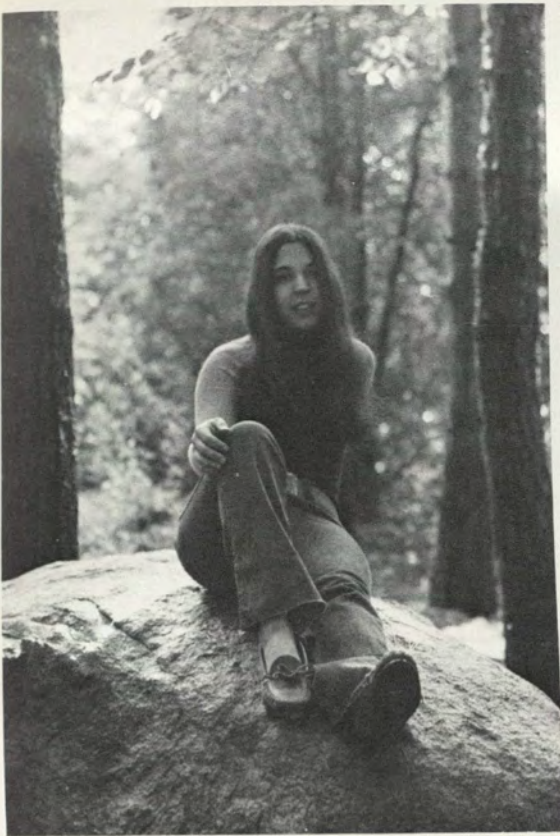

Mary Christine Cerreto  
Child Development and Sociology

Diane Cetrulo  
Sociology



Charles David Chaffee  
English and History



Barbara Ferris Chalfant  
Sociology



Candace J. Chase  
Psychology



Christine Linnea Chryst  
English





Linda Citrano  
French



Bonnie Lee Clark  
European History

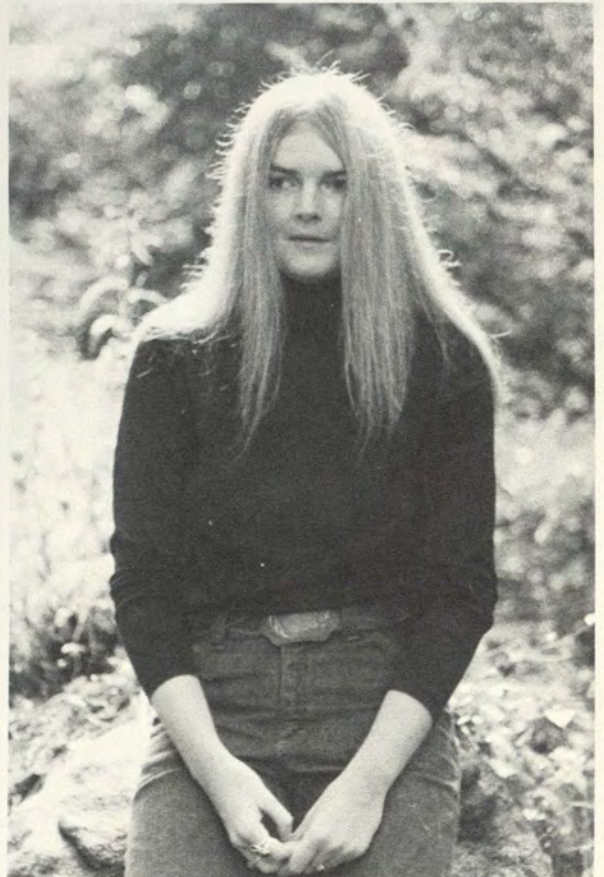

Christine L. Clarke  
Sociology





David Christopher Clark  
Government



Karen Sperry Clifford  
Sociology



Nancy Augusta Collins  
English





Mary Brady Cornell  
American History

Elizabeth Arthur Cox  
Psychology





Cathy Jeanne Coshal  
Zoology

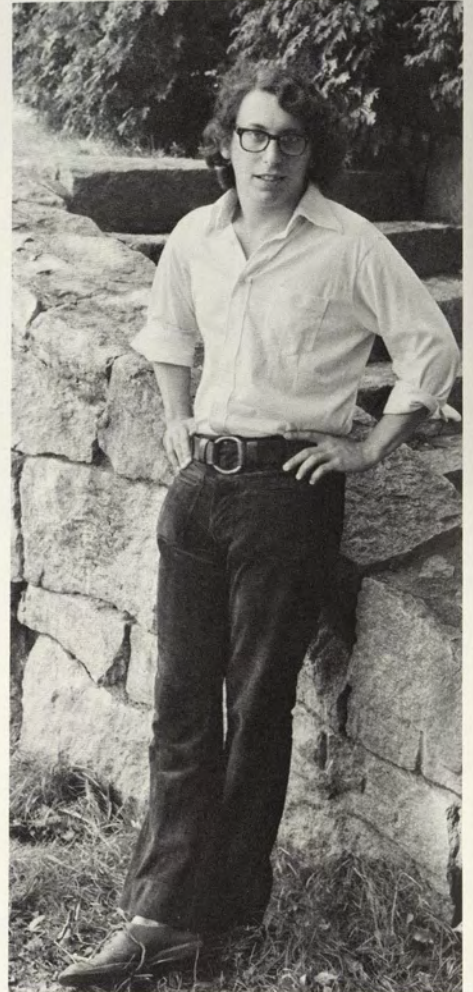

Seth Jon Cummins  
Psychology

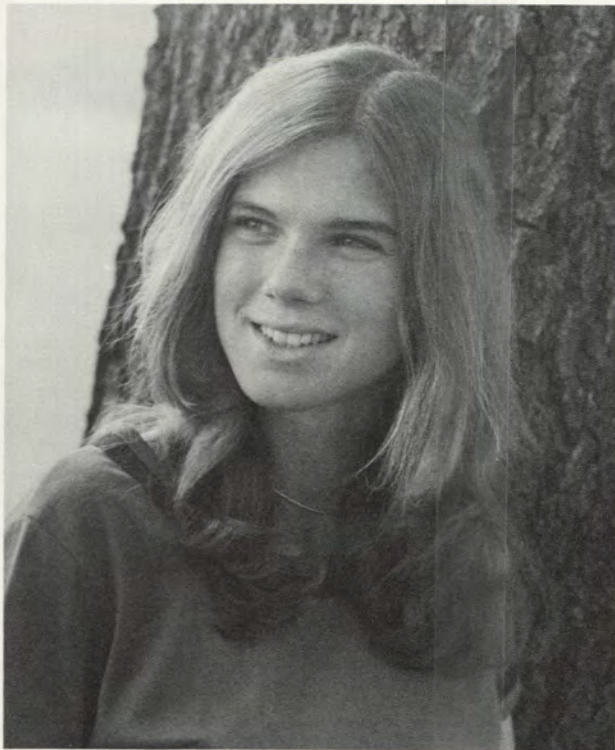

Carol Christine Cronin  
English and Psychology





Marion E. Davenport  
Sociology

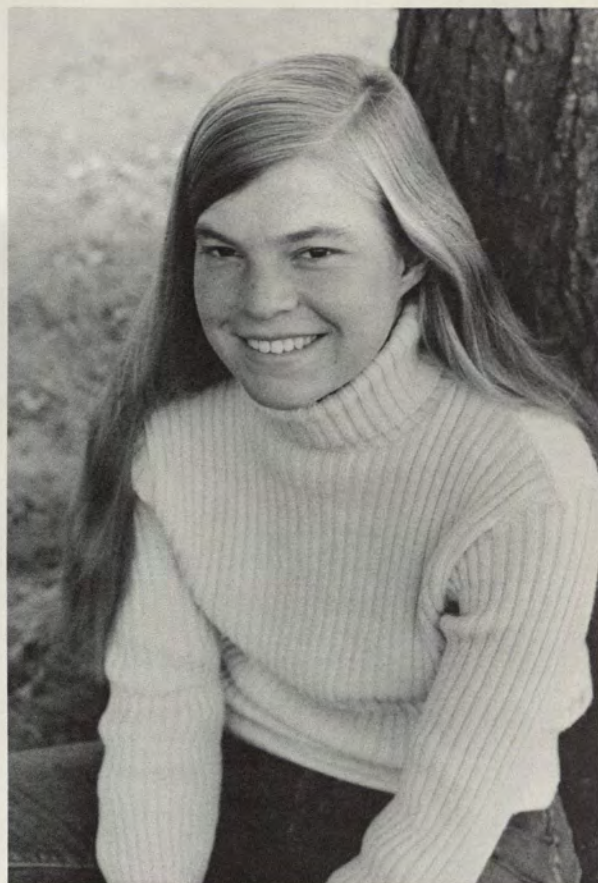

Nancy Davidson  
Child Development

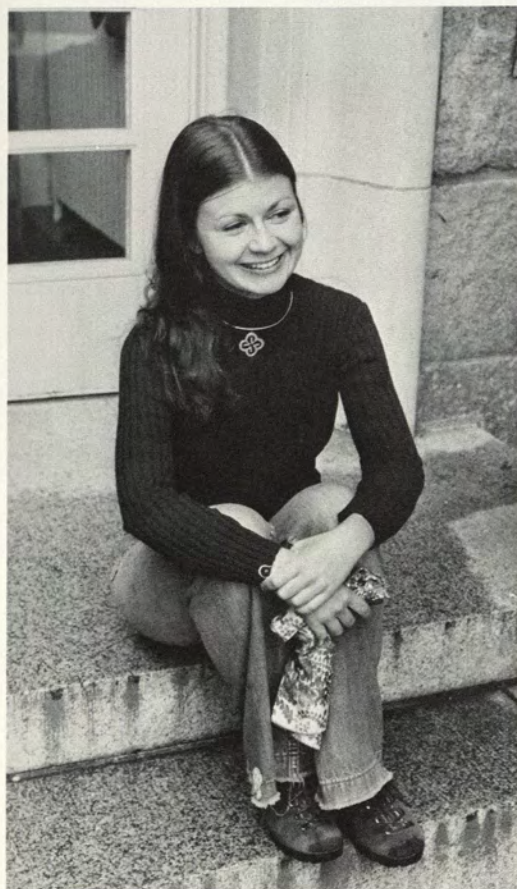

Cecile Margaret Davit  
Theatre Studies



Nancy DeGumbia  
Russian Studies

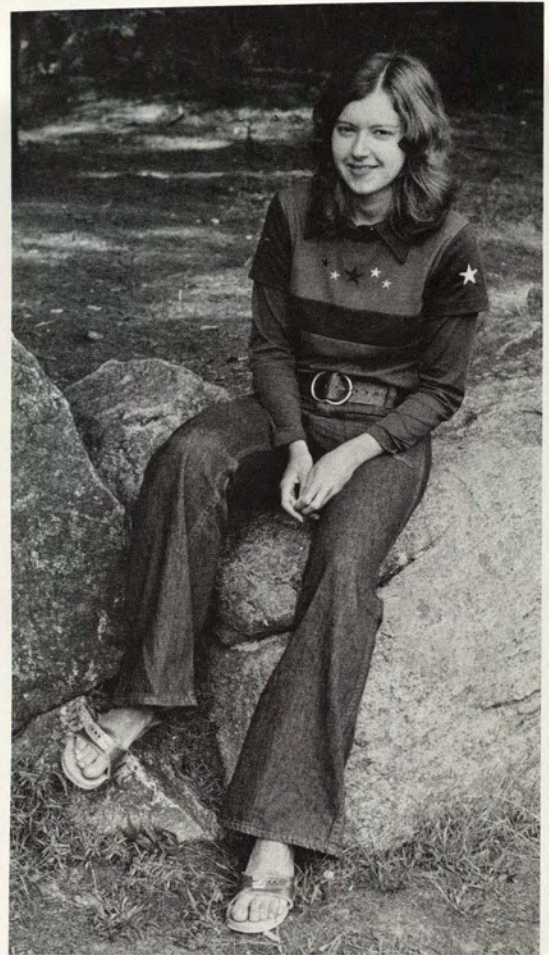

Robert Victor Demicco  
Zoology





Theresa DeRose  
Child Development



Joelle Desloovere  
Studio Art



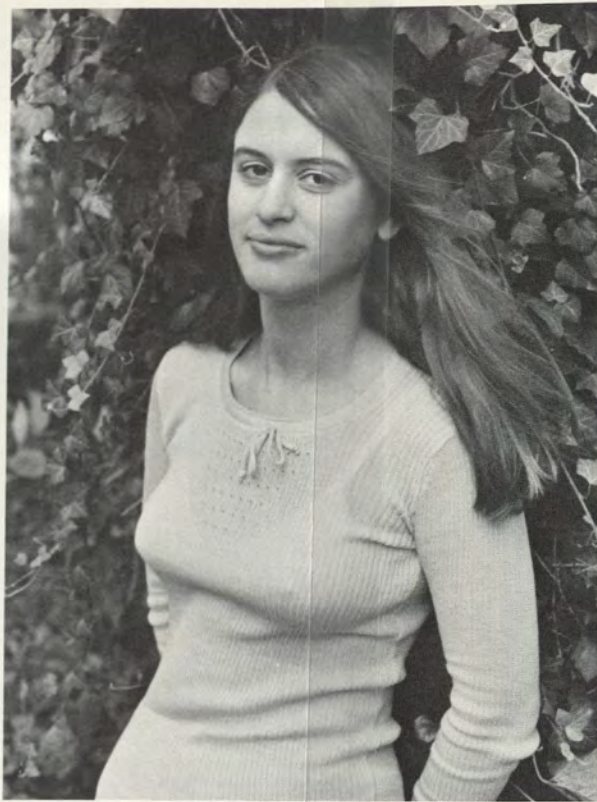

Wendy Dolliver  
Economics and History

Virginia Doty  
English



Catherine Anne Duncan  
Zoology





Joan Durkee  
Psychology

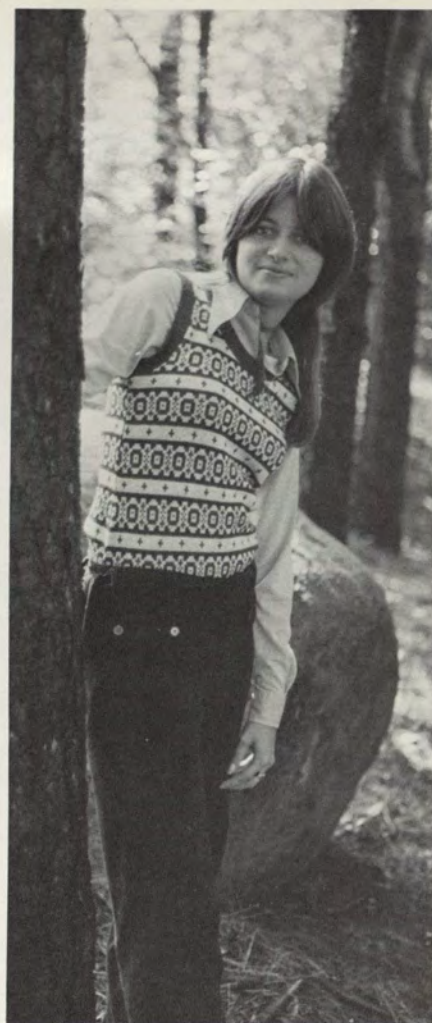

Margaret Marie Elbert  
American History

Donna Edgerton  
American Studies and History





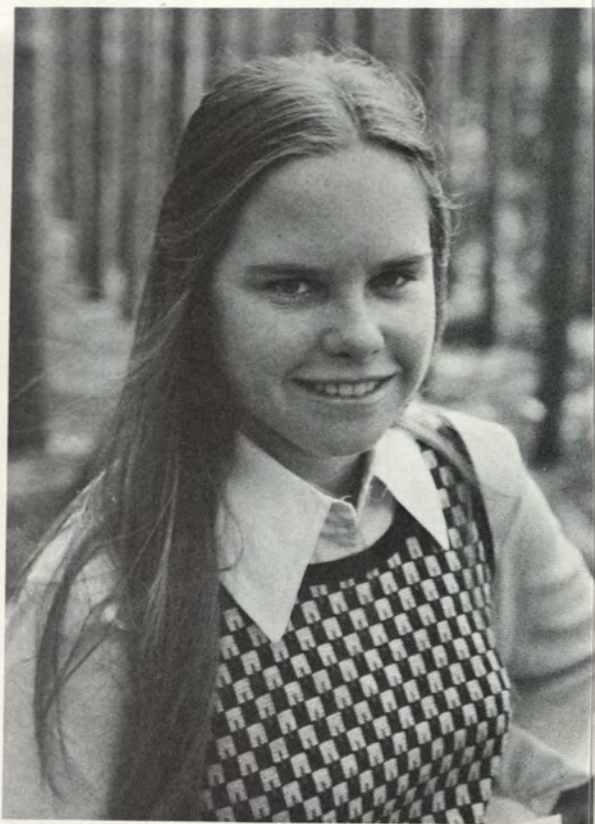

Victoria Emery  
English



Sheila Erlich  
Psychology and Child Development



Jane Warburton Erlandson  
Psychology



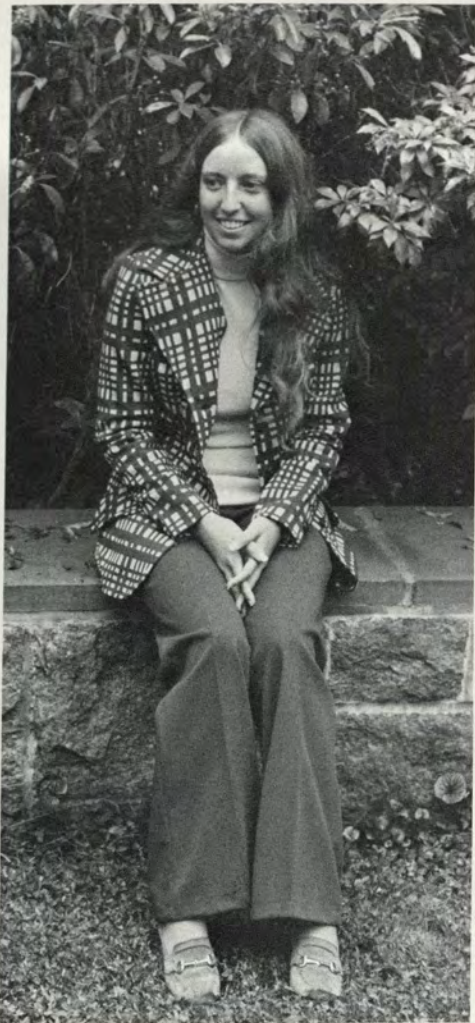

Leslie Suzanne Estes  
Child Development

Jill H. Felsenthal  
Anthropology



Michael John Farrar  
Government



Susan Parker Fifield  
American Studies



Valerie J. Fletcher  
Art History and French

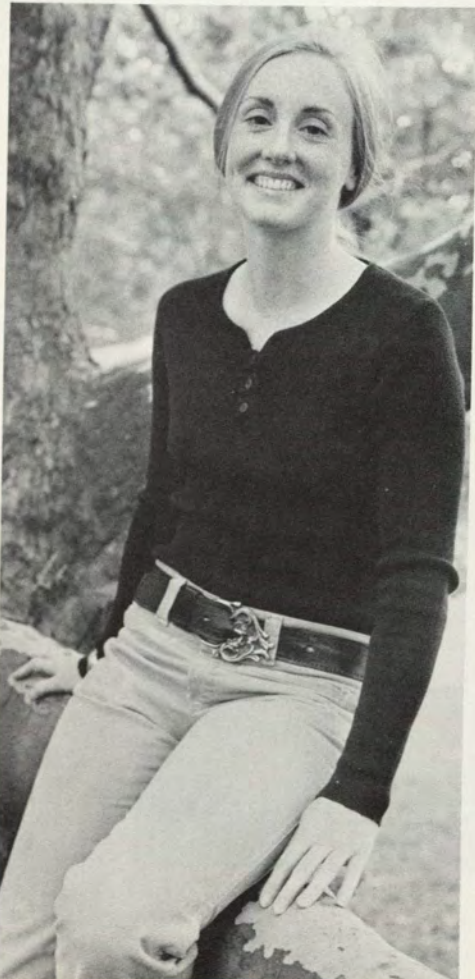

Mindy Robin Fink  
Child Development



Barbara Marsh Flournoy  
European History

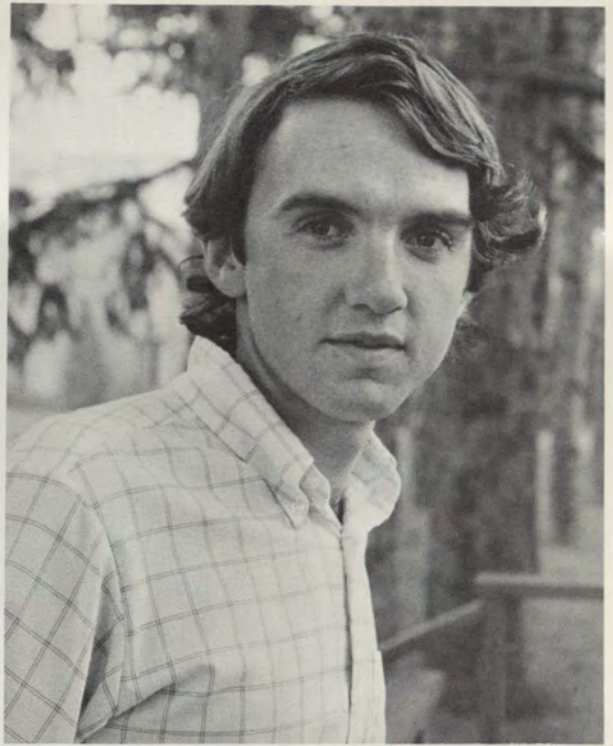

Daniel Mahar Foley  
English





Margaret Catherine Ford  
Government

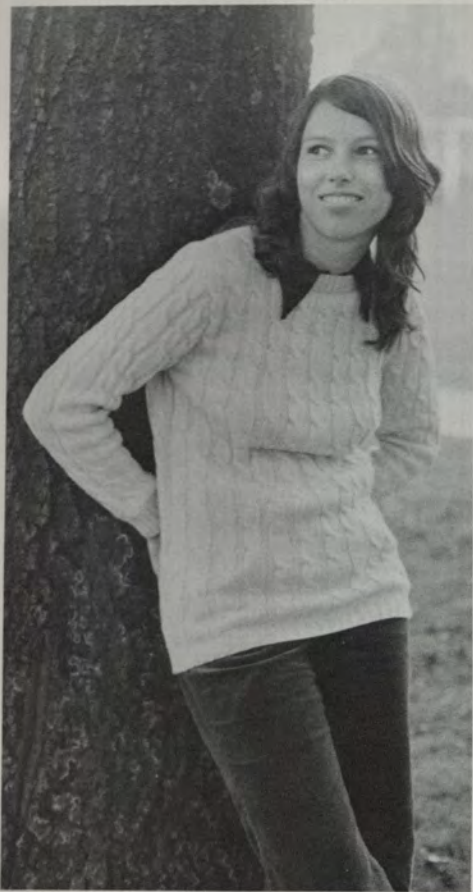

Mary E. Forsberg  
Asian Studies and History



Karen Susanna Frank  
Government





Deborah Fraser  
Studio Art



Joan Louise Fuller  
English



Lynette Eames Gardner  
Child Development





Mary A. Gardner  
Sociology

Susan S. Gipson  
Psychology

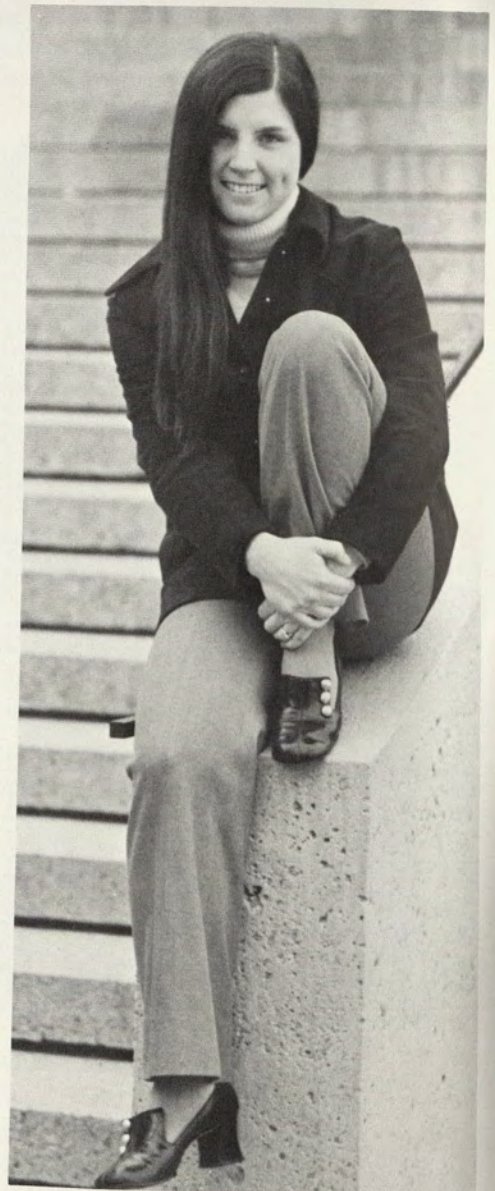

Martha Ellen Gifford  
American Government

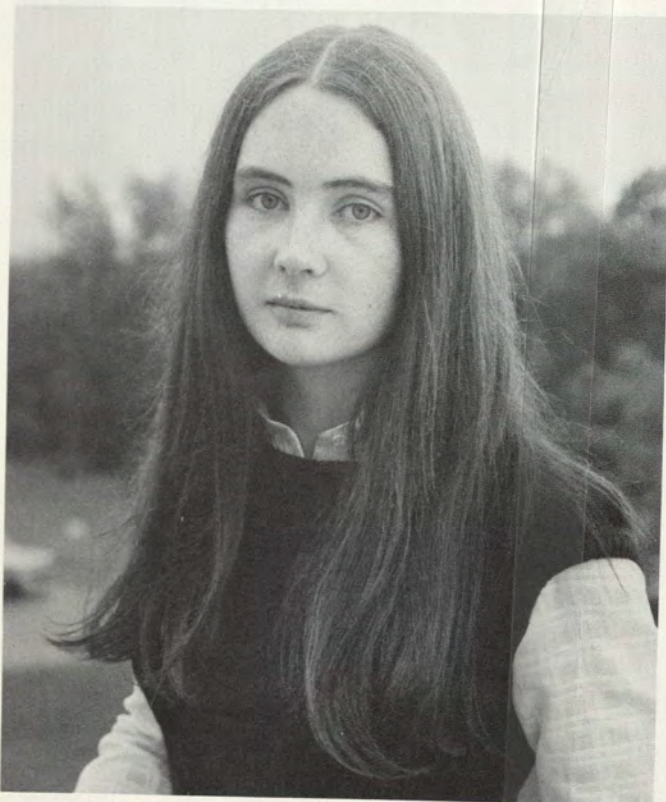





Robin H. Goldband  
Government

H. P. Goldfield  
Asian Studies and History



Sheila S. Golfman  
Human Ecology



Greta E. Goo  
English



Lynne E. Griffiths  
Urban Affairs

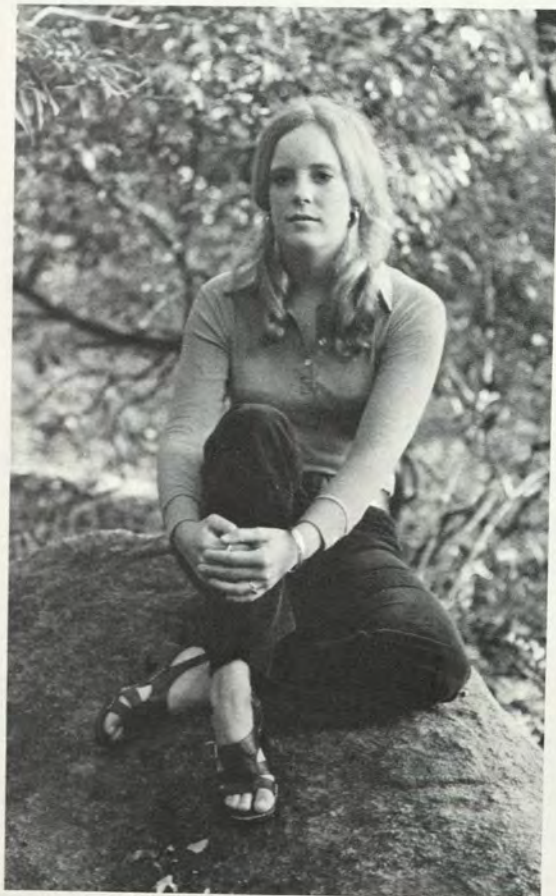

M. Cynthia Gregg  
Sociology



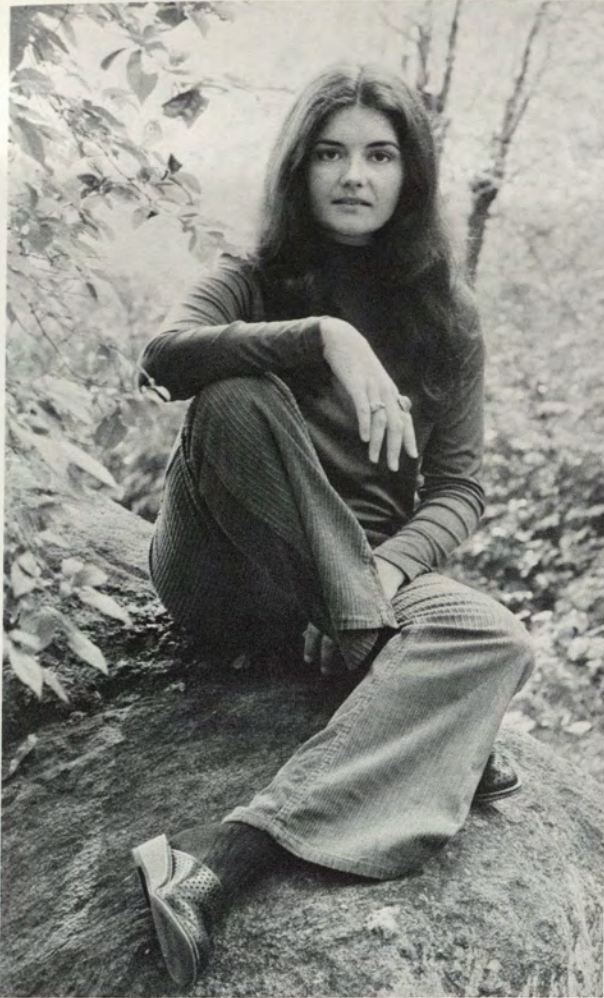

Christine Grout  
Psychology

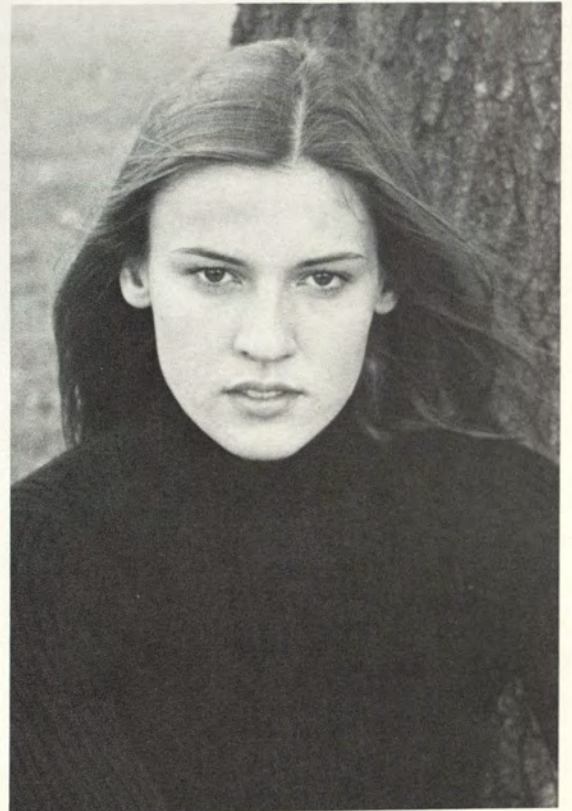

Christine M. Gudefin  
Spanish





Barbara B. Guibord  
Government

Joan Gwiazdowski  
American Government



Arturo David Guzzy Guzman  
Child Development



Cecelia Hagen  
English



Catherine Ellen Handzo  
Sociology



Elizabeth Castle Halsey  
Government





Linda Aimee Harris  
Sociology



Emily L. Hanna  
French



Anne Lee Harding  
Urban Affairs





Karen Marie Hartigan  
Mathematics



Victoria Sandwick Hastings  
American History



Linda J. Havens  
Psychology



Nancy Blanche Heigham  
French

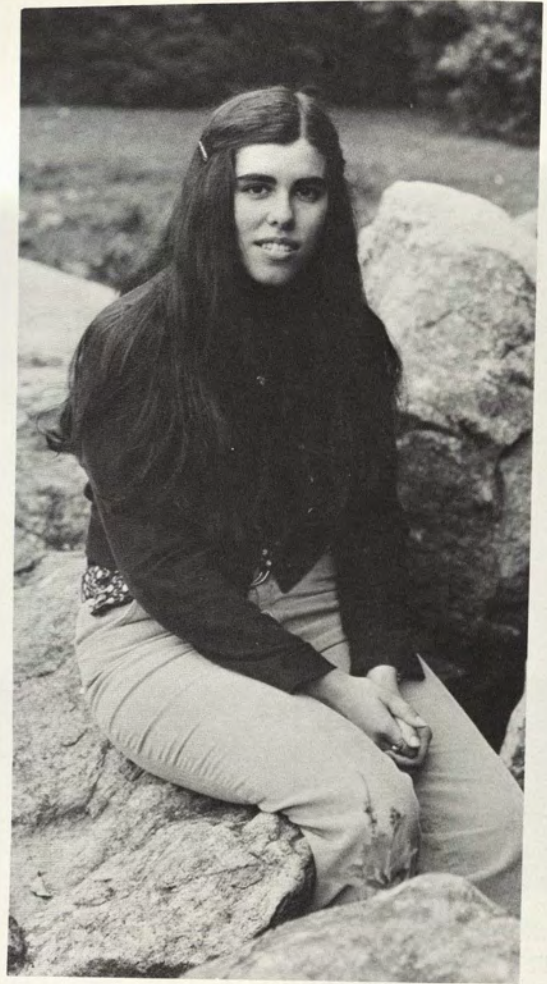

Kathryn Herbert  
Child Development



Sherry Hensley  
French



Barbara Ann Hess  
Art History

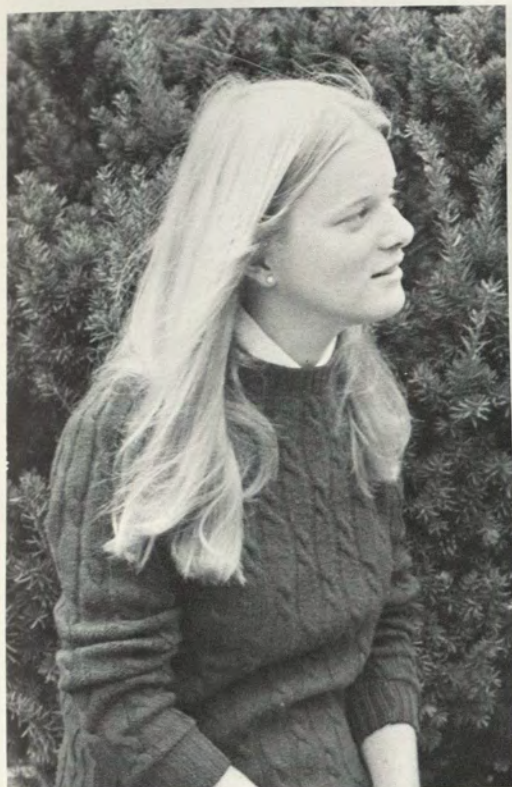

Karen Hillstrand  
Zoology and Art History



Kim Howie  
Urban Affairs



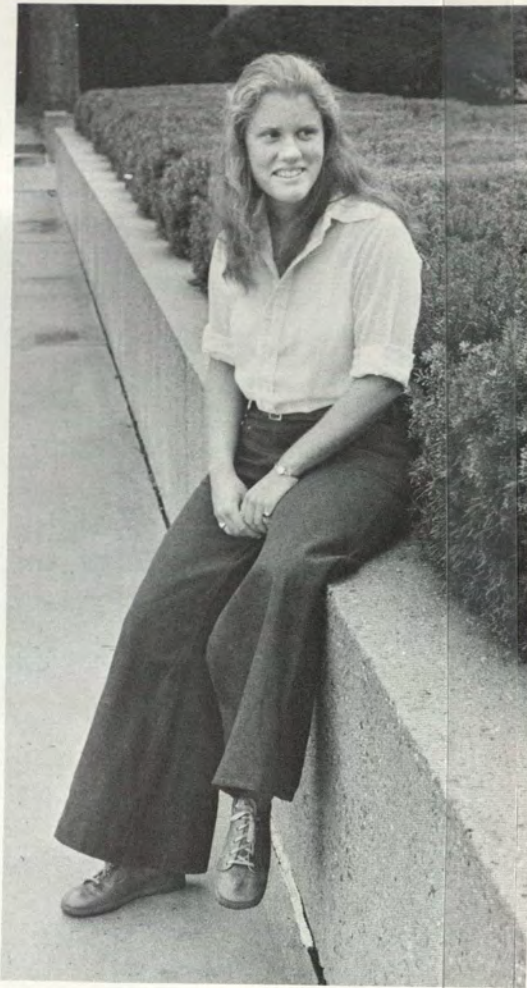

Mary Ellen Hutchinson  
Government



Patricia Ann Ignoto  
Child Development



June Sherry Ingram  
Applied Music



Donna Marie Jackman  
Psychology and Child Development



Nancy Ann Jensen  
History and American Studies



Trevor Rees Jones  
Zoology







Michele Celia Kahn  
Government



Linda Kane  
Psychology



Pamela Sue Kalish  
Philosophy



Nyki Carla Kanelous  
Art

Marjorie A. Katz  
Psychology

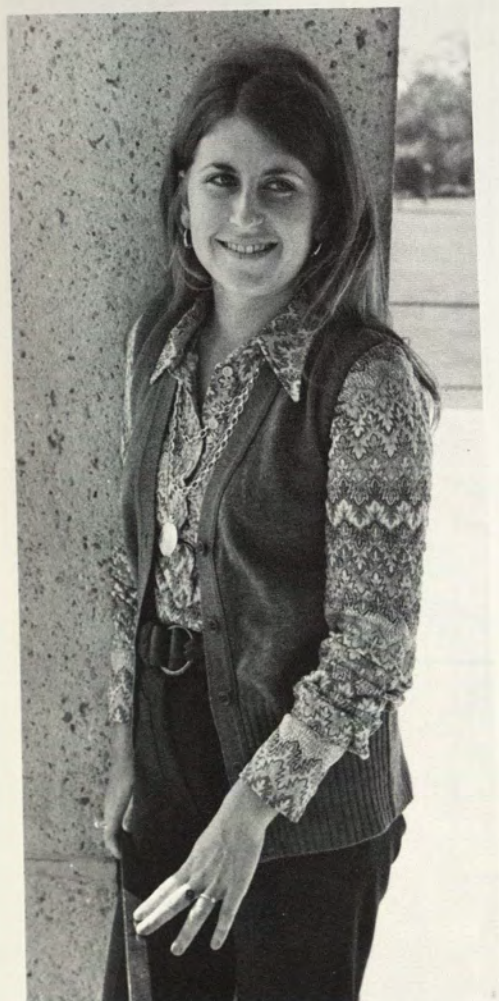

Andrea Ellen Karpel  
French

Jean Marie Kelleher  
American History





Mary Ellen Kenny  
Religion



Caroline Kelley  
Sociology



Hester Newton Kinnicut  
Government



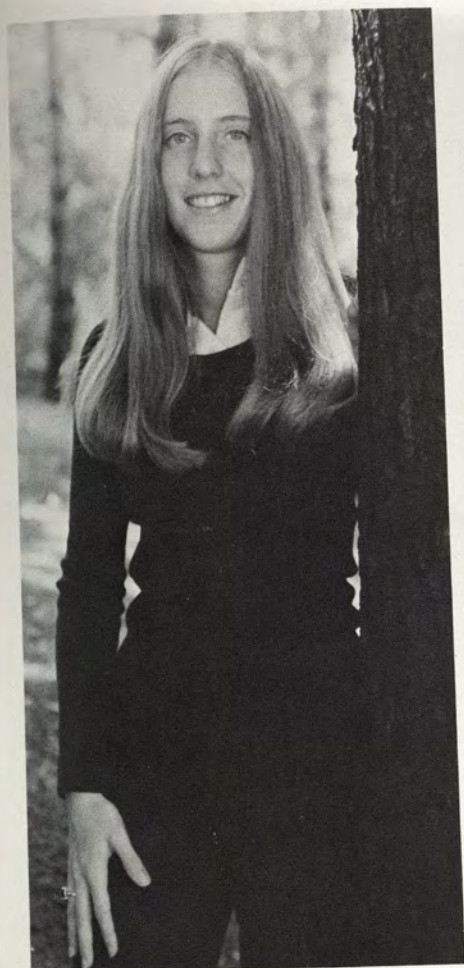

Roberta Elayne Kobren  
Government



Katherine Elizabeth Knox  
Sociology

Cheryll Elizabeth Kohler  
French





Jan A. Komorowski  
Zoology



Susan Dana Kronick  
Asian Studies



Susan D. Krebs  
Philosophy

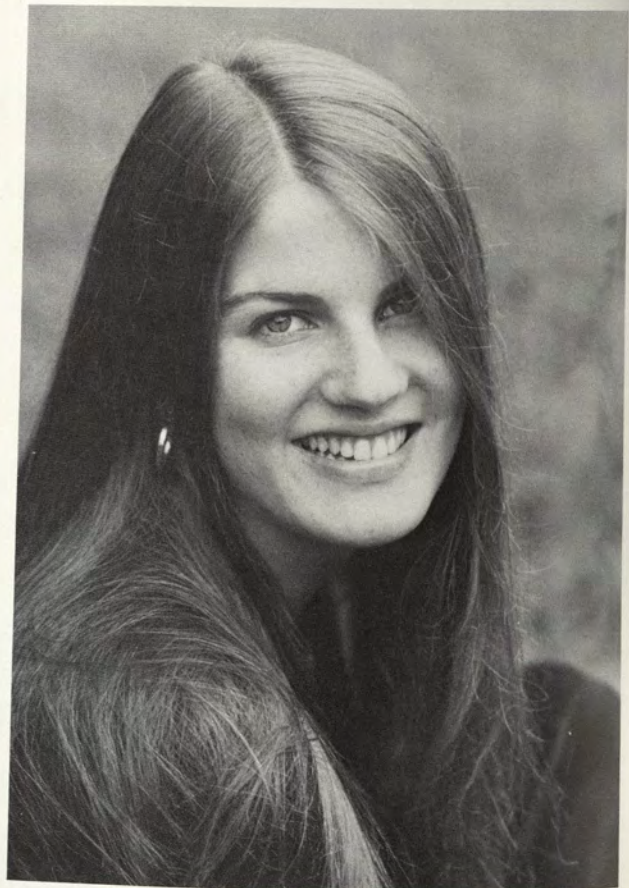





Doris Kulinicz  
Psychology

Eleanor Kucinski  
Government





Patricia F. Kuppens  
English Literature



Melba Anita Lawson  
Spanish



Deborah McArt Lahr  
Psychology



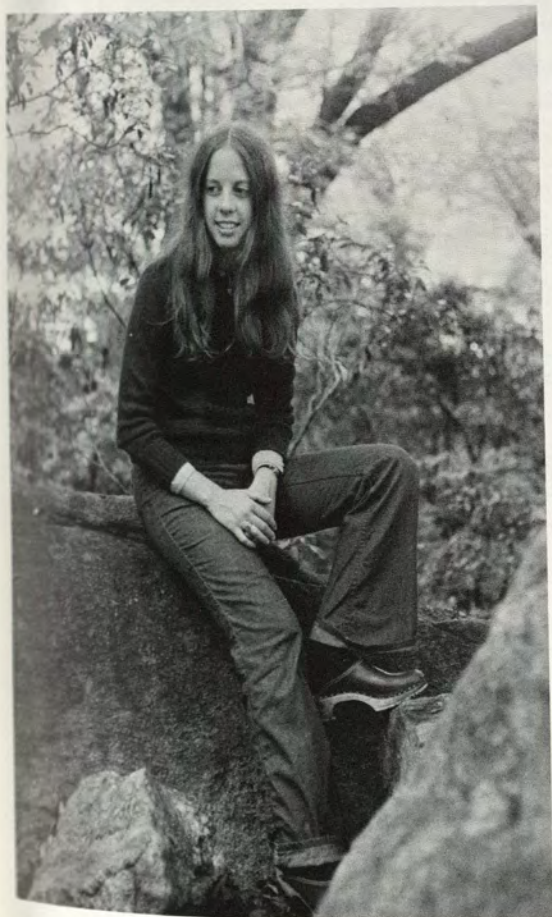

Lynn M. LeLoup  
Sociology and Anthropology

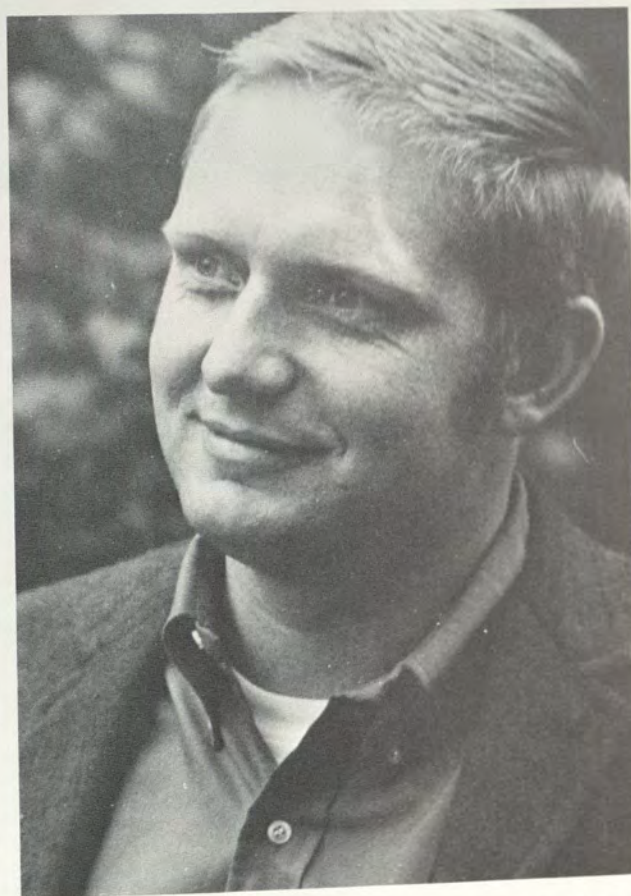

Charles F. Levandowski  
Economics



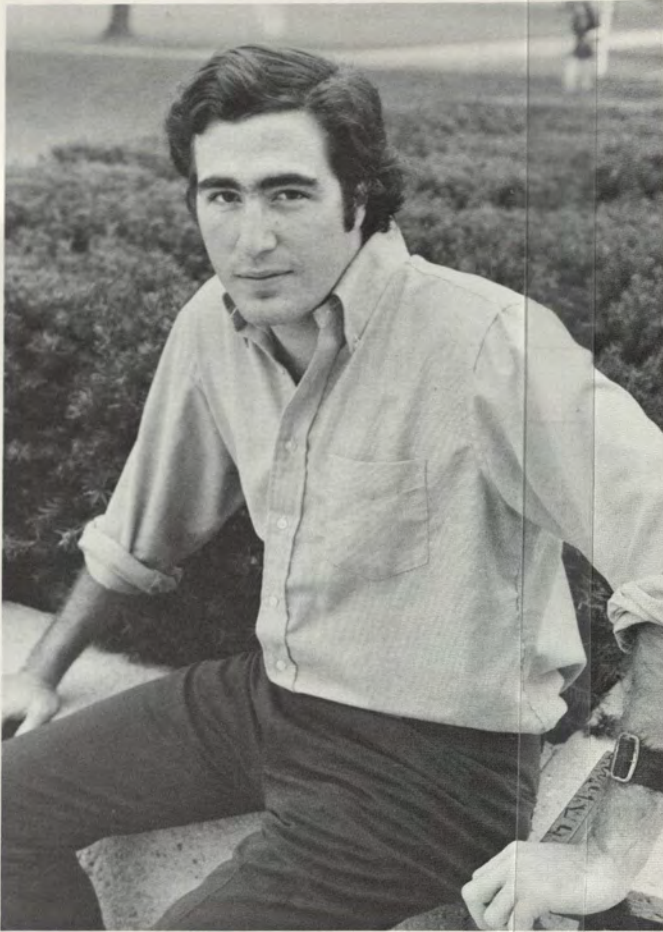

Jay Benson Levin  
Social Structure and Social Change

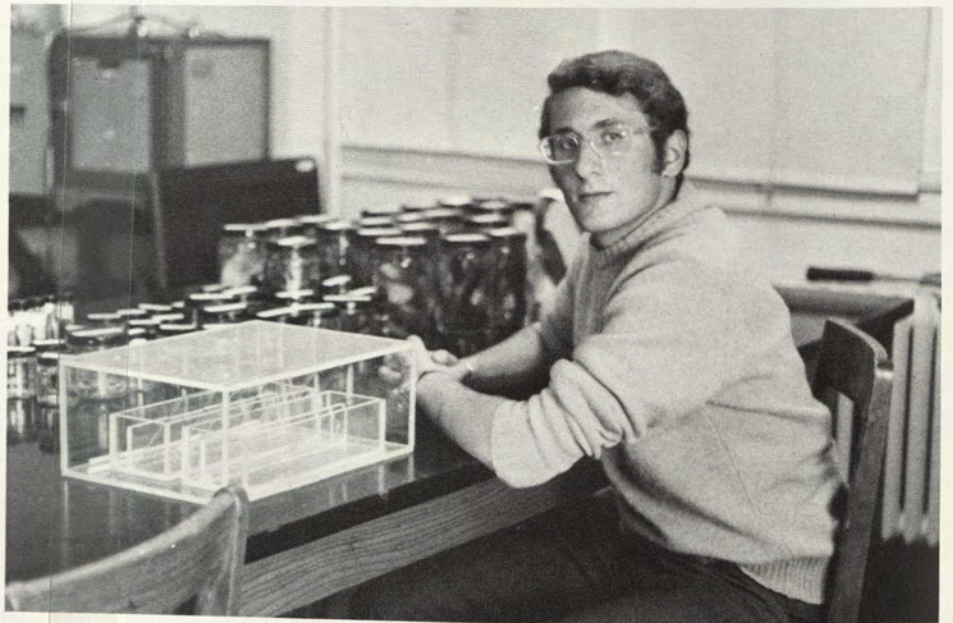

Michael Levine  
Zoology



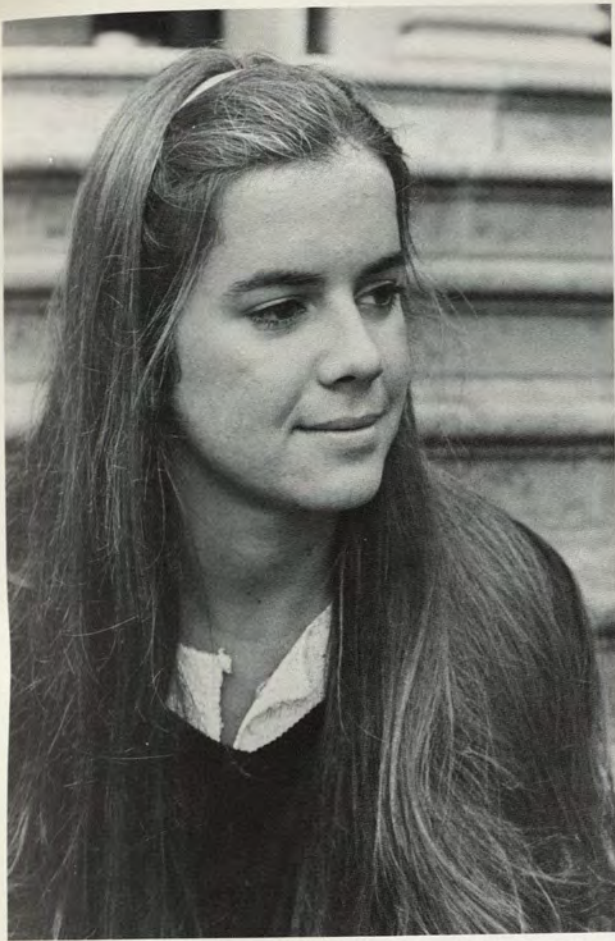

Catherine Seelbach Lindblad  
English Literature



Alexandra Lindquist  
Sociology

Karen Jan Linkletter  
Psychology and Child Development







Laura Margaret Lowe  
History

Susan L. Lynch  
Latin American Studies

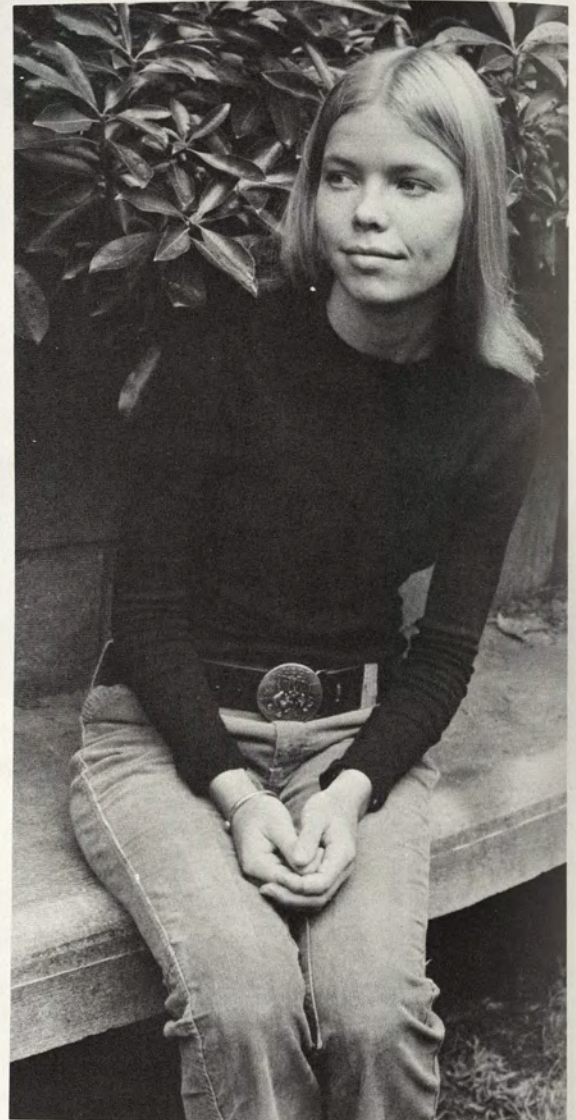

Carolyn Dupont Lynch  
Economics



Denise Lyons  
History

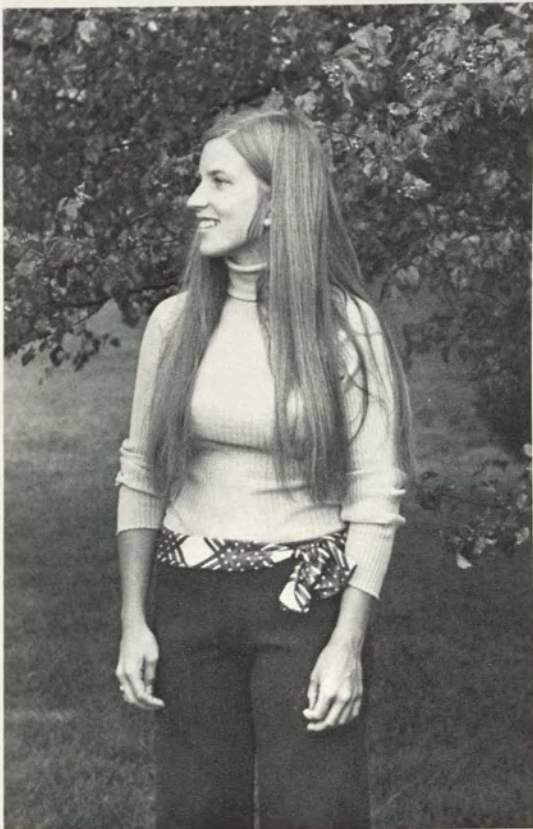

Martha Elizabeth MacMillian  
Child Development



Janice Majewski  
Psychology



Mary E. Maloney  
Economics



Leslie Mamoorian  
German and Russian

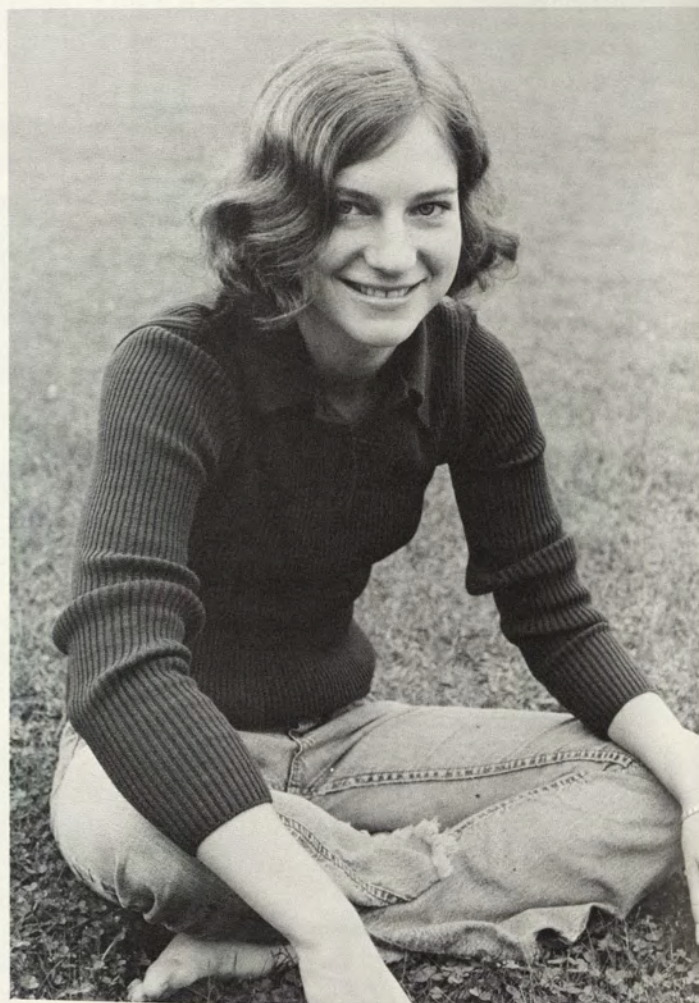

Nancy Ruth Mann  
Art History





Katherine J. Marguier  
Russian Studies



Nancy Marks  
History





Kathryn Ann Maruk  
Botany

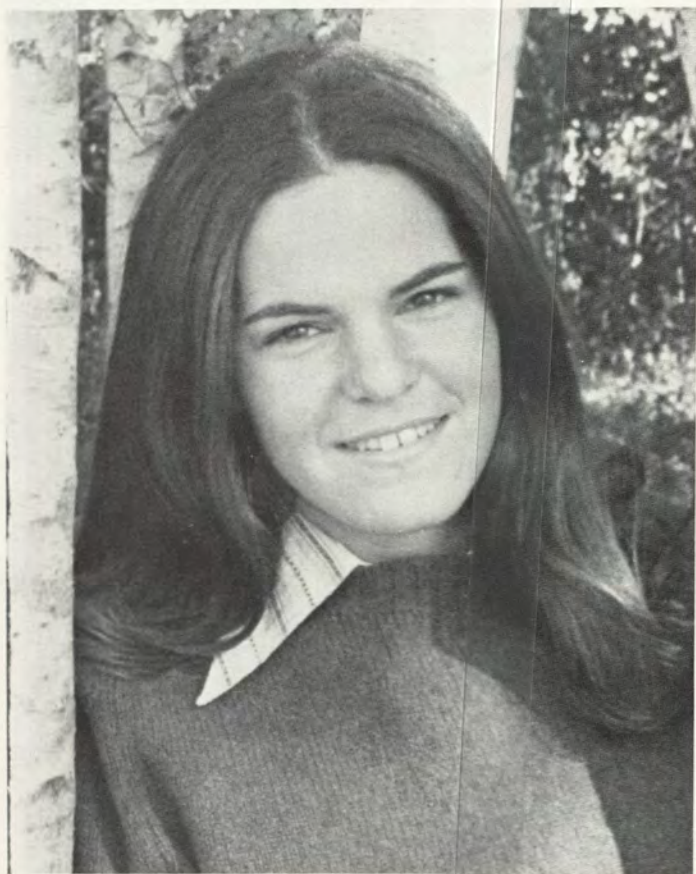

Nancy Linn Mavec  
Religion



Janine Masaitis  
Russian





Jean Elizabeth Mayshar  
Mathematics



Ellen E. McCarthy  
English



Joan Marie McCrea  
Child Development





Lynda B. McCurdy  
Art History

Susan Corrie McCrillis  
English



Debra C. McGuirk  
Religion





Pamela A. McKinney  
Child Development



Gail Elizabeth McMeekin  
English



Gita Ona Merkevicus  
French

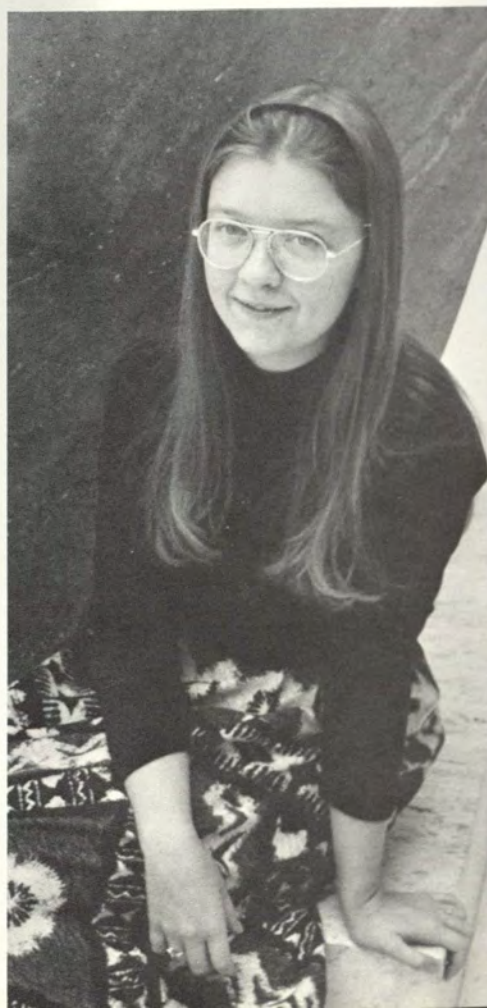



Dino J. Michael  
Studio Art

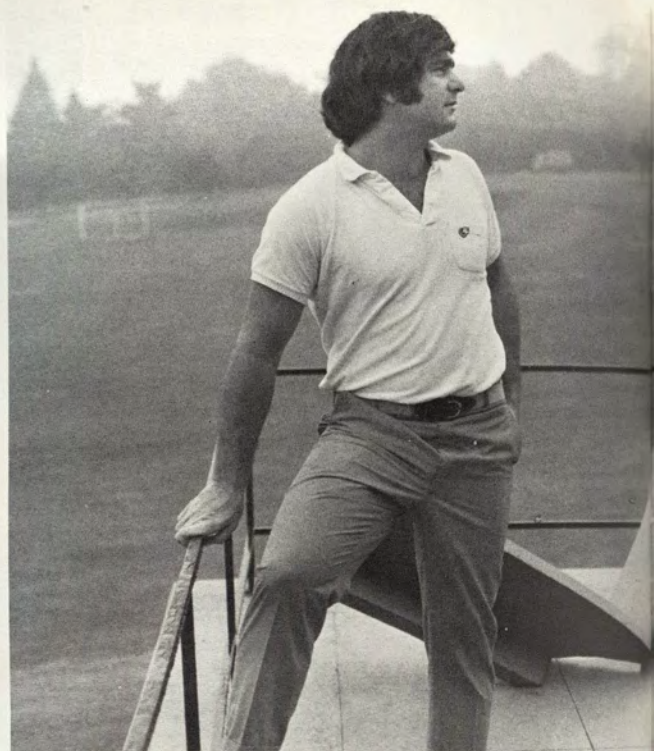

Antonia Mary Miller  
Art History



Cynthia J. Miller  
Economics and Urban Affairs





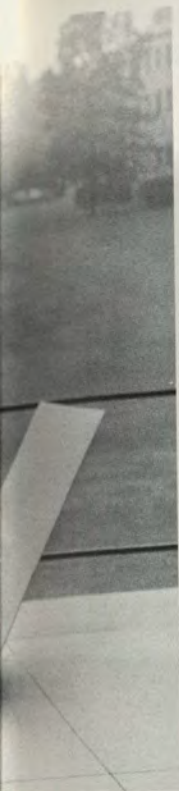

Mary Deborah Mills  
Economics



Jeanne Ann Montague  
Government and History

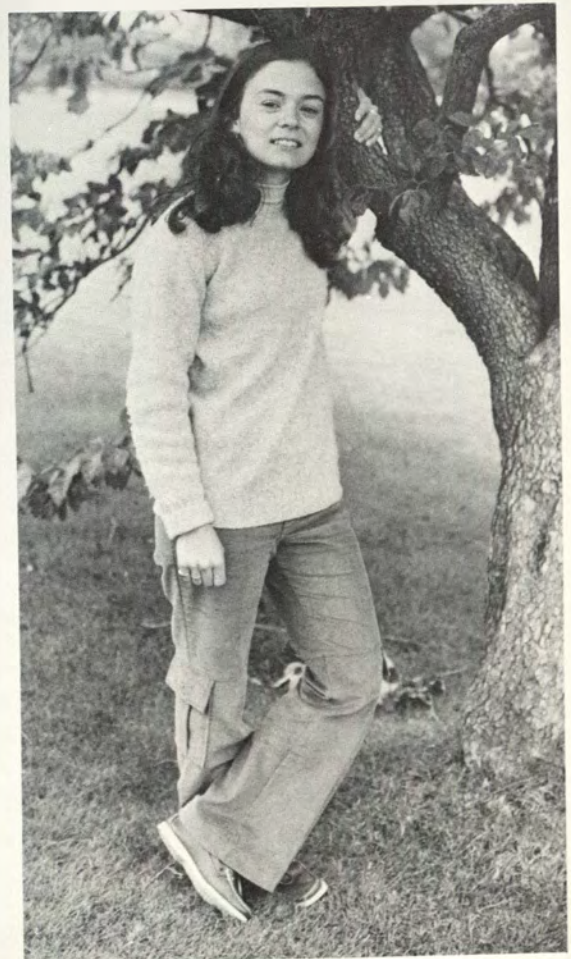

Pamela J. Morosky  
Psychology



Elizabeth Mory  
English



Linda Webb McClellan  
Sociology and Anthropology



Eleanor W. Morse  
Government



Anne Munsell  
Asian Studies

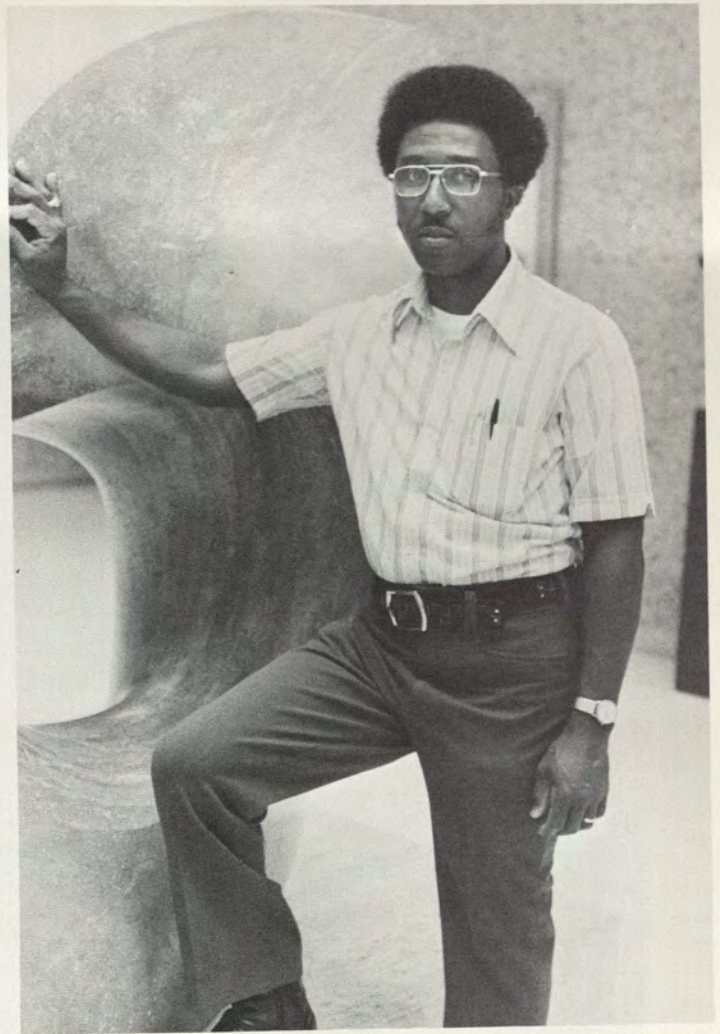

Street M. Murphy  
Urban Affairs



Cheryl Murphy  
Sociology





Deborah Ann Myers  
Government



Sallie Gray Neall  
English

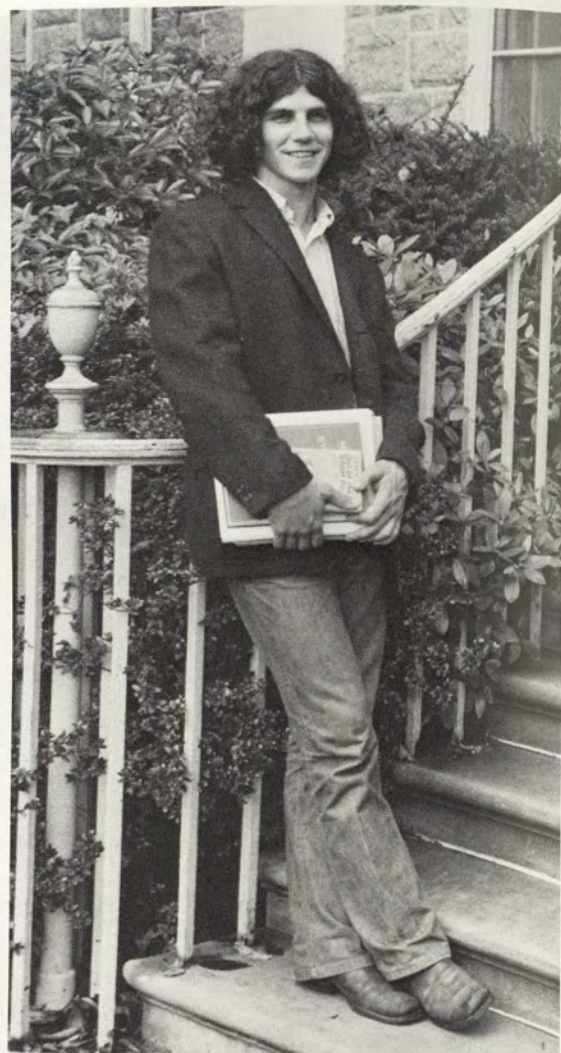

Keith Canfield Nappi  
Philosophy





Kristina Niedziela  
History

Cathy Niles  
Psychology

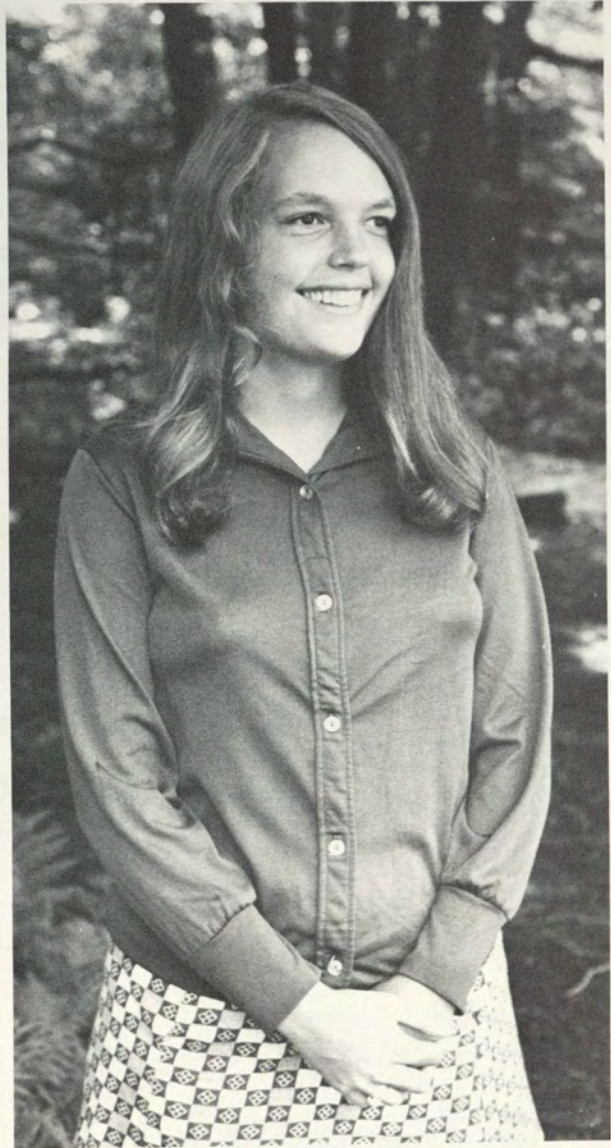



Perri Orenstein  
English



Sharon Jean Oscarson  
Child Development

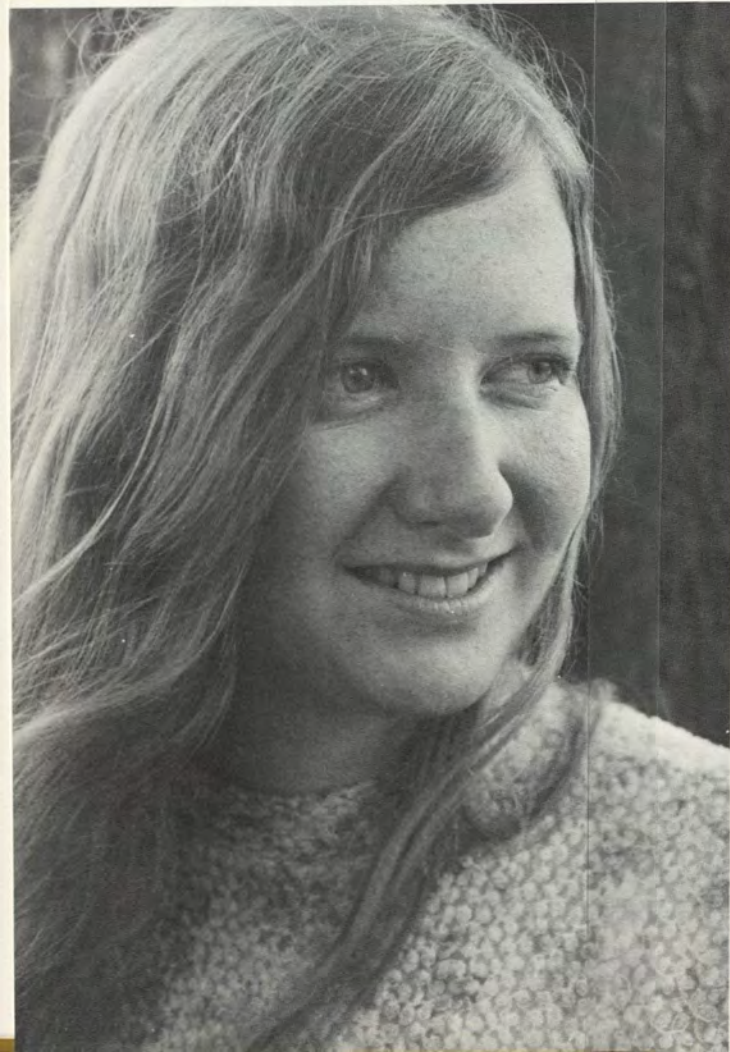

Barbara A. Ozarkiw  
Mathematics and Chemistry







Susan Jane Parsons  
English

Ann Robinson Pettengill  
Child Development



Sharon Marie Perrella  
Russian Studies and European History







Joan Williams Pierce  
Human Ecology

Claudia A. Pikula  
Zoology







Linda Perry Plake  
Marine Science

Carol Lyn Proctor  
American Studies



Brian Stephen Puglisi  
Zoology







Barbara Louisa Raimondi  
English



Claire I. Raposa  
English



Mary Lynn Riesmeyer  
Theatre Studies





Angelina Rice  
English



Amelia Ruth Roberts  
Spanish

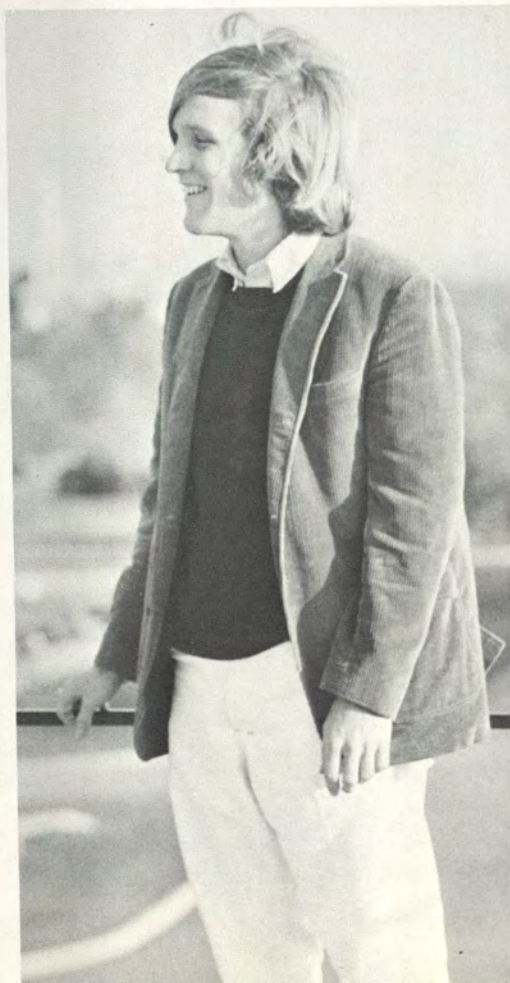

Brian Dale Robie  
Psychology



Allison Lee Osiper Rodgers  
Russian

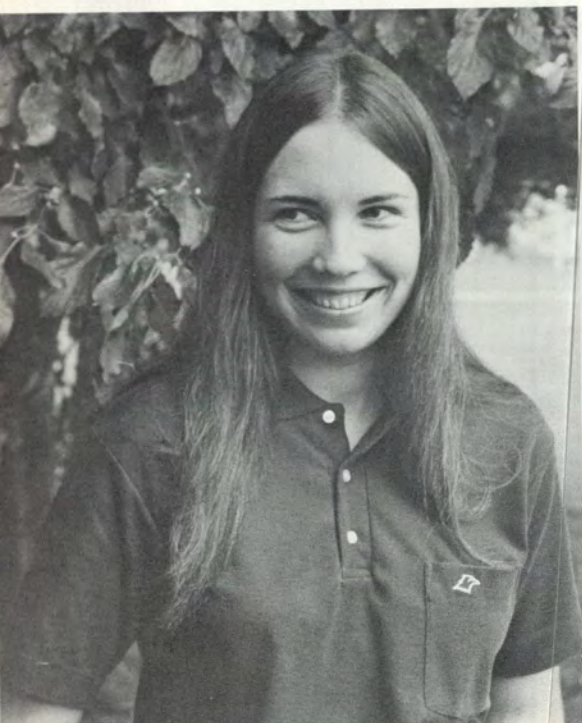

Melissa Nelson Ross  
French

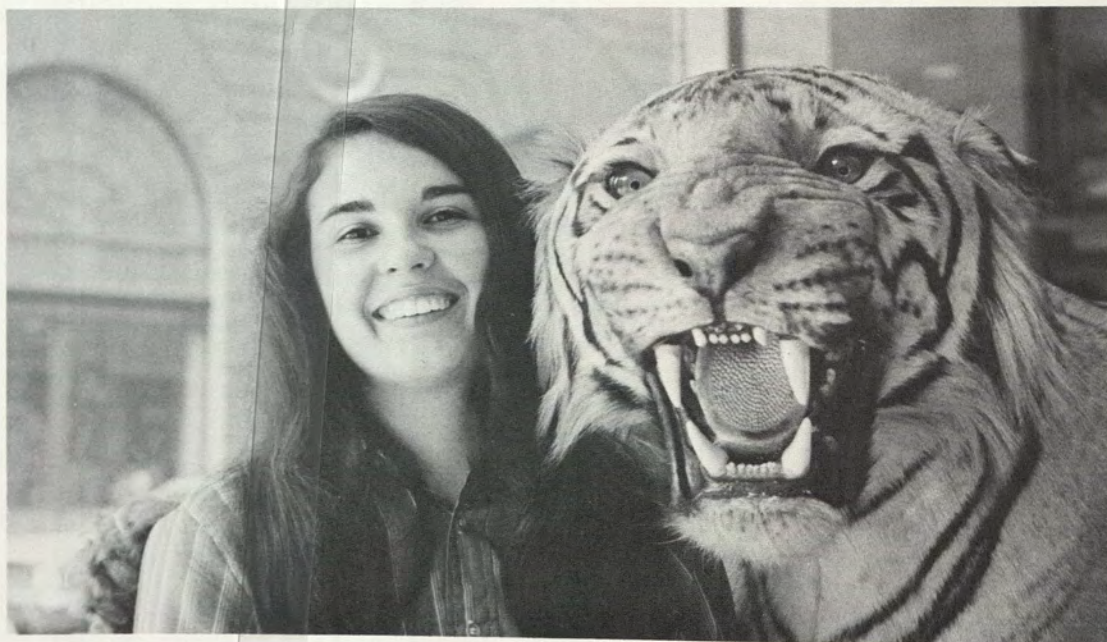

Paula Ruth Rubino  
Chemistry





Rosalind Rustigan  
Urban Affairs

Nancy H. Rutan  
Music



Steve Bergen  
Mathematics



Lynne Schalman  
English





Cynthia Scalia  
Economics



Rhona Lobel Schlieman  
English

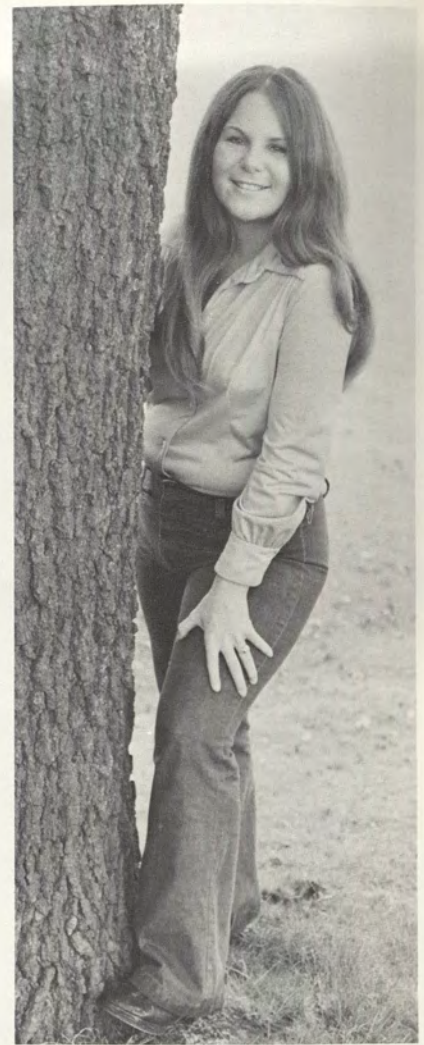

Joan Schulman  
English



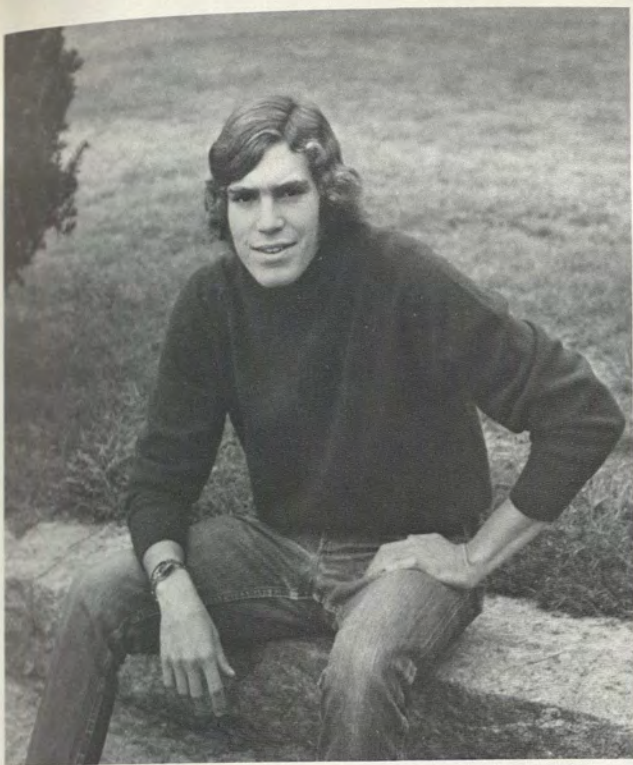

Joel William Schwartz  
Government

Debbie Scott  
Child Development

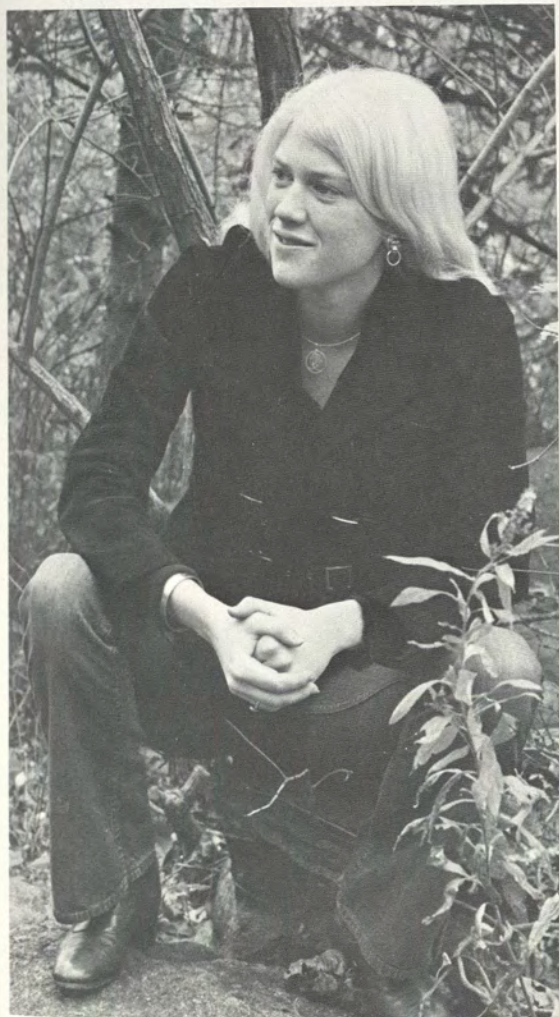

Mary Hillyer Seaverns  
Sociology



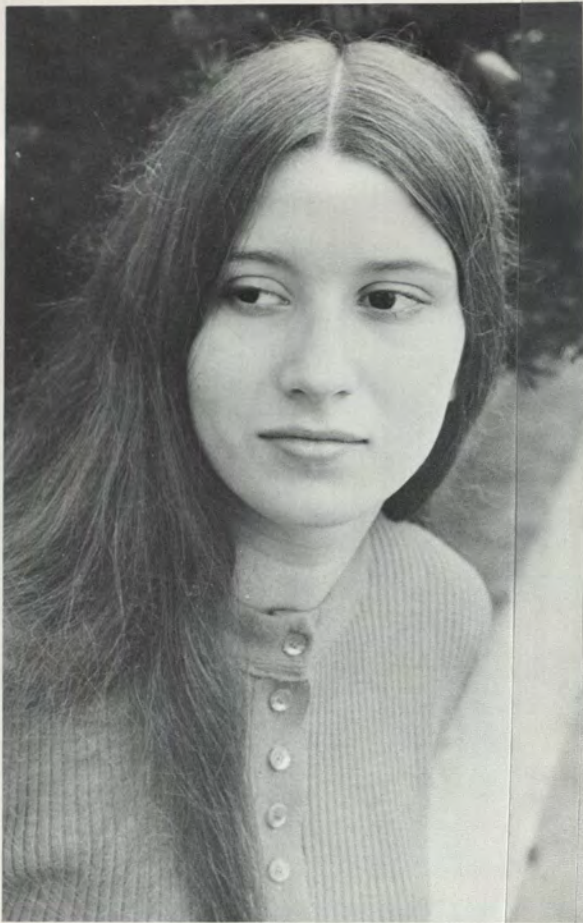

Vivian Segall  
Literature and Revolution



Janet M. Shannon  
American Studies

Mary Ellinore Sheehan  
Studio Art and Art History





Patricia Bess Sherwin  
Art History



Margaret Shepard  
Zoology and Ecology



Christine A. Siragusa  
Child Development







Chris Sistare  
Philosophy

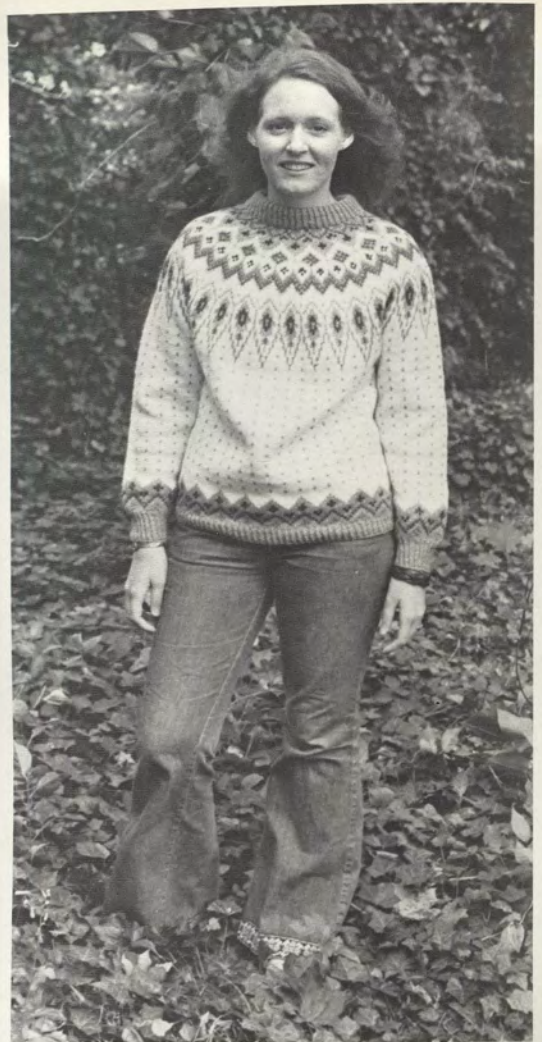

Sherry Lynne Smith  
Zoology



Judy Rae Smith  
English



Doris Ann Sosensky  
Urban Affairs



Katherine C. Spokes  
Zoology

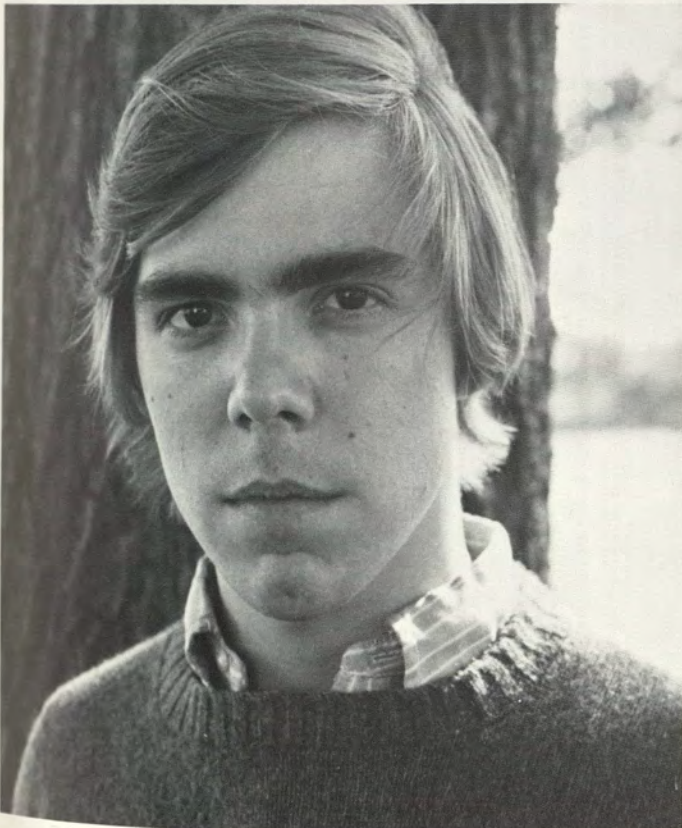
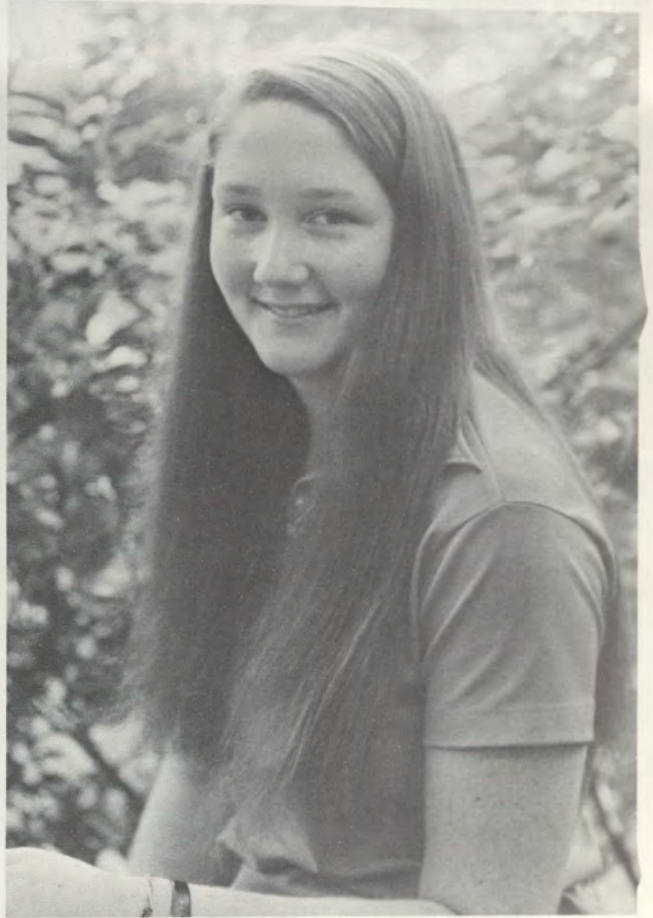

Joseph N. Srednicki  
Classics



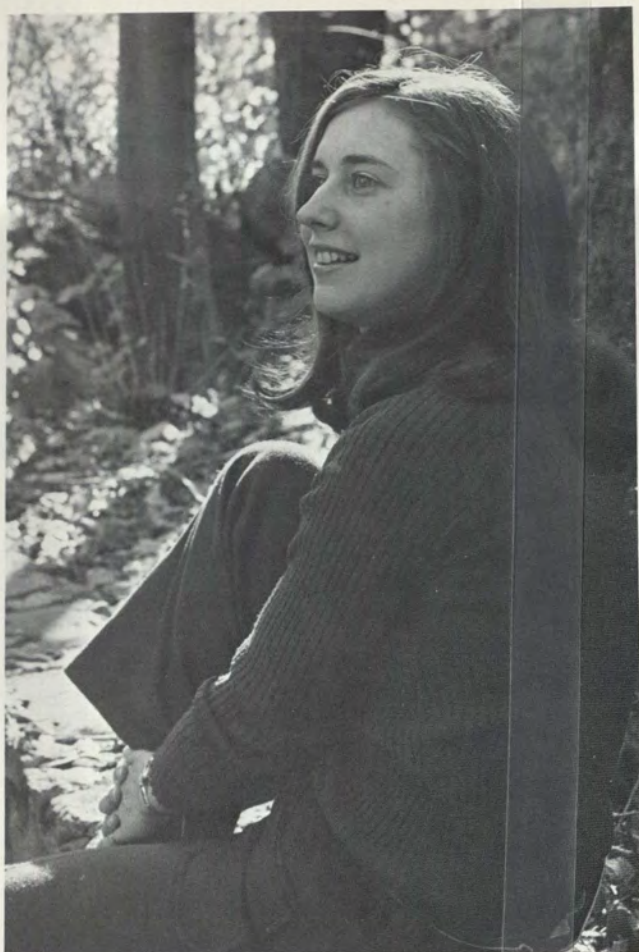

Elizabeth Anne Stack  
Government

Judith Ellen Stanwood  
Urban Affairs





Lesley Swanson  
Zoology



Nancy Stroup  
Zoology

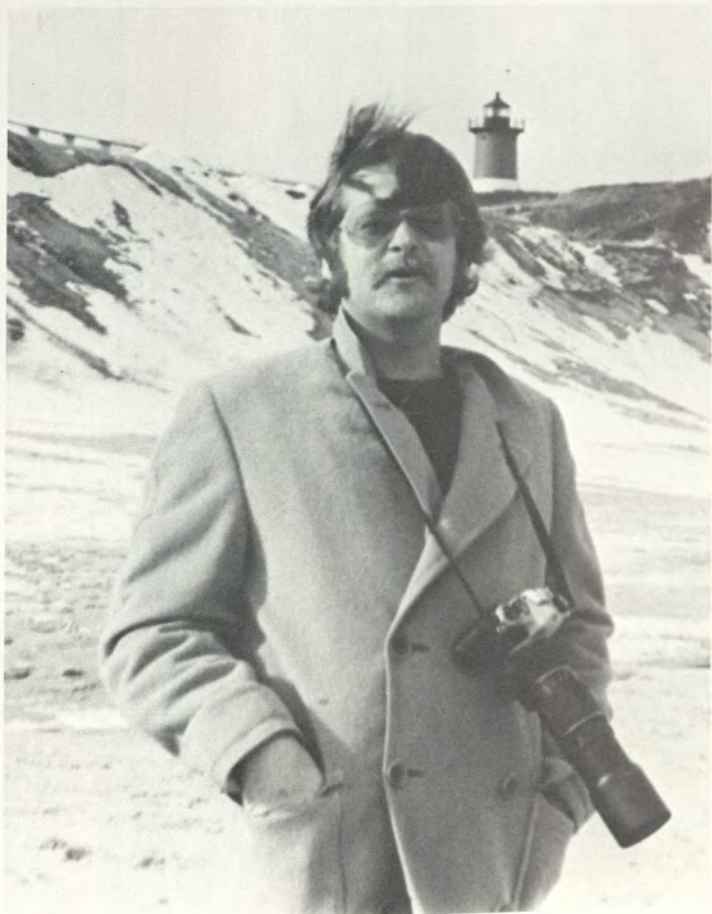

James Thomas Sullivan, Jr.  
Russian Studies



Elizabeth Anne Sweet  
Economics

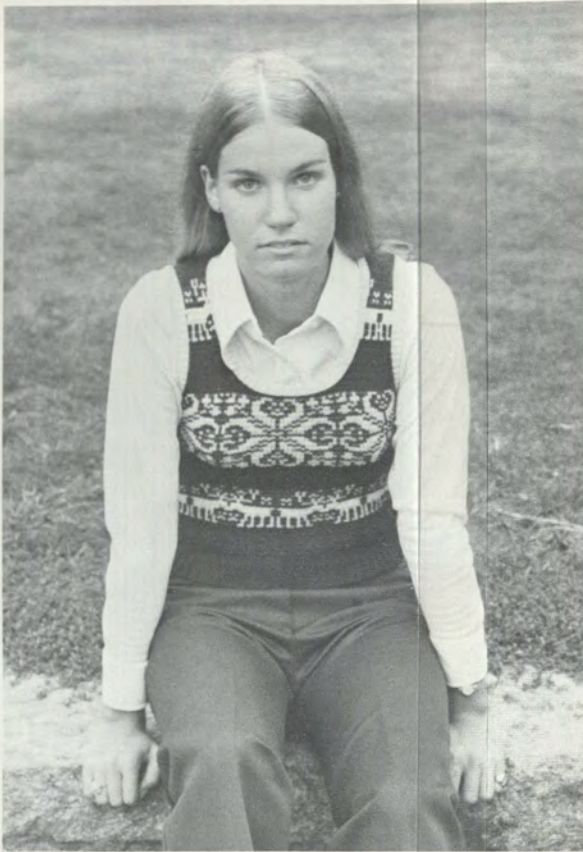

Fay Tovian  
European History



Karyn Elise Trader  
Sociology and Urban Affairs





Claudia Sue Tuller  
American Studies



Laurie Turner  
American Studies



Christeen Colvin Tuttle  
Studio Art



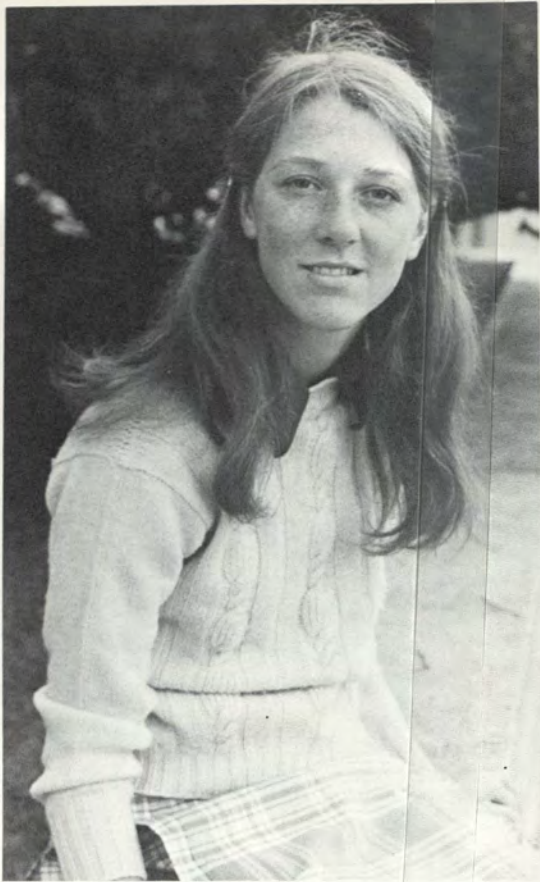

Nancy S. Voye  
History

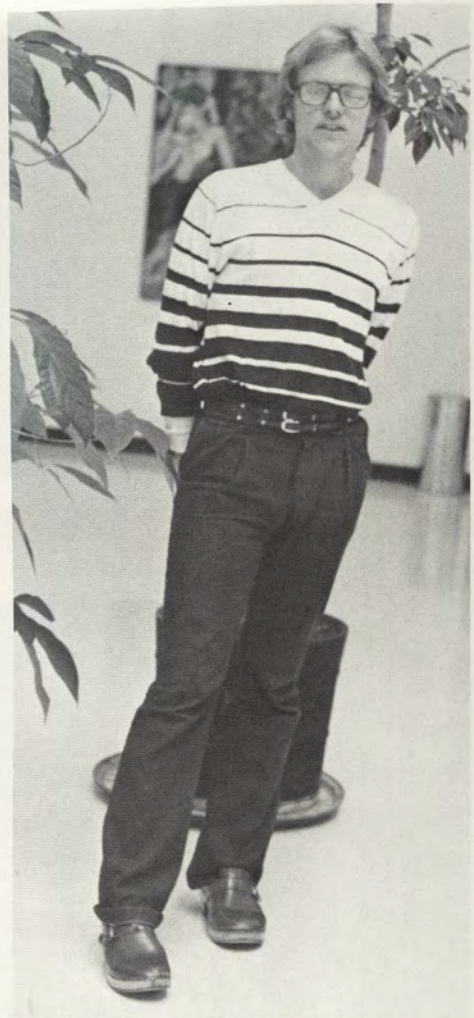

Jay Pike Van Cott  
Art History

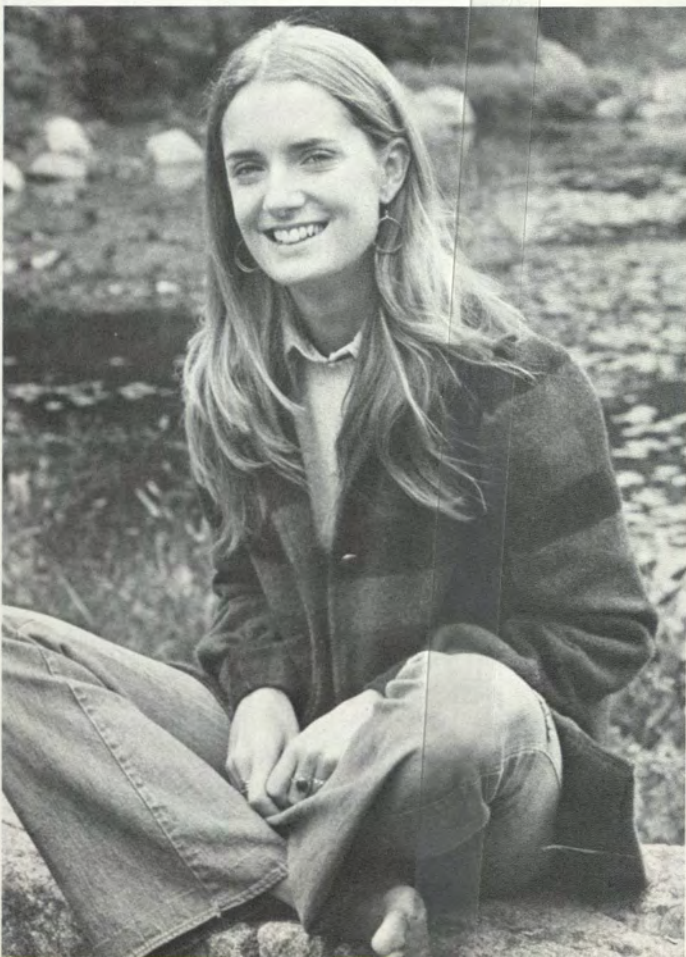

Wendy Stuart Wade  
Asian Studies and Child Development



Marcia G. Wallace  
Studio Art



Lucy Ellen Weiger  
Human Ecology



Choti Weiler  
Religion and Asian History





Elizabeth Blythe Weinberger  
French

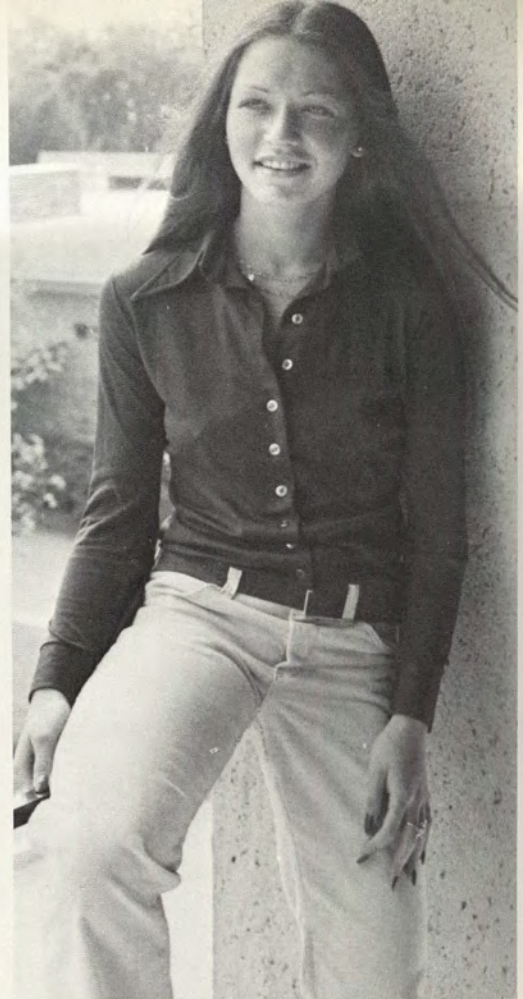

Janice Carol Weisman  
Psychology



Robin S. White  
Child Development



Marie White Willard  
Sociology



Carol Williams  
Psychology

Cathryn Scott Williams  
American Studies







Harry D. Williams III  
Marine Science

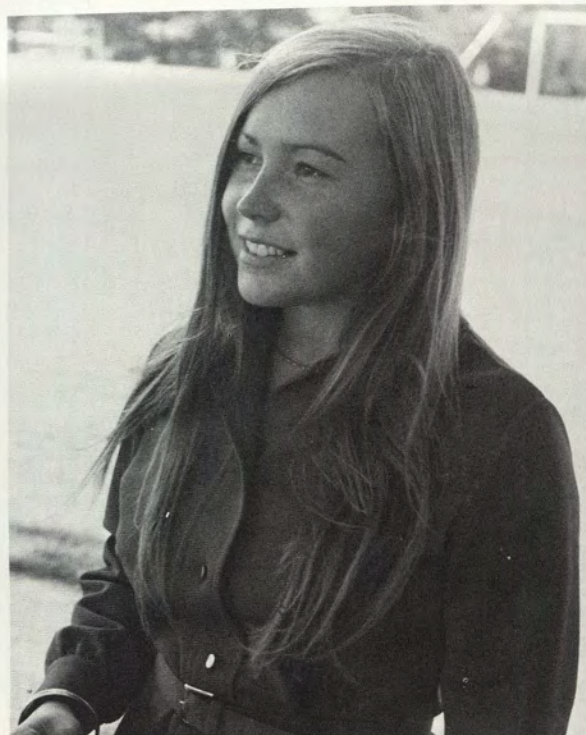

Katherine Boynton Williams  
French



Mary L. Williams  
Child Development





Nancy Norton Williams  
History and Asian Studies



Karen S. Winer  
Child Development



JoAnn Beth Winsten  
English





Janice Stuart Withey  
English

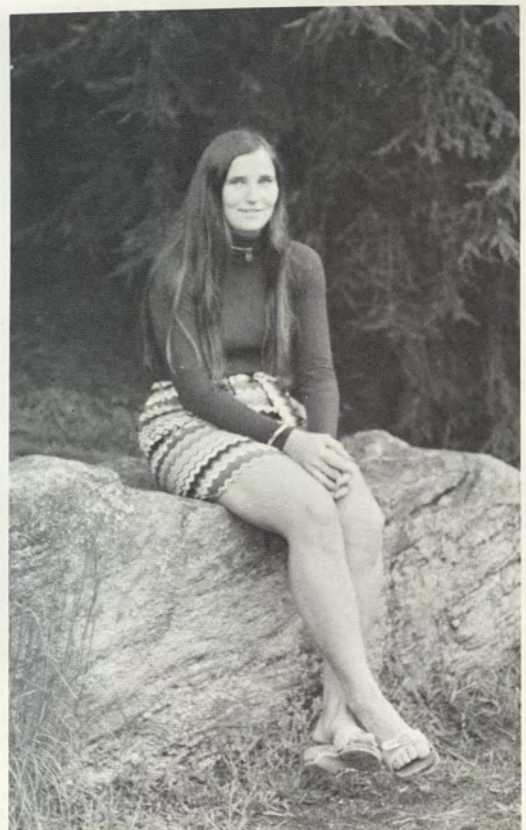

Frances Wojcicki  
Economics



Susan Coombe Wolff  
European History





Jean Wong  
Chinese



Aurelia Davida Younger  
Sociology



Karen Zukunft  
French



Ellen C. Ficklen  
English



Greg Tanning  
Theatre Studies

Bobbie Jean Chappell  
Art History

Jodie Lucey  
Studio Art

Timothy Alan Dahlgren  
American History

Mary Katharine Hanson  
English

Emily Madoff  
English

Patricia Bess Sherwin



Faculty

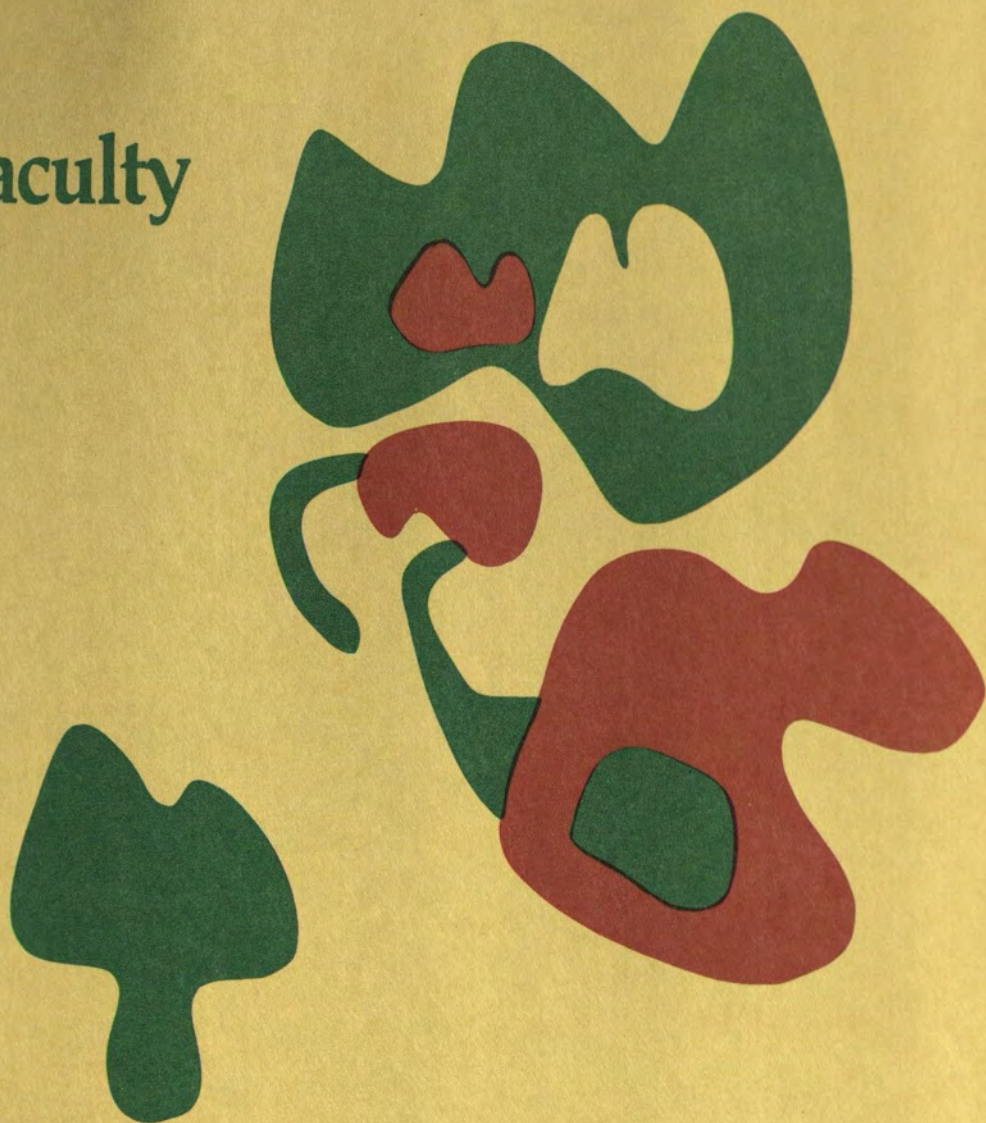









Charles E. Shain  
*President of the College*





Warrine E. Eastburn  
*Sec. of the College & Asst. to the President*



Jewel Plummer Cobb  
*Dean of the College, Professor of Zoology*





Alice E. Johnson  
*Assoc. Dean of the College, Assoc. Prof. of English*



Margaret W. Graves  
*Asst. to the Assoc. Dean of the College*



Joan C. King  
*Dean of Freshman, Instructor in French*

Beverly Ferry  
*Asst. to the Dean of Freshman*





Philip H. Jordan  
*Dean of the Faculty, Professor of History*

Eleanor M. Benoit  
*Sec. to the Dean of the Faculty*



Margaret Watson  
*Dean for Student Activities*



Marion B. Mills  
*Sec. to the Dean for Student Activities*





Eldon Harvey, Jr.: Assoc. Director of Development Office  
John H. Detmold: Director of Development Office



Julie M. King  
Asst. in Career Counseling, Placement Office



Betsy James  
Director of Career Counseling, Placement Office

Grace M. Loeser  
Secretary

Alumni Office







Registrar's Office  
Robert L. Rhyne, *Registrar*



News Office  
Margaret L. Thomson, *Director*



James A. McHugh, Jr.  
*Chief Accountant*





Residence Department  
Eleanor H. Voorhees, *Director*  
Anna Humphrey

Mary N. Hall, M.D.  
*Director of Student Health Service*



Ronald L. Fishman, M.D.  
*College Physician*

Infirmary Staff







Mary A. McKenzie  
*Librarian of the College*



Richard Lord  
*Gen. Administrative Assistant*



Philip Biscuti  
*Director of Photographic Services*



Administrative Services



Bookshop



Post Office



Duplicating Office





Jeanette B. Hersey  
*Director of Admissions*

Jane R. Bredeson  
*Assoc. Director of Admissions*

May A. Nelson  
*Admin. Director of Admissions*



Edward G. Preble  
*Asst. Director of Admissions*

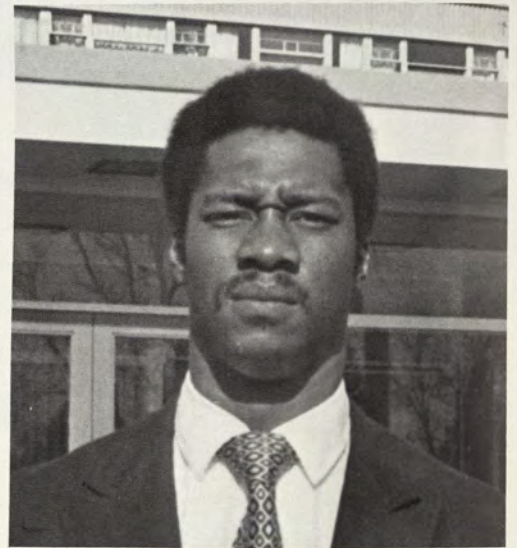

James A. Jones  
*Asst. Director of Admissions*

Admissions Office Staff





# CHILD DEVELOPMENT



Eveline B. Omwake  
*Professor of Child Development  
Dept. Chairman*



June M. Patterson  
*Assoc. Prof. of Child Development  
Dir. of Children's School*



Louise McGarry  
*Children's School Teacher*



Margaret Sheridan  
*Asst. Professor of Child Development*



Donna C. Hetzel  
*Instructor in  
Child Development*



Nancy Close  
Jean Walker  
*Children's School Teachers*



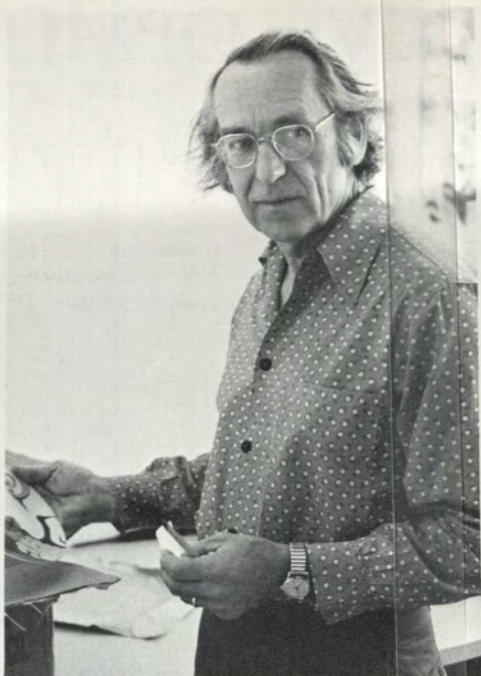

William A. McCloy  
*Professor of Art*

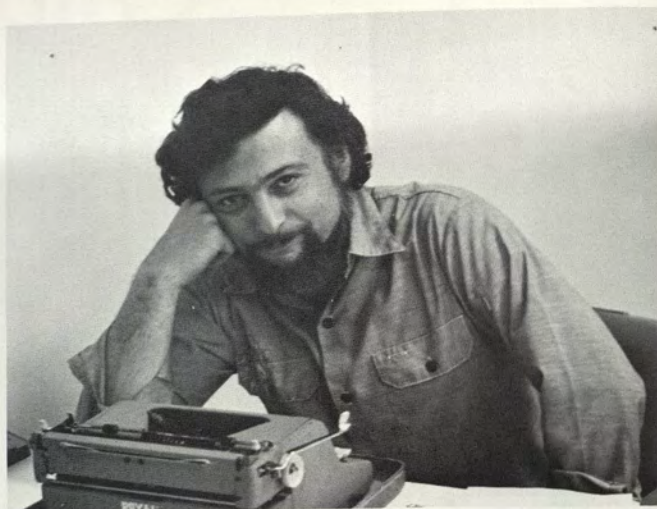

David A. Smalley  
*Assoc. Prof. of Art, Dept. Co-Chairman*



Donna Groves  
*Secretary of Art Dept.*

## STUDIO

Peter E. Leibert  
*Asst. Professor of Art*



Maureen M. McCabe  
*Asst. Professor of Art*





John H. B. Knowlton  
*Prof. of Art, Dept. Co-Chairman*

Edgar deN. Mayhew  
*Professor of Art*

# ART HISTORY

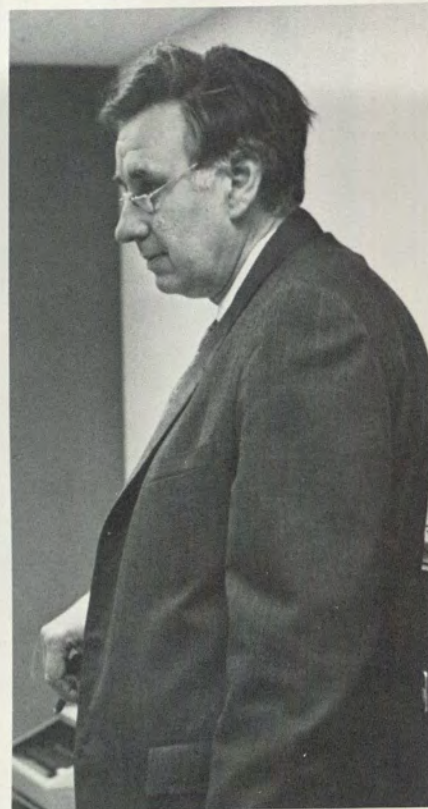

Charles T. Price  
*Assoc. Professor of Art*



Nancy R. Fabbri  
*Asst. Professor of Art*

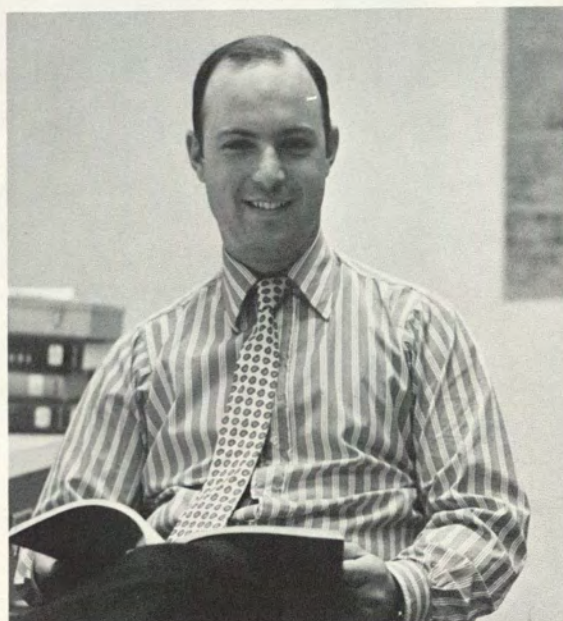

Richard G. Arms, Jr.  
*Instructor in Art*



# CHINESE



Charles J. Chu  
*Assoc. Professor of Chinese*

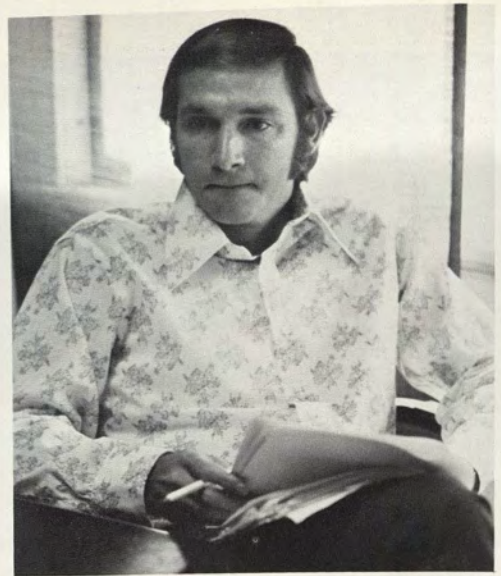

Allen A. Zimmerman  
*Instructor in Chinese*

# CLASSICS



Joann C. Silverberg  
*Asst. Professor of Classics*



Mary Louise Lord  
*Prof. of Classics, Dept. Chairman*



Dirk Tom Dieck Held  
*Asst. Professor of Classics*





Katherine Finney  
*Prof. of Economics, Dept. Chairman*



John P. Burnham  
*Instructor in Economics*

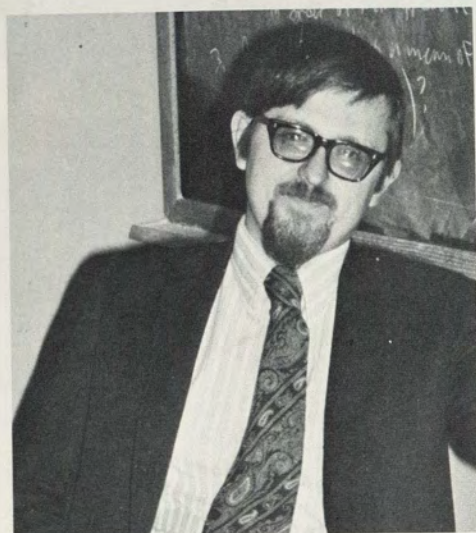

Robert N. Stearns  
*Asst. Professor of Economics*

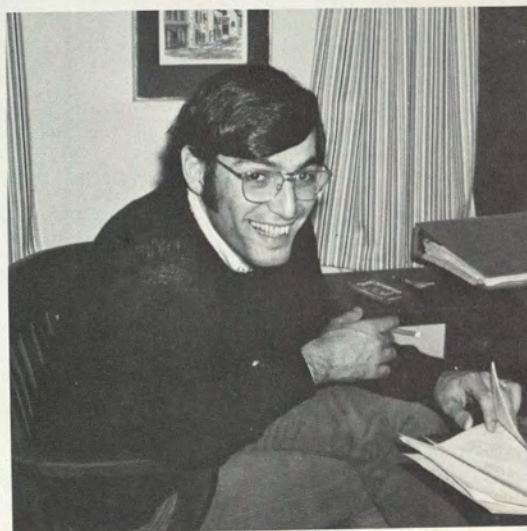

John M. Volpe  
*Asst. Professor of Economics*

# ECONOMICS

Ruby Turner Morris  
*Professor of Economics*

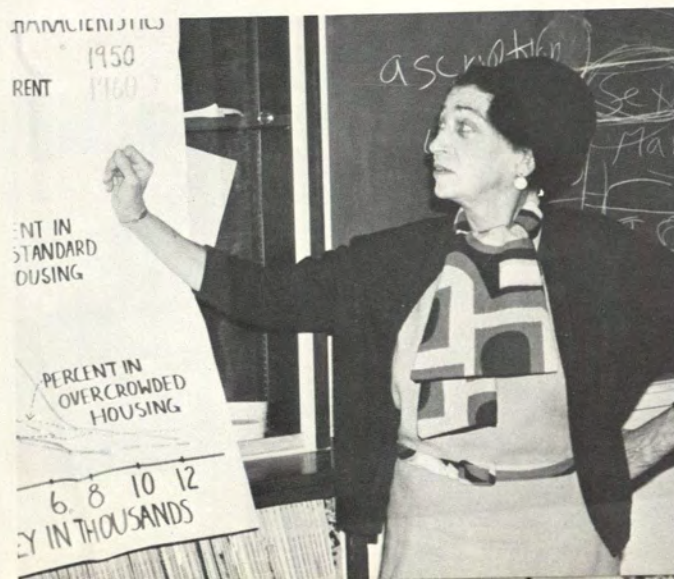



Edgar W. Davis  
*Secondary School Teaching Coordinator*

John A. Santini  
*Prof. of Education, Dept. Chairman*

Jann Lerner  
*Secretary*

Louis C. Young  
*Instructor in Education*

Beth H. Hannah  
*Assoc. Professor of Education*



# EDUCATION

# ENGLISH



Alan T. Bradford; *Assoc. Prof. of English*

J. Mark Speyer; *Instructor in English*

Robley J. Evans; *Asst. Prof. of English*



Janet K. Gezari; *Asst. Prof. of English*

Joan G. Goodyear; *Instructor in English*

Jane W. Smyser; *Professor of English*



James R. Baird; *Professor of English*

William Meredith; *Professor of English*

Gerda Taranow; *Assoc. Prof. of English*

Camille S. Jordan; *Instructor in English*



# FRENCH-ITALIAN-GERMAN



Liliane Greene: *Asst. Professor of French*  
 Alix Deguise: *Instructor in French*  
 Jacqueline Chadourne: *Assoc. Professor of French*  
 Marion Monaco: *Professor of French, Italian*  
 Nelly K. Murstein: *Assoc. Professor of French, Dept. Co-Chairman*  
 Pierre Deguise: *Professor of French, Dept. Co-Chairman*  
 Eugene P. Cognon: *Professor of French*  
 James H. Williston: *Asst. Professor of French*

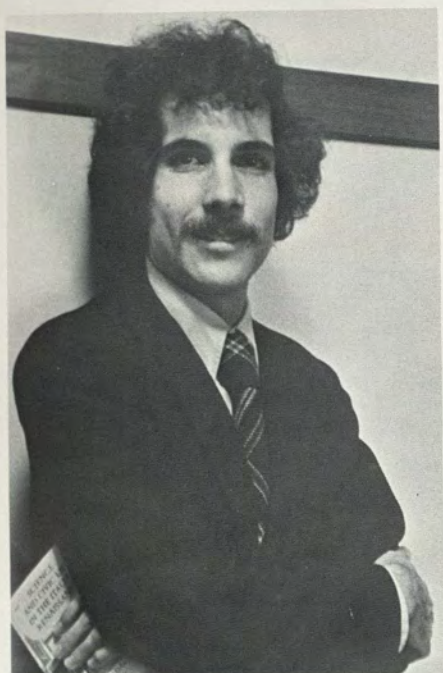

Robert E. Proctor  
*Asst. Professor of Italian*



Rita Terras  
*Asst. Professor of German--  
 Acting Dept. Co-Chairman*



John S. King  
*Instructor in German--  
 Acting Dept. Co-Chairman*



# PHYSICS

David G. Fenton  
*Professor of Physics, Dept. Chairman*

Thomas Ammirati  
*Asst. Professor of Physics*

Robert A. Brookes  
*Instructor in Astronomy, Physics*



# ASTRONOMY

# GOVERNMENT



William J. Cibes: *Instructor in Government*

Robert E. Lorish: *Prof. of Government, Dept. Chairman*

Marion E. Doro: *Professor of Government*

Minor Myers, Jr.: *Asst. Professor of Government*

George C. Daughan: *Asst. Professor of Government*

Wayne R. Swanson: *Assoc. Professor of Government*





Kent C. Smith  
*Asst. Professor of History*

Elinor Despalatovic  
*Asst. Professor of History*

F. Edward Cranz  
*Professor of History*

Helen F. Mulvey  
*Professor of History*

Philip H. Jordan  
*Assoc. Professor of History*

Edward I. Brodtkin  
*Asst. Professor of History*

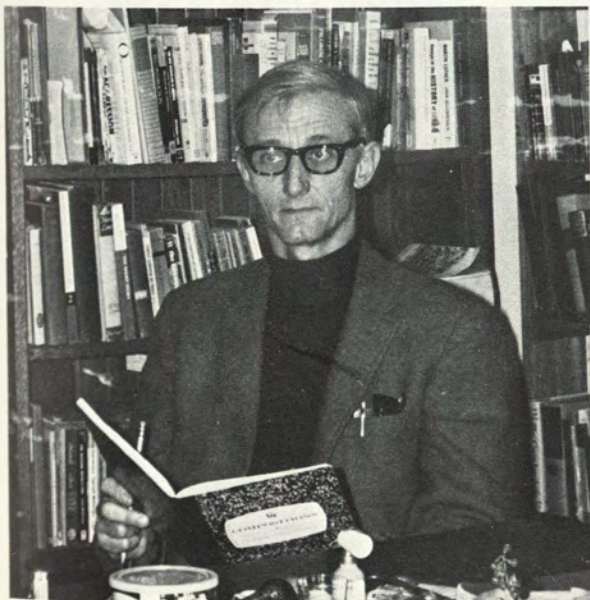

# HISTORY

Richard D. Birdsall  
*Professor of History, Dept. Chairman*



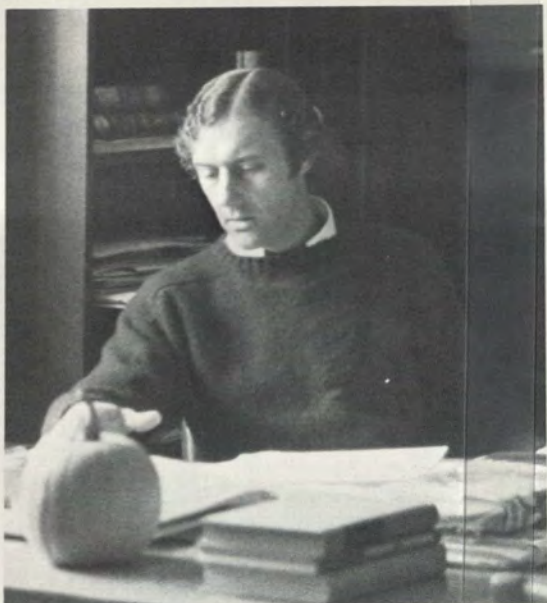

Walter F. Brady  
*Asst. Professor of Math*

Stanley J. Wertheimer  
*Asst. Professor of Math*

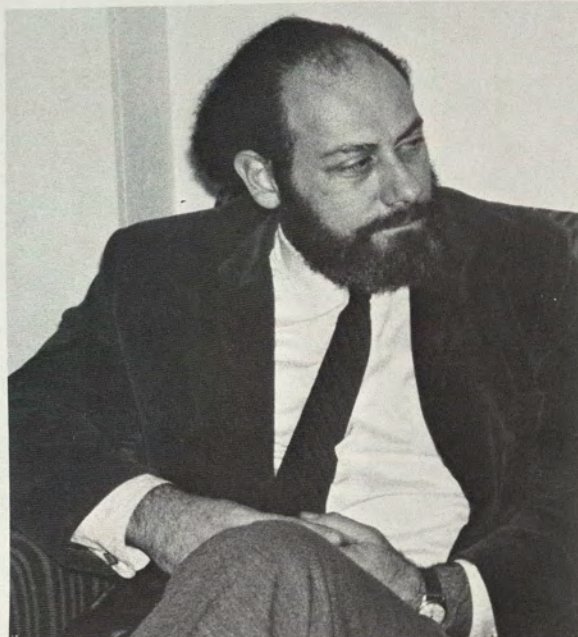

# MATHEMATICS

Aileen L. Hostinsky  
*Professor of Math, Dept. Chairman*



Ernest C. Schlesinger  
*Professor of Math*





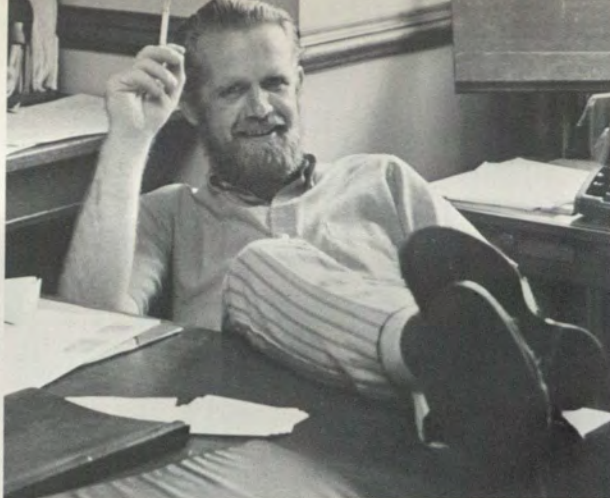

J. Melvin Woody  
*Assoc. Professor of Philosophy*



Robert W. Jordan  
*Professor of Philosophy, Dept. Chairman*

# PHILOSOPHY

Eugne K. Tehennepe  
*Assoc. Professor of Philosophy*

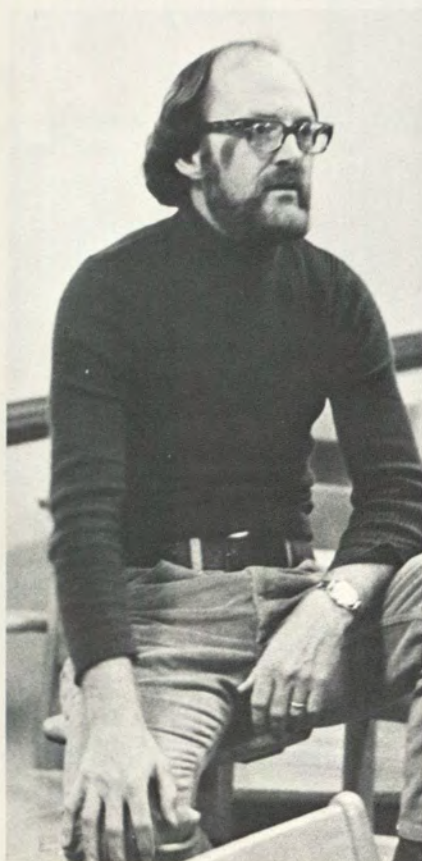

Susan M. Woody  
*Assoc. Professor of Philosophy*

Lester J. Reiss  
*Assoc. Professor of Philosophy*

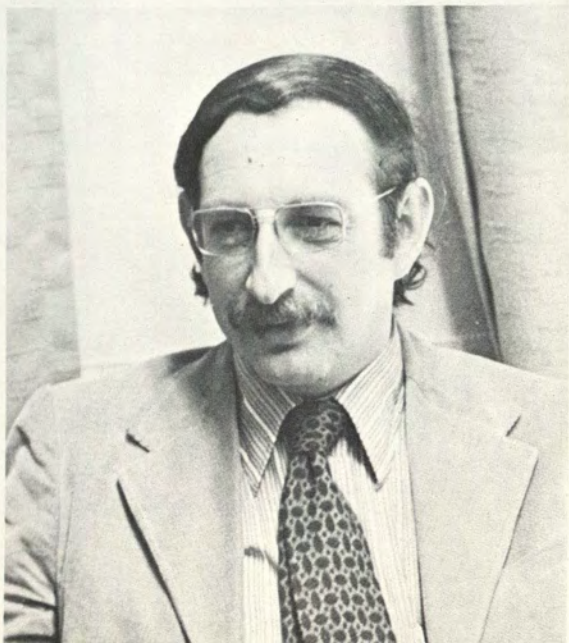



# MUSIC



Frank V. Church: *Asst. Professor of Music*

Shirley S. Meier: *Lecturer in Music*

Zosia T. Jacynowicz: *Assoc. Prof. of Music*

William Dale: *Prof. of Music, Dept. Chairman*

Charles R. Shackford: *Professor of Music*

Paul Althouse: *Asst. Professor of Music*

Thomas Stoner: *Asst. Professor of Music*

John P. Anthony: *Instructor of Music*

# PHYSICAL EDUCATION



Sheryl Yeary: *Instructor in Physical Education*

Antoinette Nelson: *Secretary*

Ruth Ferguson: *Assoc. Professor of Physical Education*

Helen Merson: *Prof. of Physical Education, Dept. Chairman*

Jeffrey Zimmermann: *Instructor of Physical Education*

C. Barton Gullong: *Rowing Coach, Cro. Coordinator*

Marilyn Conklin: *Assoc. Professor of Physical Education*

William Lessig  
*Men's Soccer, Basketball, Golf Coach*







Barbara Baldrige: *Asst. Prof. of Psychology*

Diane Howieson: *Asst. Professor of Psychology*

Jane W. Torrey: *Professor of Psychology*

Philip Goldberg: *Assoc. Prof. of Psychology*

Robert Rhyne: *Professor of Psychology*

Otello Desiderato: *Prof. of Psych., Dept. Chairman*

Bernard I. Murstein  
*Professor of Psychology*

# PSYCHOLOGY



J. Barrie Shepherd  
*Chaplain, Asst.  
Professor of Religion*



# RELIGION

Ivan A. Strenski  
*Asst. Professor of Religion*

Gordon P. Wiles  
*Professor of Religion, Dept. Chairman*

Garret D. Green  
*Asst. Professor of Religion*

R. Francis Johnson  
*Assoc. Professor of Religion*







# R U S S I A N

Vladimir V. Papov: *Instructor in Russian*  
 Helen Reeve: *Asst. Professor of Russian, Dept. Chairman*  
 Marijan Despalatovic: *Instructor in Russian*

## SOCIOLOGY—ANTHROPOLOGY



Arthur C. Ferrari: *Asst. Professor of Sociology*  
 Jerry Alan Winter: *Assoc. Professor of Sociology*  
 Barbara June Macklin: *Professor of Sociology, Dept. Co-Chairman*  
 Roelof Oostingh: *Asst. Professor of Sociology, Dept. Co-Chairman*  
 Frances H. Jacobs: *Asst. Professor of Sociology*  
 Bernard L. Faber: *Instructor in Sociology, Anthro.*





Glen L. Kolb  
*Professor of Spanish*



Argyll P. Rice  
*Prof. of Spanish,  
Dept. Chairman*



Nancy S. Roberts  
*Teaching Asst. in Spanish*

## SPANISH

Antonio Morillo  
*Asst. Professor of Spanish*

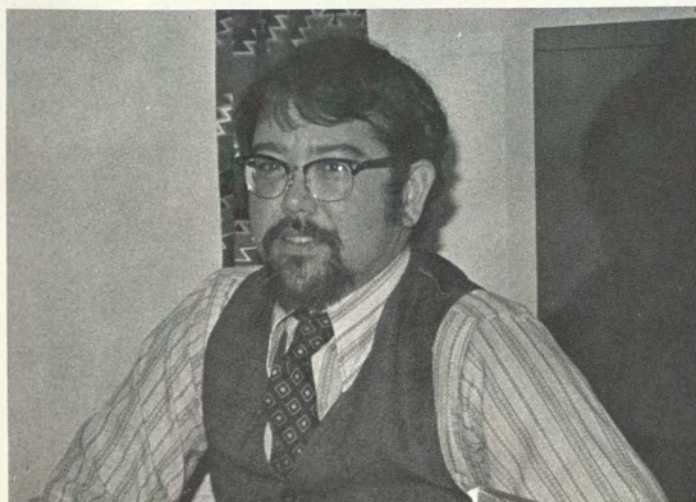
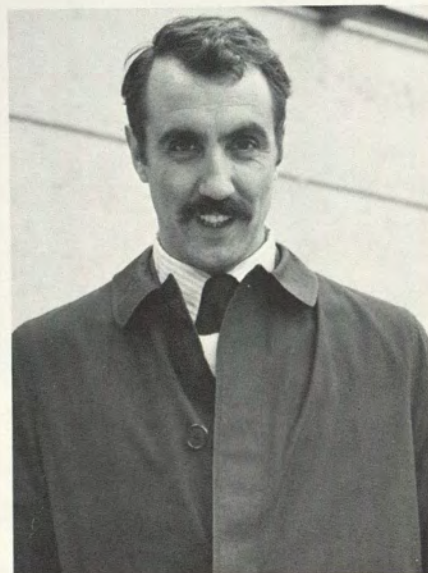

Rafael Ramirez-de-Arellano  
*Asst. Professor of Spanish*



# BOTANY



R. Scott Warren  
*Asst. Professor of Botany*



Richard H. Goodwin: *Professor of Botany*

Sally L. Taylor: *Asst. Professor of Botany*

Betty Thomson: *Professor of Botany, Dept. Chairman*

# CHEMISTRY



Jean V. Johnston: *Assoc. Professor of Chemistry*

M. Gertrude Mckean: *Professor of Chemistry, Dept. Chairman*

Trudy E. Smith: *Assoc. Professor of Chemistry*

Barbara Hamanaka: *Asst. Professor of Chemistry*

Oliver Brown: *Professor of Chemistry*



# THEATER



Fred Grimsey  
Tech. Supervisor of Palmer,  
Dana, Theater One

Ara Fitzgerald  
*Lecturer in Dance*



Laurie C. Lindquist  
*Lecturer in Dance*

# DANCE



Martha Myers  
*Professor of Dance*



# ZOOLOGY

Bernice M. Wheeler  
Prof. of Zoology, Dept. Co-Chairman



John F. Kent  
Prof. of Zoology  
Dept. Co-Chairman

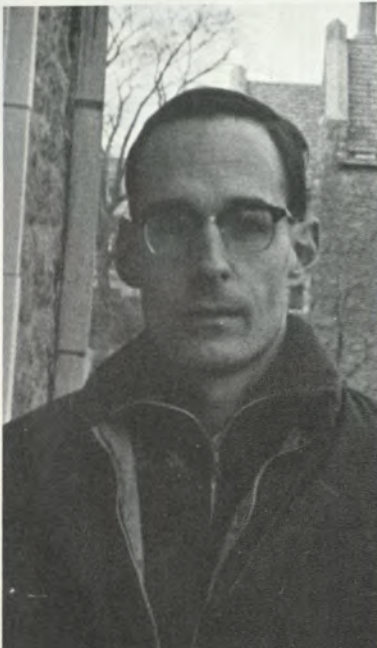

Paul E. Fell  
Assoc. Professor of Zoology



Bruce W. Hunter  
Asst. Professor of Zoology

Frances C. Roach  
Asst. Professor of Zoology

Karen L. Steever  
Assistant in Zoology

Jeanne C. Prokesch  
Assoc. Professor of Zoology





# Candida

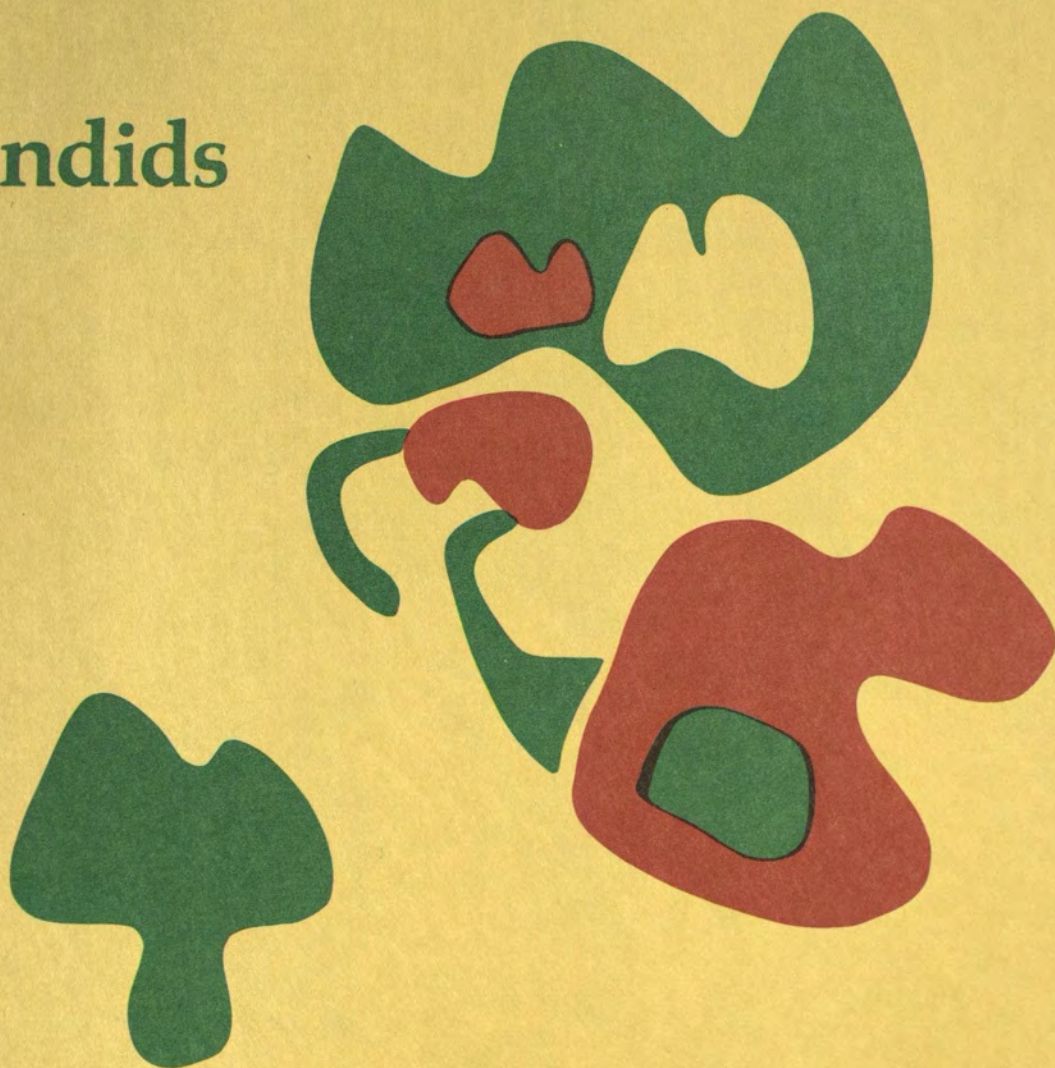











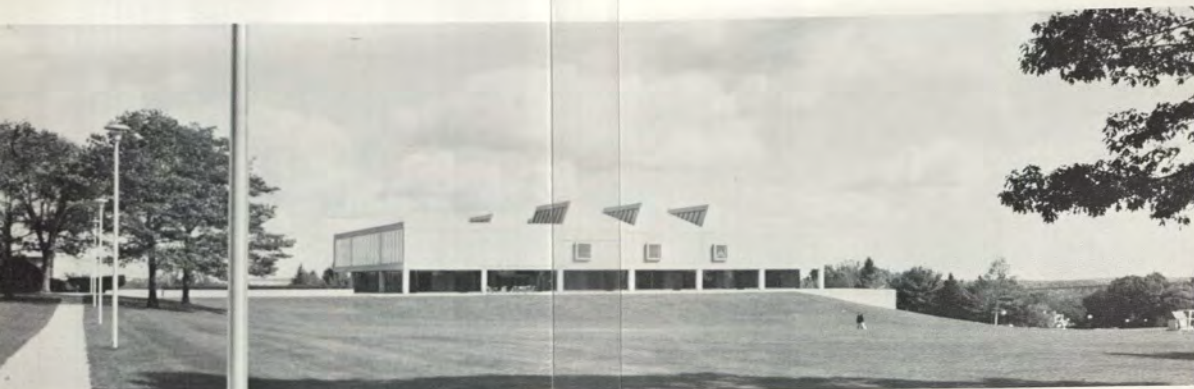







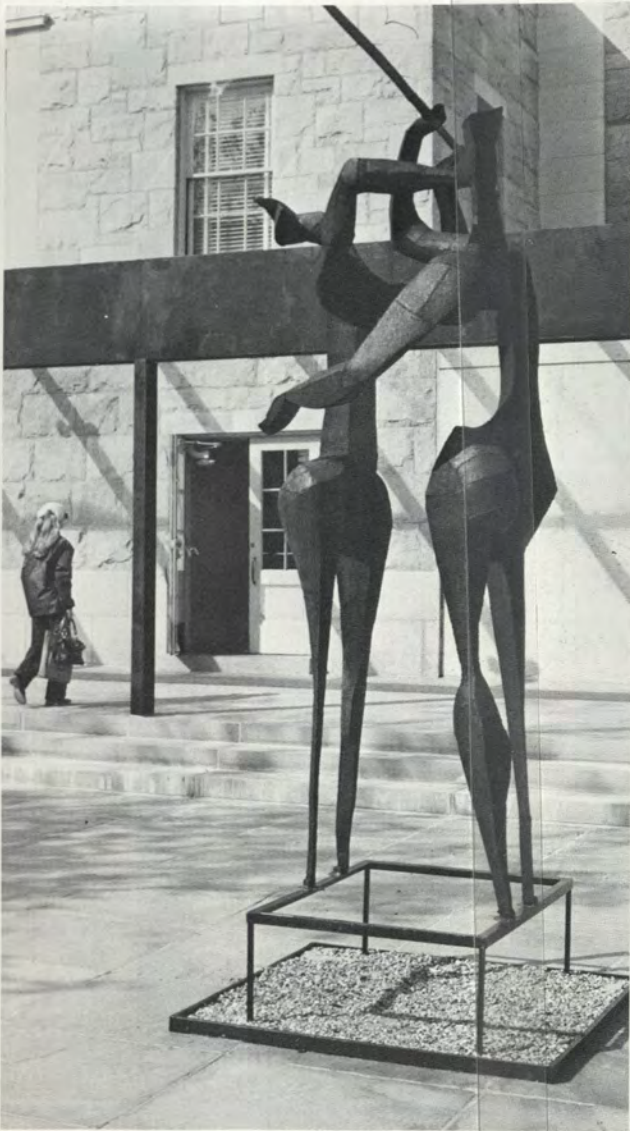



















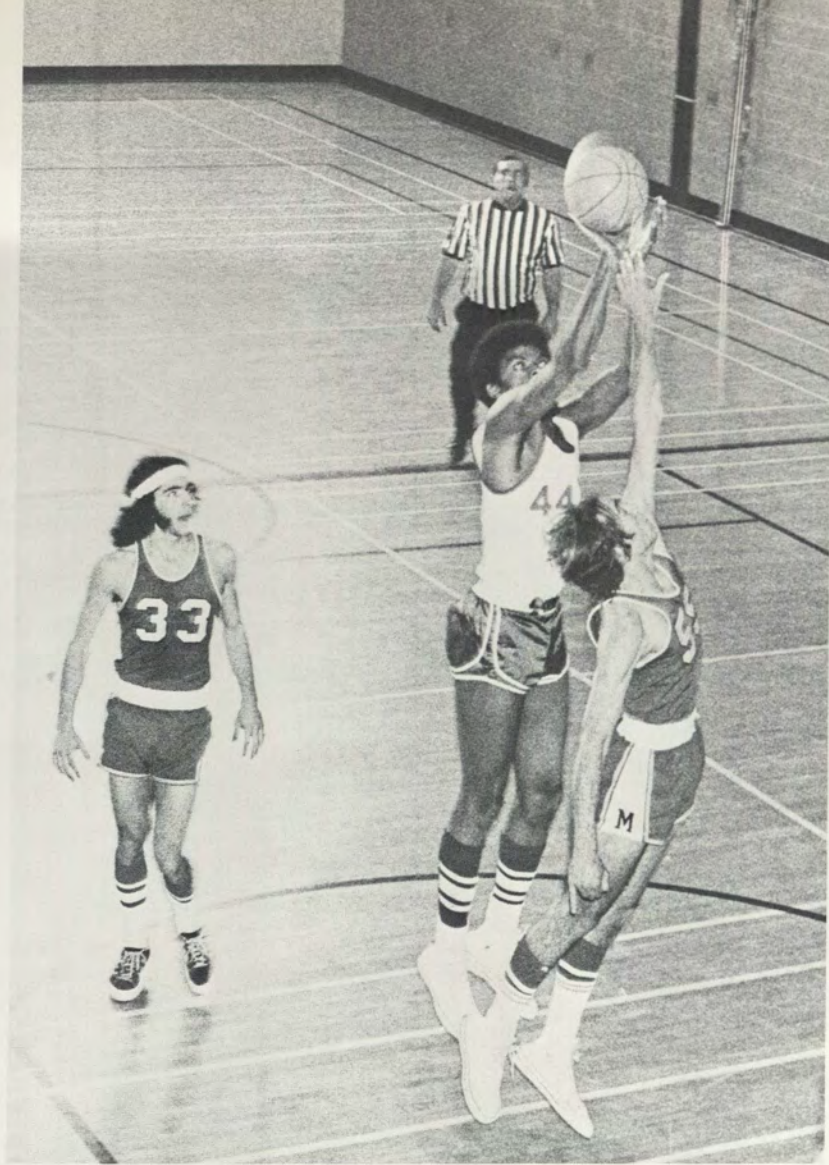















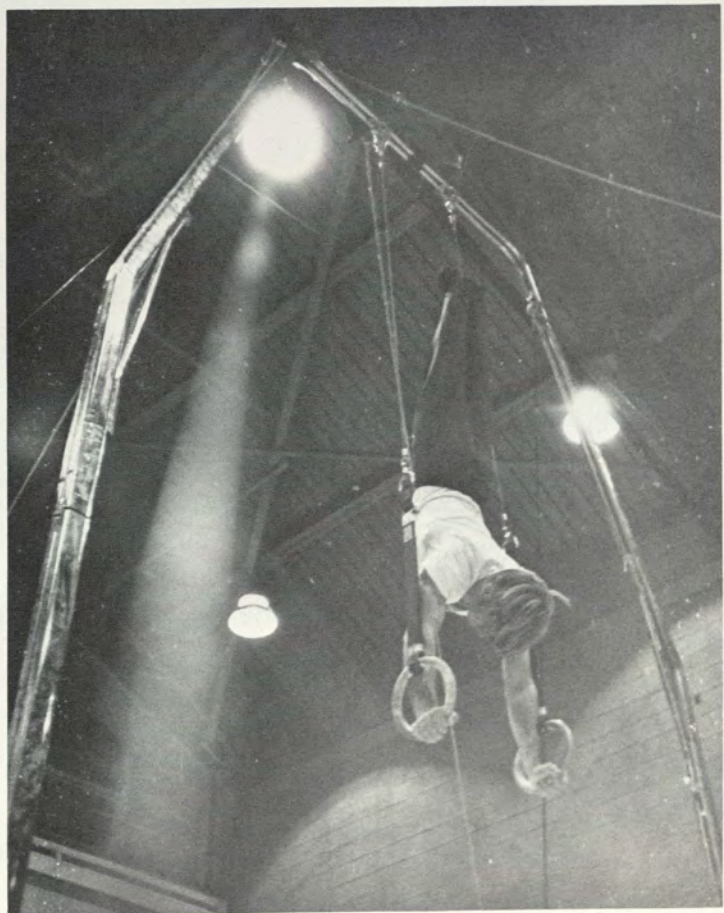
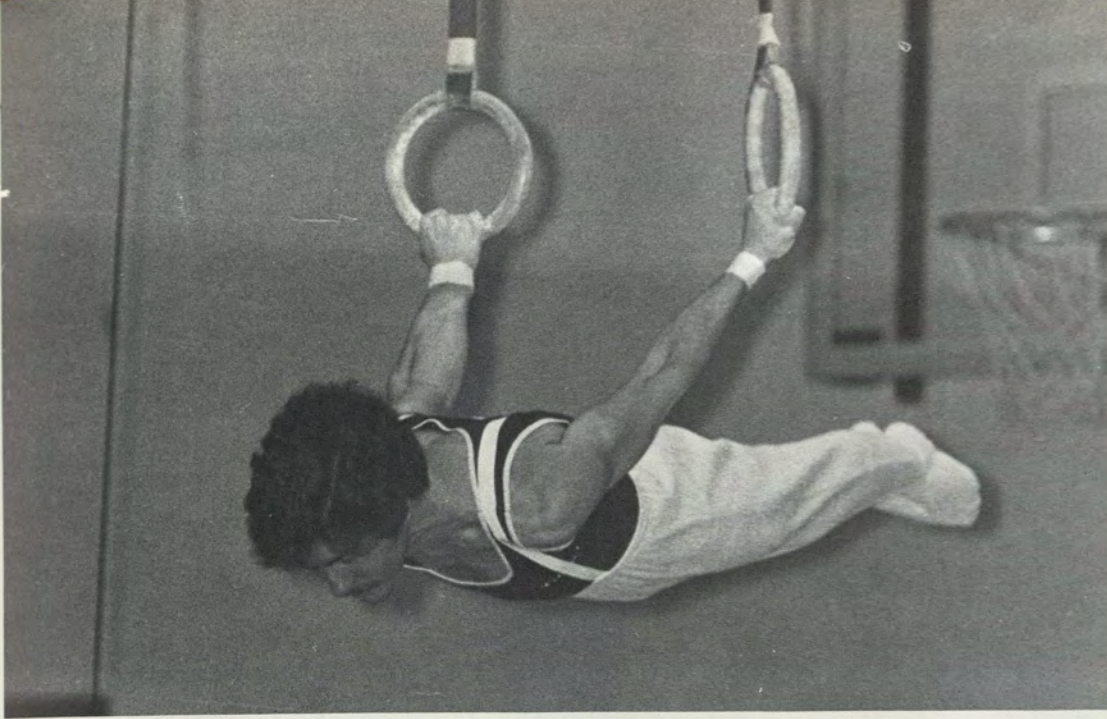



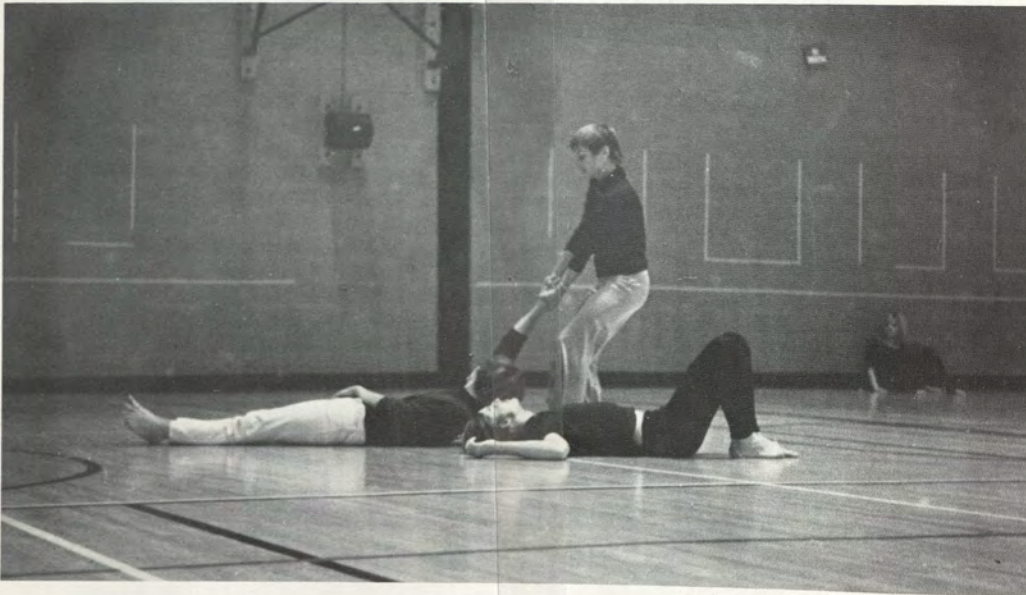











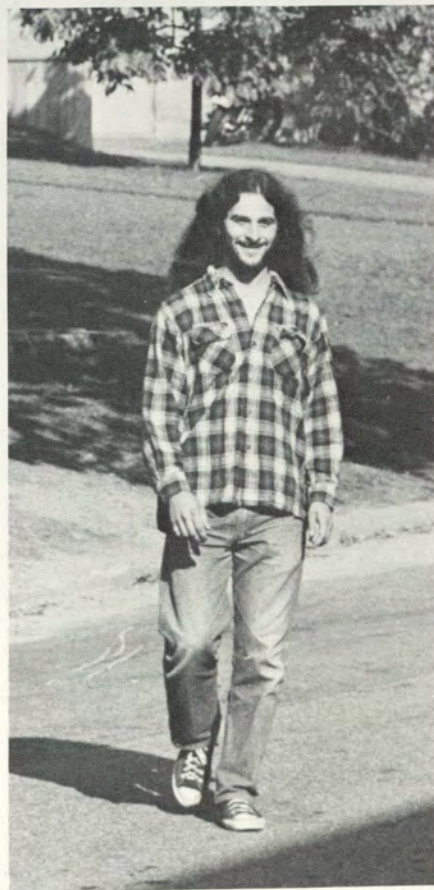



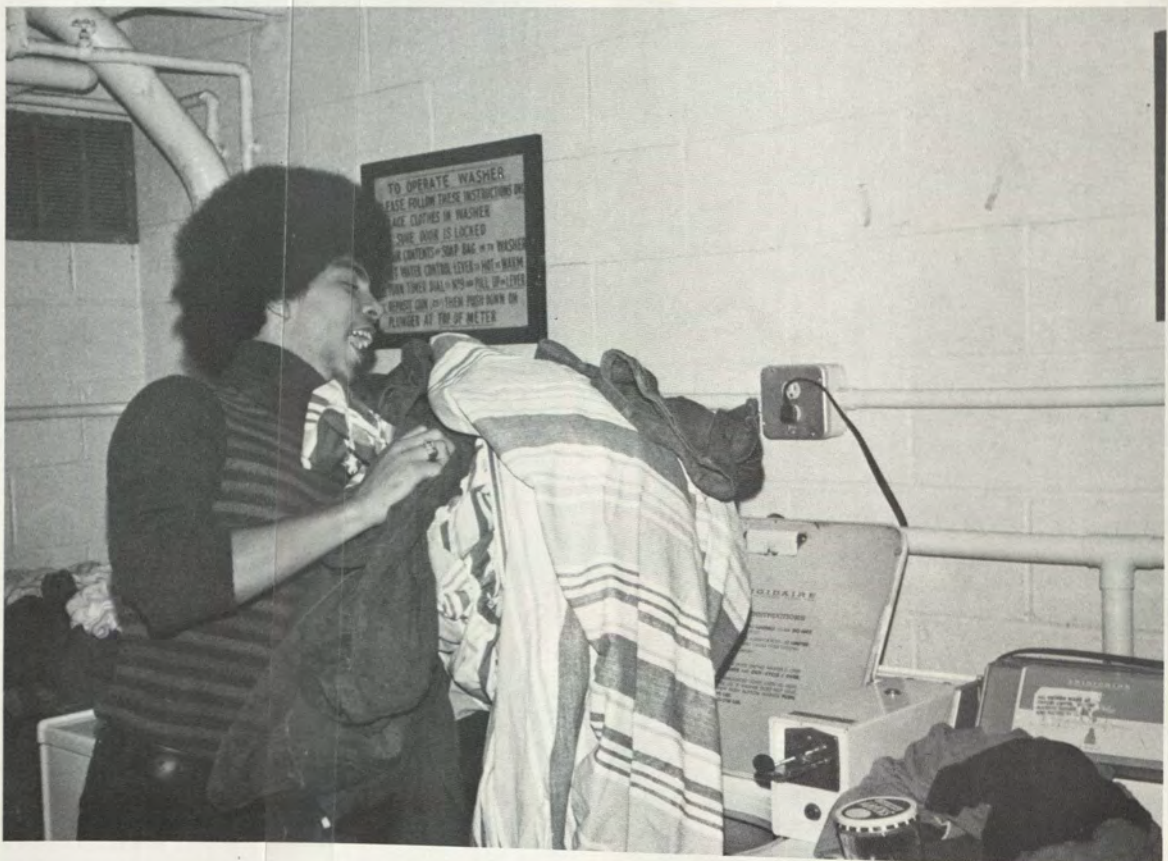



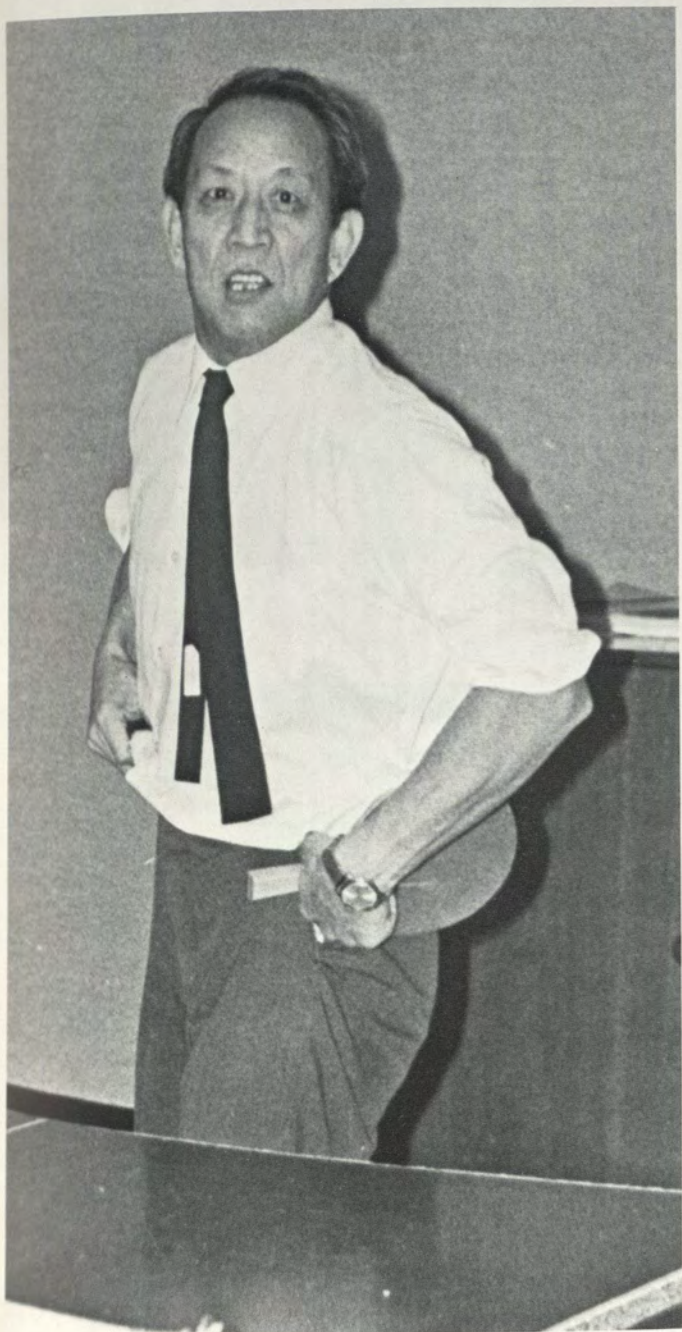







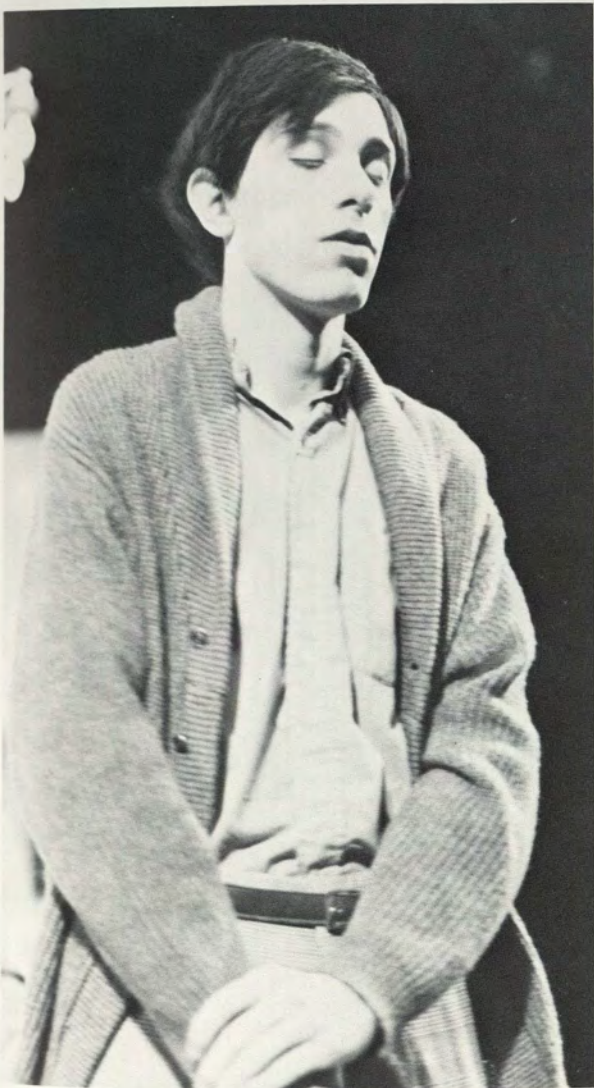



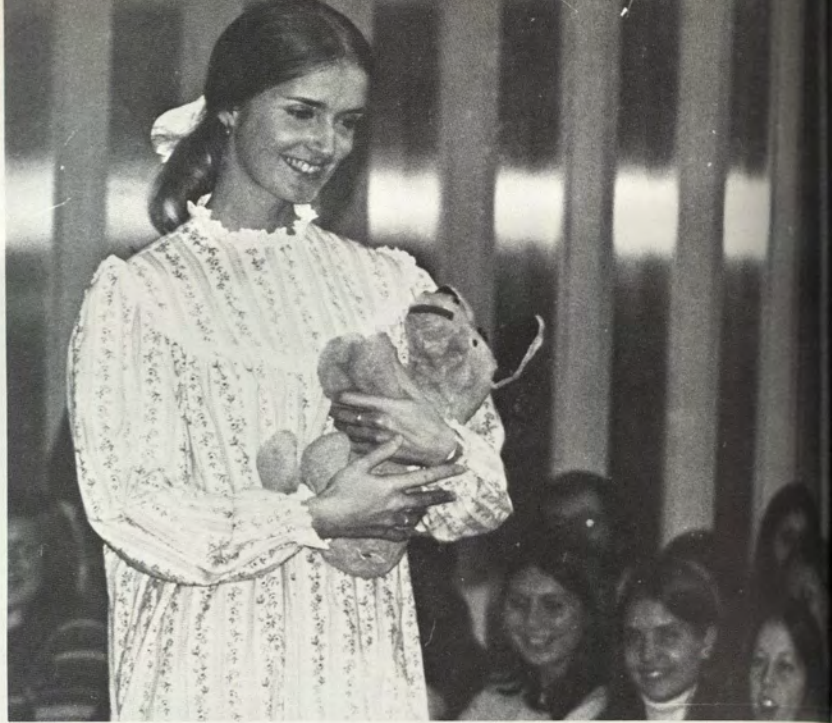



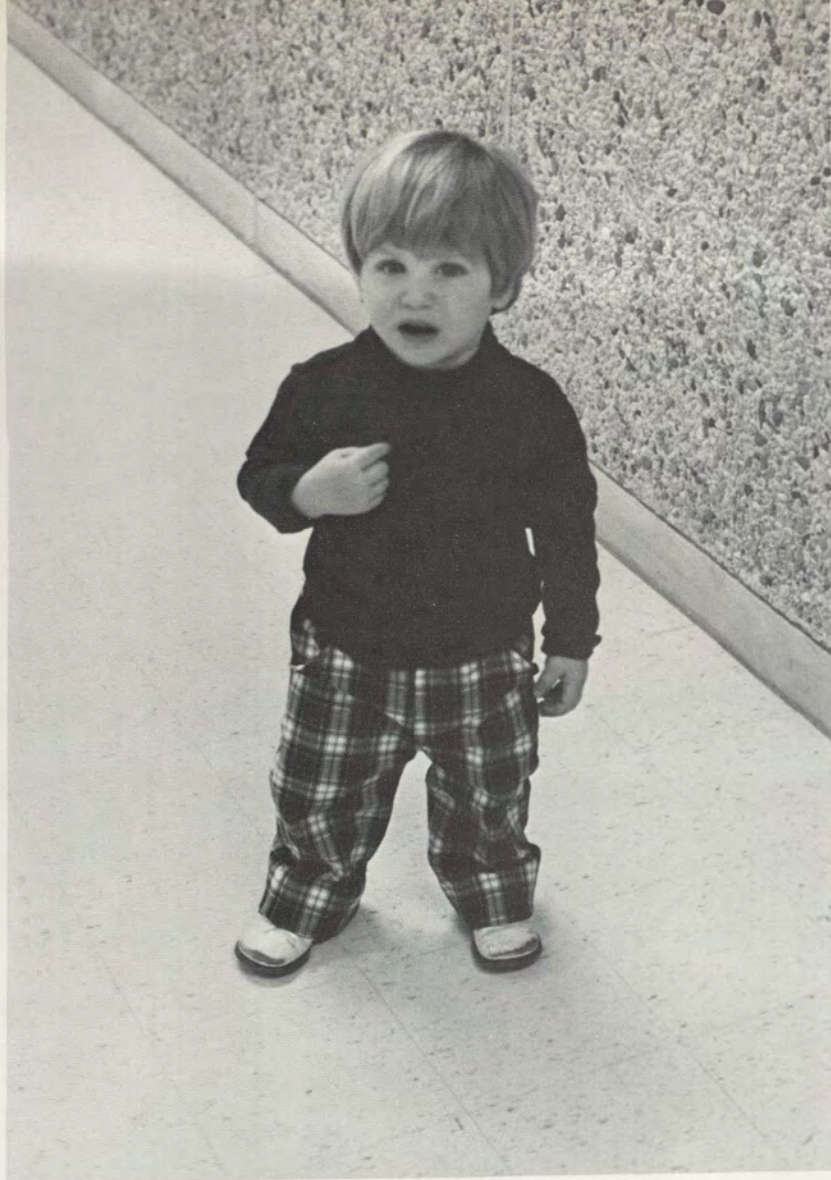



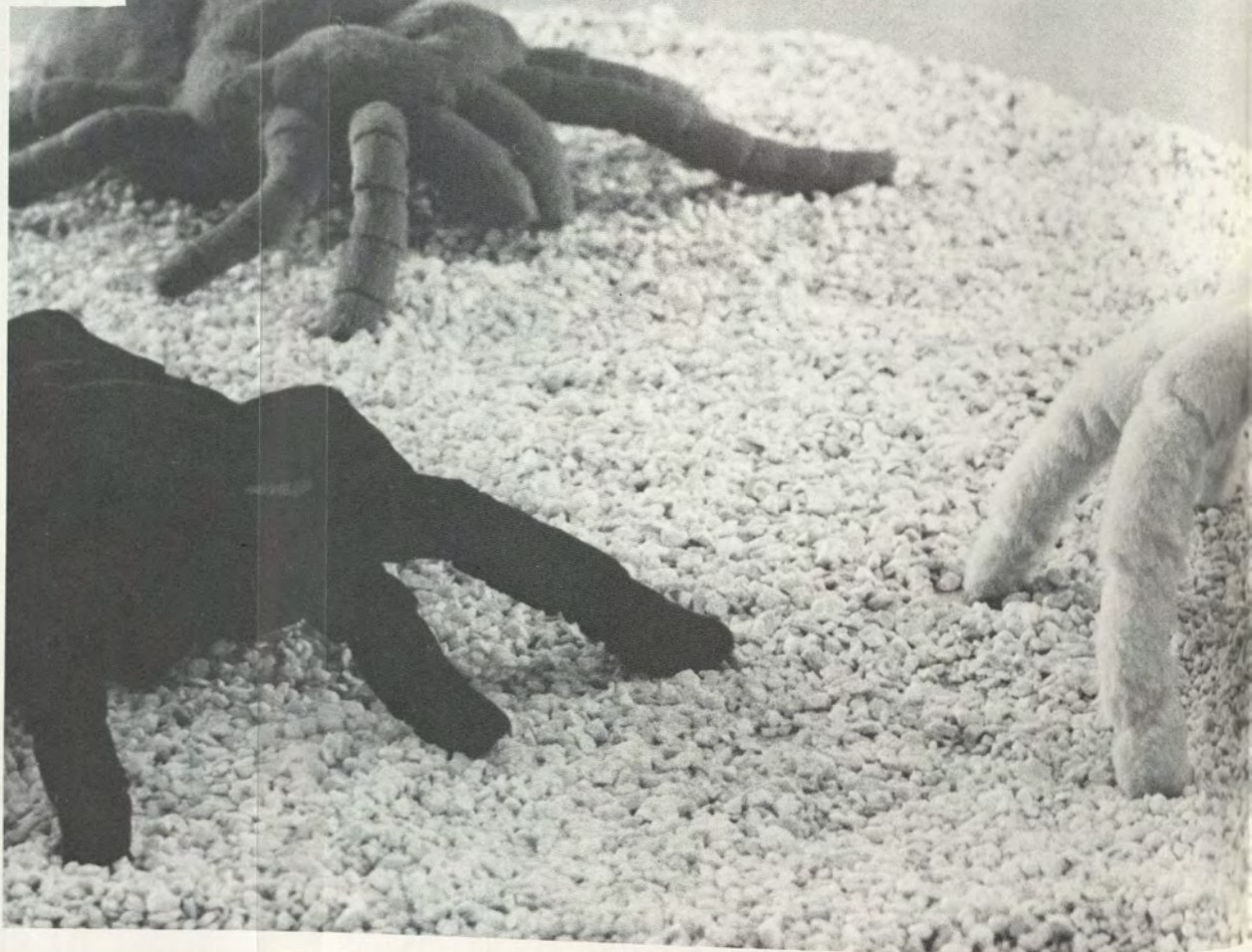



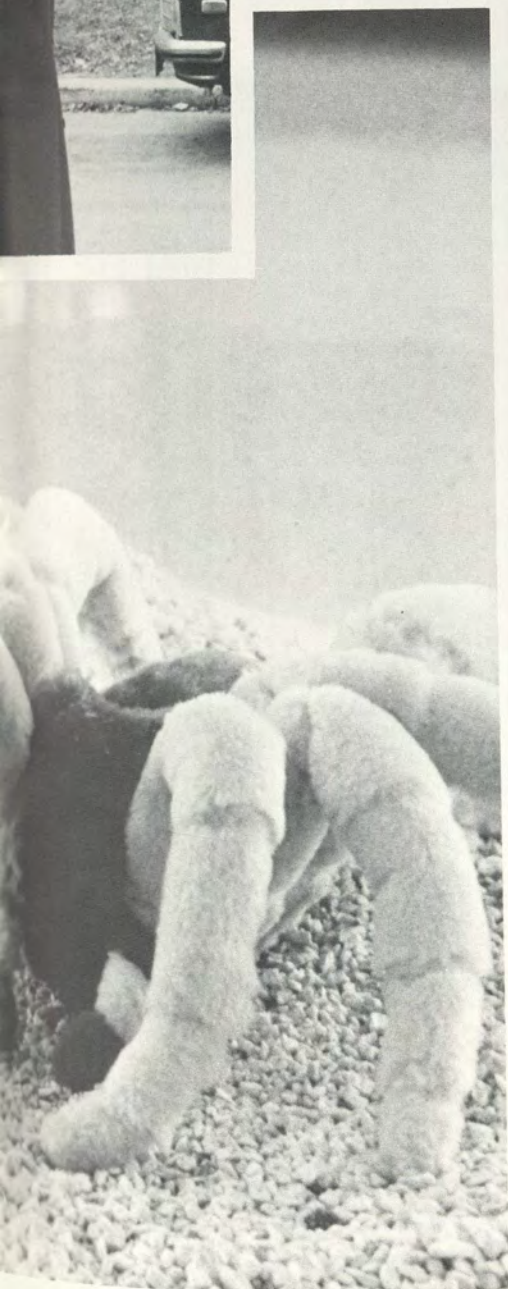



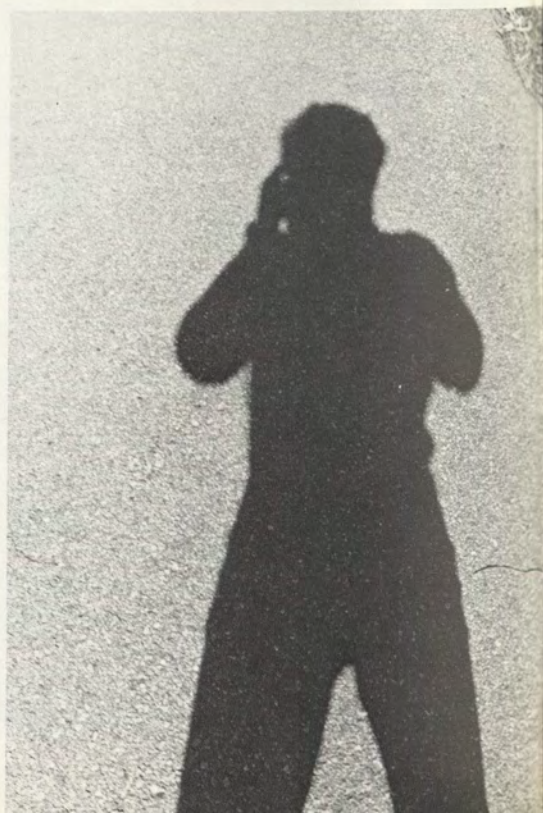



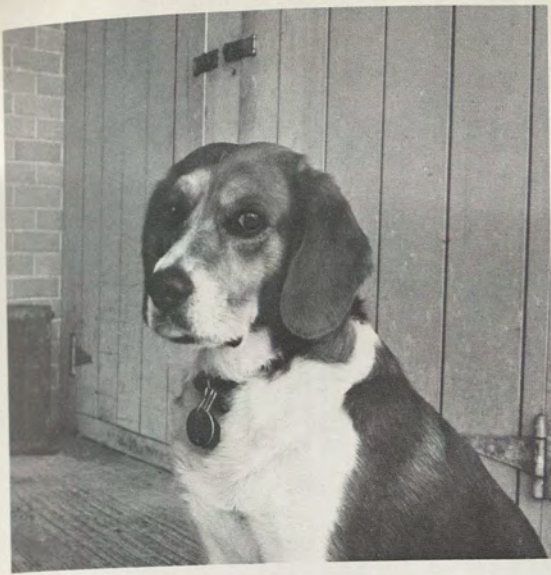







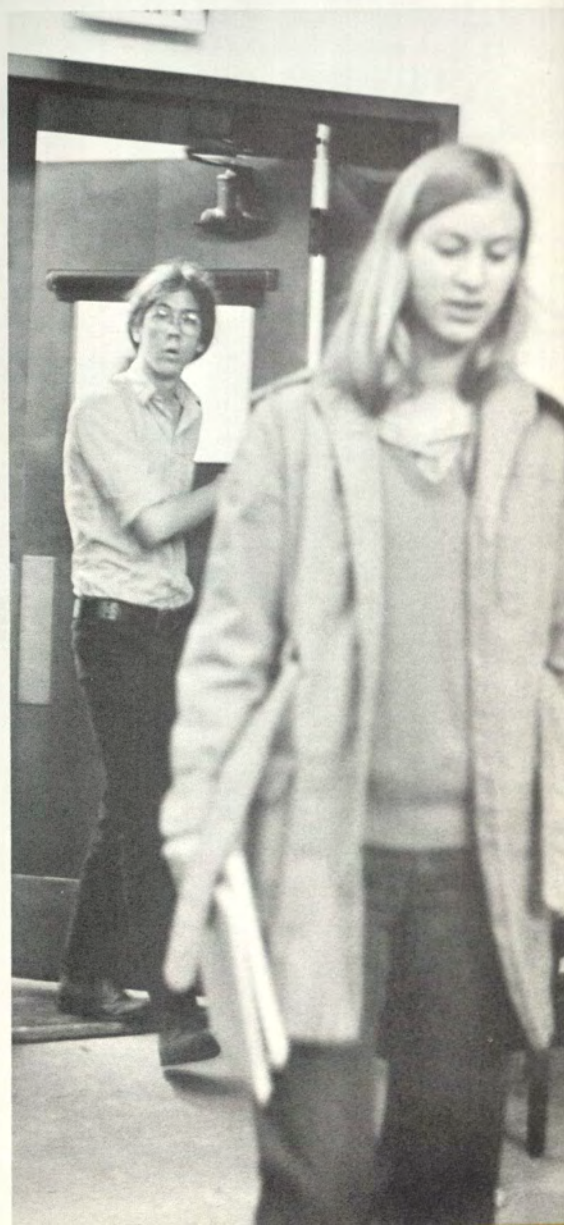



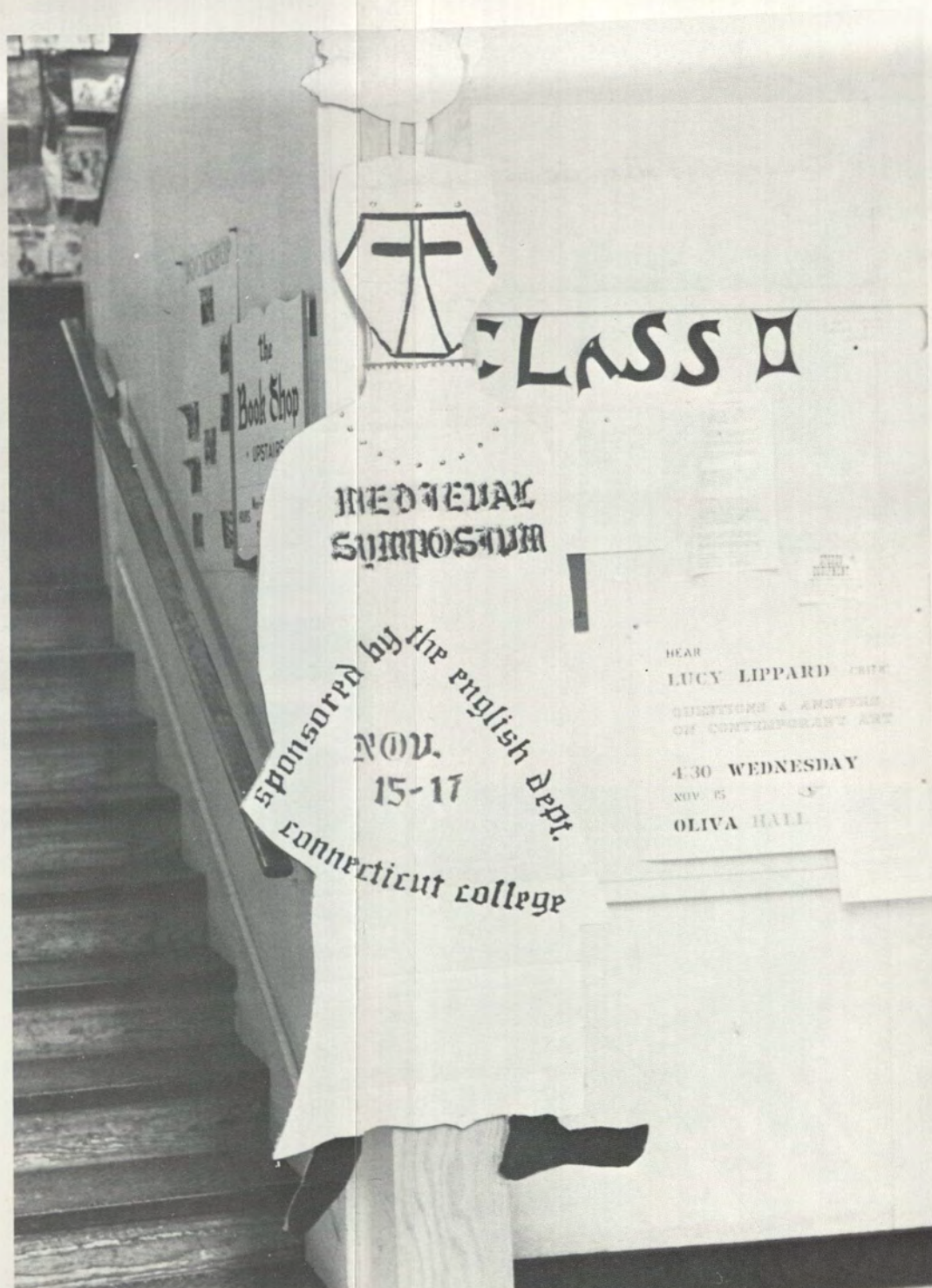



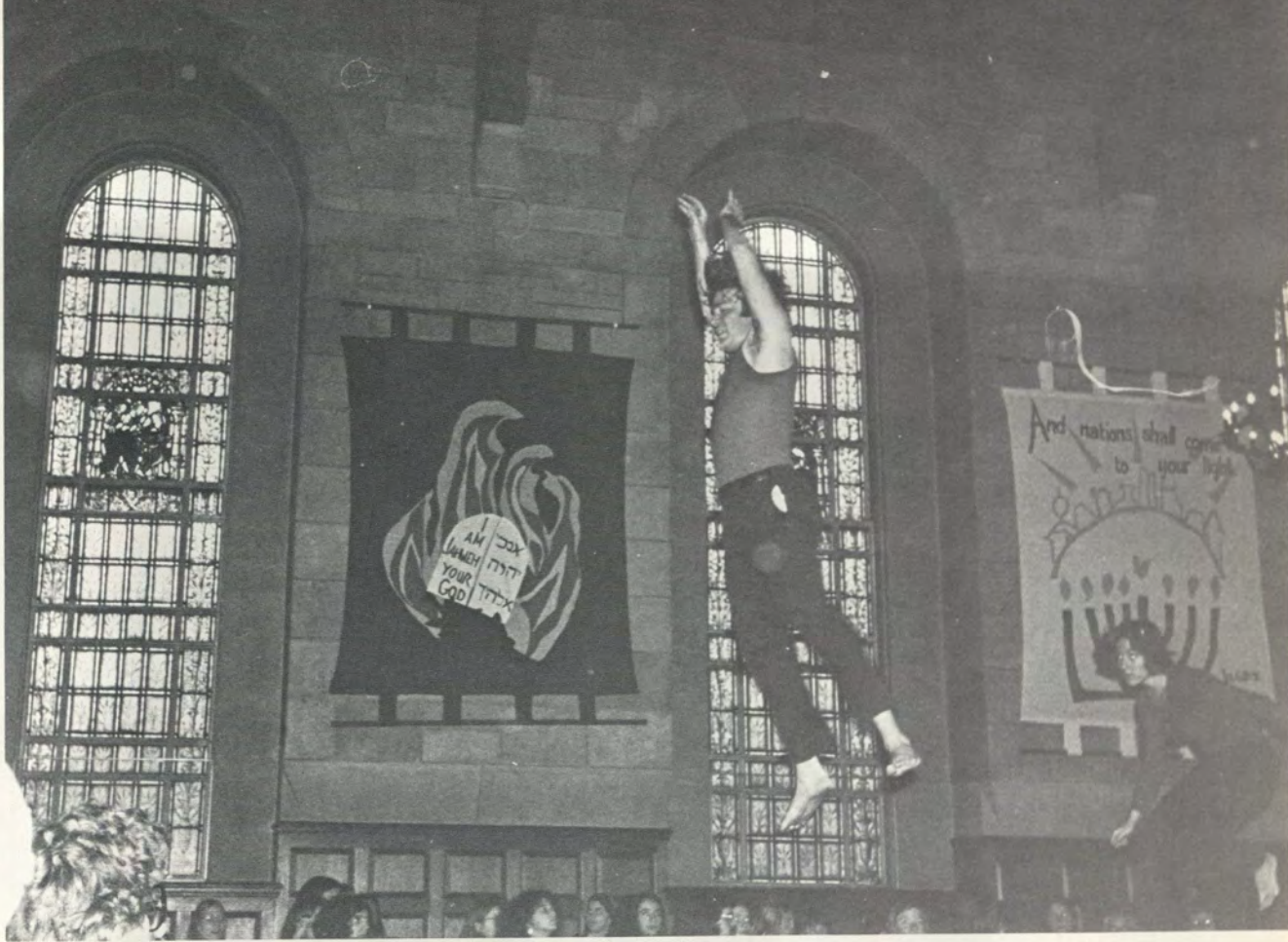



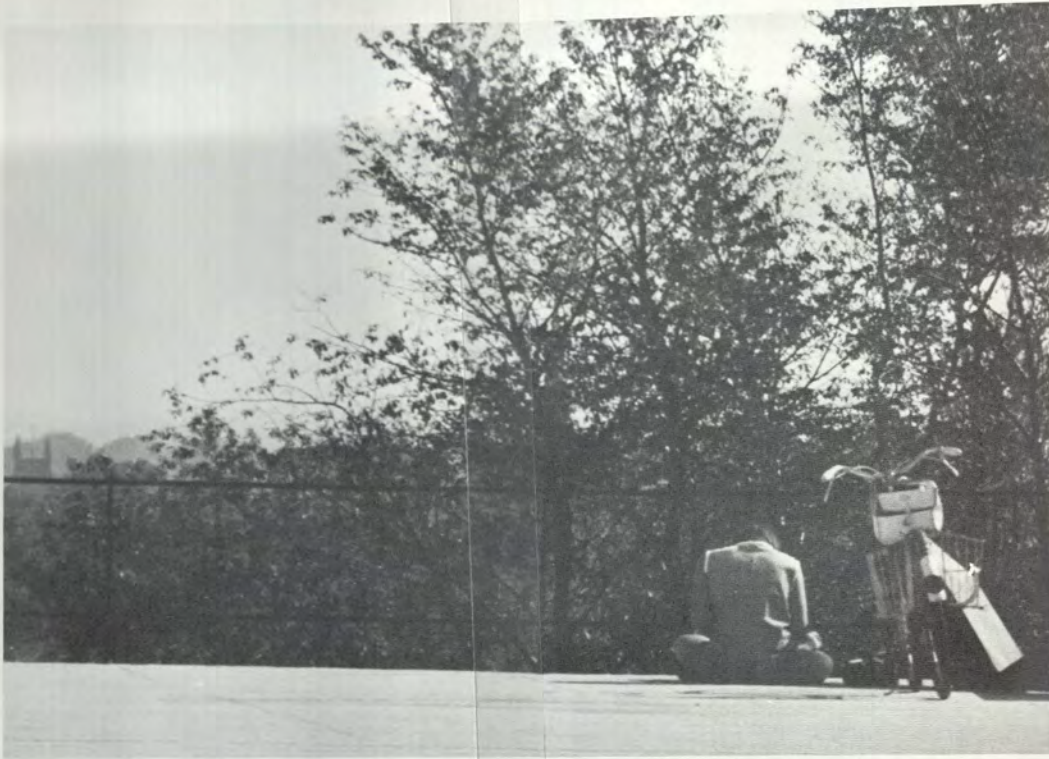



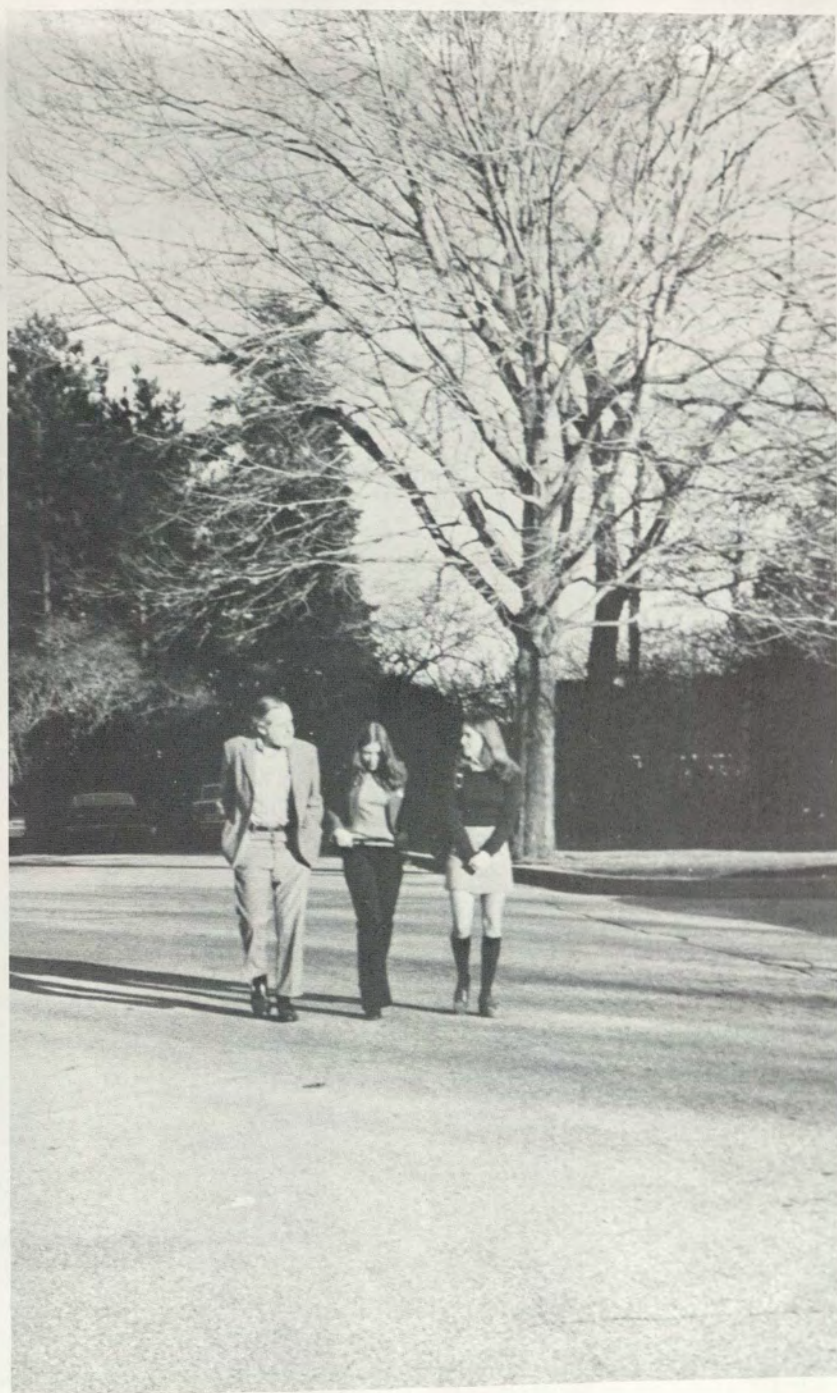



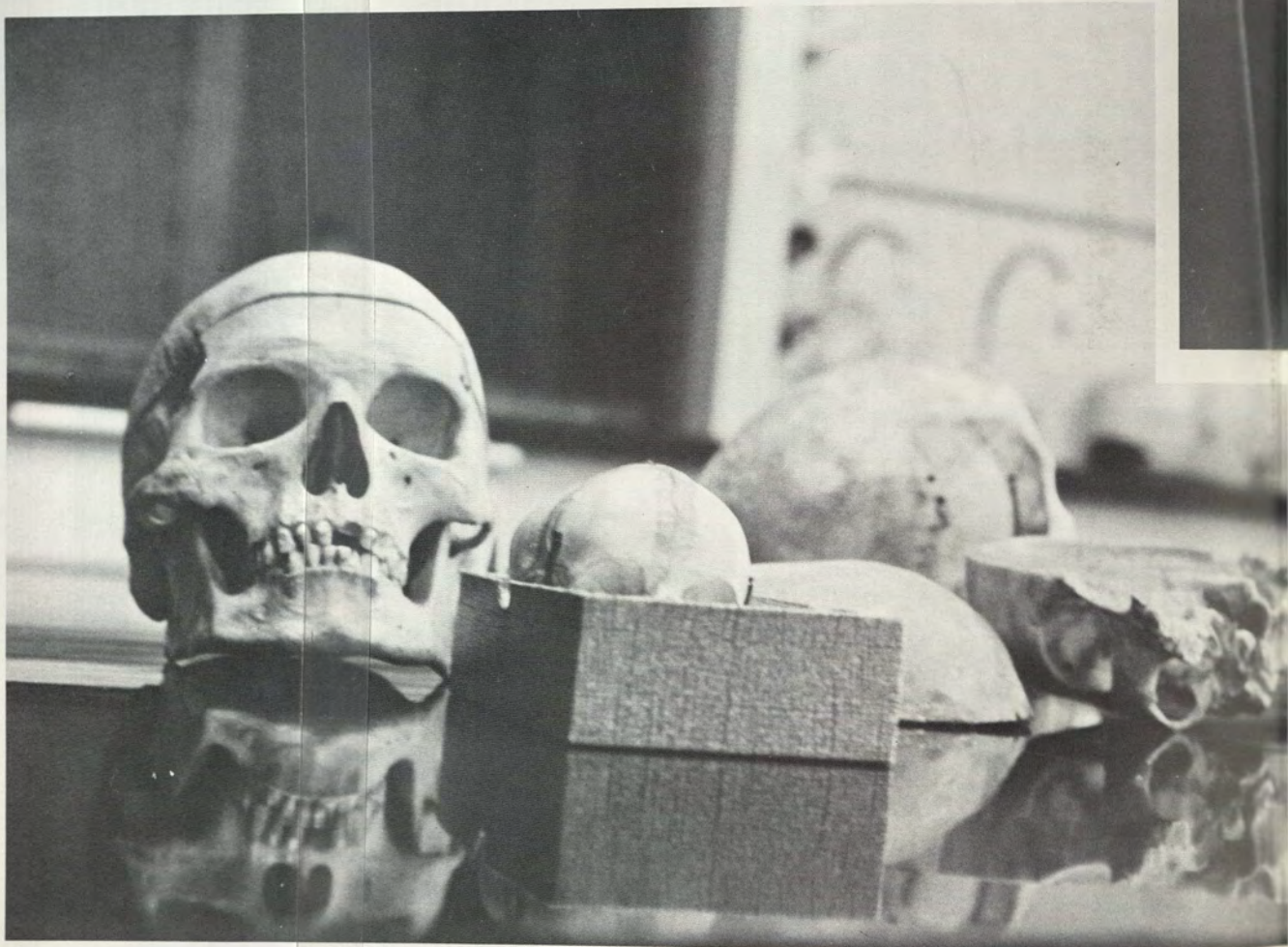



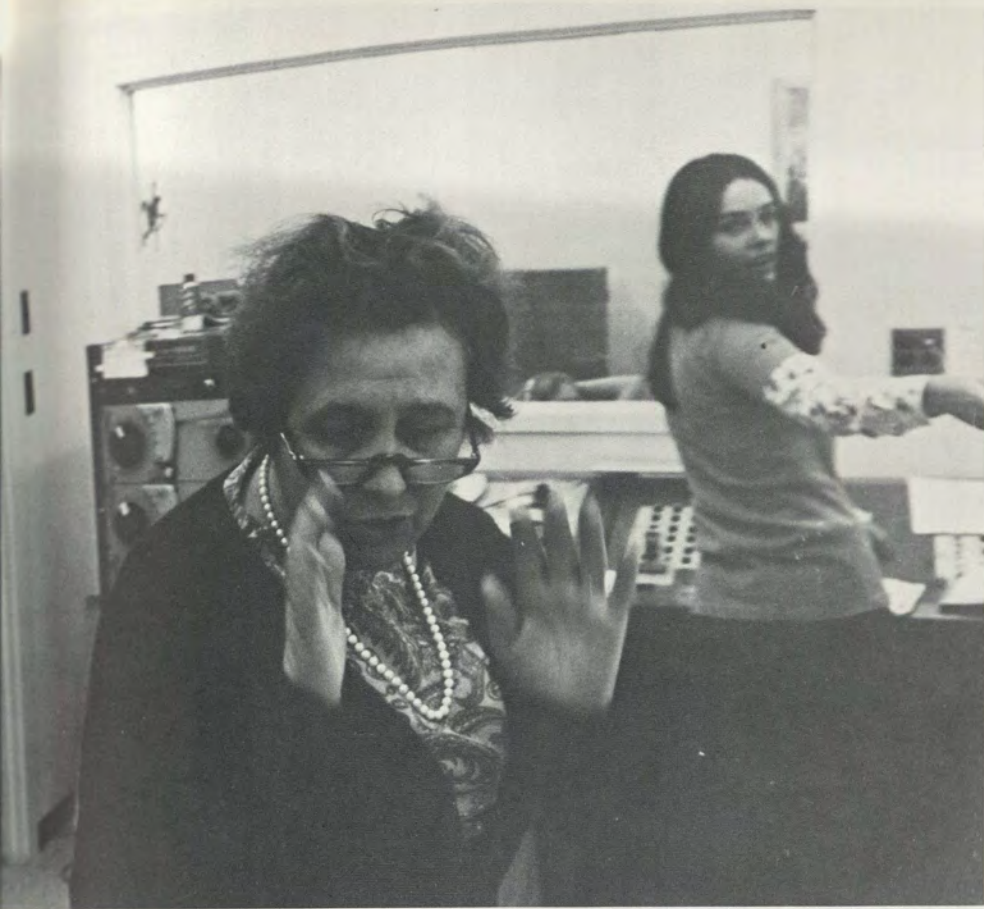



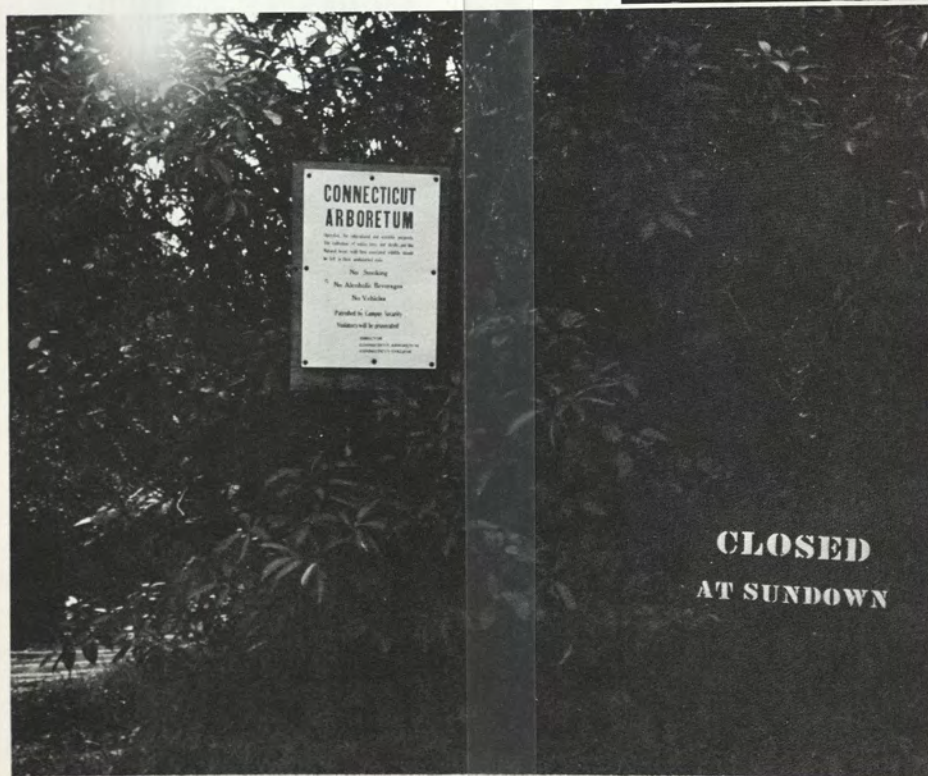
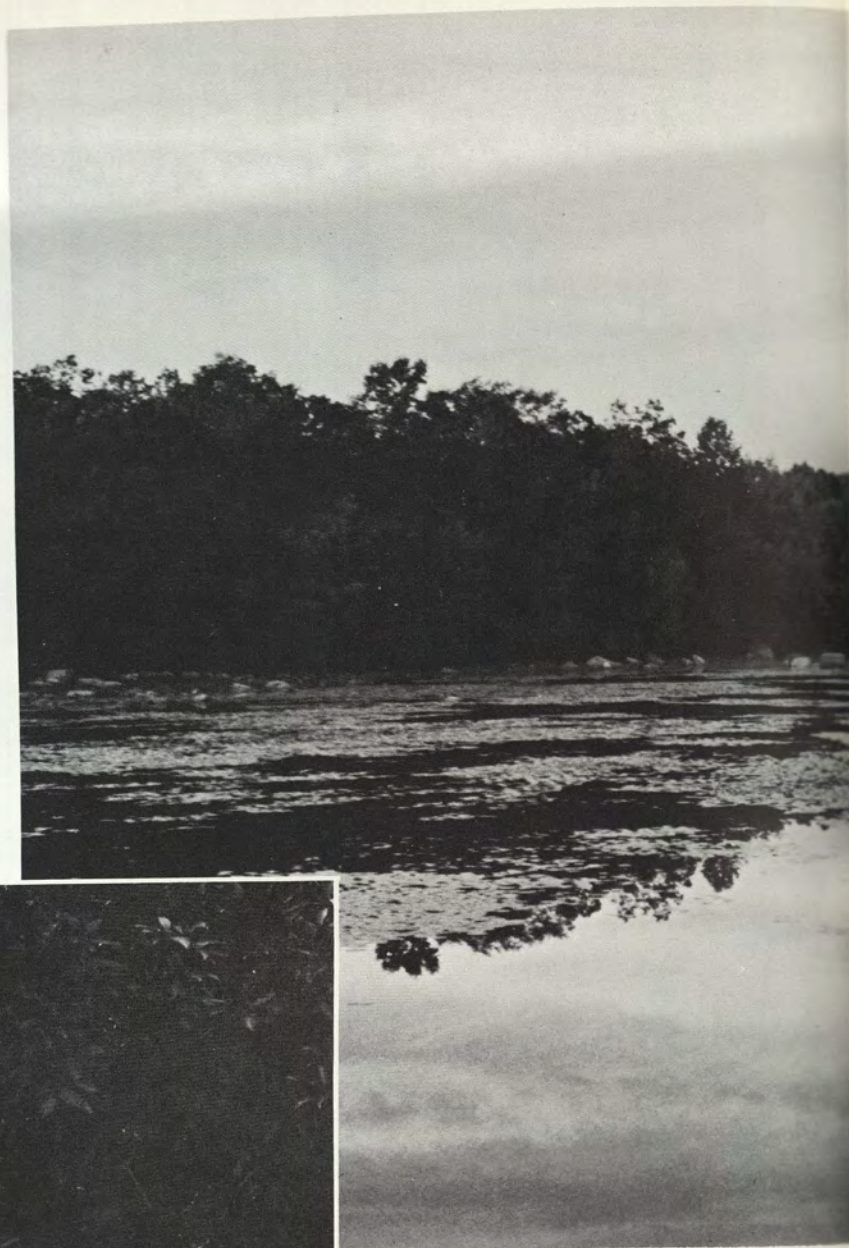







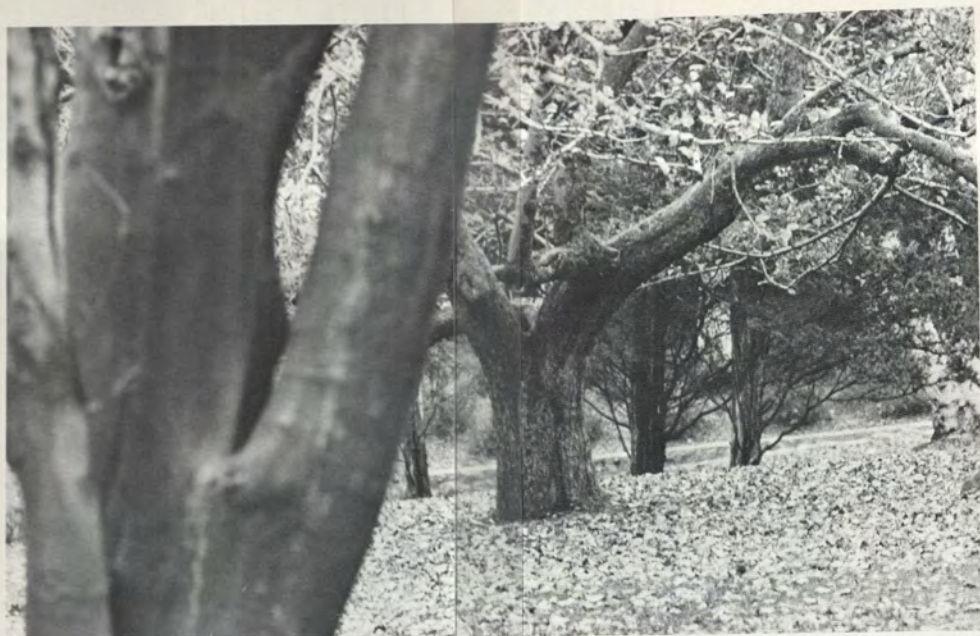



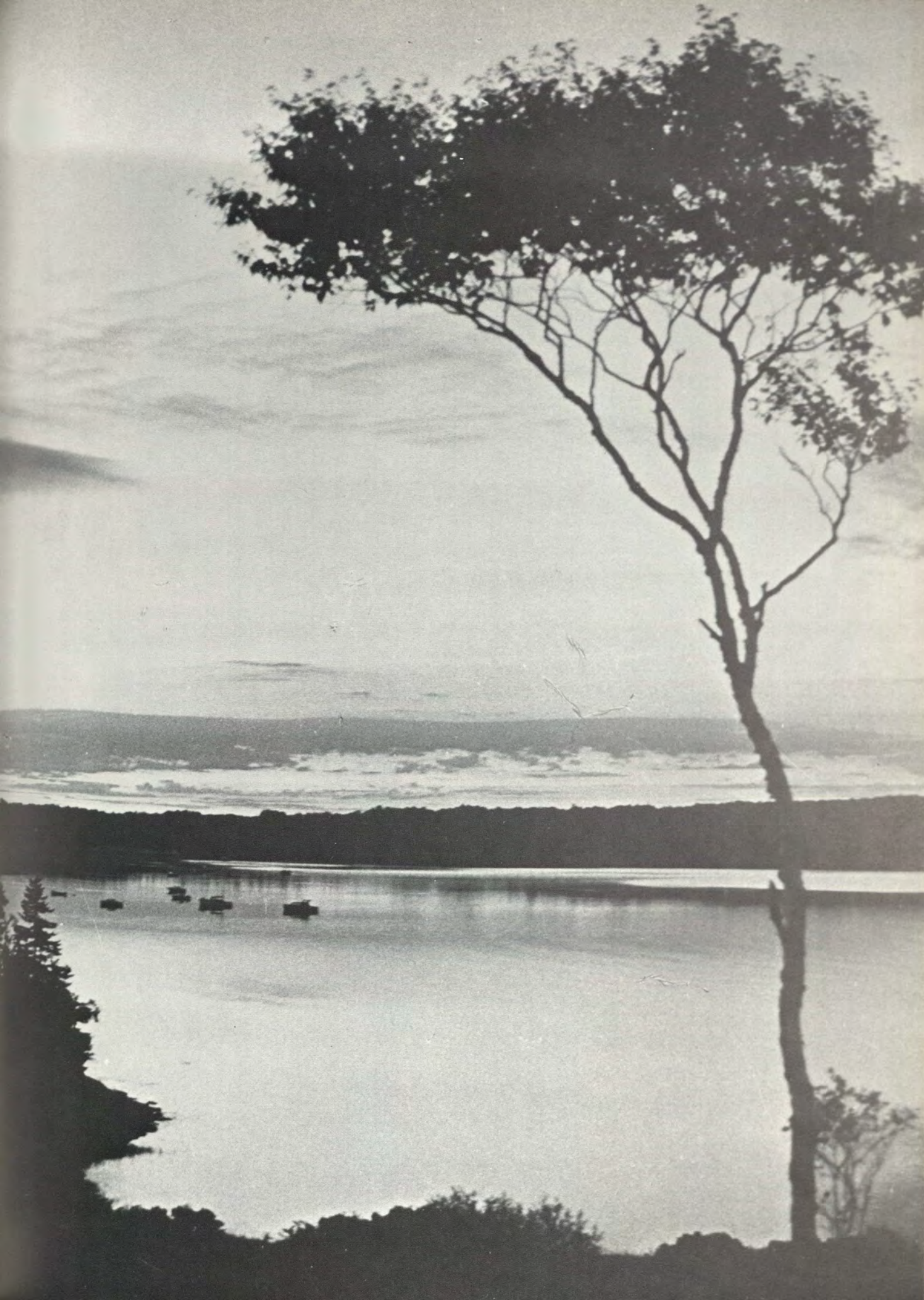







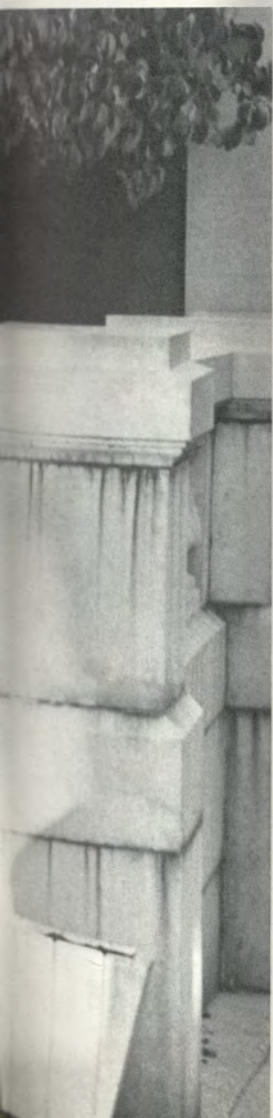























Advertising  
and  
Directory

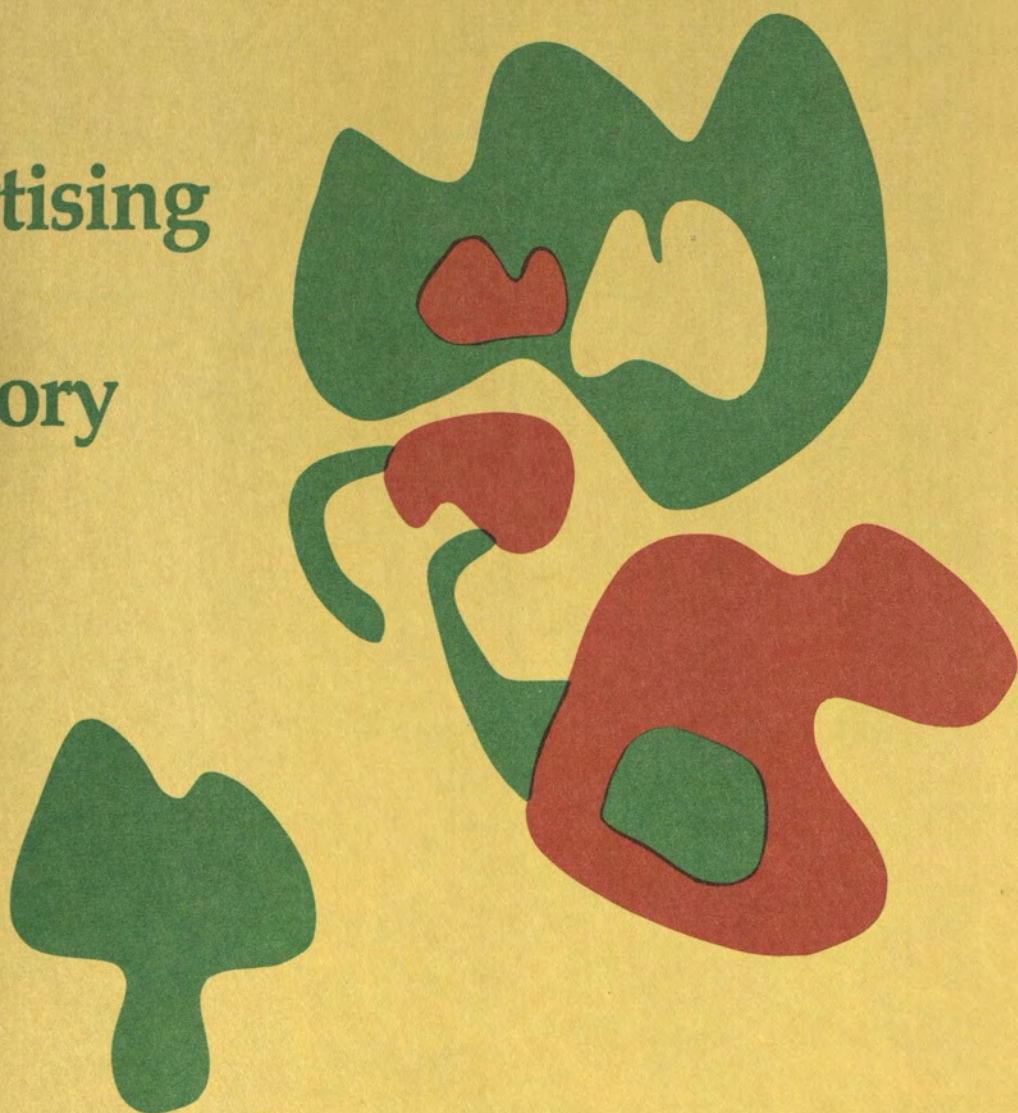







To the Class of '73, we at the "95 House" extend our best wishes, hearty congratulations, and a special thank you for your patronage.

**95 HOUSE**

Route 95  
New London





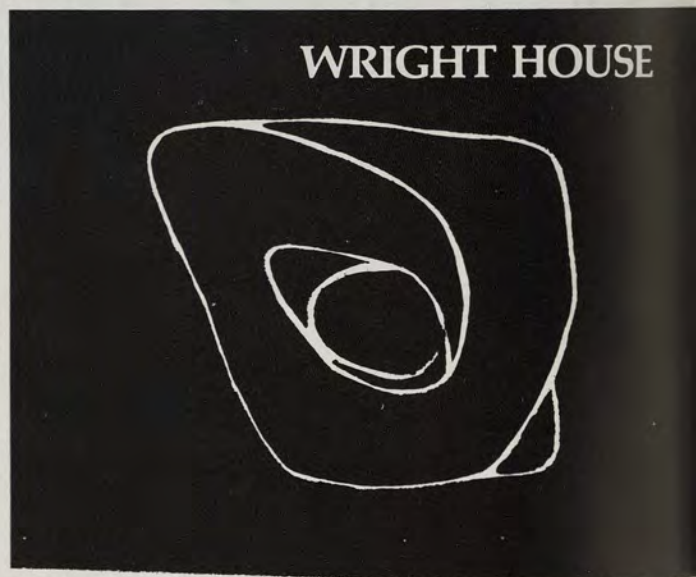
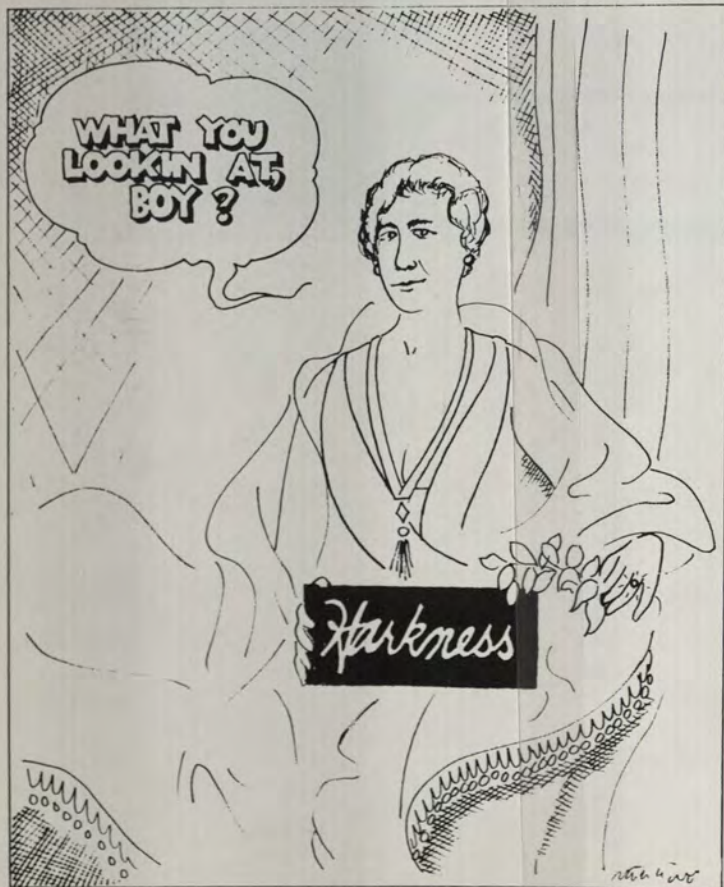
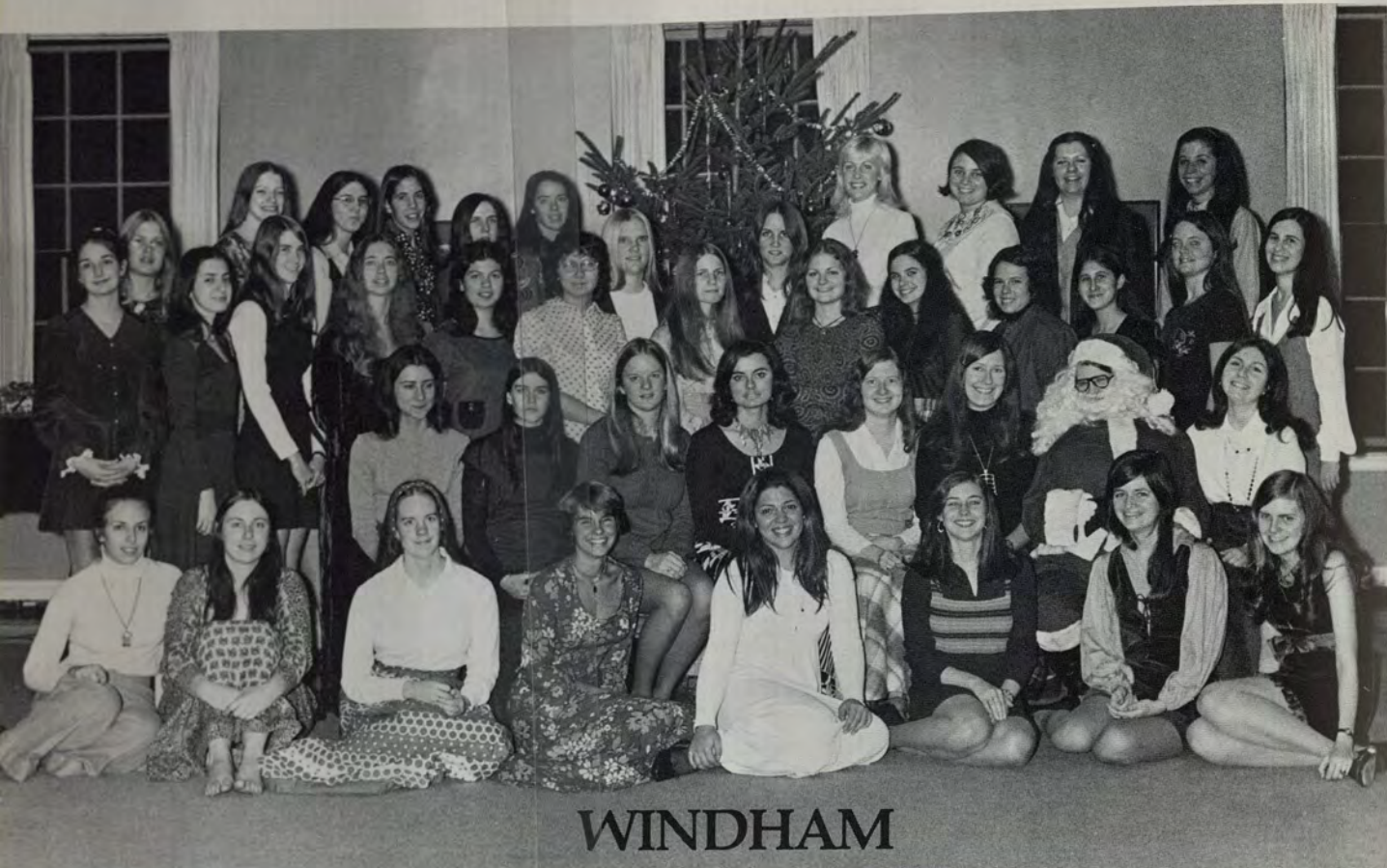



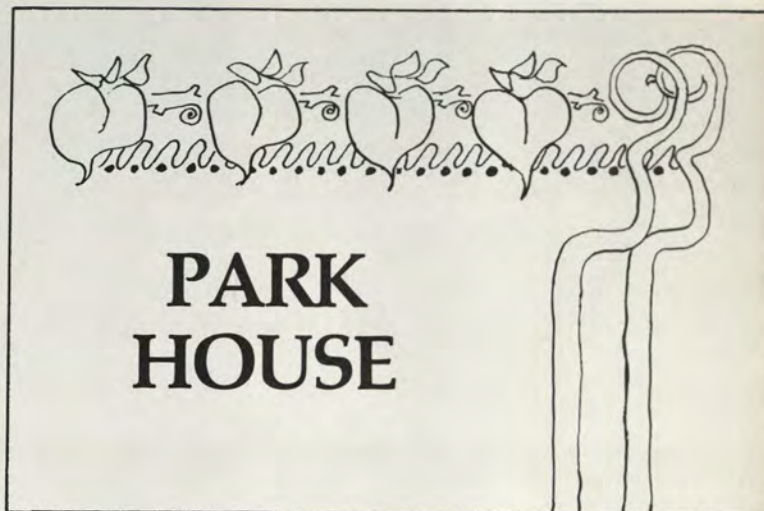

maid  
service

3  
public  
baths

nightly  
entertainment

Compliments of  
**MORRISSON HOTEL, Est. 1972**  
where "Your Pleasure is Our Business"

refectory  
privileges

84  
lovely  
rooms

rejected by  
Camel Travel Agency



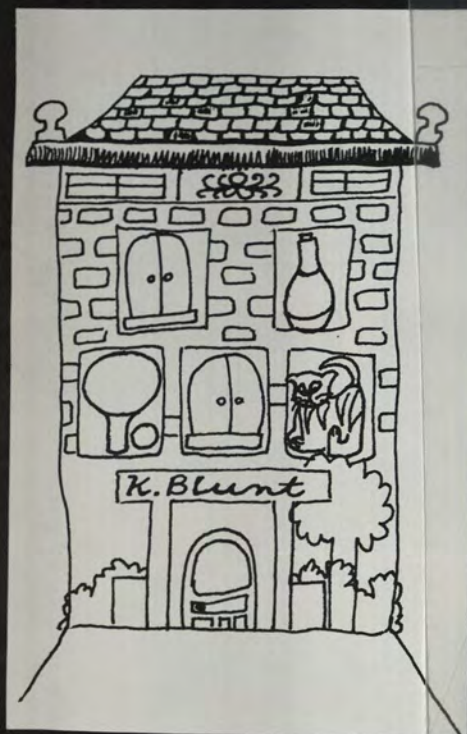
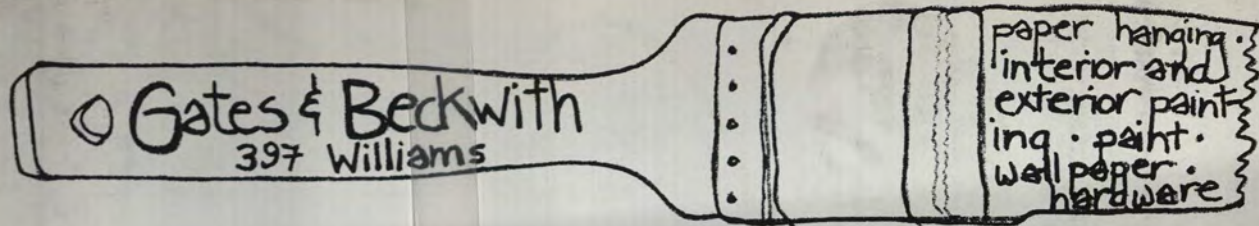

**FASHION**  
**FABRICENTER**  
**225**  
**state**

**carwin's**

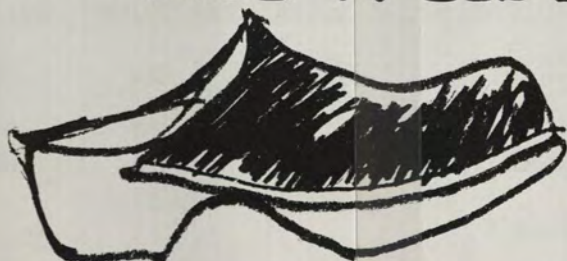

**243 state**





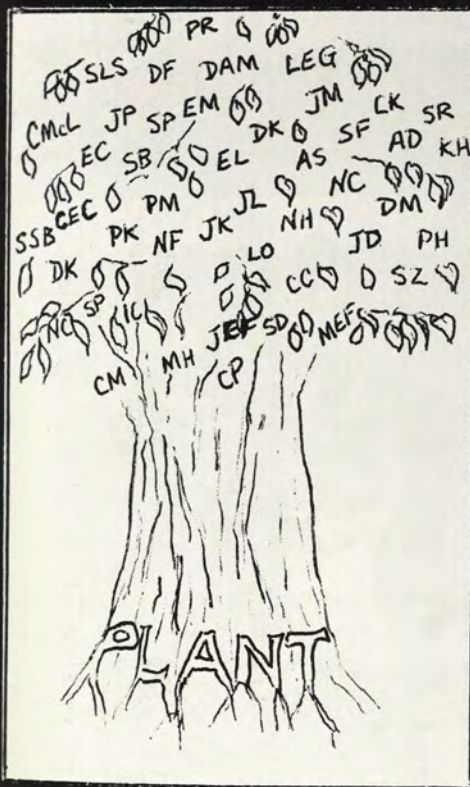

**chuck's steak house**

**250 pequot**

**443-1323**



**SCOTCH  
CAP  
SERVICE**

QUAKER  
HILL

BATTERIES-ACC. GENERAL REPAIRING

**442-5274**



963  
bank

**KALAMIA N'S RUG SHOP**



**union  
sheet  
metal  
works**

NEW LONDON'S OLDEST SHEET  
METAL CONTRACTORS \* \* \* \*

25 - 27 howard





**arrow  
paper**

**& supply**

30 hynes ave.  
groton



**mo o o o o o o**  
**MICHAEL'S**  
**DAIRY**

629 montauk



951  
BANK

-cola  
ing co. of new london

**JA ADA**  
**NE MS**





**GET SOMETHING TO  
READ.**





DEPARTMENT OF ART



# CONNECTICUT COLLEGE

## ALUMNI CLUB PRESIDENTS 1972-73

invite you to keep in touch with the College through meetings with other alumni, programs featuring faculty speakers, and parties for prospective students.

### CALIFORNIA

#### *Peninsula*

Mrs. David W. Mitchell (Carolyn Graves '59)  
791 Christine Drive, Palo Alto, Cal. 94303

### COLORADO

#### *Denver*

Mrs. Edward J. Alexander (Jane I. Harris '60)  
670 Columbine Street, Denver, Colo. 80206

### CONNECTICUT

#### *Fairfield County*

Mrs. H. Clifford Parris, Jr. (Prudence L. Murphy '56)  
469 Old Stamford Road, New Canaan, Ct. 06840

#### *Hartford*

Mrs. John A. Sanders (Nancy M. Schoepfer '63)  
5 Roberts Road, Torrington, Ct. 06790  
Mrs. Richmond L. Greene (Dorothy A. Greene '42)  
2032 Norfolk Road, Torrington, Ct. 06790

#### *Meriden-Wallingford*

Mrs. David H. Yale (Amy L. Peck '22)  
579 Yale Avenue, Meriden, Ct. 06450

#### *New Haven*

Mrs. David Kreiger (Sylvia B. Snitkin '50)  
16 Beechwood Road, Woodbridge, Ct. 06525

#### *Waterbury*

Mrs. Foster G. Woods (Evelyn Whittemore '31)  
RFD 1, Judge Lane, Box 97, Bethlehem, Ct. 06751

### DISTRICT OF COLUMBIA

#### *Washington*

Mrs. Robert L. Pillote (Barbara Wiegand '51)  
6932 Race Horse Lane, Rockville, Md. 20852

### FLORIDA, WEST COAST

Consuelo A. Gomez '71  
9030 Blind Path Road, Apt. 2, St. Petersburg, Fl. 33706

### HAWAII

Mrs. Patrick K. S. L. Yim (Joan Bucciarelli '66)  
45-213 Mokulele Drive, Kaneohe, Oahu, Hawaii 96744

### ILLINOIS

#### *Chicago*

Mrs. George H. Cross, II (Gwendolyn V. Rendall '62)  
942 Pine Street, Winnetka, Illinois 60093

### KENTUCKY

#### *Louisville*

Mrs. Junius W. Prince, II (Victoria Baron '63)  
313 Oread Road, Louisville, Kentucky 40207

### MAINE

#### *Southern Maine*

Mrs. Harry A. Bliss (Ellis L. Kitchell '46)  
39 Bay Road, South Portland, Maine 04106

### MARYLAND

#### *Baltimore*

Mrs. Normand B. Rosen (Wendy Shamburg '64)  
2216 Ken Oak Road, Baltimore, Md. 21209

### MASSACHUSETTS

#### *Boston*

Mrs. Robert T. Abrams (Elizabeth A. Friedman '54)  
125 St. Paul Street, Brookline, Massachusetts 02146

#### *Worcester*

Mrs. C. Paul Brush, Jr. (Nancy Ann Williams '47)  
85 Greenwood Parkway, Holden, Massachusetts 01520

### MINNESOTA

#### *Twin Cities*

Mrs. James G. Fullerton, III (Marna J. Wagner '56)  
3350 Fox Street, Longlake, Minnesota 55356

### NEW HAMPSHIRE

Mrs. Philip E. Brickley (Mary Frances Roemer '46)  
174 Dow Road, Hollis, New Hampshire 03049

### NEW JERSEY

#### *Bergen County*

Mrs. Neil F. Twomey (Helen Pavlovich '51)  
197 Coolidge Terrace, Wyckoff, New Jersey 07481

#### *Essex County*

Mrs. Barry P. Simon (Hinda G. Bookstaber '64)  
76 Porter Place, Montclair, New Jersey 07042

### NEW YORK

#### *Nassau-Suffolk*

Mrs. Howard S. Frank (Merle Ruina '63)  
110 Queens Court, Massapequa Park, N.Y. 11762

#### *Westchester*

Mrs. Robert H. Sullivan (Janet Elinor Torpey '56)  
416 Grant Terrace, Mamaroneck, N.Y. 10543

### OHIO

#### *Akron*

Mrs. William C. Sandwick (Elizabeth Brainard '49)  
850 Mentor Road, Akron, Ohio 44303

#### *Cincinnati*

Mrs. George Euskirchen (Carol Iannitto '65)  
7880 Blume Road, Cincinnati, Ohio 45243

#### *Cleveland*

Mrs. Thomas K. M. Victory (Lois M. Siller '49)  
3398 Kenmore Road, Shaker Heights, Ohio 44122

#### *Columbus and Central Ohio*

Mrs. Robert J. Holland (Barbara J. Drake '60)  
2221 Abington Road, Columbus, Ohio 43221

### PENNSYLVANIA

#### *Philadelphia*

Mrs. John L. Mather, III (Diana Jackson '53)  
1424 Old Gulph Road, Villanova, Pa. 19085

#### *Pittsburgh*

Mrs. James C. Mourkas (Mary J. McCorison '53)  
115 Mayfair Drive, Pittsburgh, Pa. 15228

### TEXAS

#### *Dallas-Ft. Worth*

Mrs. Donald L. Allen (Joan Wardner '52)  
206 Thompson Drive, Richardson, Texas 75080

#### *Houston*

Mrs. Elihu N. Root (Jane F. Silverstein '60)  
3614 Underwood, Houston, Texas 77025



# PATRONS

Mr. and Mrs. Bartholomew R. Alfano  
Mr. and Mrs. David Axelrod  
Mr. and Mrs. Marshall Bensinger  
Mrs. Robert C. Bredeson  
Mrs. Morison Brigham  
Mr. and Mrs. Harold M. Broderick  
Mr. and Mrs. Alexander Carroll, Sr.  
Mr. and Mrs. Frank S. Carey  
Mr. and Mrs. Irving Castle  
Mr. and Mrs. Don A. Cetrulo  
Capt. and Mrs. J. R. Chappell  
Rev. and Mrs. William H. Clark  
Mr. and Mrs. F. Edward Cranz  
Capt. and Mrs. Wallace C. Dahlgren  
Mr. and Mrs. Frank DeRose  
Mr. and Mrs. Guy G. Desloovere  
Mr. and Mrs. Robert A. Edgerton, Sr.  
Mr. and Mrs. Walter C. Emery  
Mr. and Mrs. Bernard Fink  
Mr. and Mrs. DeFred G. Folts, Jr.  
Mr. and Mrs. Charles C. Gardner, Jr.  
Mr. and Mrs. Fred B. Gifford  
Mr. and Mrs. Abraham Goldband  
Dr. and Mrs. Davis W. Gregg  
Mr. and Mrs. Michael J. Gudefin

Mr. and Mrs. Arturo Guzman  
Mr. and Mrs. Albert P. Heigham  
Mrs. Jeanette B. Hersey  
Dr. and Mrs. James F. Jones  
Mr. and Mrs. Nathan Kahn  
Mr. and Mrs. K. E. Kane, Jr.  
Mrs. Saul Karpel  
Dr. and Mrs. James G. Kitchen, II  
Mr. and Mrs. Anthony Komorowski  
Mrs. Frank V. Mavec  
Mr. and Mrs. Gilbert G. McCurdy  
Mr. and Mrs. Herbert McMeekin, Jr.  
Mr. and Mrs. Ervin C. Miller  
Mr. and Mrs. Richard W. Newcomb  
Mr. and Mrs. E. Lowe Pierce  
Mr. and Mrs. John H. Roberts  
Mr. and Mrs. William H. Ross  
Mr. and Mrs. Dominic Scalia  
Mr. and Mrs. Frederick M. Shannon  
The Spinning Wheel  
Mr. and Mrs. John H. Sweet  
Mr. and Mrs. Howard M. Tuttle  
Mr. and Mrs. Charles S. Williams  
Mr. and Mrs. D. Norton Williams  
Mr. and Mrs. Robert H. Williams



# SENIORS

ALEXANDER, NANCY L.  
110 Windward Road  
Greenville, Delaware 19807

ALFANO, BEVERLY  
131 Stoney Cliff Road  
Centerville, Massachusetts 02632

ANDERSON, JULIE VIRGINIA  
59 Gloucester Road  
Summit, New Jersey 07901

ANNUNZIATA, PHYLLIS ANNE  
6 Vineyard Road  
Branford, Connecticut 06405

ARDITI, ARIES ROBERT  
10 Ridge Crest North  
Scarsdale, New York 10583

ARRIGHI, DENISE ANNE  
299 Marine Court  
Teaneck, New Jersey 07666

ASH, MARTHA BRADLEY  
279 Broadway  
Freehold, New Jersey 07728

ASQUITH, MARCIA LOIS  
122 Truman Road  
Newton Centre, Massachusetts 02159

AXELROD, JUNE MARGERY  
125 Twin Brook Road  
Hamden, Connecticut 06514

BABCOCK, JANET LOUISE  
48 Shady Lane  
South Weymouth, Massachusetts 02190

BALDWIN, SUSAN CAROL  
Box 151  
Jessup, Maryland 20794

BALLEK, ROBERT WILLIAM  
Maple Avenue  
East Haddam, Connecticut 06423

BARBO, JANE MARIE  
4 Alden Avenue  
Stoneham, Massachusetts 02180

BARNETT, PAMELA JANE  
306 Clinton Avenue  
Dobbs Ferry, New York 10522

BARON, MARCIA FRAN  
40 East 88th Street  
New York, New York 10028

BARRY, ANNE ELIZABETH  
23 Diana Lane  
Windsor, Connecticut 06095

BARTH, CHRISTINE ANNE  
79 Moore Road  
Wayland, Massachusetts 01778

BATH, MARTHA MARY VAUGHAN  
17 East Flintock Road  
Ledyard, Connecticut 06339

BATT, CHARLES MICHAEL  
175 Whittier Road  
New Haven, Connecticut 06515

BELBA, LINDA JANE  
10 Tuller Road  
Fairfield, Connecticut 06430

BELCHER, NANCY GWYNNE  
554 Valley Road  
New Canaan, Connecticut 06840

BELLANTONE, DONNA MARIE  
9 Fontaine Court  
Taftville, Connecticut 06380

BENSINGER, ANN  
2905 Lighthouse Road  
Louisville, Kentucky 40222

BERGEN, STEVE  
79 Garfield Avenue  
New London, Connecticut 06320

BITTLINGMAYER, GEORGE  
657 Forest Avenue  
Rye, New York 10580

BJORHUS, ELAINE MARIE  
22 Diana Lane  
Windsor, Connecticut 06095

BLASS, JUDITH ELLEN  
9 Harvest Drive  
Scarsdale, New York 10583

BOVICH, FRANCINE JANE  
22 Vineyard Lane  
Westport, Connecticut 06880

BOYNTON, KATHARINE WINGATE  
32 Long Point Avenue  
Duxbury, Massachusetts 02332

BRERETON, ANNE  
7 Wedgewood Road  
New Hartford, New York 13413

BRIGHAM, KATHARINE BARKER  
Lake Clear Post Office  
New York, New York 12945

BRODERICK, ELLEN  
9332 Almar Place  
Pittsburgh, Pennsylvania 15237

BROWN, APRIL POSSON  
Box 71  
Fitchville, Connecticut 06334

BROWN, BETTY LUCRETIA  
1109 Wilcox Avenue  
Portsmouth, Virginia 23704

BROWN, KATHERINE ELIZABETH  
242 Cedarwood Road  
Stamford, Connecticut 06903

BROWN, KATHERINE SPEER  
c/o Postmaster  
Colebrook, Connecticut 06021

BUFF, ANDREA LEE  
1349 Stanley Lane  
Schenectady, New York 12309

BULL, BARBARA LOUISE  
400 Arvida Parkway  
Coral Gables, Florida 33156

BULLOCK, BARBARA JEAN  
85 Sherwood Lane  
Norwich, Connecticut 06360

BURKHOLDER, DONNA JANE  
Route 2, River Bend Road  
Allentown, Pennsylvania 18103

BURNS, MARIE ROMEO  
47 Ocean Avenue  
New London, Connecticut 06320

BURROWS, MARGARET  
Top Notch Road, Route 2  
Little Falls, New York 13367

BUSSMAN, MARJORIE MAE  
188 Alston Avenue  
New Haven, Connecticut 06515

BYECROFT, ROGER KENT  
Greenbrier Lane  
Paoli, Pennsylvania 19301

CAMPBELL, CYNTHIA LOUISE  
809 Long Hill Road West  
Briarcliff Manor, New York 10510

CAREY, MARY BARNEY  
242 Fern Street  
West Hartford, Connecticut 06119

CARROLL, ALLEN TALBOTT  
9101 Ripon Court  
Indianapolis, Indiana 46268

CATES, SUSAN HAYNES  
803 Westover Road  
Wilmington, Delaware 19807



CERRETO, MARY CHRISTINE  
168 Grove Street  
Putnam, Connecticut 06260

CETRULO, DIANE ANGELA  
295 Essex Avenue  
Bloomfield, New Jersey 07003

CHAFFEE, CHARLES DAVID  
230 Stoney Run Lane  
Baltimore, Maryland 21210

CHALFANT, BARBARA FERRIS  
5 Woodland Road  
Portland, Connecticut 06410

CHAPPELL, BOBBIE JEAN  
406 Pocahontas Street USNS  
Norfolk, Virginia 23511

CHARTIER, OLIVER JAMES  
21 George Street  
North Haven, Connecticut 06473

CHASE, CANDACE JOY  
18613 Dixie Highway  
Homewood, Illinois 60430

CHEEK, MARY STUART  
71 Putnam Park  
Greenwich, Connecticut 06830

CHOBOT, LINDA MARIE  
448 Book Cliff  
Grand Junction, Colorado 81501

CHRYST, CHRISTINE LINNEA  
3130 Cochran Drive  
Lancaster, Pennsylvania 17601

CITRANO, LINDA ROSEMARY  
345 Staples Street  
Farmingdale, New York 11735

CLARK, BONNIE LEE  
17 Monroe Street  
Waterford, Connecticut 06385

CLARK, DAVID CHRISTOPHER  
15 Ingraham Road  
Wellesley, Massachusetts 02181

CLARK, MARILYN YAFFE  
35A Nob Hill Road  
New London, Connecticut 06320

CLARKE, CHRISTINE LESLIE  
51 Plymouth Lane  
Manchester, Connecticut 06040

CLIFFORD, KAREN SPERRY  
Ernest Drive  
Durham, Connecticut 06422

COLBY, GALE MacLEOD  
3602 Hunts Point Road  
Bellevue, Washington 98004

COLE, BARBARA L.  
30 Anderson Avenue  
Holden, Massachusetts

COLLINS, NANCY AUGUSTA  
63 Governors Road  
Milton, Massachusetts 02186

COLONIS, STEPHEN W.  
28 Mahan Street  
New London, Connecticut 06320

CORNELL, MARY BRADY  
234 Stony Brook Road  
Fairfield, Connecticut 06430

COSHAL, CATHY JEANNE  
15 Winthrop Street  
Rye, New York 10580

COSTELLO, KATHLEEN KELLY  
14 Powerhouse Road  
Uncasville, Connecticut 06382

COX, ELIZABETH ARTHUR  
83 Flaggy Meadow Road  
Gorham, Maine 04038

CRANDALL, PAMELA A.  
Windward Drive, RFD 1  
Westerly, Rhode Island 02891

CRONIN, CAROL CHRISTINE  
2924 Carlton Road  
Shaker Heights, Ohio 44122

CUMMINS, SETH JON  
90 North Ridge Street  
Port Chester, New York 10573

DAHLGREN, TIMOTHY A.  
5044 Kalanianadole Highway  
Honolulu, Hawaii 96821

DAVENPORT, MARIAN E.  
5 Edmund Street  
Old Saybrook, Connecticut 06475

DAVIDSON, NANCY STUART  
41 Aberdeen Road  
Elizabeth, New Jersey 07208

DAVIT, CECILE MARGARET  
500 23rd Street  
Washington, D.C. 20037

DEGUMBIA, NANCY MARY  
62 Cleveland Street  
Plainville, Connecticut 06062

DEMICO, ROBERT VICTOR  
117 Slater Avenue  
Jewett City, Connecticut 06351

DEROSE, THERESA ANN  
111 Bridge Street  
Winstead, Connecticut 06098

DESLOOVERE, JOELLE  
3 Kapellen Strasse 53 Bonn  
Bad Godesburg, Germany

DOLLIVER, WENDY  
35 Eastview Drive  
Windsor, Connecticut 06095

DOTY, VIRGINIA MARY  
32 Cayuga Street  
Rye, New York 10580

DUNCAN, CATHERINE ANNE  
36 Rouville Avenue  
Gardner, Massachusetts 01440

DZICEK, JILL ANDREA  
RFD 1  
Hebron, Connecticut 06248

DURKEE, JOAN  
43 Shorewood Road  
Marblehead, Massachusetts 01945

DRISCOLL, ROSEMARIE ELLEN  
358 Vauxhall Street  
New London, Connecticut 06320

DUDLEY, GRETCHEN G.  
87 Tryon Street  
South Glastonbury, Connecticut 06073

EDGERTON, DONNA BETH  
230 Twin Oak Terrace  
Stratford, Connecticut 06497

ELBERT, MARGARET MARIE  
42 Underhill Road  
Hamden, Connecticut 06517

EMSLIE, MARGARET WHITNEY  
15 Filbert Street  
Garden City, New York 11530

EMERY, VICTORIA  
2901 East Cedar Avenue  
Denver, Colorado 80209

ERLANDSON, JANE WARBURTON  
90 Centre Lane  
Milton, Massachusetts 02186

ERLICH, SHEILA  
112-36 68th Avenue  
Forest Hills, New York 11375

ESTES, LESLIE SUZANNE  
60 Cavalla Court  
Groton, Connecticut 06340

FAIRMAN, ANN TABACK  
8 Decab Lane  
Quaker Hill, Connecticut 06375

FARRAR, MICHAEL JOHN  
19 Smith Street  
New London, Connecticut 06320



FARWELL, NANCY  
GNPS Consortium, P.O. Box 3380  
Tehran, Iran

FELSENTAL, JILL HORNER  
888 Kimball Road  
Highland, Illinois 60035

FICKLEN, ELLEN C.  
3513 34th Street N.W.  
Washington, D.C. 20008

FIFIELD, SUSAN PARKER  
36 Pinecroft Road  
Weston, Massachusetts 02193

FINK, MINDY ROBIN  
25 Janice Terrace  
Clifton, New Jersey 07013

FLETCHER, VALERIE JOAN  
2429 Swainwood Drive  
Glenview, Illinois 60025

FLOURNOY, BARBARA MARSH  
924 Emerald Bay  
Laguna Beach, California 92651

FOLEY, DANIEL MAHAR  
80 Jackson Avenue  
Rutland, Vermont 05701

FOLTS, ALEXANDRA L.  
273 Independence Road  
Concord, Massachusetts 01742

FORD, MARGARET CATHERINE  
51 Alenier Street  
Hamden, Connecticut 06514

FORD, SARAH MORISON  
337 Winthrop Avenue  
New Haven, Connecticut 06511

FORSBERG, MARY ELAINE  
154 School Street  
Concord, New Hampshire 03301

FRANCIS, KIMBERLY B.  
29 Decorie Drive  
Wilbraham, Massachusetts 01095

FRANK, KAREN SUSANNA  
5829 East Arcadia Lane  
Phoenix, Arizona 85018

FRASER, DEBORAH  
35 Connelly Road  
Huntington, New York 11743

FRIEDLANDER, SUSAN JEAN  
15 Surrey Drive  
Merrick, New York 11566

FULLER, JOAN LOUISE  
3950 Bristol Road  
Durham, North Carolina 27707

GARDNER, LYNETTE EAMES  
Box 330, RFD 4, Churchill Road  
Ledyard, Connecticut 06339

GARDNER, MARY A.  
26625 Honey Creek Road  
Palos Verdes Peninsula, California 90274

GARY, VALERIE LYNNE  
415 36th Street N.E.  
Washington, D.C. 20019

GIPSON, SUSAN SYLVESTER  
71 West Main Street  
Yarmouth, Maine

GIFFORD, MARTHA ELLEN  
RFD 1, Old Willimantic Road  
Willimantic, Connecticut 06226

GINSBURG, ANNE  
419 East 57th Street  
New York, New York 10022

GOLDBAND, ROBIN HARRIET  
17 Maxine Drive  
Morristown, New Jersey 07960

GOLDFIELD, HAROLD PETER  
61 Craigmoor Road  
West Hartford, Connecticut 06107

GOLFMAN, SHEILA SUTHERLAND  
308 Woodland Drive  
Brightwaters, New York 11718

GOO, GRETA E-LING  
44-013 Nohokai Place  
Kaneohe, Hawaii 96744

GORDON, PATRICIA ANN  
Box 262  
Bloomfield, Connecticut 06002

GOULD, ELIZABETH CHRISTINA  
1932 Village Road  
Schenectady, New York 12309

GREGG, MARY CYNTHIA  
820 Castlefinn Lane  
Bryn Mawr, Pennsylvania 19010

GRIFFIN, PETER BRONSON  
28595 East River Road  
Perrysburg, Ohio 43551

GRIFFITHS, LYNNE ELLISON  
15 Sprague Road  
Wellesley, Massachusetts 02181

GROSS, LILLIAN  
35 Loraine Court  
Roslyn Harbor, New York 11576

GROUT, CHRISTINE LILLY  
2843 S.W. Labbe Avenue  
Portland, Oregon 97221

GUDEFIN, CHRISTINE MARIE  
Dingletown Road  
Greenwich, Connecticut 06830

GUIBORD, BARBARA BURNETT  
25 Roxbury Road  
Scarsdale, New York 10583

GUTE, DAVID MUELLER  
153 Cold Spring  
New Haven, Connecticut 06511

GUZMAN, ARTURO DAVID  
1311 St. Lawrence Avenue  
Bronx, New York 10472

GWIAZDOWSKI, JOAN  
9 Dupont Lane  
Norwich, Connecticut 06360

HAGEN, CECELIA ANN  
7819 Camellia Road  
Norfolk, Virginia 23518

HALSEY, ELIZABETH CASTLE  
6 Palmero Terrace  
Clinton, Connecticut 06413

HANDZO, CATHERINE ELLEN  
Box 36, RR 1  
Colts Neck, New Jersey 07722

HANNA, EMILY LOUISA  
385 Main Street  
Danbury, Connecticut 06810

HANSON, MARY KATHARINE  
10 Avenue of 2 Rivers South  
Rumson, New Jersey 07760

HARDING, ANNE LEE  
82 Wildwood Road  
West Simsbury, Connecticut 06092

HARRIS, LINDA AIMEE  
2567 Harvey Avenue  
Oceanside, New York 11572

HARRISON, SUZANNE DALE  
55 Harrison Avenue  
Branford, Connecticut 06405

HARTIGAN, KAREN MARIE  
Middletown Avenue  
Northford, Connecticut 06472

HASTINGS, MARK  
Housefellow, Connecticut College  
New London, Connecticut 06320

HASTINGS, VICTORIA SANDWICK  
Housefellow, Connecticut College  
New London, Connecticut 06320

HAVENS, LINDA JOYCE  
RFD 1  
North Franklin, Connecticut 06254



HEIGHAM, NANCY BLANCHE  
9 Melo Road  
Woburn, Massachusetts 01801

HENSLEY, SHERRY  
531 West Third Street  
Bethlehem, Pennsylvania 18017

HERBERT, KATHRYN  
310 South View  
Dayton, Ohio 45419

HERRON, STELLA  
619 Vauxhall Street Extension  
Waterford, Connecticut 06385

HESS, BARBARA ANN  
72 Nonantum Street  
Newton, Massachusetts 02158

HEWES, TUCKER FOWLE  
1326 Madison Avenue  
New York, New York 10028

HICKS, JANET MAUREEN  
42 Lakeshore Road  
Natick, Massachusetts 01760

HILLSTRAND, KAREN ELAINE  
400 Percival Avenue  
Kensington, Connecticut 06037

HOWIE, KIM DEVEREAUX  
503 Dupont Road Westhaven  
Wilmington, Delaware 19807

HUNTER, SUSAN E.  
1108 Hope Street  
Bristol, Rhode Island 02809

HUTCHINSON, MARY ELLEN  
2034 Laurel Road  
Havertown, Pennsylvania 19083

IGNOTO, PATRICIA ANN  
174 Clay Street  
New Haven, Connecticut 06513

INGRAM, DORIN ANNE  
127B Skyline Drive  
Uncasville, Connecticut 06382

INGRAM, JUNE SHERRY  
352 Packer Road  
Mystic, Connecticut 06355

JACKMAN, DONNA MARIE  
251 Greenwood Avenue  
Bethel, Connecticut 06801

JACOBS, WILLIAM J.  
41 Taylor Crossway  
Brookline, Massachusetts 02146

JENSON, NANCY ANN  
766 101 Avenue North  
Naples, Florida 33940

JOHNSON, MARY KIPP  
106 Ridgedale Lane  
Pittsburgh, Pennsylvania 15238

JONES, TREVOR REES  
Green Hollow Road  
Danielson, Connecticut 06239

KAHN, MICHELE CELIA  
152 Engle Street  
Tenafly, New Jersey 07670

KALISH, PAMELA SUE  
430 Bryant Avenue  
Roslyn, New York 11576

KANE, LINDA  
561-A Hilliard Street  
Manchester, Connecticut 06040

KANELOUS, NYKI CARLA  
2466 Kerry Lane  
Bellmore, New York 11710

KARP, ELISABETH J.  
140 East 72nd Street  
New York, New York 10021

KARPEL, ANDREA ELLEN  
275 Glenwood Avenue  
New London, Connecticut 06320

KEATING, ANNE ELLEN  
508 Grandview Avenue  
Suffern, New York 10901

KELLEHER, JEAN MARIE  
103 Highland Avenue  
Dedham, Massachusetts 02026

KELLEY, CAROLINE ELIZABETH  
1481 East Loma Alta Drive  
Altadena, California 91001

KENNY, MARY ELLEN  
87 Clifton Street  
Wallingford, Connecticut 06492

KIMMONS, CARL EUGENE  
92 Hartford Road  
Waterford, Connecticut 06385

KITCHEN, MARTHA THERESA  
The Mohican  
Pocono Lake, Pennsylvania 18347

KINNICUT, HESTER NEWTON  
50 Berwick Street  
Worcester, Massachusetts 01602

KNOX, KATHERINE ELIZABETH  
91 Forest Avenue  
Glen Ridge, New Jersey 07028

KOBREN, ROBERTA ELAYNE  
3 Kenneth Road  
White Plains, New York 10605

KOHLER, CHERYLL ELIZABETH  
Knight Avenue  
Marblehead, Massachusetts 01945

KOKOS, ELIZABETH DAVIS  
Barclay 1, 96 Main Street  
Foxboro, Massachusetts 02035

KOMOROWSKI, JAN ANN  
124 Oakridge Street  
Norwich, Connecticut 06360

KORDER, BRADFORD GUY  
100 Richmond Lane  
West Hartford, Connecticut 06117

KREBS, SUSAN DONNA  
626 Madison Avenue  
York, Pennsylvania 17404

KRONICK, SUSAN DANA  
35 Prospect Park West  
Brooklyn, New York 11215

KUCINSKI, ELEANOR AMELIA  
731 West Street  
Amherst, Massachusetts 01002

KULINICZ, DORIS  
63 North Washington Street  
Tarrytown, New York 10591

KUPPENS, PATRICIA  
204 Eliot Street  
Milton, Massachusetts 02187

LAHR, DEBORAH MCART  
50 Central Park West  
New York, New York 10023

LAND, DAVID MORRIS  
233 Crystal Avenue  
New London, Connecticut 06320

LAWSON, MELBA ANITA  
8 Oak Place  
Framingham, Massachusetts 01701

LEDERHOS, LYNN DREW  
17 Colburn Road  
Wellesley, Massachusetts 02181

LEINWALD, BARBARA LUBOW  
309 Crystal Avenue, Apt. 8B  
New London, Connecticut 06320

LELOUP, LYNN MARY  
8 Dan Del Drive  
Latham, New York 12110

LEVANDOSKI, CHARLES FOSTER  
30 Damon Heights Road  
Niantic, Connecticut 06357

LEVIN, JAY BENSON  
6 Russell Lane  
West Hartford, Connecticut 06117



LEVINE, MICHAEL DANIEL  
Box 3879, Grand Central Station  
New York, New York 10017

LINDBLAD, CATHERINE SEELBACH  
2950 Som Center Road  
Pepper Pike, Ohio 44124

LINDQUIST, ALEXANDRA  
14 Roxwood Road  
Quaker Hill, Connecticut 06375

LINKLETTER, KAREN JAN  
1086 Wolf Hill Road  
Cheshire, Connecticut 06410

LITVIN, MARK GEORGE  
55 Paquette Avenue  
Manchester, New Hampshire 03104

LOWE, LAURA MARGARET  
2731 Walbrook Avenue  
Cleveland, Ohio 44109

LUCEY, JOANNE M.  
1 Merrill Avenue  
Haverhill, Massachusetts 01830

LYNCH, CAROLYN DUPONT  
Lake Shore Drive, Chestnut Hill  
Lebanon, Connecticut 06249

LYNCH, SUSAN LAURA  
302 West Mill Street  
Horseheads, New York 14845

LYONS, DENISE MARIE  
223 Osage Lane  
Franklin Lakes, New Jersey 07417

MACKALL, BRUCE BOWIE  
4636 Hawthorne Lane  
Washington, D.C. 20016

MacMILLAN, MARTHA ELIZABETH  
1360 Alvarado Lane  
Wayzata, Minnesota 55391

MADOFF, EMILY  
225 Arnold Road  
Newton, Massachusetts 02159

MAJEWSKI, JANICE  
66 Clinton Street  
New Britain, Connecticut 06053

MALONEY, MARY ELIZABETH  
Basin Harbor Club  
Vergennes, Vermont 05491

MAMOODIAN, LESLIE  
31 Marquette Drive  
Warwick, Rhode Island 02888

MANN, NANCY RUTH  
99 Livingston Road  
Wellesley, Massachusetts 02181

MARGUIER, KATHERINE JANE  
47 Bd. Montfleury  
Cannes, France 06400

MARUK, KATHRYN ANN  
84 Danforth Avenue  
Pittsfield, Massachusetts 01201

MASAITIS, JANINE MARIE  
95 Pearl Street  
Brockton, Massachusetts 02401

MASTRANGELO, MARY SULLIVAN  
156 High Street, Wesleyan Station  
Middletown, Connecticut 06457

MAVEC, NANCY LINN  
338 Richmond Road  
Richmond Heights, Ohio 44143

MAYSHAR, JEAN ELIZABETH  
South Windham Road  
Willimantic, Connecticut 06226

McCARTHY, ELLEN ELIZABETH  
Diamond Rock Road  
Phoenixville, Pennsylvania 19460

McCREA, JOAN MARIE  
8 Jean Avenue  
Rye, New York 10580

McCRILLIS, SUSAN CORRIE  
20 Meadow Circle Road  
Branford, Connecticut 06405

McCURDY, LYNDIA BABCOCK  
1 Whitney Lane  
Rochester, New York 14610

McGUIRK, DEBRA CORA  
31 Warren Street  
Waltham, Massachusetts 02154

McKAY, ALICE ZELL  
1 Weston Road  
Groton Long Point, Connecticut 06340

McKINNEY, PAMELA A.  
8 Village Apt 9-3  
Uncasville, Connecticut 06282

McMEEKIN, GAIL ELIZABETH  
2 Rocky Run  
Hingham, Massachusetts 02043

MERKEVICIUS, GITA ONA  
17 Lincoln Street  
New Haven, Connecticut 06511

MEYER, JODIE RUTH  
56 Deep Wood Road  
Fairfield, Connecticut 06430

MICHAELS, DINO J.  
111 Oneco  
New London, Connecticut 06320

MILLER, ANTONIA MARY  
25 Judson Circle  
Shelton, Connecticut 06484

MILLER, CYNTHIA JOSEPHINE  
603 14th Place N.E.  
Washington, D.C. 20002

MILLS, MARY DEBORAH  
Hacienda El Molimo  
Tegucigalpa, Honduras

MISLICK, SHIRLEY SHEFFIELD  
Kelsey Hill Road  
Deep River, Connecticut 06417

MONTAGUE, JEANNE ANN  
1800-705 Jefferson Park Avenue  
Charlottesville, Virginia 22903

MITTENDORF, GAIL ROGERS  
159 State Street, Apt. 6  
New London, Connecticut 06320

MOORE, ANN GOLDTHWAITE  
34 Main Street  
Stonington, Connecticut 06378

MOROSKY, PAMELA JOY  
20 Bliss Place  
Norwich, Connecticut 06360

MORRISON, BETTY MARIA  
21 Heritage Road  
East Lyme, Connecticut 06333

MORRISON, TAYLOR  
64 Waterside Lane  
West Hartford, Connecticut 06107

MORSE, ELEANOR WHITNEY  
The Old Parsonage  
Boxborough, Massachusetts 01720

MORY, ELIZABETH MARGARET  
530 Luther Road  
Harrisburg, Pennsylvania 17111

MUNSELL, ANNE  
1924 Hythe Road  
Columbus, Ohio 43220

MUNSEY, MEREDITH  
1429 Myott Avenue  
Rockford, Illinois 61101

MURPHY, CHERYL ANN  
135 Starr Street  
New Haven, Connecticut 06511

MURPHY, STREET McKINLEY  
36 Hudson Street  
New Haven, Connecticut 06511

MYERS, DEBORAH ANN  
84 Riverside Avenue  
Torrington, Connecticut 06790



NA RANONG ANJMANI, LINDA  
100 Naranong Road  
Klongtoey Bangkok, Thailand

NAPPI, KEITH CANFIELD  
28 Kenwood Street  
Kensington, Connecticut 06037

NASH, SARAH G.  
Blackridge, Virginia 23916

NEALL, SALLIE GRAY  
9635 Parkwood Drive  
Bethesda, Maryland 20014

NEILSON, KIMBERLY ANN  
21 Flintlock Road  
Madison, Connecticut 06443

NETZER, NANCY D.  
5304 Forbes Avenue  
Pittsburgh, Pennsylvania 15217

NIEDZIELA, KRISTINA P.  
East Bare Hill Road  
Harvard, Massachusetts 01451

NILES, CATHY  
50 Jefferson Road  
Winchester, Massachusetts 01890

OLMSTEAD, NANCY CUSHING  
Clove Road, RFD 1  
Stonington, Connecticut 06378

O'LOUGHLIN, LAURENE  
274 Tunxis Avenue  
Bloomfield, Connecticut 06002

OPPENHEIMER, STEPHANIE RAE  
8308 Marcie Drive  
Pikesville, Maryland 21208

ORENSTEIN, PERRI MICHELE  
3 Carpenter Lane  
Bloomfield, Connecticut 06002

OSCARSON, SHARON JEAN  
371 Brook Street  
Groton, Connecticut 06340

OSIPER, ALLISON LEE  
RFD 2  
Canterbury, Connecticut 06331

OTTO, ELIZABETH ANNE  
104 East Franklin Street  
Shavertown, Pennsylvania 18708

OZARKIW, BARBARA ANN  
50 Avalon Road  
Garden City, New York 11530

PARSONS, SUSAN JANE  
7 High Farms Road  
West Hartford, Connecticut 06107

PERKINS, KAREN A.  
151 Bingham Avenue  
Rumson, New Jersey 07760

PERRELLA, SHARON MARIE  
16 Country Club Drive  
Gloversville, New York 12078

PETTENGILL, ANN ROBINSON  
74 Lemay Street  
West Hartford, Connecticut 06107

PHILLIPS, AMY LEE  
1160 Park Avenue  
New York, New York 10028

PICK, BARBARA RICE  
P.O. Box 336  
West Bend, Wisconsin 53095

PIERCE, JOAN WILLIAMS  
417 Elizabeth Street  
Key West, Florida 33040

PIKULA, CLAUDIA A.  
47 Village Line Road  
Babylon, New York 11702

PILLSBURY, SAMUEL PIERCE  
292 Hillside Street  
Milton, Massachusetts 02186

PLAKE, LINDA PERRY  
Apt. 208, Patio Apartments  
Long Beach, Mississippi

PLATNER, SHARON  
Foote's Bridge Road  
Guilford, Connecticut 06437

PROCTOR, CAROL LYN  
530 Oakhurst Road  
Mamaroneck, New York 10543

PRESCOTT, MARGARET SIMS  
33 Sharon Road  
Mystic, Connecticut 06355

PUGLISI, BRIAN STEPHEN  
666 Chestnut Ridge Road  
Orange, Connecticut 06477

RAIMONDI, BARBARA LOUISE  
21 Plant Street  
New London, Connecticut 06320

RAPOSA, CLAIRE INEZ  
15 Moorland Avenue  
East Providence, Rhode Island 02914

REAM, SUZANNE PENNINK  
Box 84  
Carolina, Rhode Island 02812

REINHARDT, JONATHAN CHARLES  
Windebrowe  
Alstead Centre, New Hampshire 03602

REYNOLDS, CECILY ALLEN  
150 Church Street  
Guilford, Connecticut 06430

RICHEY, KAREN EILEEN  
2085 Cherokee Circle  
Athens, Georgia 30601

RIESMEYER, MARY LYNN  
92 Goodhill Road  
Weston, Connecticut 06880

RICE, ANGELINA IRENE  
39 Broad Street Extension, Apt. A4-9  
Groton, Connecticut 06340

ROBBINS, MARGARET SHIPPEN  
Glen Avenue  
West Orange, New Jersey 07052

ROBERTS, AMELIA RUTH  
100 Lynn Road  
Bristol, Connecticut 06010

ROBERTSON, HERMIONE  
40 High Street, Box 1353  
Springfield, Massachusetts 01101

ROBIE, BRIAN DALE  
83 Rockwood Lane  
Greenwich, Connecticut 06830

ROGERS, JOHN ANTHONY  
c/o Lambe, Box 172  
Ashaway, Rhode Island 02804

ROSENBAUM, REBECCA  
3 Howell Place  
East Chester, New York 10707

ROSS, MELISSA NELSON  
6 Weld Street  
Roslindale, Massachusetts 02131

ROSS, MINDY S.  
68-64 Yellowstone Boulevard  
Forest Hills, New York 11375

ROYER, WENDY LYNN  
41 Autumn Drive  
Basking Ridge, New Jersey 07920

RUBINO, PAULA RUTH  
84 Pearl Street  
Torrington, Connecticut 06790

RUSTIGIAN, ROSALIND  
392 Benefit Street  
Providence, Rhode Island 02903

RUTAN, NANCY HALL  
875 Clover Street  
Rochester, New York 14610

SAMWICK, PATRICIA ANNE  
119 Bellevue Avenue  
Summit, New Jersey 07901



SANDERS, MARGARET ELOIS  
809 Marion  
Fort Worth, Texas 76104

SANDERSON, SUSAN ELIZABETH  
43 Pilgrim Road  
Torrington, Connecticut 06790

SCALIA, CYNTHIA MARIE  
77 Woodside Drive  
Wethersfield, Connecticut 06109

SCHACHT, THOMAS EDWARD  
76 Hunts Brook Road  
Quaker Hill, Connecticut 06375

SCHALMAN, LYNNE ROBIN  
79 Garfield Avenue  
New London, Connecticut 06320

SCHELLER, RICHARD GAGER  
164 Wood Pond Road  
West Hartford, Connecticut 06107

SCHLIEMAN, RHONA LOBEL  
203 Pine Street  
Middletown, Connecticut 06457

SCHULMAN, JOAN MERYL  
215 10th Street  
Lakewood, New Jersey 08701

SCHWARTZ, JOEL WILLIAM  
3 Francis Road  
Sharon, Massachusetts 02067

SCOTT, DEBORAH HAYES  
6205 Ensley Lane  
Shawnee Mission, Kansas 66208

SEAVERN, MARY HILLYER  
222 North Main Street  
Suffield, Connecticut 06078

SEGALL, VIVIAN RUTH  
670 De Tamble Avenue  
Highland Park, Illinois 60035

SHANNON, JANET MARIE  
25 Rustic Drive  
Cohasset, Massachusetts 02025

SHEEHAN, MARY ELLINORE  
525 Concord Street  
Manchester, New Hampshire 03104

SHEPARD, MARGARET BOYNTON  
72 Chestnut Street  
Amherst, Massachusetts 01002

SHERWIN, PATRICIA BESS  
1 Sutton Court  
Great Neck, New York 11021

SILL, MARY ANN  
61 Black Rock Road  
Yardley, Pennsylvania 19067

SIRAGUSA, CHRISTINE ANN  
33 Curve Street  
Waltham, Massachusetts 02154

SISTARE, CHRISTINE TOWNSEND  
8 Main Street  
Fairhaven, Massachusetts 02719

SMALLEY, ELIZABETH A.  
12 Old Norwich Road  
Quaker Hill, Connecticut 06375

SMITH, LUCINDA BRADFORD  
55 Chester Street  
Newton, Massachusetts 02161

SMITH, JUDY RAE  
214 Peck Street  
New Haven, Connecticut 06513

SMITH, SANDRA MARIE  
2120 Parker Avenue  
Wheaton, Maryland 20902

SMITH, SHERRY LYNNE  
17 Highland Park Road  
New Haven, Connecticut 06473

SMITH, SHARON LEE  
4110 Davisville Road  
Hatboro, Pennsylvania 19040

SNOW, SUSAN GIBSON  
297 Neck Road  
Madison, Connecticut 06443

SOKOL, MOLLY M.  
295 Lower Boulevard  
New London, Connecticut 06320

SOSENSKY, DORIS ANN  
65 Judwin Avenue  
New Haven, Connecticut 06515

SPOKES, KATHERINE CLAYTON  
6829 Point Drive  
Edina, Minnesota 55435

SREDNICKI, JOSEPH NORTON  
7 Francis Street  
Uncasville, Connecticut 06382

STACK, ELIZABETH ANN  
1029 Tanley Road  
Silver Spring, Maryland 20904

STANWOOD, JUDITH ELLEN  
15 Clark Road  
Wellesley, Massachusetts 02181

STETS, CHRISTINE KUETHE  
23 Gold Street  
Stonington, Connecticut 06378

STEWART, KATHRYN MERRILL  
P.O. Box 39  
Old Lyme, Connecticut 06371

STILES, AMY H.  
2895 Route 184  
Old Mystic, Connecticut 06372

STROUP, NANCY ELIZABETH  
Ocean Avenue  
Little Compton, Rhode Island 02837

SULLIVAN, JAMES THOMAS, JR.  
269 Broadway  
Norwich, Connecticut 06360

SUTTON, JULIE ANNETTE  
244 Wimbleton Drive  
Birmingham, Michigan 48008

SWANSON, LESLIE  
208 Cooke Lane  
Beacon Falls, Connecticut 06403

SWEET, ELIZABETH ANNE  
2124 Bancroft Place N.W.  
Washington, D.C. 20008

THOMPSON, ROSEMARY JEAN  
29 North Avenue  
North Haven, Connecticut 06473

TONNING, CHARLES GREGORY  
328 Booth Hill Road  
Trumbull, Connecticut 06611

TOVIAN, FAY GRETA  
58 Belknap Road  
West Hartford, Connecticut 06117

TRADER, KARYN ELISE  
82 Dorman Street  
New Haven, Connecticut 06511

TROUP, PATRICIA ALICE  
Box 2930  
Ashville, North Carolina 28804

TULLER, CLAUDIA SUE  
103 East 86th Street  
New York, New York 10028

TURNER, LAURA BEECHER  
106 Knollwood Road  
Short Hills, New Jersey 07078

TUTTLE, CHRISTEEN COLVIN  
2290 North Saint James Parkway  
Cleveland Heights, Ohio 44106

VAIL, ADRIANA G.  
36 Slocomb Terrace  
Groton, Connecticut 06340

VAN COTT, JAY PIKE  
193 North Eastway Drive  
Battle Creek, Michigan 49015

VOYE, NANCY SUSAN  
RFD  
Little Compton, Rhode Island 02837



WADE, WENDY STUART  
255 Montoe Road  
Waterbury, Connecticut 06704

WAKEFIELD, CHRISTINE ENID  
345 Claremont Avenue  
Montclair, New Jersey 07042

WALLACE, MARCIA GAYLE  
Apt. G, 159 State Street  
New London, Connecticut 06320

WEBB, LINDA FAYE  
4232 Richardson  
Fort Worth, Texas 76119

WEIGER, LUCY ELLEN  
320 Summit Avenue  
Summit, New Jersey 07901

WEIL, ROBERTA ELLEN  
152 Brewster Road  
West Hartford, Connecticut 06117

WEILER, CHOTI JANE  
1010 West Upsal Street  
Philadelphia, Pennsylvania 19119

WEINBERGER, ELIZABETH BLYTHE  
7 Mercer Circle  
Cambridge, Massachusetts 02138

WEISMAN, JANICE CAROL  
10 Lawnbank Road  
Beverly, Massachusetts 01915

WEISMAN, NED ANDREW  
3693 Maxwell Drive  
Wantagh, New York 11793

WHITE, ROBIN SUE  
75 Stevenson Road  
New Haven, Connecticut 06515

WILLARD, MARIA WHITE  
15 Evergreen Drive  
Woodbridge, Connecticut 06525

WILLIAMS, CAROL I.  
25 Gracewell Road  
Wethersfield, Connecticut 06109

WILLIAMS, CATHRYN SCOTT  
47 Marple Road  
Poughkeepsie, New York 12603

WILLIAMS, HARRY DEZELLE, III  
Box 548  
Southport, Connecticut 06490

WILLIAMS, MARY L.  
18 Hawthorne Road  
Wellesley Hills, Massachusetts 02181

WILLIAMS, NANCY NORTON  
30 Grantham Road  
Wallingford, Connecticut 06492

WINER, KAREN S.  
22 Woodland Way  
Haverhill, Massachusetts 01830

WINSTEN, JOANN B.  
64 Brookwood Drive  
Freehold, New Jersey 07728

WITHEY, JANICE STUART  
12 Red-Orange Road  
Middletown, Connecticut 06457

WOJCICKI, FRANCES PAULA  
65 Avon Street  
Stratford, Connecticut 06497

WOLFF, SUSAN COOMBE  
1 Canton Road, Apt. 412  
North Quincy, Massachusetts 02171

WONG, JEAN  
10 Thayer Street  
Belmont, Massachusetts 02178

YOUNGER, AURELIA DAVIDA  
97 Butler Street  
New Haven, Connecticut 06511

ZUKUNFT, KAREN  
5 Glen Road  
North Branford, Connecticut 06471



# KOINĒ 1973

Editor-in-chief.....	June M. Axelrod '73
Layout Editors .....	Robin H. Goldband '73
	Susan Sanderson '73
Photography Editor .....	Barry C. Steinberg '74
Art Editor .....	Christeen Tuttle '73
Copy Editor .....	Wendy Dolliver '73
Business and Advertising Manager.....	Richard Cohn '75
Circulation Manager.....	Robert Axelrod '76
Literary Editor.....	Diane Roy '74
Senior Editor.....	Jeanne Montague '73

Staff: Beverly Alfano '73, Denise Arrighi '73, Peter Bruyn '74,  
 Donna Cartwright '74, Linda Citrano '73, Jon Cotton '75,  
 Nancy Davidson '73, Gene Jacobson '75, Mary Ellen Kenny '73,  
 Ellen McCarthy '73, Debra McGuirk '73, Dino Michael '73,  
 Alison Mishkit '75, Benjamin Polan '75, Timothy Reinsch '75,  
 Elizabeth Stack '73, Susan Zebley '74.

Artists: Cover and Title page—Christeen Tuttle, Table of  
 Contents and p. 6—Elizabeth Disario '74, p. 10—  
 Deborah Fraser '73, p. 13—Ellen Leich '74, p. 17—  
 Susan Baldwin '73, p. 18—C. Tuttle, p. 22—S. Baldwin,  
 p. 24 and 26—Jodie Lucey '73, p. 28—D. Fraser.

with special thanks to: Mr. Philip Biscuti, Miss Margaret Watson,  
 and the News Office staff.







