

Connecticut College

Digital Commons @ Connecticut College

Historic Sheet Music Collection

Greer Music Library

1891

Dream of Bethlehem

Henry Vaughan

Paul Rodney

Follow this and additional works at: <https://digitalcommons.conncoll.edu/sheetmusic>

Part of the [Music Commons](#)

Recommended Citation

Vaughan, Henry and Rodney, Paul, "Dream of Bethlehem" (1891). *Historic Sheet Music Collection*. 53.
<https://digitalcommons.conncoll.edu/sheetmusic/53>

This Score is brought to you for free and open access by the Greer Music Library at Digital Commons @ Connecticut College. It has been accepted for inclusion in Historic Sheet Music Collection by an authorized administrator of Digital Commons @ Connecticut College. For more information, please contact bpancier@conncoll.edu.

The views expressed in this paper are solely those of the author.

NO 1. IN A FLAT.

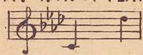

NO 2. IN B FLAT.

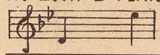

NO 3. IN C.

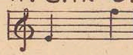

A DREAM OF BETHLEHEM

Rose Miller Parr Parr Mich

SONG

With Organ or Harmonium & Violin or Violoncello accpt.

AD LIB

WORDS BY

Henry Vaughan

Music by

PAUL RODNEY.

Copyright.

Pr. 75

BOSTON
H.B. STEVENS CO 26 WEST ST

Copyright 1891 by Enoch & Sons

London
Enoch & Sons
14 & 14 1/2 Great Marlborough St. W.

Paris
Enoch Freres & Costalat
27 Boulevard des Italiens.

F. H. GILSON COMPANY, MUSIC PRINTERS, BOSTON, U. S. A.

Words by
HENRY VAUGHAN.

A DREAM OF BETHLEHEM.

Music by
PAUL RODNEY.

Andante cantabile.

SONG.

Piano .

mp

I stood at eve in Beth-le-hem When all was si-lent there, A-

mp

bove the vil-lage lone and still, The moon was ris-ing fair; And

mf

o'er me stole a won-drous dream, I saw the Ho-ly Child In

peace - ful slum - ber once a - gain Be - side His Mo - ther

Maestoso.

mild. I heard the voice of an - gel - throngs, I saw the

gleam of an - gel - wings, They sang Re - joice! thy King has

come, Great joy to Earth He brings!"

Andante cantabile.

mp
The song had ceased my dream was changed, *myed* I saw in

mp
af - - ter - years The Sa - - viour's path of sor - row, The

mf
cup He drank of tears. No earth-ly throne of

mf

pow'r had He, No le - - - gions from a -

bove, But when the chil - dren

came to Him, He blessed them with His love.

rall.

mp a tempo

Andante.

p

When I be-held Him once a-gain, His earth - ly work was o'er, I

A DREAM OF BETHLEHEM.
ORGAN or HARMONIUM. SONG.

Andante cantabile

PAUL RODNEY.

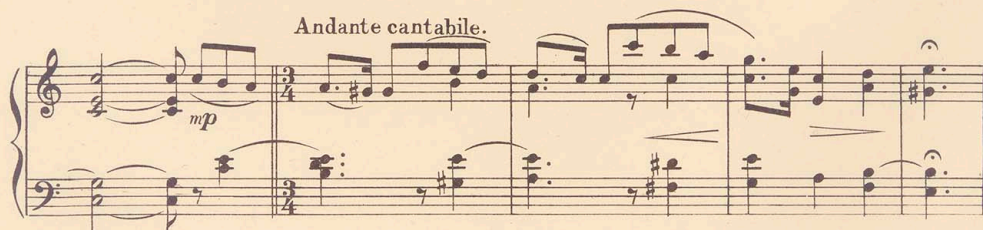
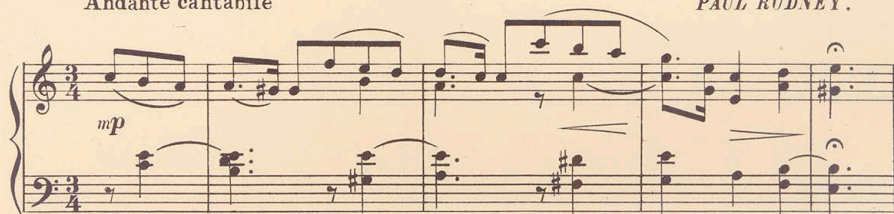

The song had 14 bless'd them with his love. *mp a tempo.*
rall.

This system contains the first line of music. The vocal line begins with the lyrics 'The song had 14 bless'd them with his love. *mp a tempo.*'. The piano accompaniment starts with a *rall.* (rallentando) marking.

Andante.
When *p*

Maestoso.
10 on the last great day. *f*

rall.

This system continues the music. The tempo is marked *rall.* (rallentando).

ff *rall.*

VIOLIN.

A DREAM OF BETHLEHEM. SONG.

PAUL RODNEY.

Andante cantabile.

mf I stood at eve in Bethle-

hem mp

Maestoso.

mf *f* *rall.*

mp The song had

mp *p* *rall.*

ceas'd, my dream was chang'd, When

mp a tempo.

p

I beheld Him once a-gain, His earth-ly work was

cresc.

Maestoso.

f *ff* *rall.*

E & S. 1821.