

Connecticut College

Digital Commons @ Connecticut College

Historic Sheet Music Collection

Greer Music Library

1906

Abide With Me: Sacred Song

Carl Bohm

Arthur Dana

Follow this and additional works at: <https://digitalcommons.conncoll.edu/sheetmusic>

Part of the [Music Commons](#)

Recommended Citation

Bohm, Carl and Dana, Arthur, "Abide With Me: Sacred Song" (1906). *Historic Sheet Music Collection*. 57.
<https://digitalcommons.conncoll.edu/sheetmusic/57>

This Score is brought to you for free and open access by the Greer Music Library at Digital Commons @ Connecticut College. It has been accepted for inclusion in Historic Sheet Music Collection by an authorized administrator of Digital Commons @ Connecticut College. For more information, please contact bpancier@conncoll.edu.

The views expressed in this paper are solely those of the author.

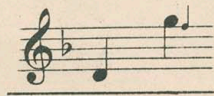

ABIDE WITH ME.

Sacred Song

BY

CARL BOHM.

Price 50¢

ARTHUR P. SCHMIDT,

BOSTON,
120 Boylston St.

LEIPZIG,

NEW YORK,
136 Fifth Ave.

Copyright 1904 by Arthur P. Schmidt.

THE J. C. SOWARD
Pianos - Music - Music Goods,
40 NORTH MAIN ST.,
DAYTON, - - OHIO.

ABIDE WITH ME.

CARL BOHM.
Arr. by ARTHUR DANA.

Religioso.

A-bide with me! fast falls the ev-en - tide; The dark-ness deep-ens, Lord, with me a -

bide: When oth-er help - ers fail, and com-forts flee, — Help of the

ten.
 help - less, oh, a - bide with me! Swift to its close ebbs out life's lit - tle

day; — Earth's joys grow dim, its glo-ries pass a - way; Change and de-
pp

cay — in all a - round I see: O Thou who chang - est not, a - bide with

me!

I need Thy pres - - ence ev - 'ry pass - ing hour:— What but Thy

grace can foil the tempt-er's power? Who like Thy - self my guide and stay can

be?— Through cloud and sun - shine, Oh, a - bide with me! I fear no

foe, with Thee at hand to bless: Ills have no weight, and tears no bit - ter.

ness: Where is death's sting? Where grave, thy vic - to - ry?— I tri-umph

still, If Thou a-bide with me! Hold Thou the cross — be-fore my

clos-ing eyes! Shine through the gloom, — and point me to the skies! Heav'n's morn-ing

ff breaks, — And earth's vain shadows flee: In life and death, O Lord, a-bide with me. —

Just for To-Day.

SACRED SONG.

Words by
SAMUEL WILBERFORCE

PAUL AMBROSE
Op. 25, No. 2.

Andante.

Lord, for to-mor-row and its needs I do not pray;

Keep me from an-y stain of sin Just for to-day; Let me both dil-i-gent-ly

work and du-ty pray:— Let me be kind in word and deed Just for to-day,

A.P.S. 6910-6

Copyright 1904 by Arthur P. Schmidt.
Public Performance Permitted.

Complete Copy 40 cts.

2

To Mr. HARRY PARMELEE.

THE EARTH IS THE LORD'S.

PSALM XXIV.

FRANK LYNES.

Moderato.

Quasi Recit.

The earth is the Lord's, and the

ful-ness there-of. The world, and they that dwell there-

in. For He hath found-ed it up-on the seas, and es-

A.P.S. 6849-6

Copyright 1904 by Arthur P. Schmidt.
Public Performance Permitted.

Complete Copy 60 cts.

LIKE AS A FATHER.

A.W. LANSING.

Andante Moderato.

Like as a Fa-ther pit-ieth His own

chil-dren, Like as a Fa-ther pit-ieth His own chil-dren,

A.P.S. 7005-6

Copyright 1904 by Arthur P. Schmidt.
Public Performance Permitted.

Complete Copy, 50 cents

To FRANCIS J. SADLER.

OUT OF THE DEPTHS.

JAMES H. ROGERS.

Molto Lento.

Out of the depths have I cri-ed un-to Thee Out of the depths have I

cried un-to Thee, Lord hear my voice, Lord hear my voice.

Let Thine ear be at-ten-tive to the voice of my sup-pli-ca-tion.

A.P.S. 6975-6

Copyright 1904 by Arthur P. Schmidt.
Public Performance Permitted.

Complete Copy, 50 cents