

Connecticut College

Digital Commons @ Connecticut College

Connecticut College Yearbooks

Linda Lear Center for Special Collections &
Archives

1975

Koiné 1975

Connecticut College

Follow this and additional works at: <https://digitalcommons.conncoll.edu/yearbooks>

Recommended Citation

Connecticut College, "Koiné 1975" (1975). *Connecticut College Yearbooks*. 61.
<https://digitalcommons.conncoll.edu/yearbooks/61>

This Yearbook is brought to you for free and open access by the Linda Lear Center for Special Collections & Archives at Digital Commons @ Connecticut College. It has been accepted for inclusion in Connecticut College Yearbooks by an authorized administrator of Digital Commons @ Connecticut College. For more information, please contact bpancier@conncoll.edu.

The views expressed in this paper are solely those of the author.



KOINÉ
1975

KOINÉ 1975

CONNECTICUT COLLEGE
New London, Connecticut

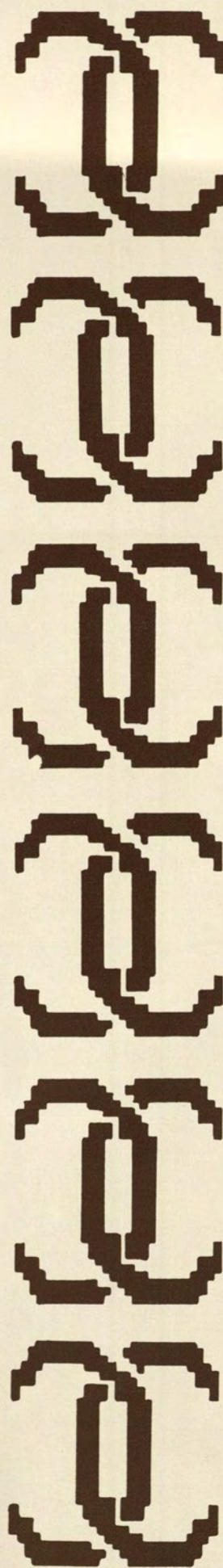

TABLE OF CONTENTS

DEDICATION	4
FACULTY, ADMINISTRATION and STAFF	7
SENIORS	51
CANDIDS	123
SPONSORS and PATRONS	173
ADS	174
STAFF	178
DIRECTORY	179

DEDICATION



"Hi, honey, how are my kids today?" is the familiar greeting delivered by one of Connecticut College's unsung heroes. The greeting belongs to Mrs. Mayme Johann, known affectionately as Mrs. Jo, who is the receptionist behind the main desk at Crozier-Williams. Her frequent smiling glances and raised eyebrows greet us on our trips in and out of the Snackshop, the locker room, and the campus bar, and her eagle eye is always on the lookout for new faces and mischief.

Mrs. Jo's terrific sense of humor and obvious love for the student body help more students sort out the crises of college life than do many of the more orthodox channels. She radiates the warmth of memories of home and is referred to as "Ma" by her family of students. She has, however, her own share of wild tales which cause students to break up with peals of laughter and to impulsively reach over and plant a kiss on her cheek. She leaves one with a feeling of wholesome security, surprisingly appreciated in our atmosphere of newly acquired freedom.

Mrs. Jo is a part of the community whose devotion to her "kids" makes life at Conn a little more pleasant. We, therefore, dedicate this yearbook to her for her vitality and overwhelming concern for the students here.



FACULTY

ADMINISTRATION

STAFF

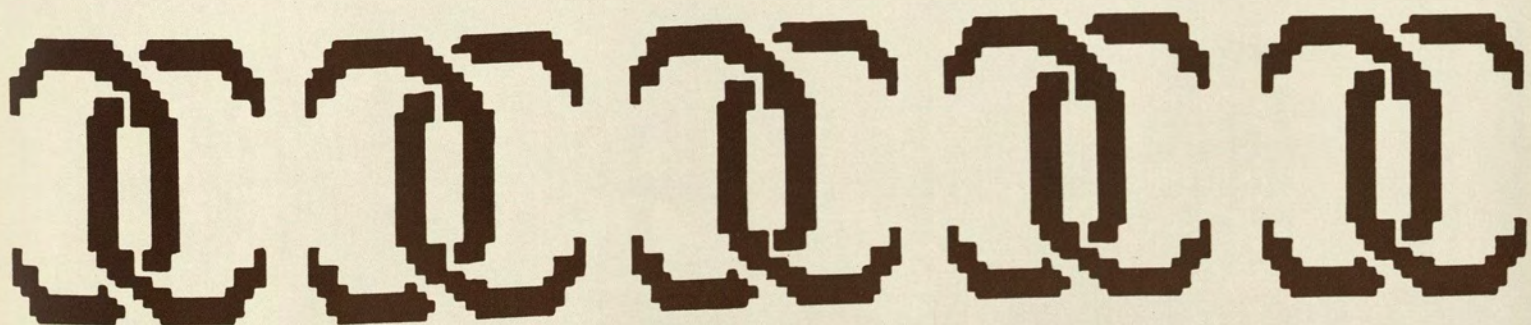



From the President

As you finish your work at Connecticut College and prepare to undertake further study or look for a job, the problems facing the nation and the world appear more complex and difficult than at any time in history. The individual might be sorely tempted to say "what difference can my efforts make?" and then retreat into a life of disengagement. I hope that your education here has, instead, helped to prepare each of you for a life of commitment that will call for the very best of your abilities. Robert Frost spoke about it in his poem "The Gift Outright":

"... Something we were
withholding made us weak
Until we found out that it was
ourselves
We were withholding from our
land of living,
And forthwith found salvation in
surrender.
Such as we were we gave ourselves
outright"

Orkes Ames

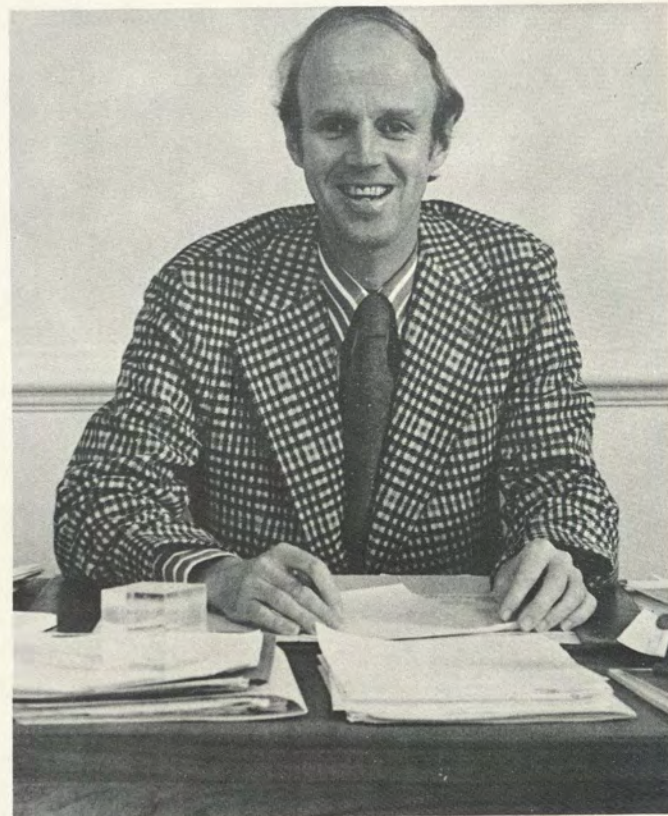



JEWEL PLUMMER COBB
Dean of the College
and Professor of Zoology



ALICE E. JOHNSON
Associate Dean of the College
and Professor of English

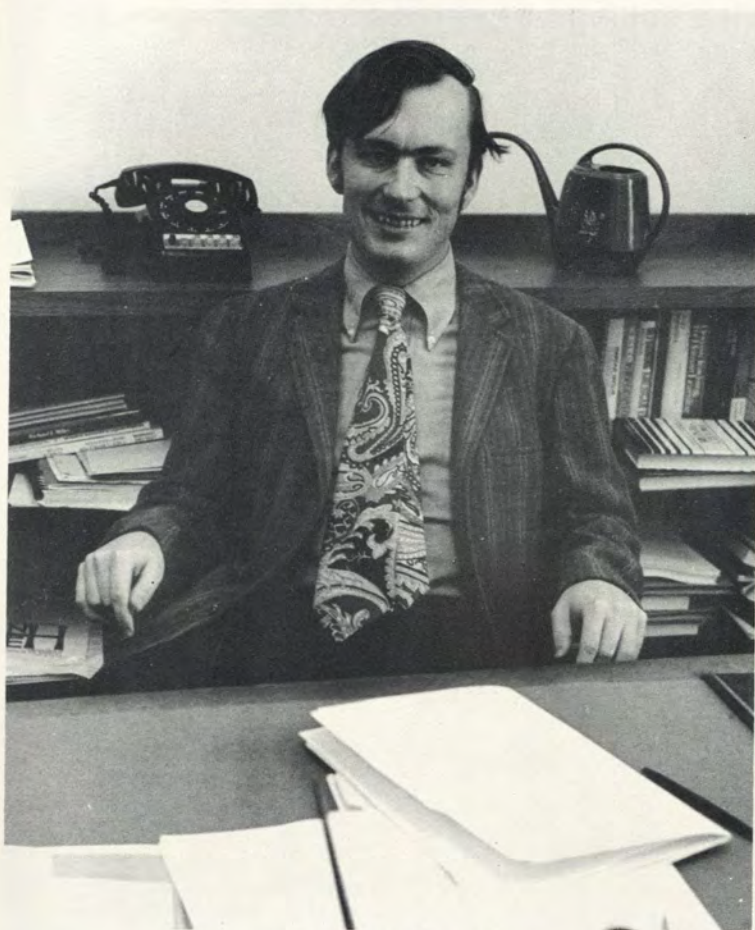

WAYNE R. SWANSON
Dean of the Faculty
and Associate Professor of Government



JOAN C. KING
Dean of Freshmen
and Instructor in French



MARGARET WATSON
Dean of Student Activities

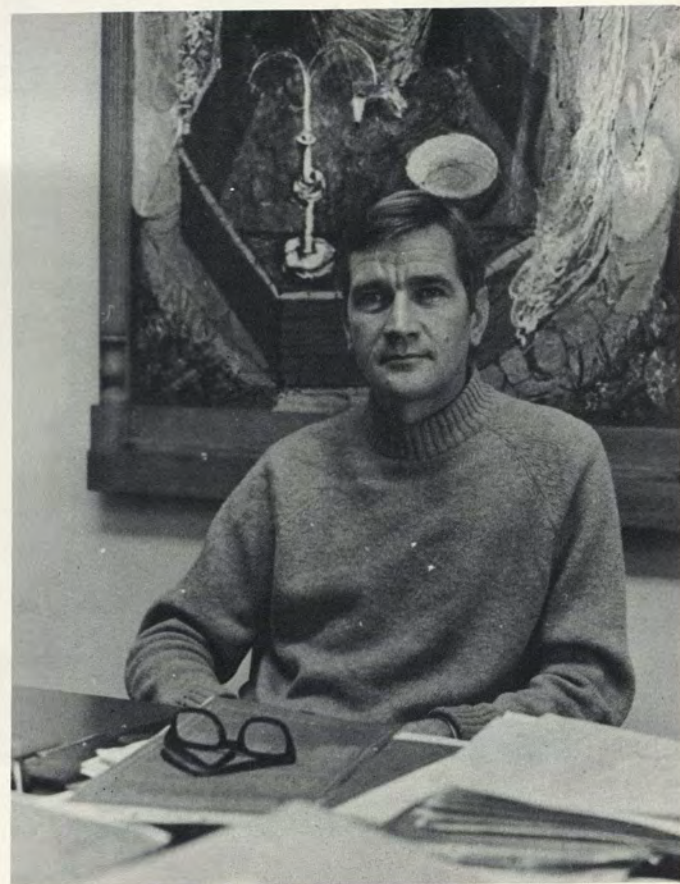

ROBERT LEE RHYNE
Registrar of the College
and College Marshal



JOHN H. DETMOLD
Director of Development



WILLIAM L. CHURCHILL
Secretary of the College
and Assistant to the President



MARGARET THOMSON
Director of the News Office



LEROY KNIGHT
Treasurer and Business Manager



JOHN J. SCHLEGEL
Assistant Business Manager
and Lecturer in Economics



PHILIP A. BISCUTI
Director of Photographic Services



EDWARD DeSOTO
Dance



GEORGE J. WILLAUER, JR.
English



PAUL L. ALTHOUSE
Music



LYNDA D. W. BOGEL
English



SAVAK KATRAK
History



SARA LEE BURLINGAME
History



NANCY RASH FABBRI
Art History



JANIS GELLINEK
German

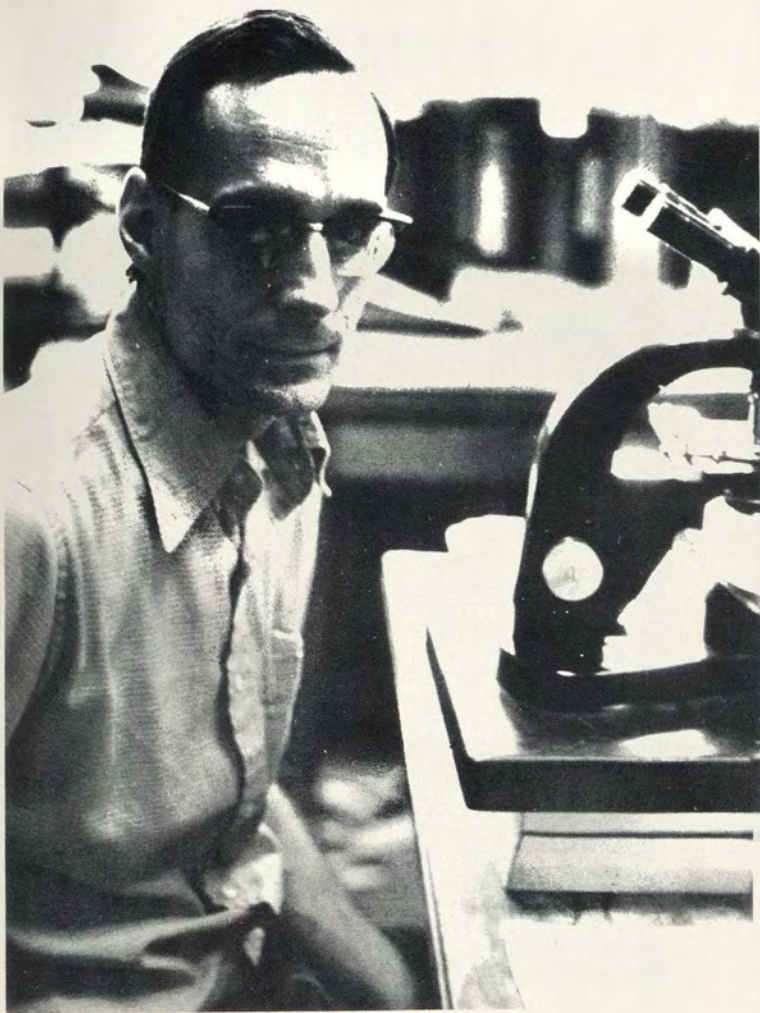

PAUL FELL
Zoology



FRANK V. CHURCH
Music



NELLY MURSTEIN
French



PETER LEIBERT
Art



JAMES R. BAIRD
English



MARK SPEYER
English

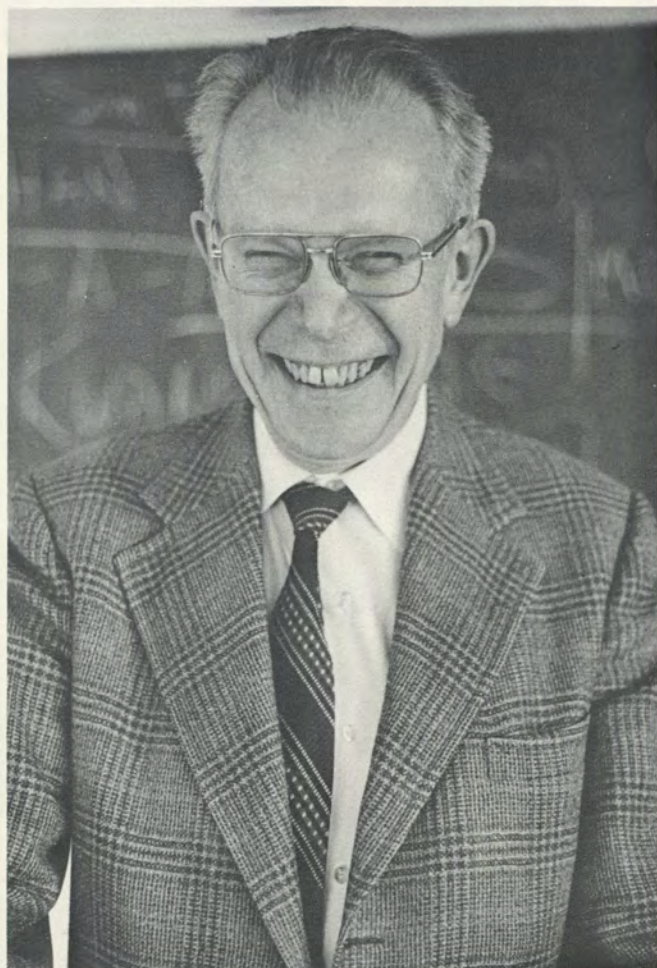

EDWARD F. CRANZ
History

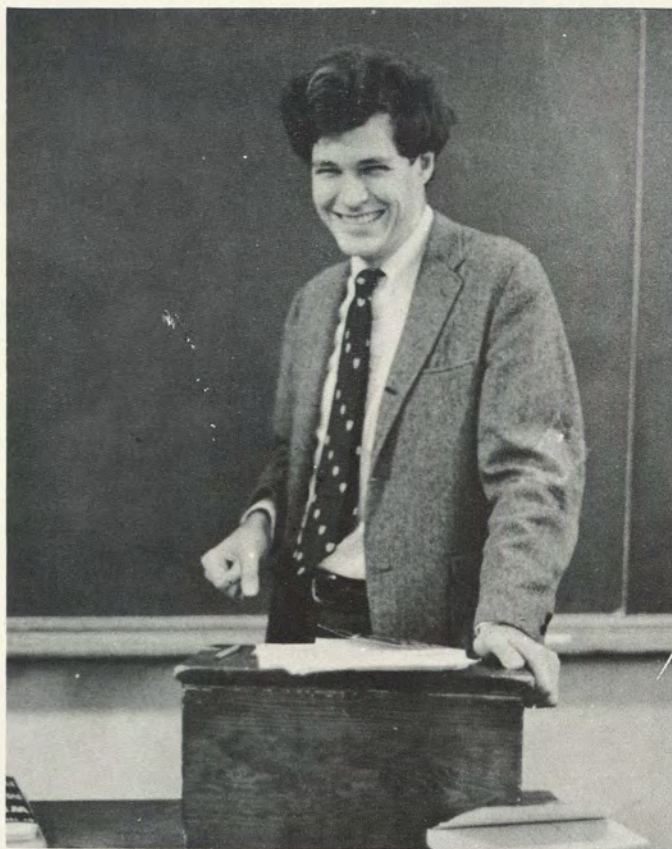

MINOR MYERS
Government



FRED GRIMSEY
Director of Theatre Services



JOHN KING
German



JANET GEZARI
English



ELLEN ROSS
History



CAMILLE C. HANLON
Child Development



EVELINE OMWAKE
Child Development



MICHAEL A. BURLINGAME
History



JUNE PATTERSON
Child Development



THOMAS A. STONER
Music

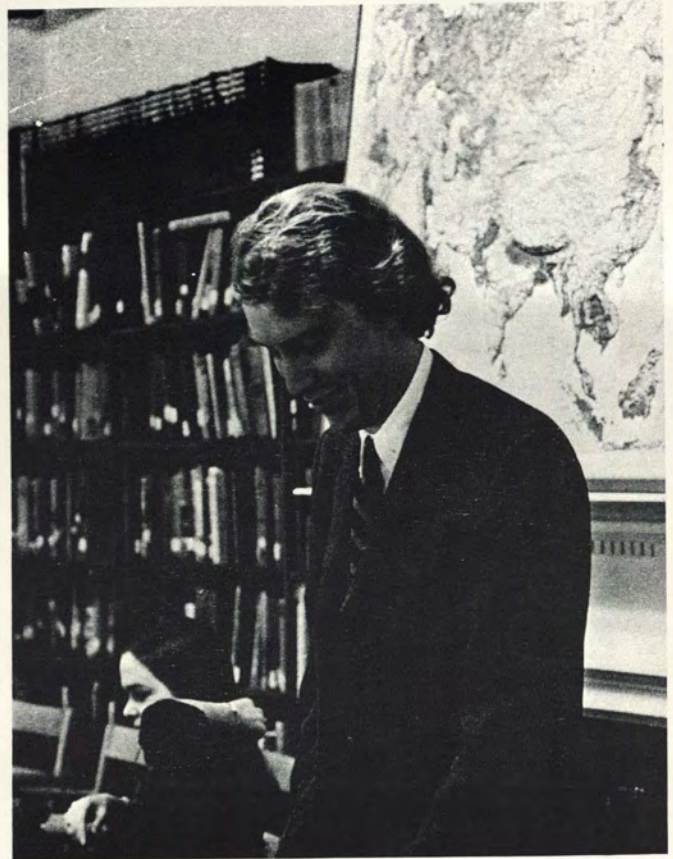

DIRK TOM DIECK HELD
Classics



LANCE WESTERGAARD
Dance



LAURIE CAMERON LINDQUIST
Dance



BERNICE WHEELER
Zoology

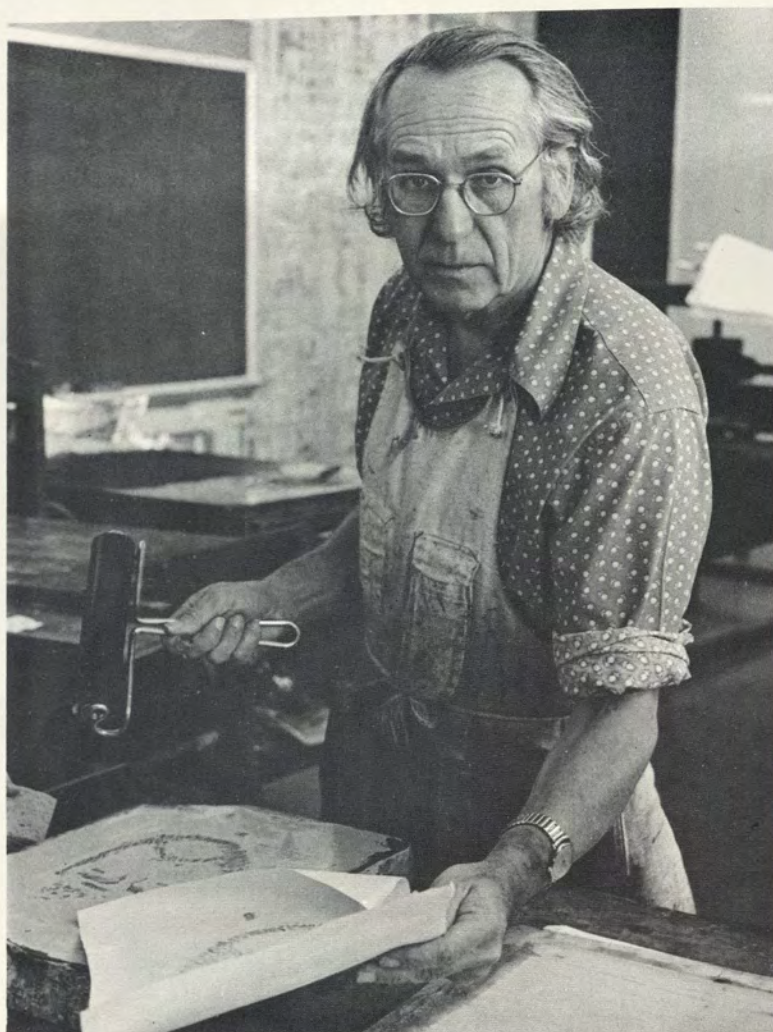

WILLIAM McCLOY
Art



THOMAS HAVENS
History

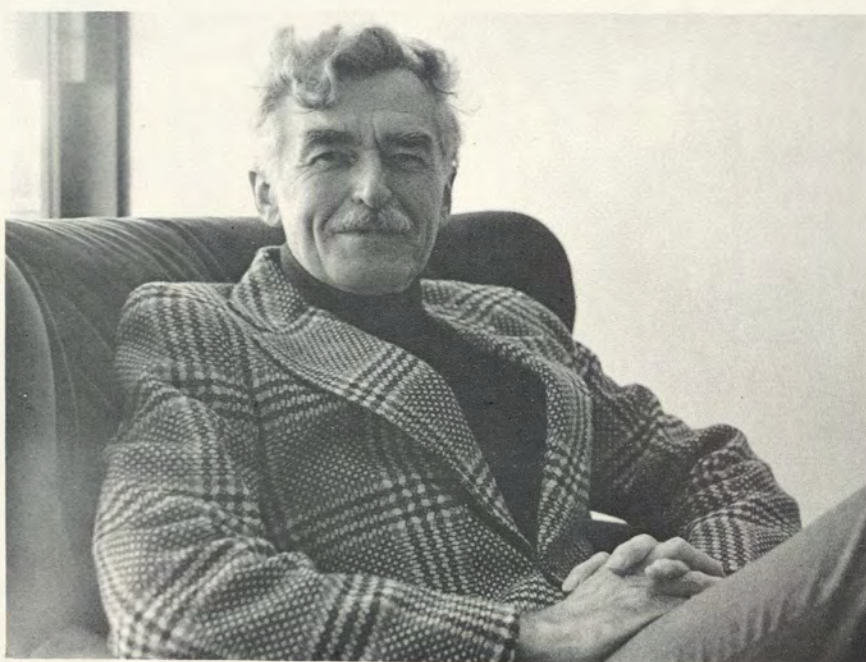

JOHN KNOWLTON
Art History

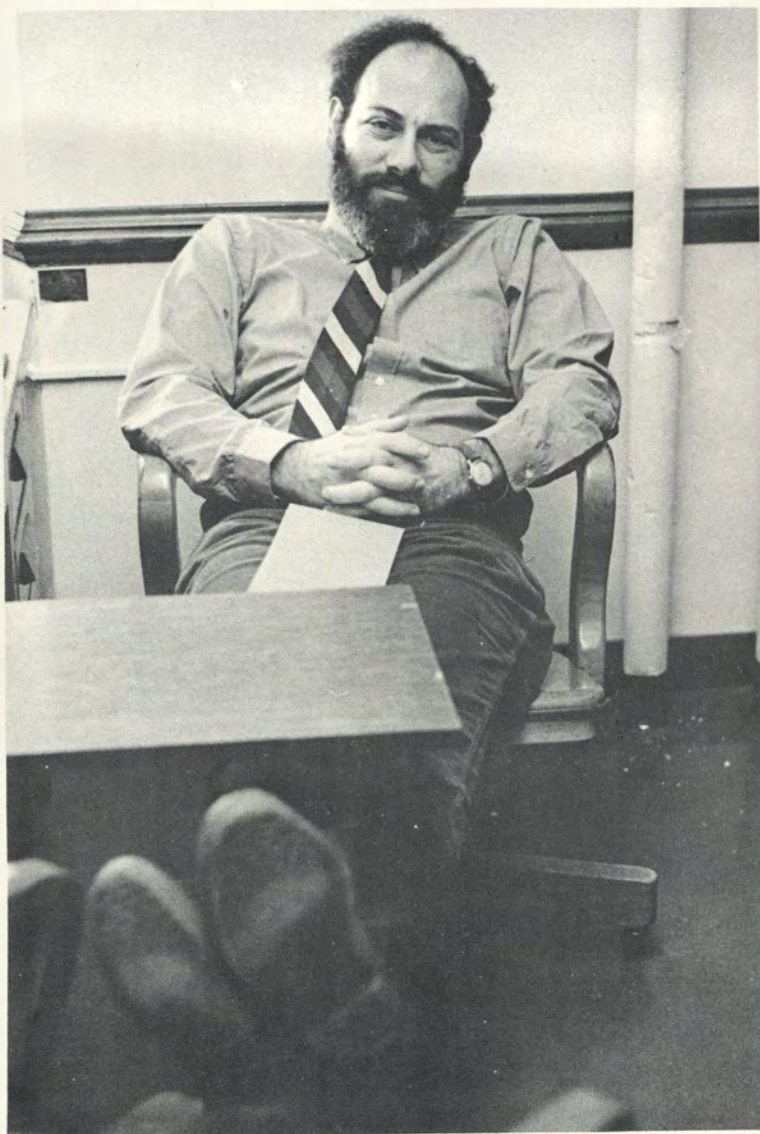

STANLEY WERTHEIMER
Mathematics



MARY LOUISE LORD
Classics

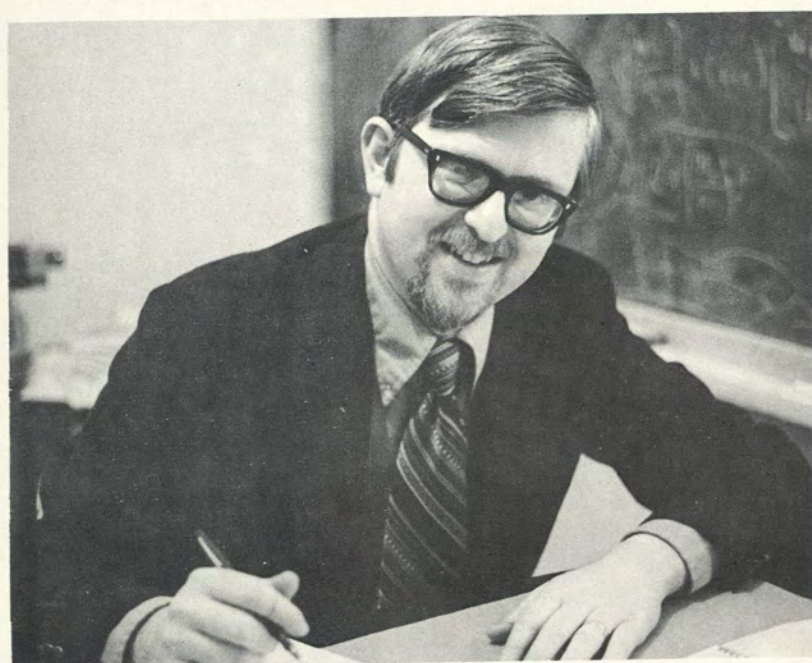

ROBERT STEARNS
Economics



ROELOF VAN ZEEVELD OOSTINGH
Anthropology



JAMES R. CRABTREE
Theatre

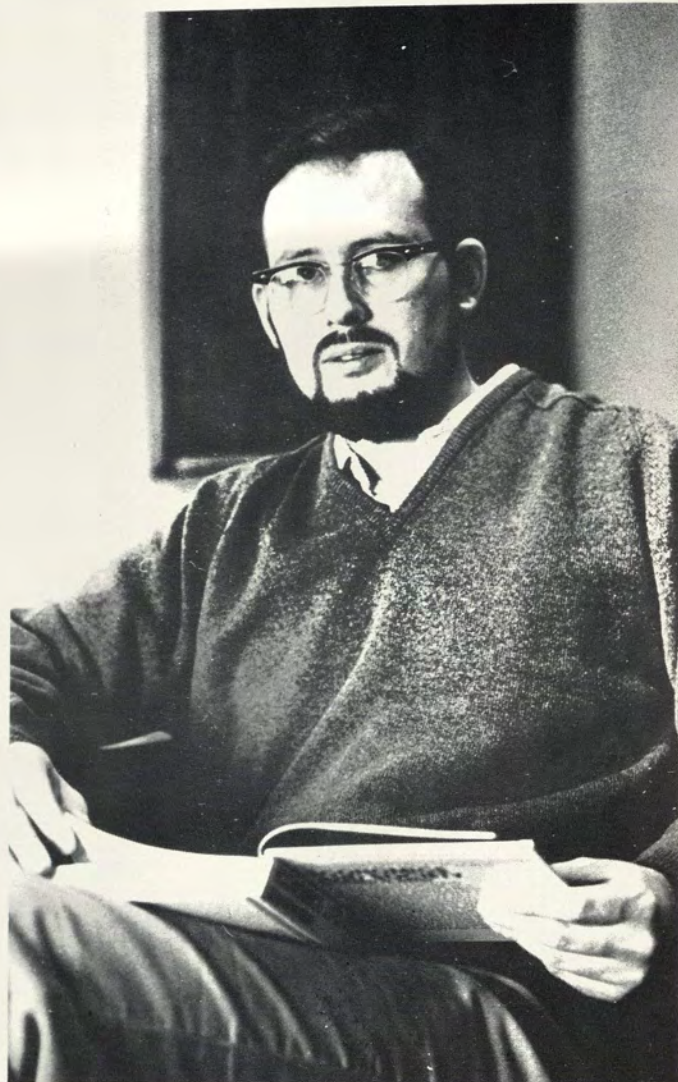

BENJAMIN B. GREENE
Economics



IVAN A. STRENSKI
Religion

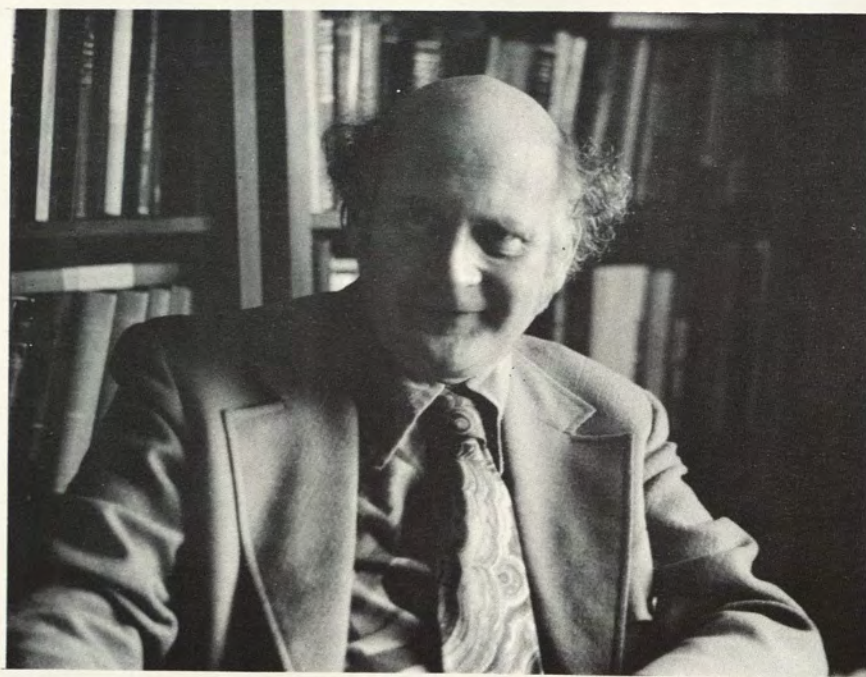

ERNEST SCHLESINGER
Mathematics



DAVID ROBB
Chaplain
and Assistant Professor of Religion



R. SCOTT WARREN
Botany



ARTHUR FERRARI
Sociology

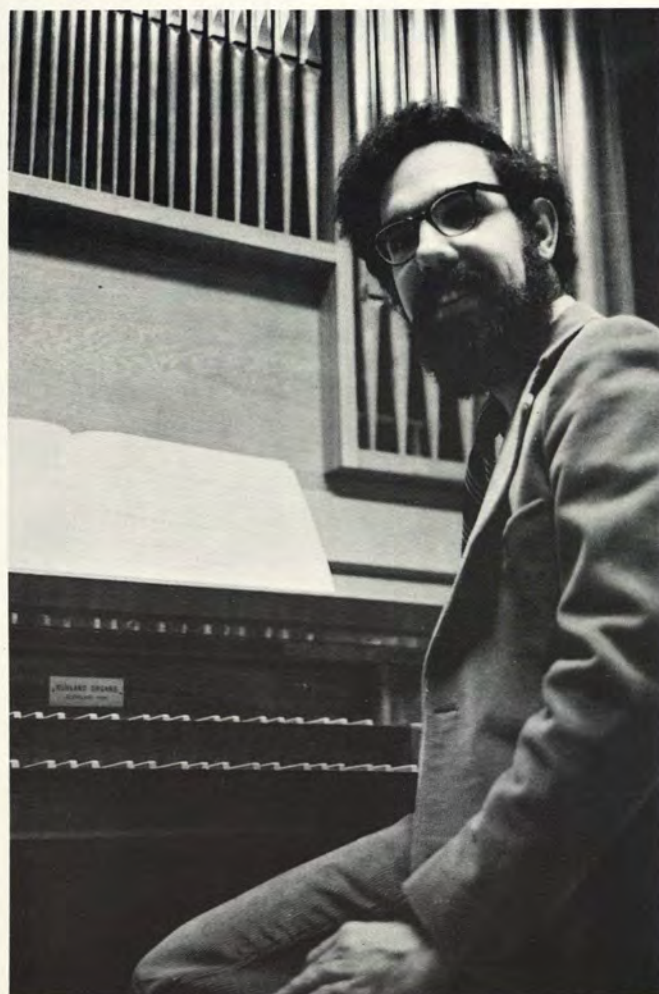

JOHN P. ANTHONY
Music



MACKIE L. JARRELL
English



FREDERIC BOGEL
English

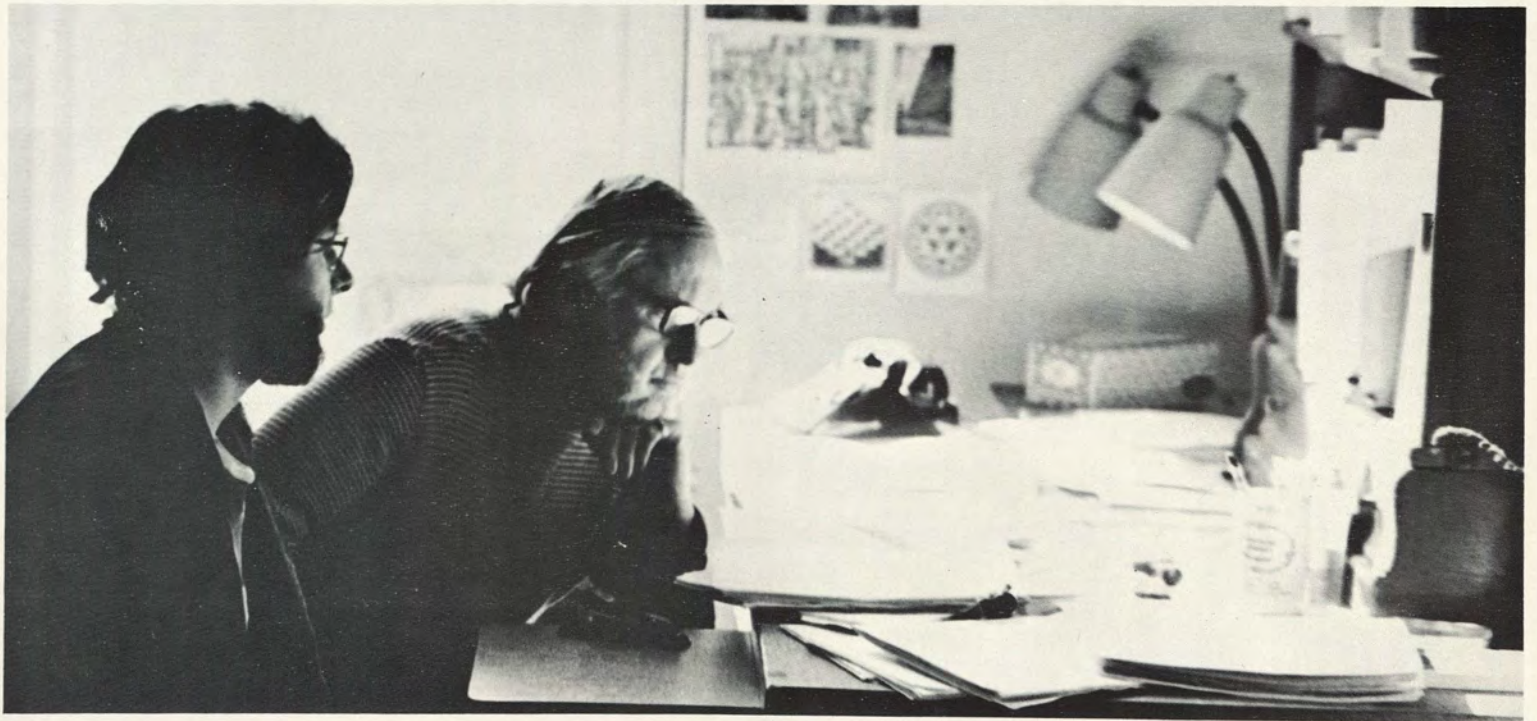

WILLIAM MEREDITH
English



GEORGE DAUGHAN
Government



RICHARD B. LUKOSIUS
Art

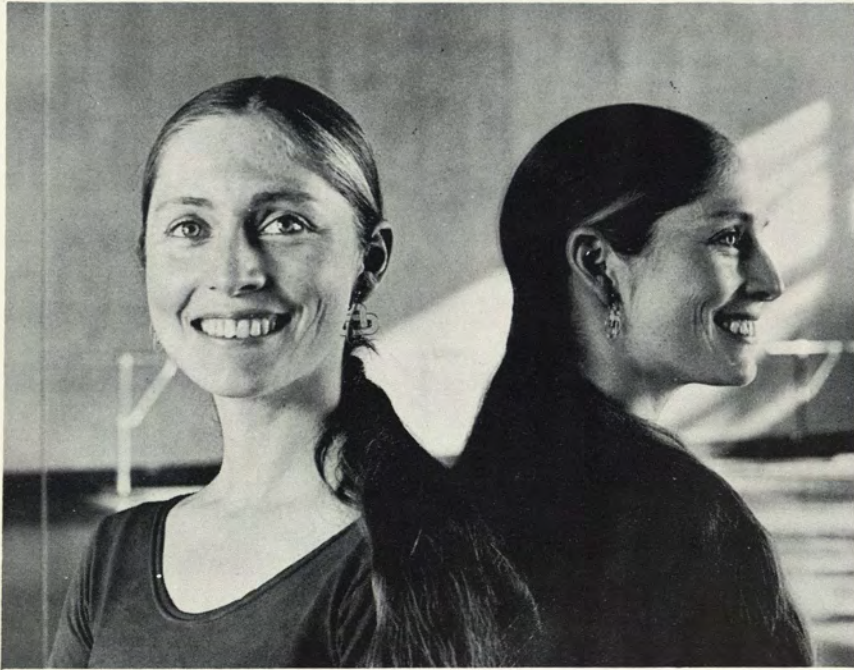

DANA NORRIS HOLLY
Dance



PETER SENG
English



CHARLES LUCE
Physical Education



MARION MONACO
French and Italian



GERDA TARANOW
English



JERRY LAMB
Psychology
and Director of Computer Center



HENRY KUO
Chinese



ROBERT JORDAN
Philosophy

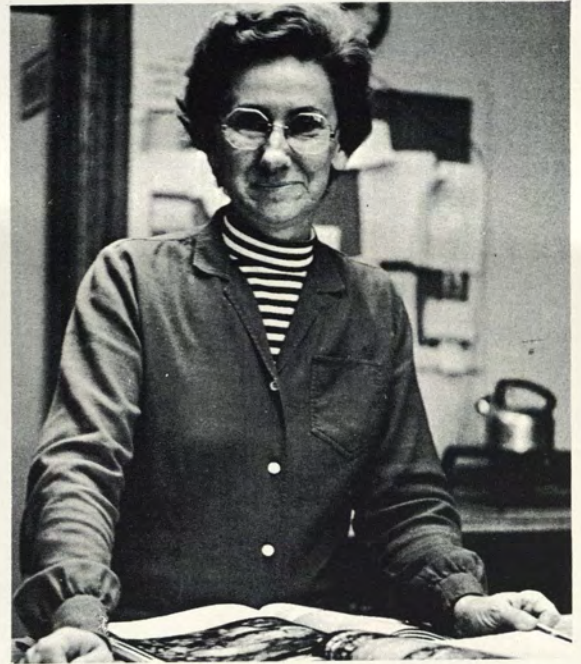

SALLY TAYLOR
Botany

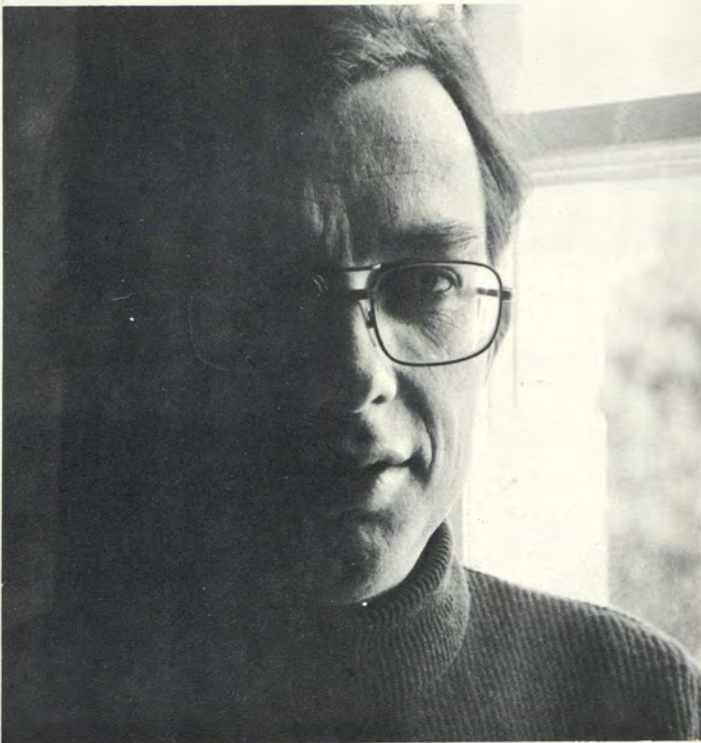

HARALD HILLE
Russian



ARGYLL PRYOR RICE
Hispanic Studies



JANE SMYSER
English



WALTER F. BRADY
Mathematics



BETTY F. THOMSON
Botany



AILEEN L. HOSTINSKY
Mathematics



WILLIAM BRUCE HUNTER
Zoology



MAUREEN M. McCABE
Art

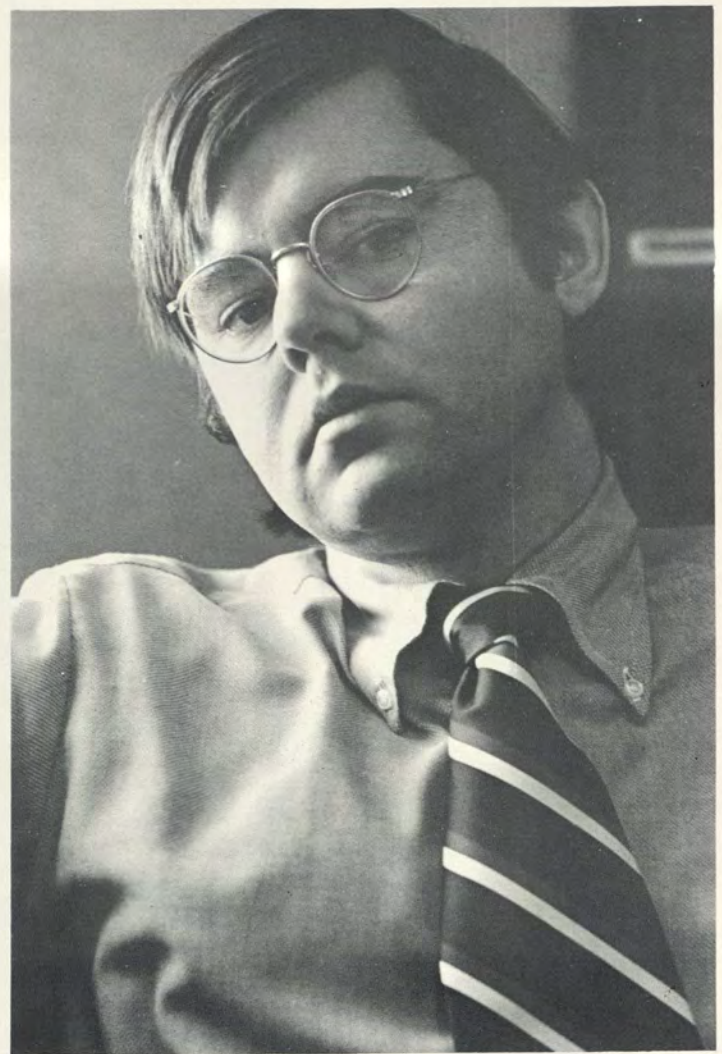

WILLIAM G. FRASURE
Government



JEFFREY ZIMMERMAN
Physical Education



HELEN P. WANG
Mathematics



GERTRUDE M. McKEON GEORGE J. KASPEREK OLIVER BROWN BARBARA A. HAMANAKA
 JEAN V. JOHNSTON TRUDY SMITH
 Chemistry

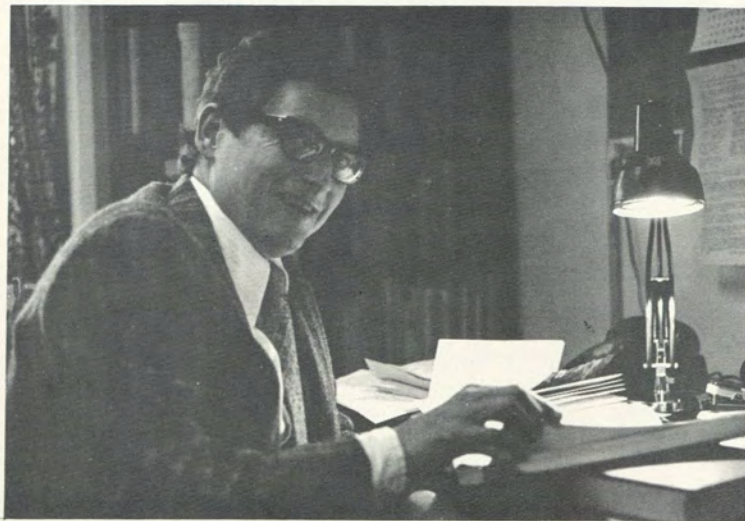

R. FRANCIS JOHNSON
 Religion



CHARLES R. SHACKFORD
 Music

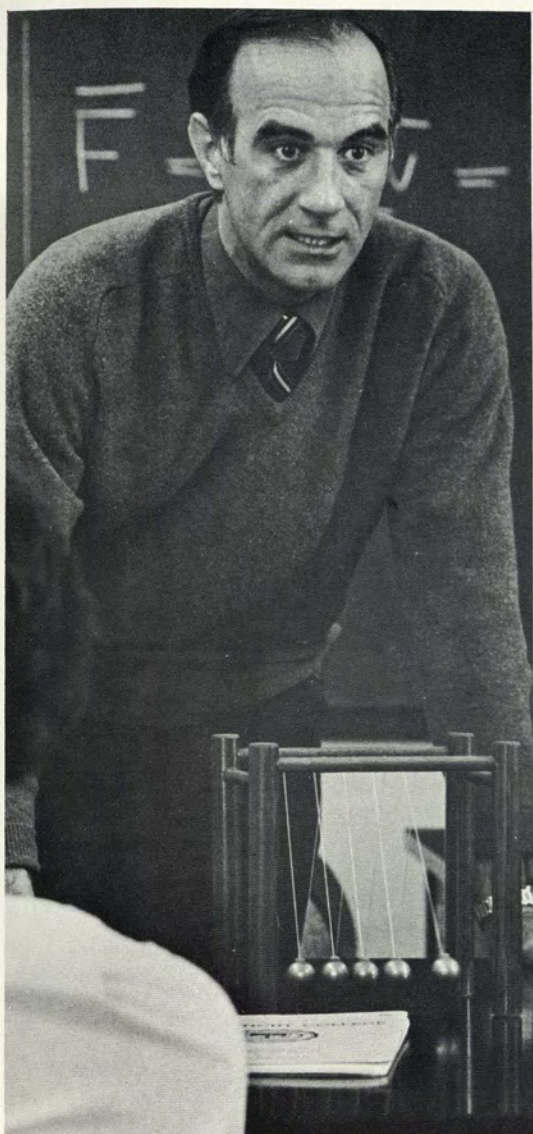

DAVID G. FENTON
Physics

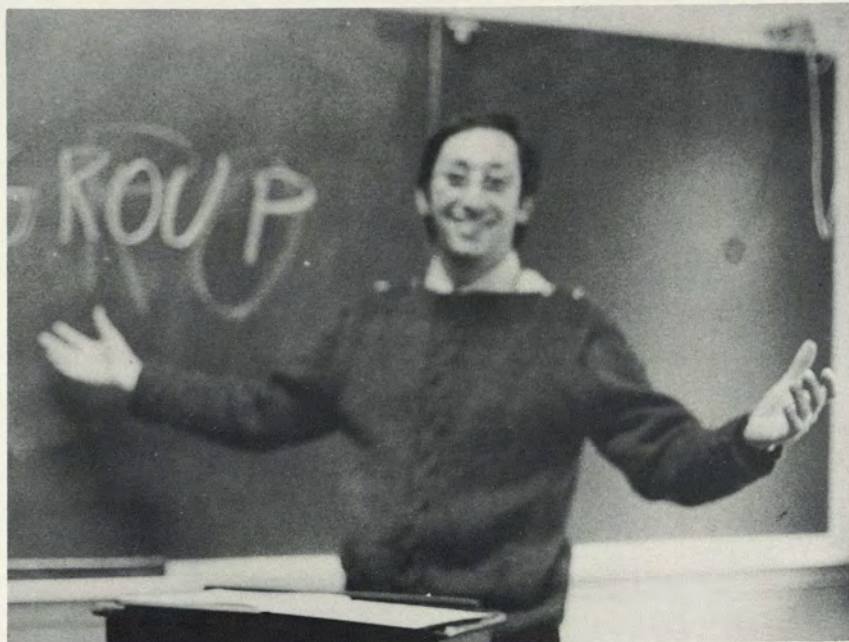

JERRY ALAN WINTER
Sociology



ZOSIA JACYNOWICZ
Music

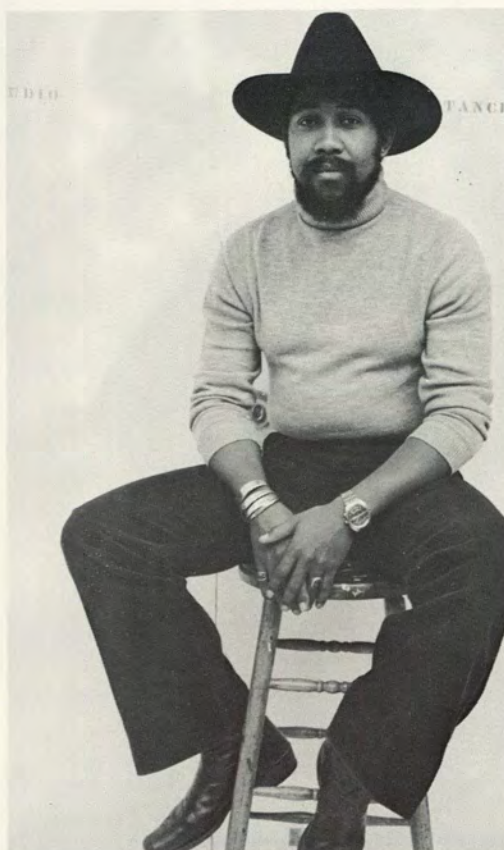

BARKLEY L. HENDRICKS
Art

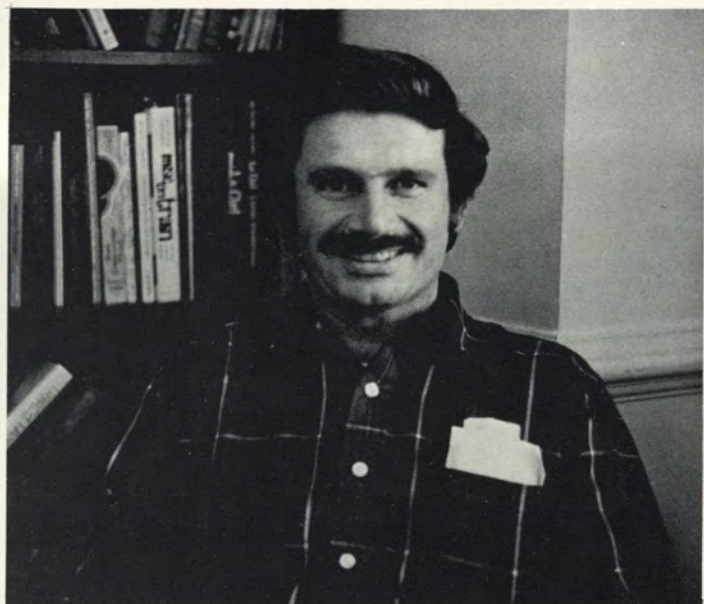

JAMES WILLISTON
French



VLADIMIR POPOV
Russian



KENT C. SMITH
History

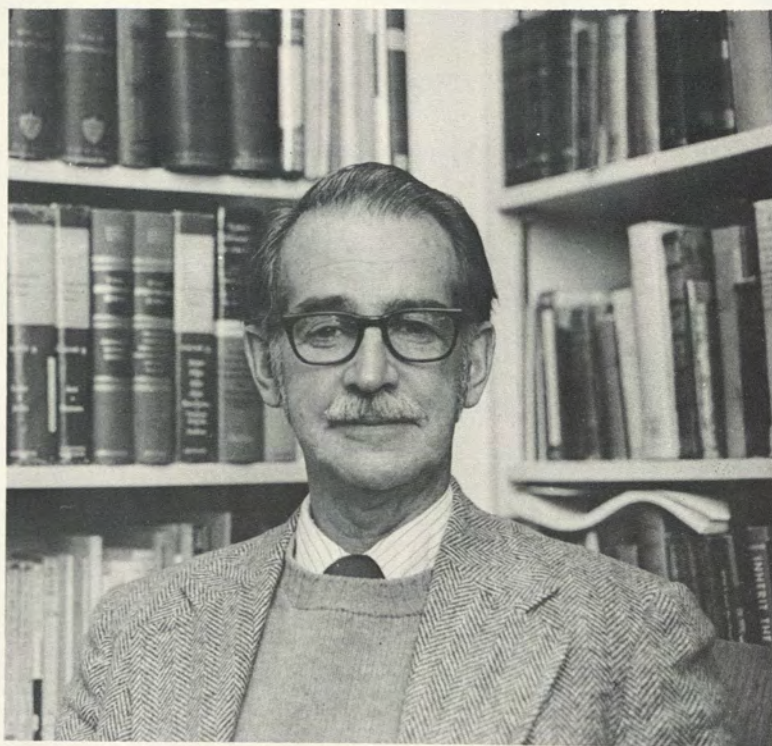

GORDON P. WILES
Religion

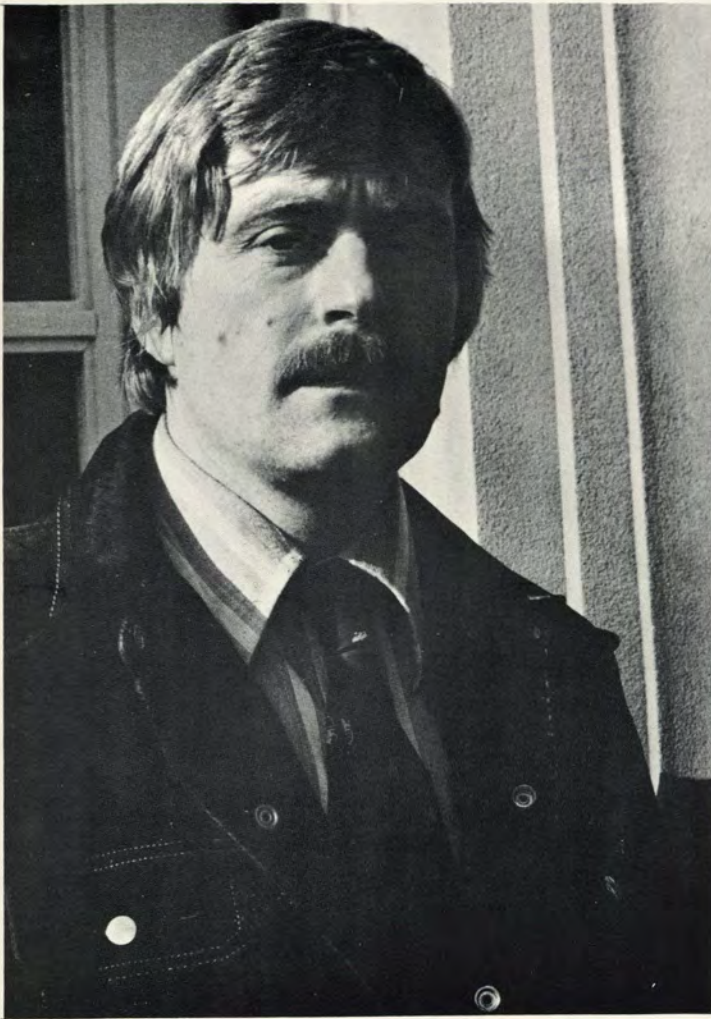

ROBERT A. BROOKES
Astronomy and Physics

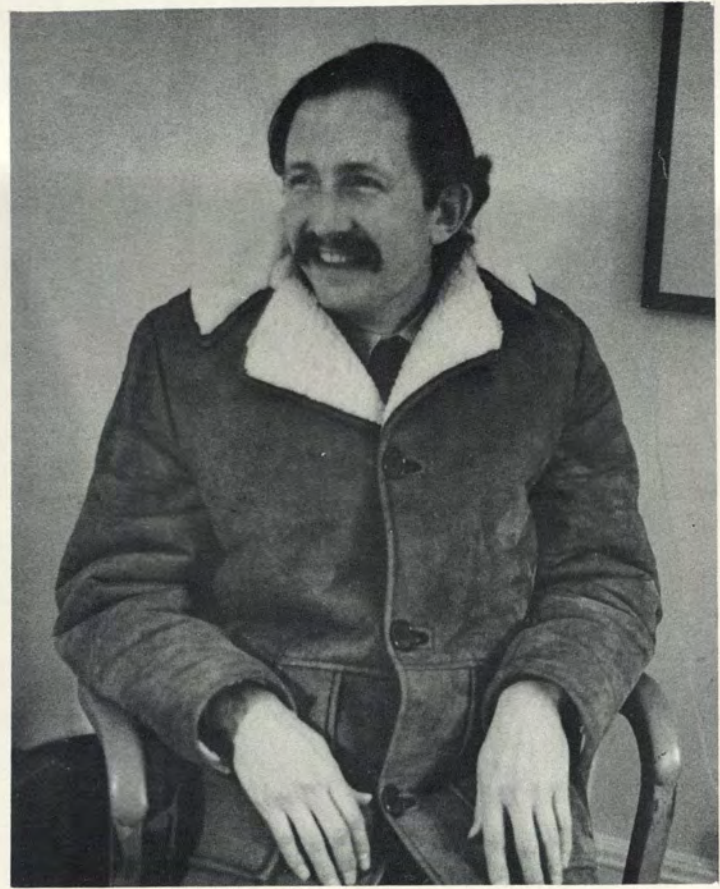

ROBLEY EVANS
English

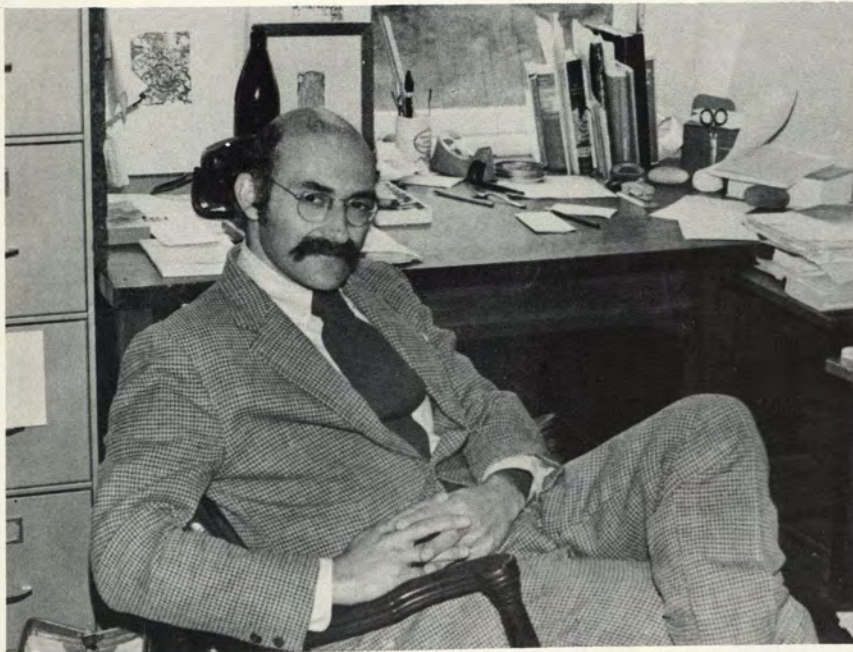

BERNARD L. FABER
Sociology

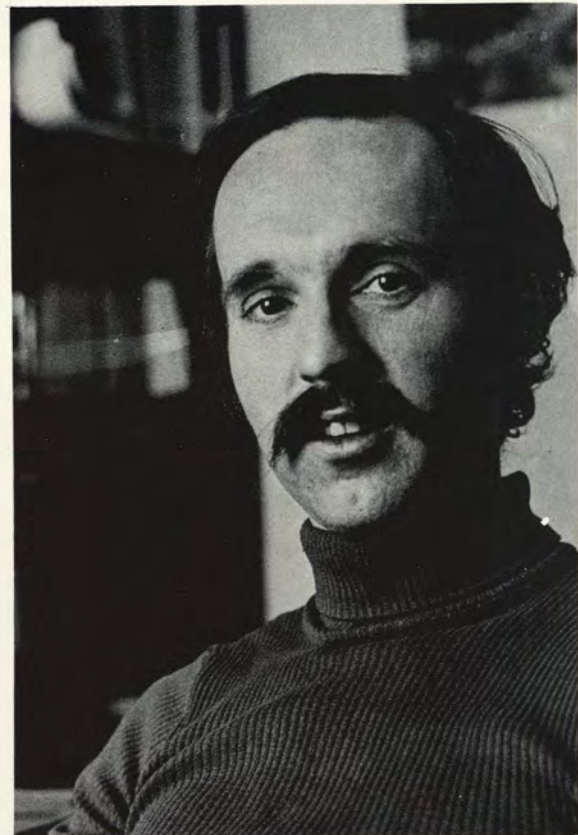

GARRETT GREEN
Religion



HELEN MULVEY
History

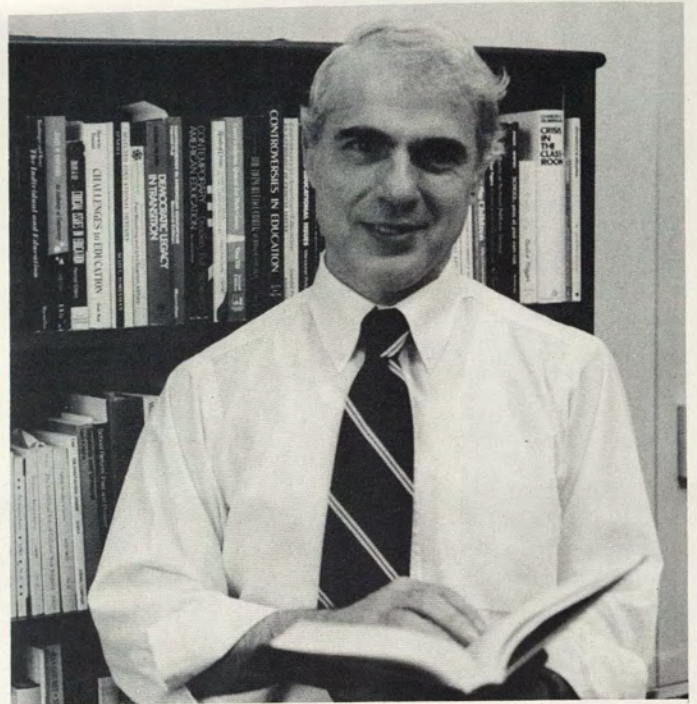

JOHN SANTINI
Education



WILLIAM DALE
Music



ALAN BRADFORD
English



SHIRLEY MEIER
Music



RICHARD ARMS, JR.
Art History

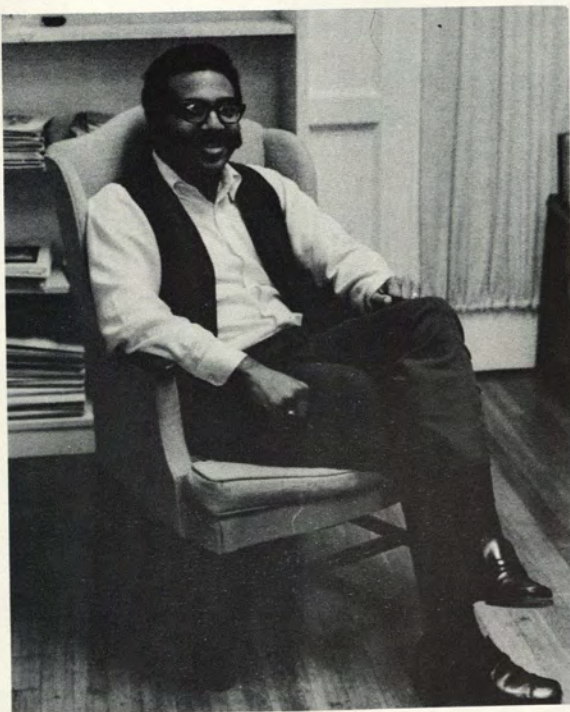

ROBERT HAMPTON
Sociology

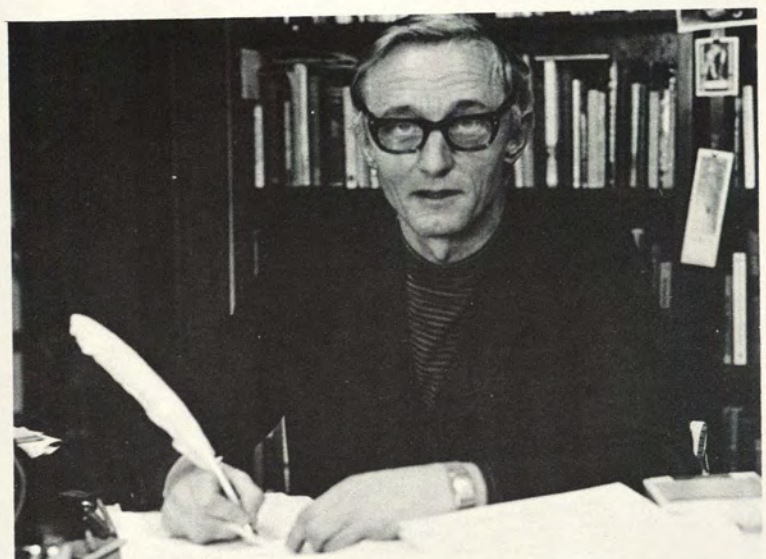

RICHARD BIRDSALL
History



NANCY ROBERTS
Hispanic Studies



JOHN KENT
Zoology



LESTER REISS
Philosophy

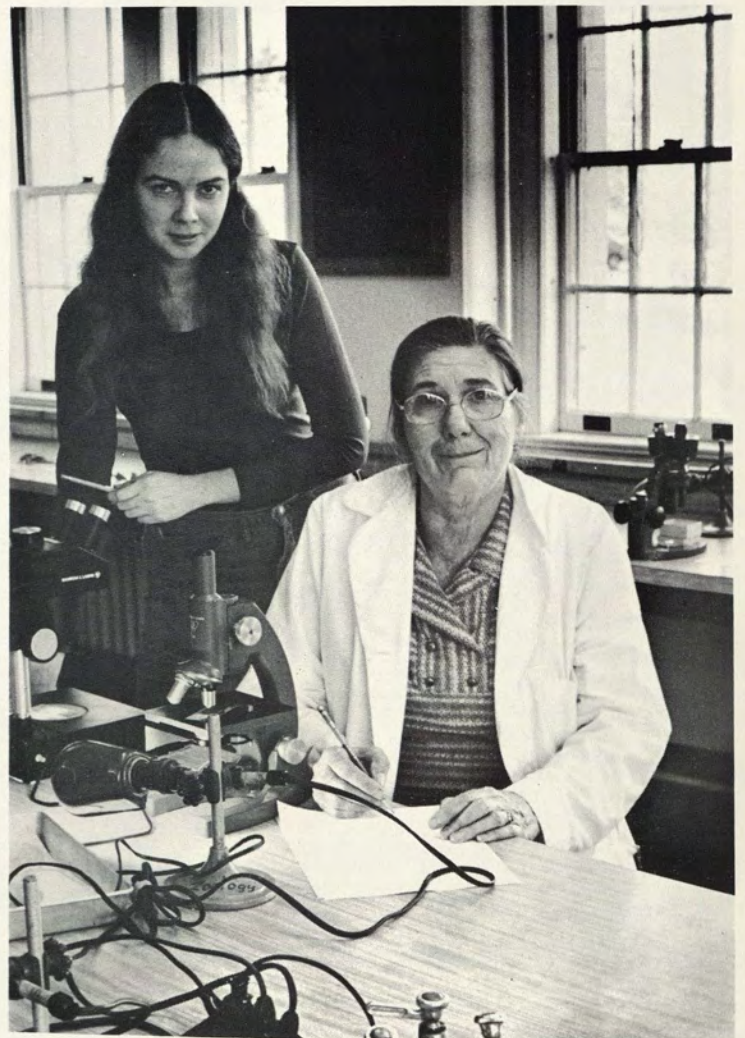

FRANCES ROACH
Zoology

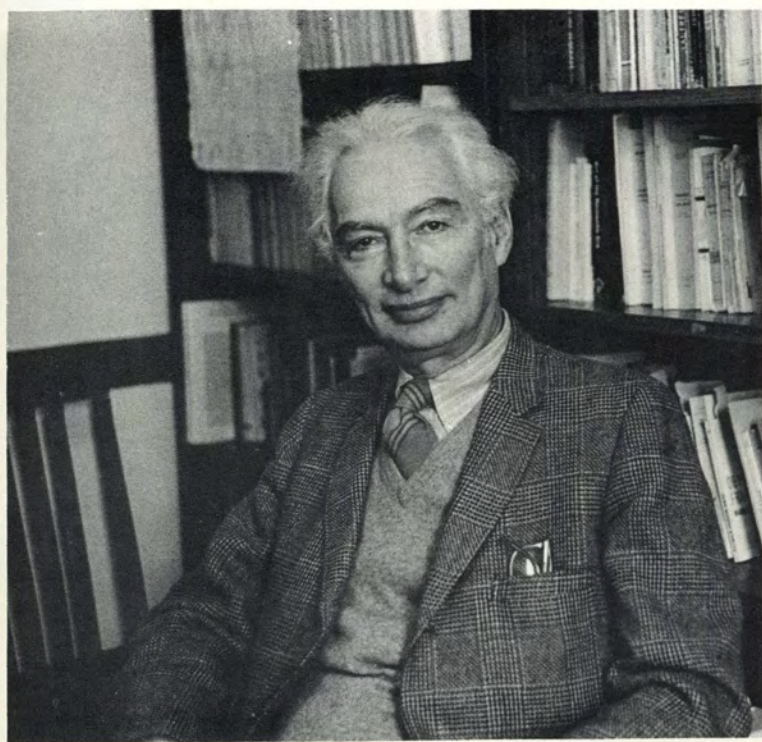

PIERRE DeGUISE
French



LILIANE GREENE
French

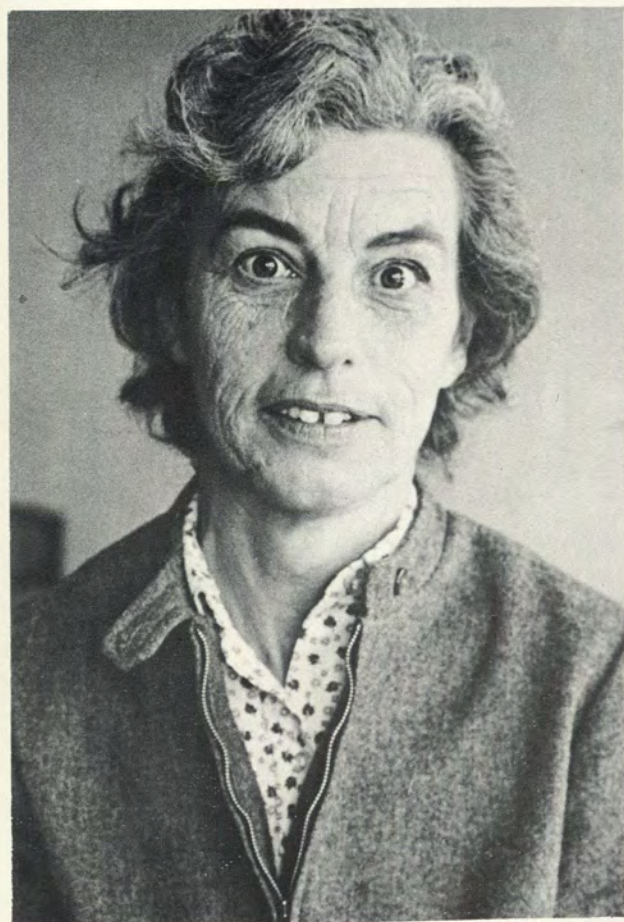

MARILYN CONKLIN
Physical Education

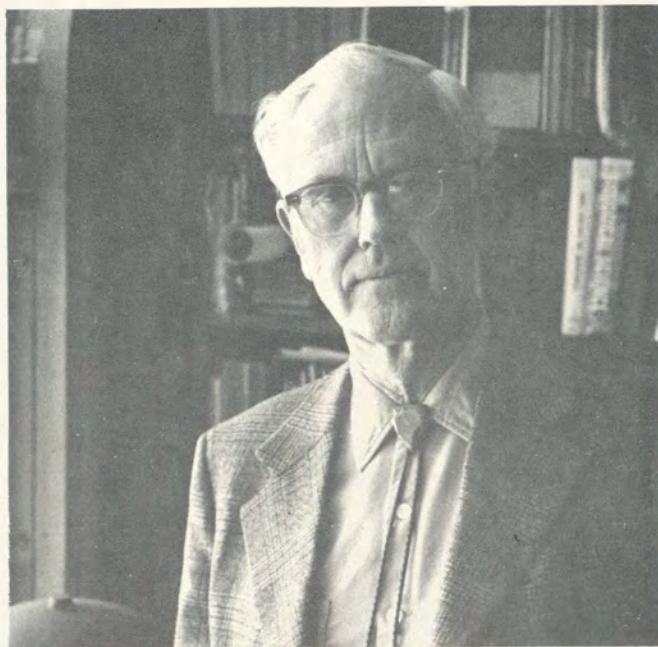

RICHARD GOODWIN
Botany



OTELLO DESIDERATO
Psychology



WILLIAM A. NIERING
Botany



ROBERT STRAIGHT
Art

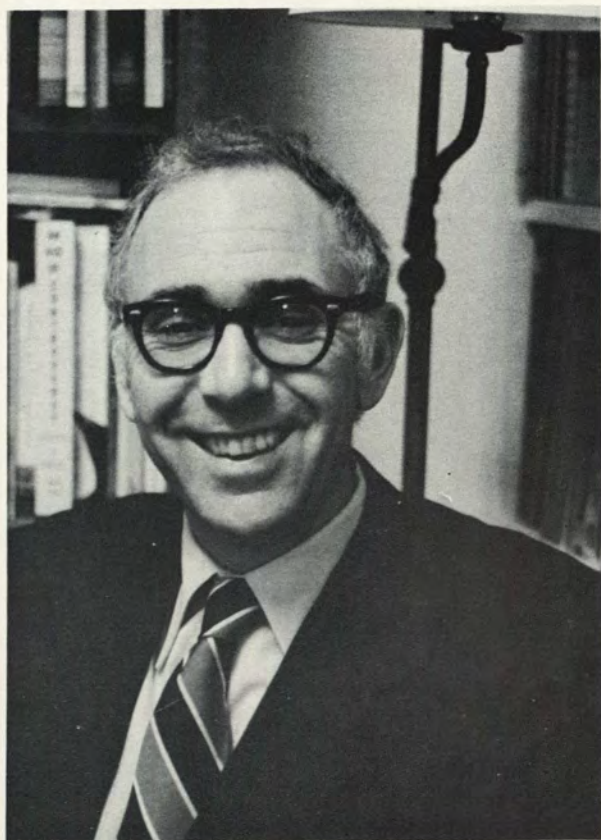

PHILIP JORDAN
History



WILLIAM J. CIBES
Government

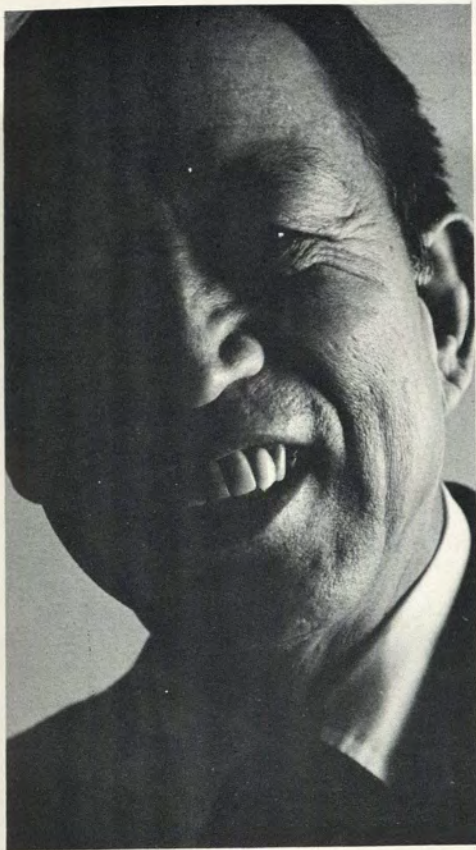

CHARLES J. CHU
Chinese



GLORIA BIEN
Chinese



KAREN L. STEEVER
Zoology



PATRICIA FOUNTAIN
BERNARD I. MURSTEIN

DIANE B. HOWIESON
JANE W. TORREY
Psychology

ROBERT LEE RHYNE

JOHN R. MacKINNON
ANN S. DEVLIN



GERALD R. VISGILIO
Economics

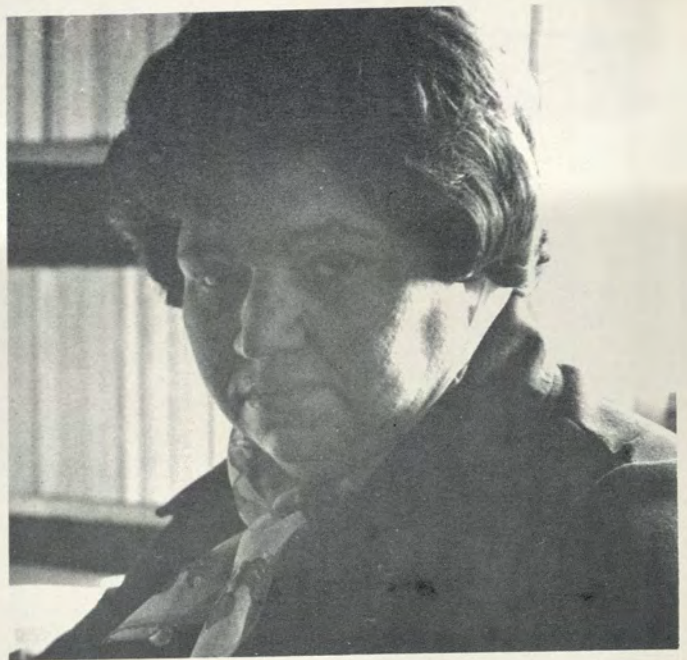

JEANNE C. PROKESCH
Zoology

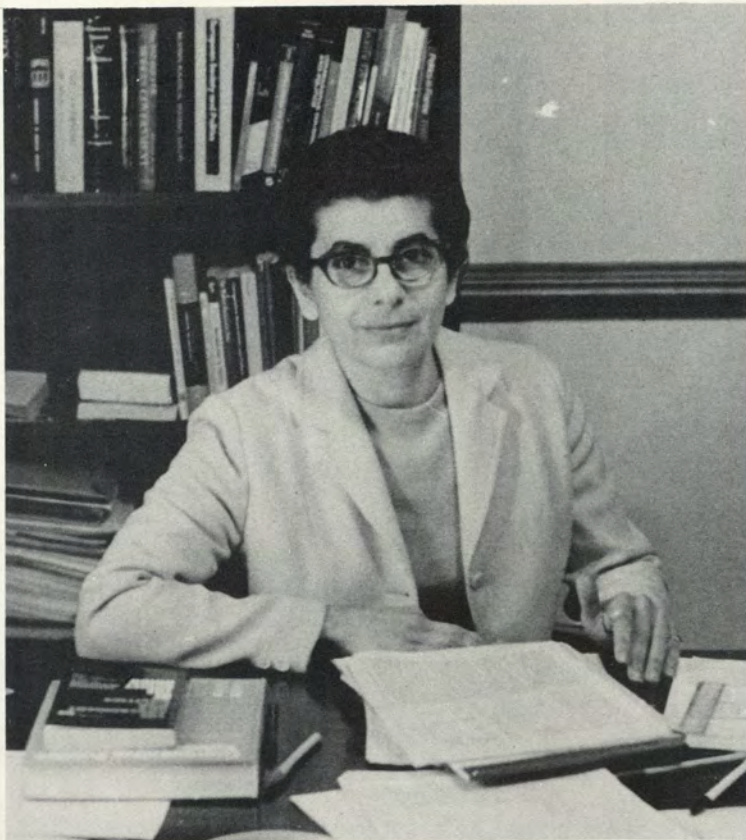

MARION DORO
Government

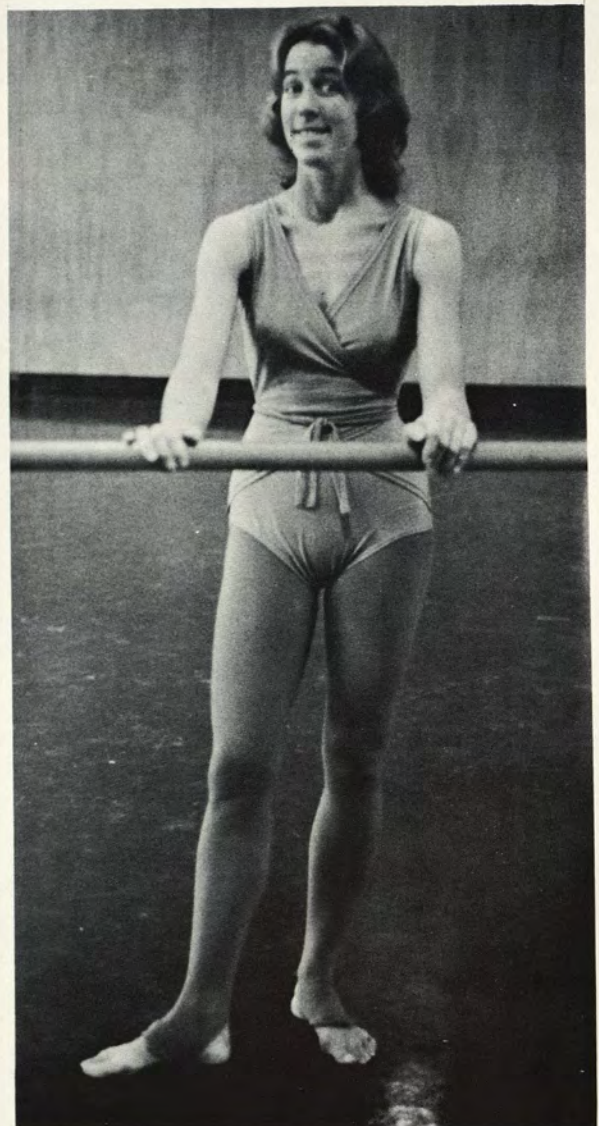

JOYA G. HOYT
Dance



MARIJAN DESPALATOVIC
Russian

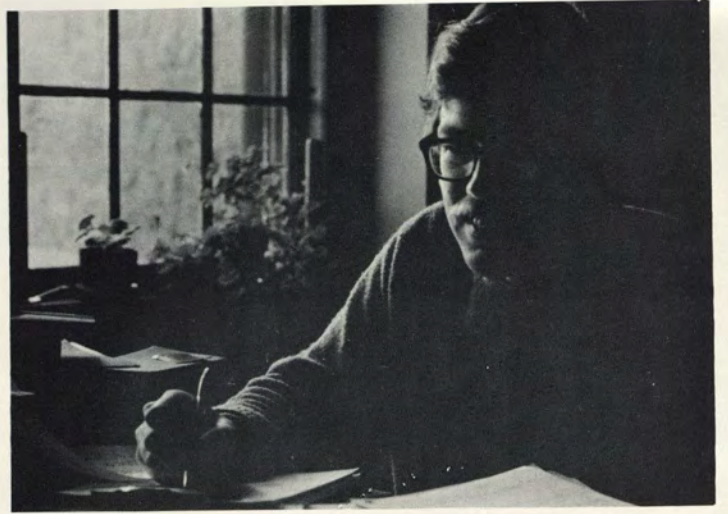

WILLIAM FALLS
Hispanic Studies



JUNE MACKLIN
Anthropology



SHERYL YEARY
Physical Education



CHARLES T. PRICE
Art History



MARTHA MYERS
Dance



DAVID A. SMALLEY
Studio Art



EUGENE KENNETH TEHENNEPE
Philosophy

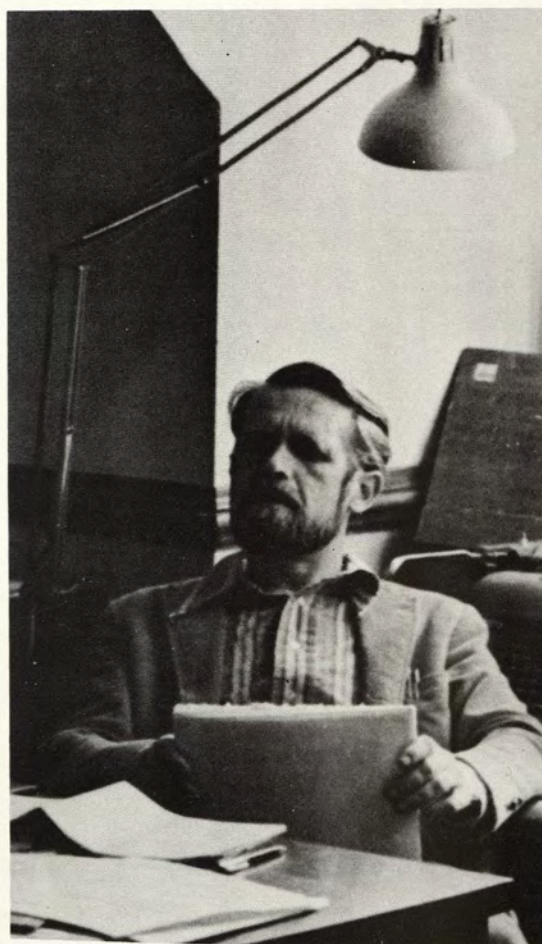

J. MELVIN WOODY
Philosophy

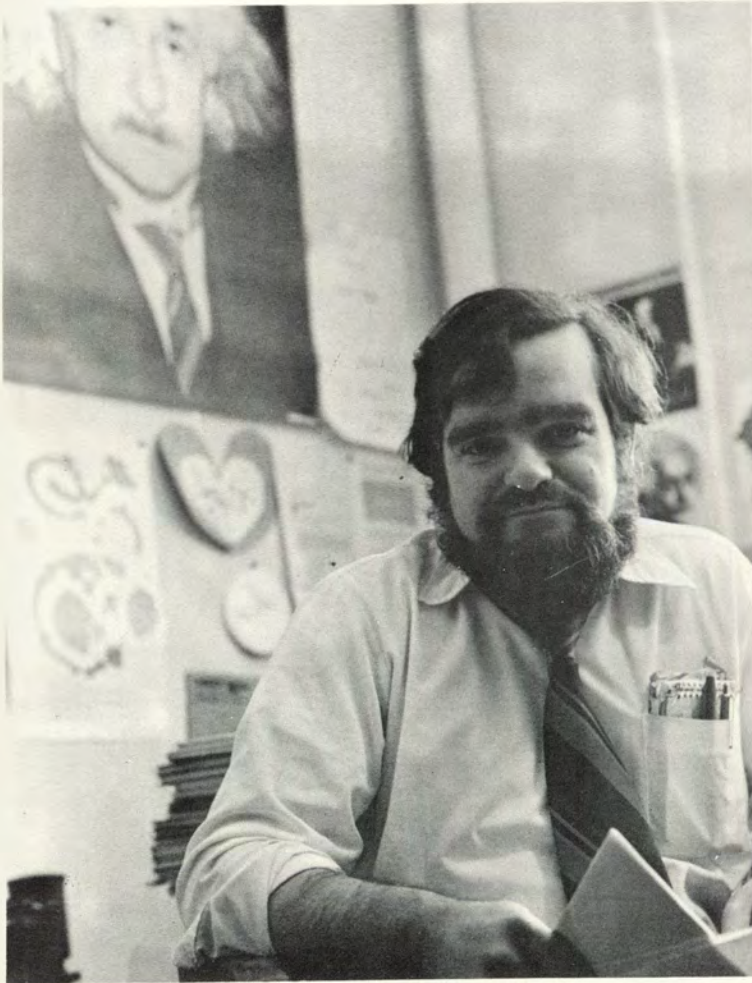

THOMAS AMMIRATI
Physics

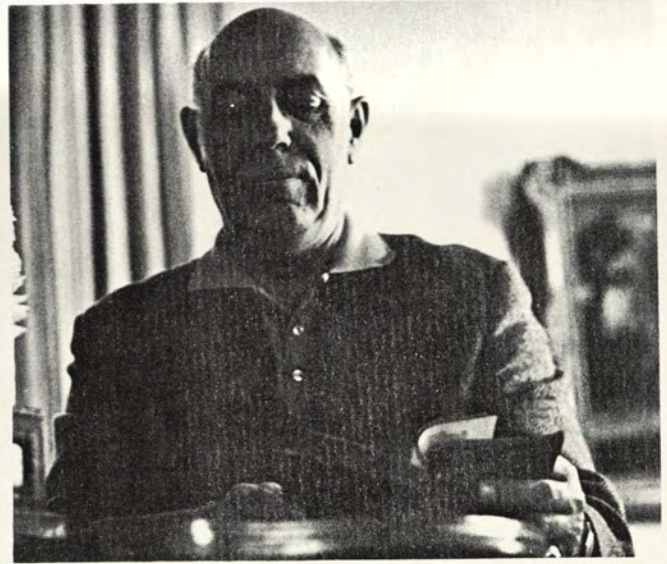

EDGAR MAYHEW
Art History



RAFAEL RAMIREZ-DE-ARELLANO
Hispanic Studies



ROBERT LORISH
Government

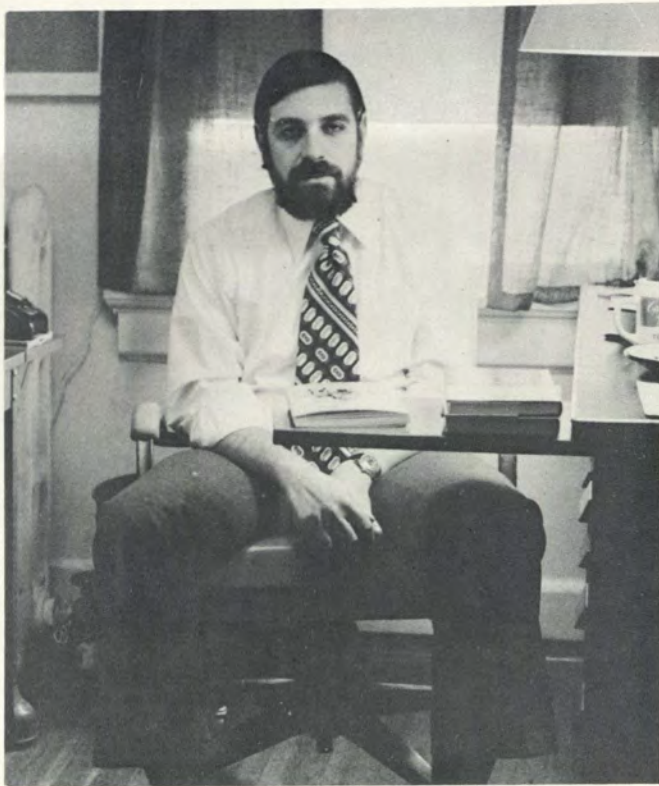

HAROLD D. JULI
Anthropology



BETH H. HANNAH
Education



CHARLES ROBERT PHILLIPS III
Classics



JOANN C. SILVERBERG
Classics

HEALTH SERVICES

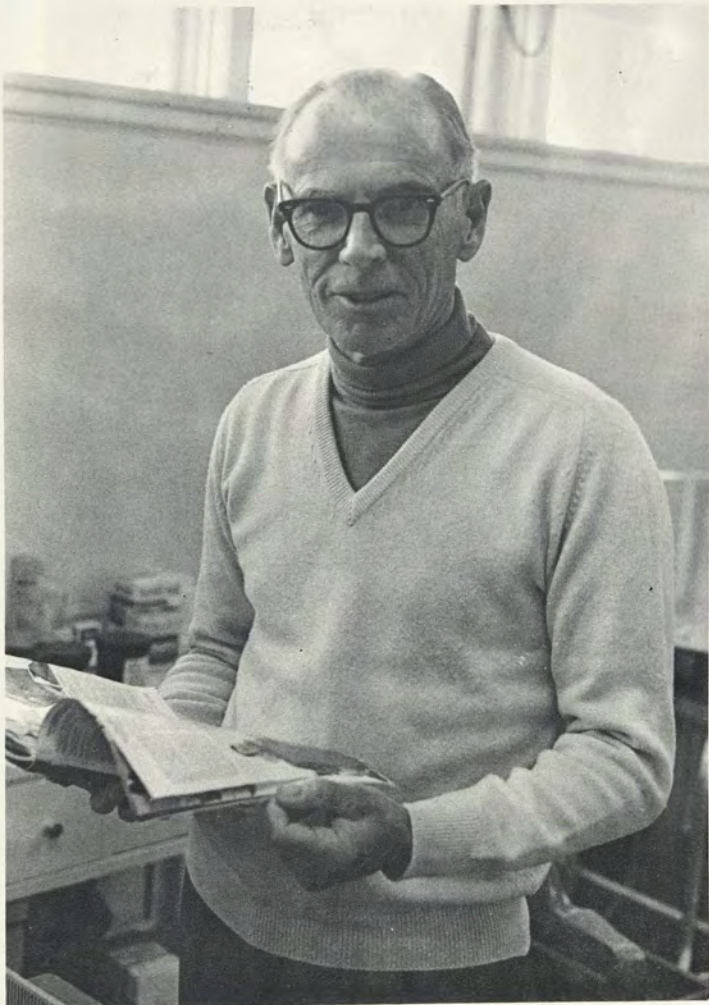

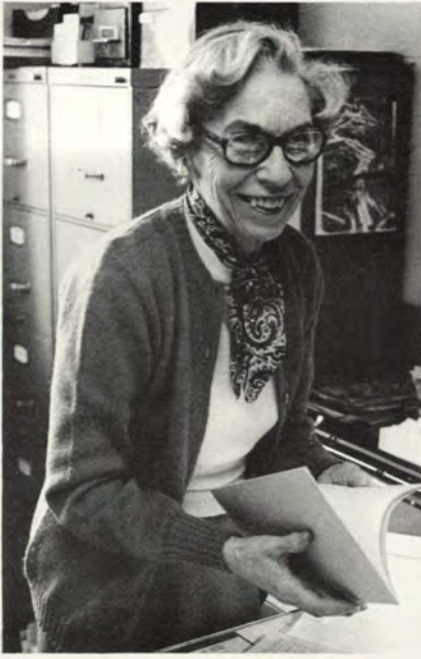

ADMINISTRATIVE ASSISTANTS

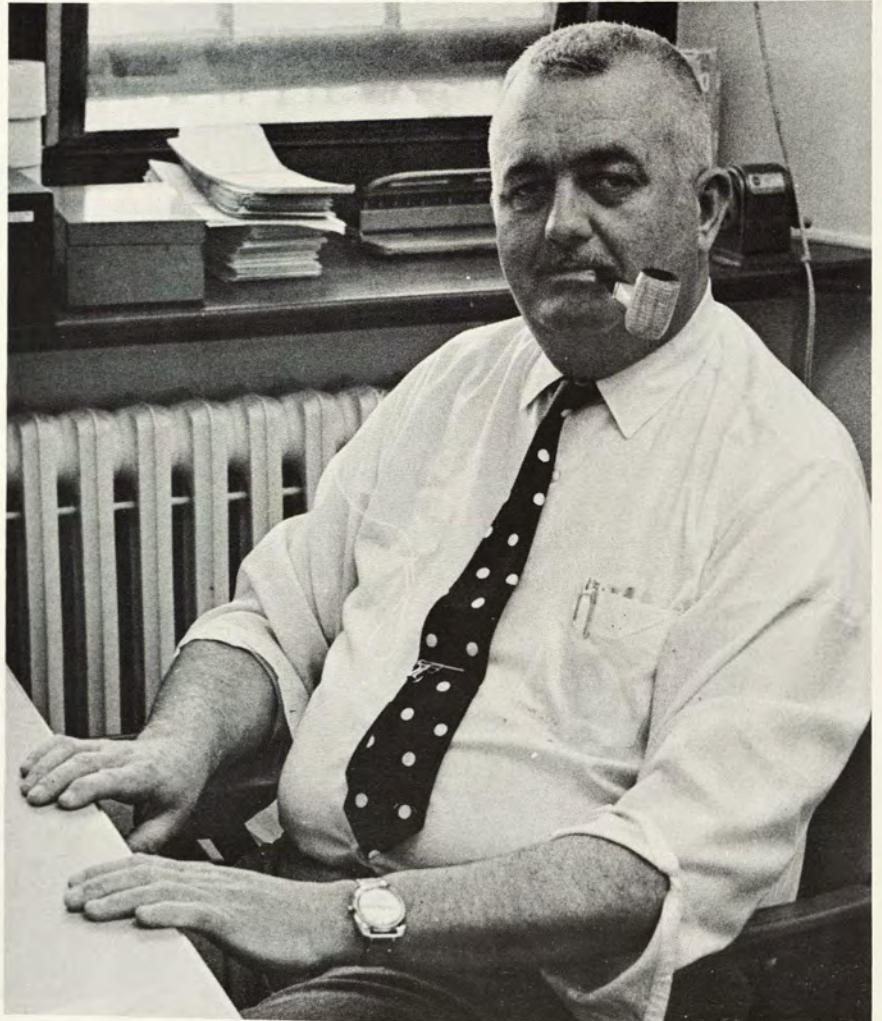

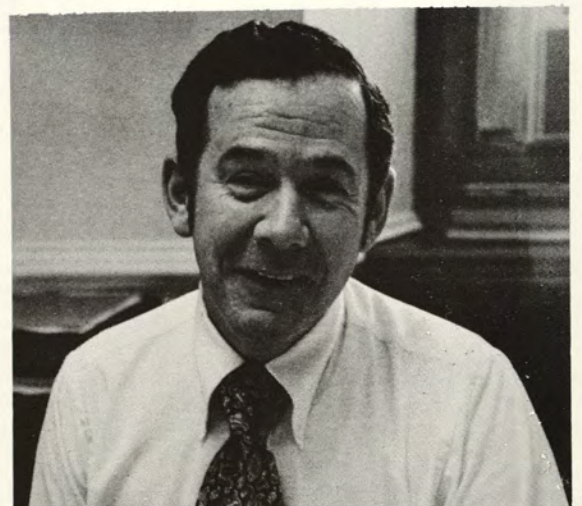

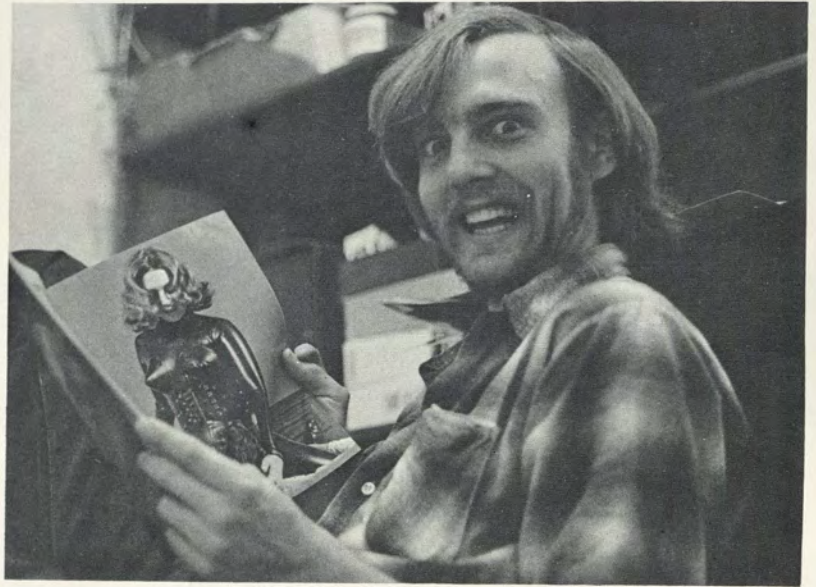





POST OFFICE

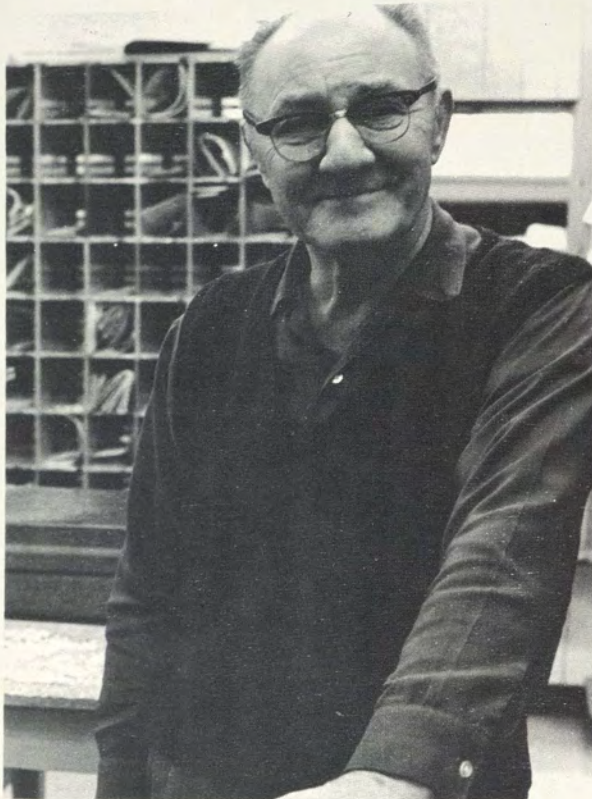

DUPLICATING
OFFICE

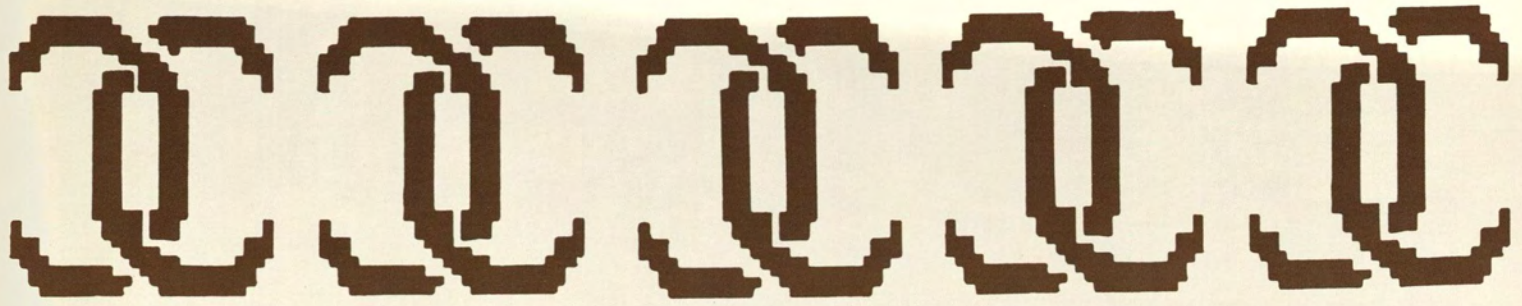

SENIORS





SALLY ELLEN ABRAMS
Art History



KATHY J. AICHER
European History



NORA M. A. ARTIBEE
French



JILL ARKIN
Child Development



CONSTANCE A. AVERY-CLARK
History and Psychology



MARK DAVID BANDAS
Philosophy



LORI MELODY BANK
Comparative Arts



HOLLY BANNISTER
Anthropology



ROBERT H. BATLEY
Art History and Studio Art

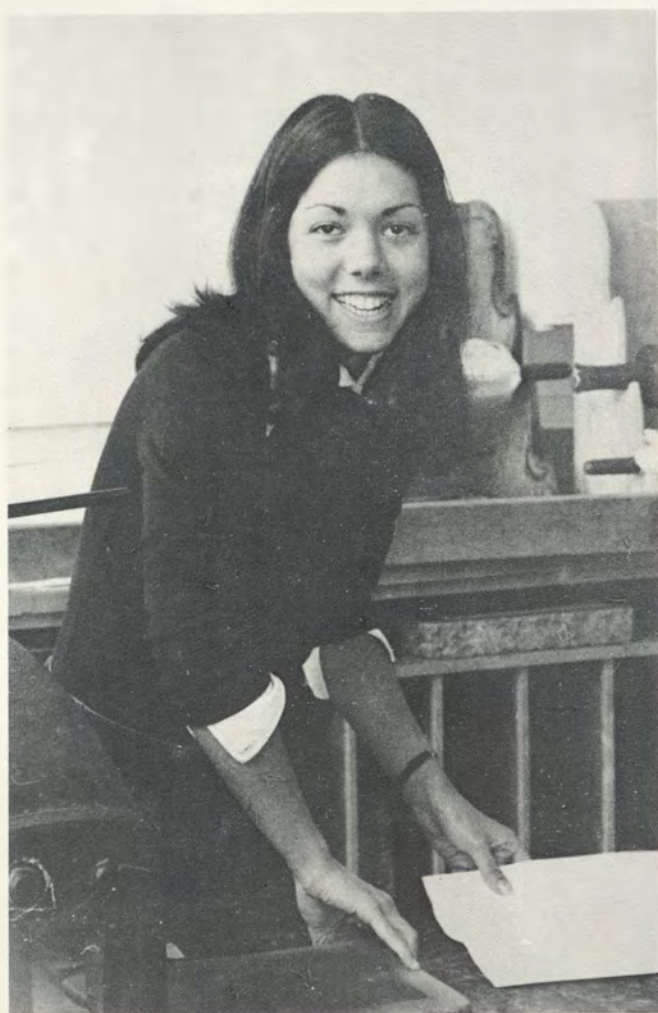

CINDY BECK
Studio Art

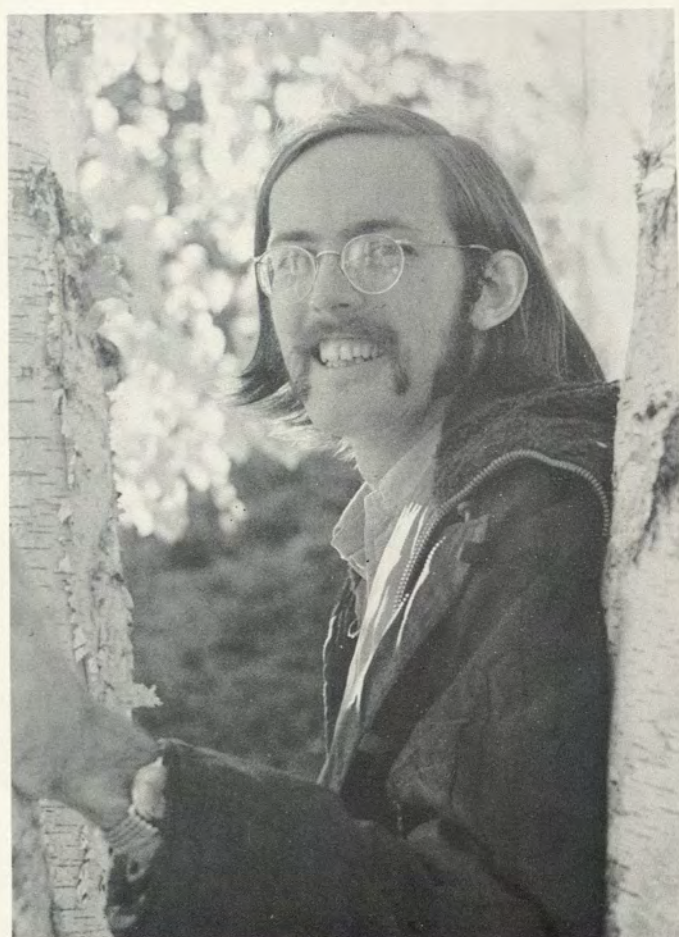

LINCOLN A. BAXTER
Music Composition and Philosophy

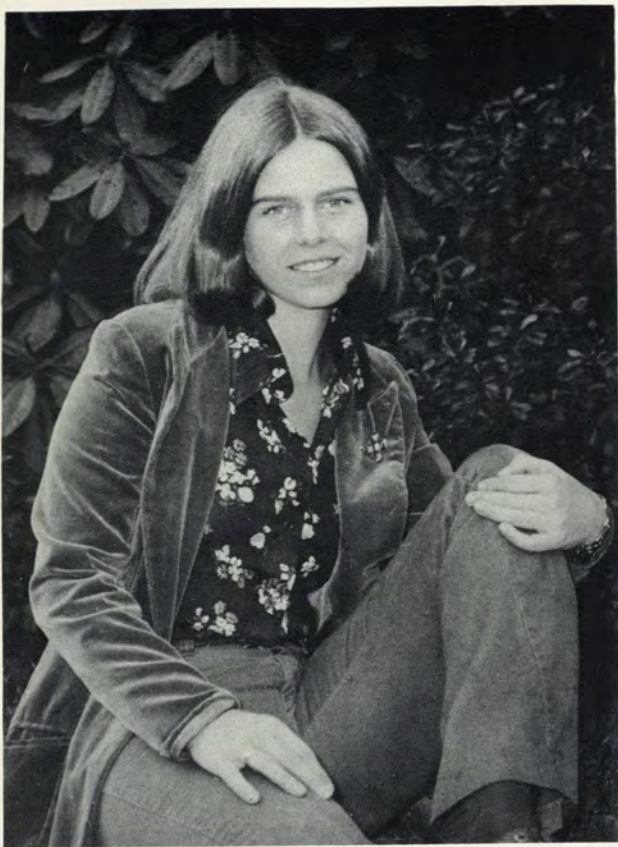

DEBORAH LEE BEST
Economics

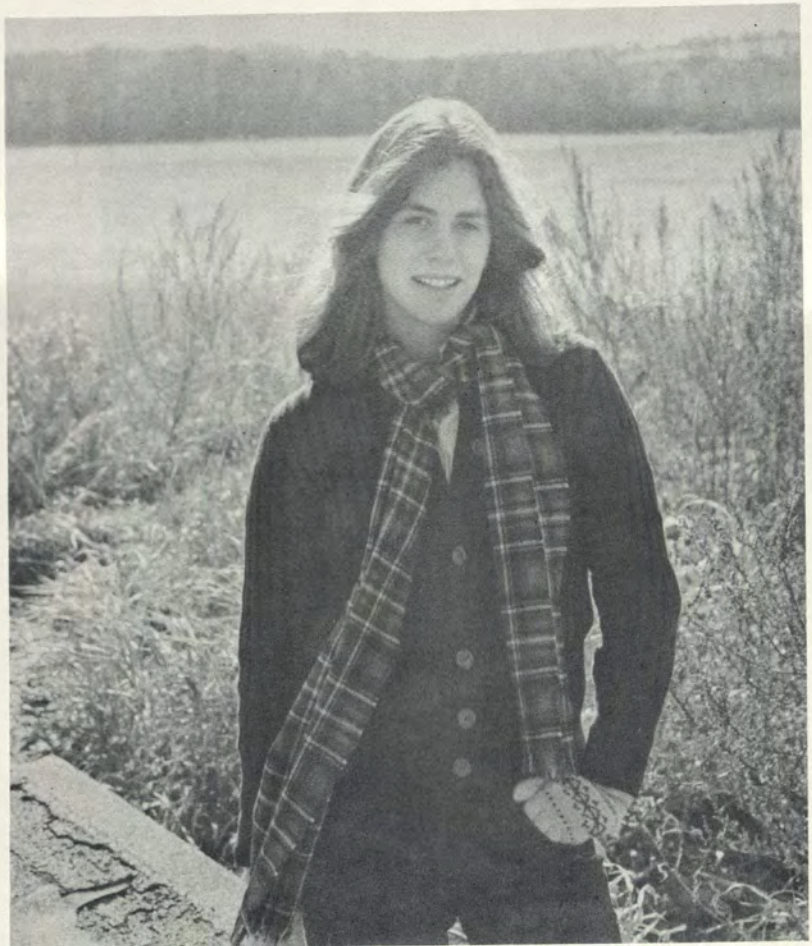

NANCY BLANK
Psychology

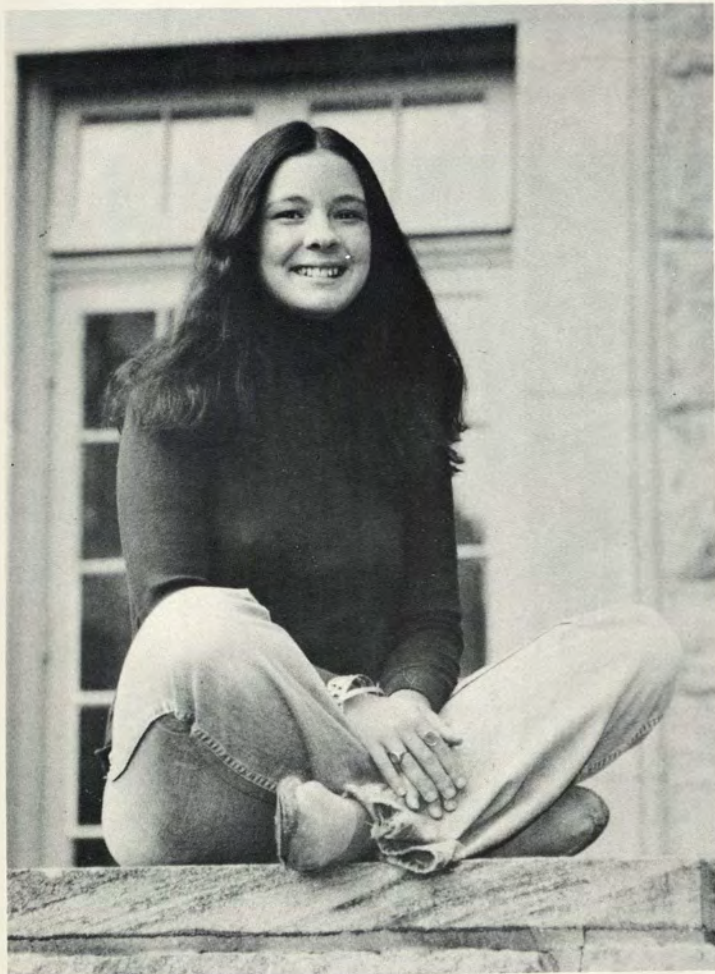

JUDITH HULL BOLAND
English



MELISSA ANN BONSER
German



WILLIAM F. BOWEN, JR.
Psychology and Chemistry



CHARLOTTE BRAUN
American and European History



BETSY BRININGER
Applied Music

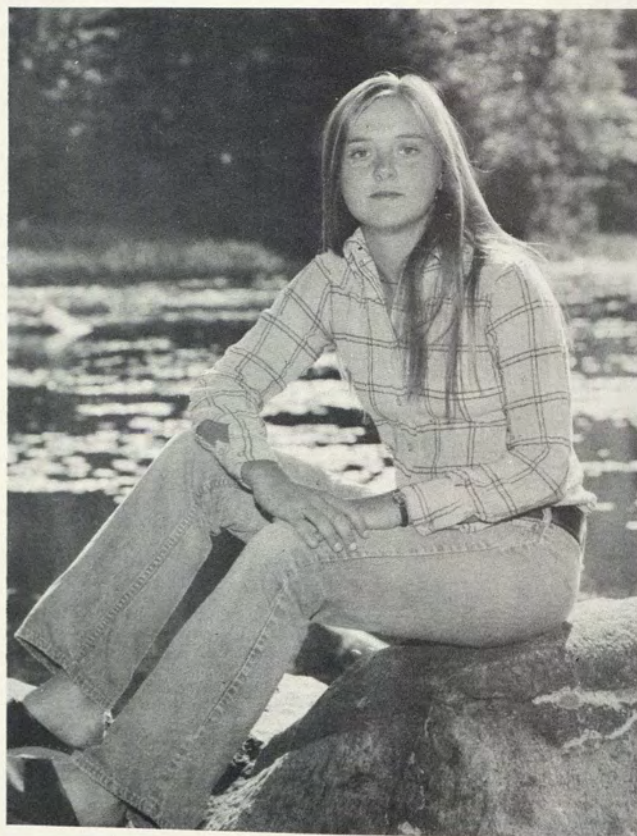

PATRICIA BRISTOL
Economics



ADELE Q. BROWN
Art History and French



MATTHEW STEPHEN BROWN
European History



SUSAN ROSE BURAK
Italian Studies



EILEEN BARBARA BUCKLEY
European and American History



CAROLINE S. BURCH
Human Ecology



MARGUERITE BURDETTE
Psychology



ANNE-MARIE BUSSMAN
Child Development



JACQUELINE DODD BUZA
Zoology



MARSHA K. CALLAHAN
Child Development



NINA BETH CARDIN
Religion in Culture

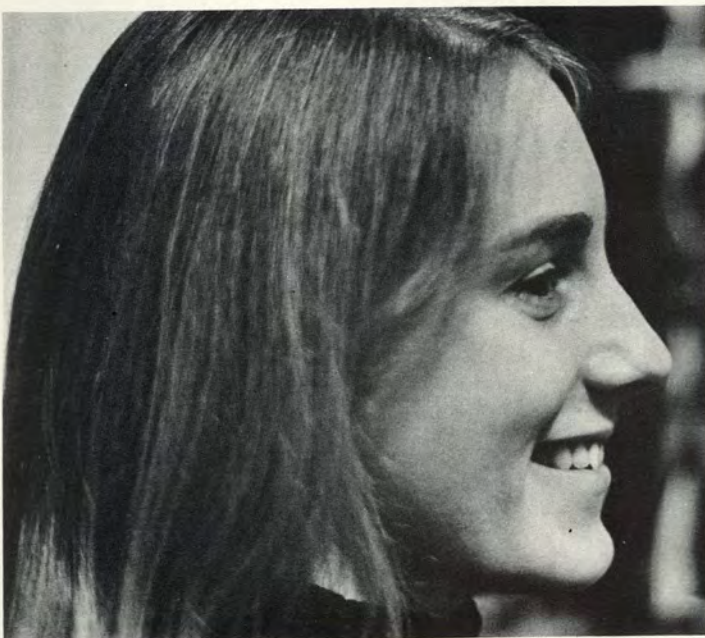

SARAH SPRAGUE CARLETON
Studio Art

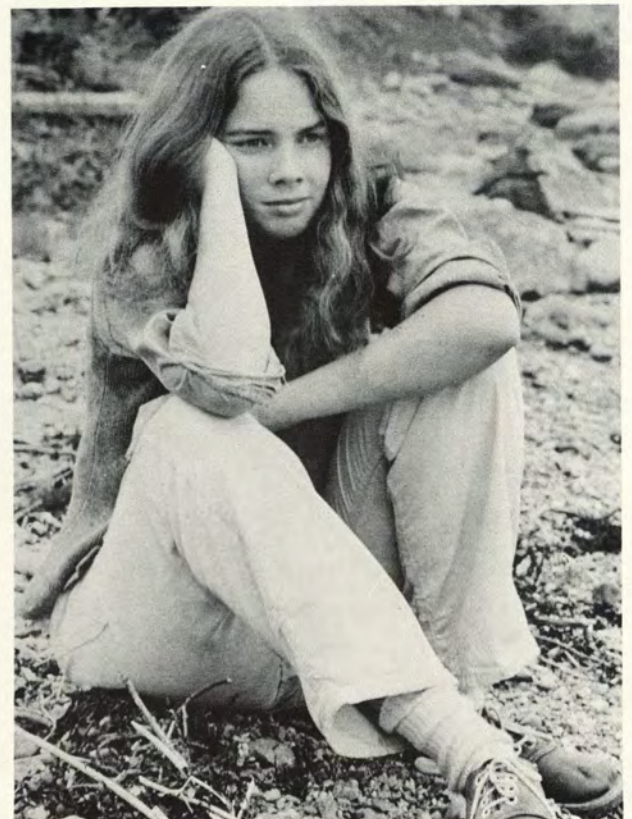

ELAINE M. CARLSON
Zoology



SUSAN R. CASE
Applied Music



CATHERINE ANN CLEMETT
Dance



KARL KNOX CHRISTOFFERS
Art History and Economics



RICHARD FRANK COHN
Economics



WENDY BLAKE COLEMAN
Botany

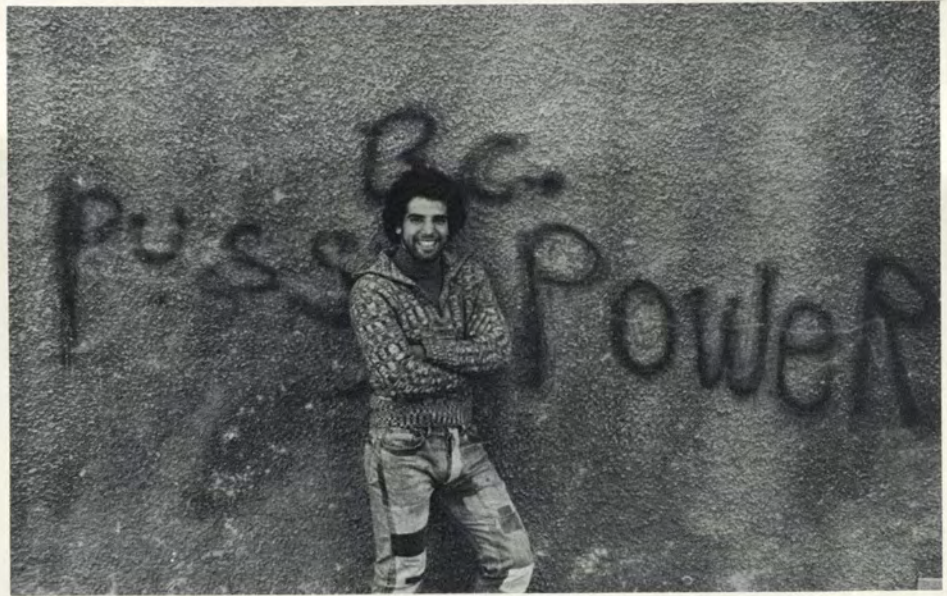

DARIO COLETTA
Music



SHARON LEE GIBBS COOPER
Greek Classics

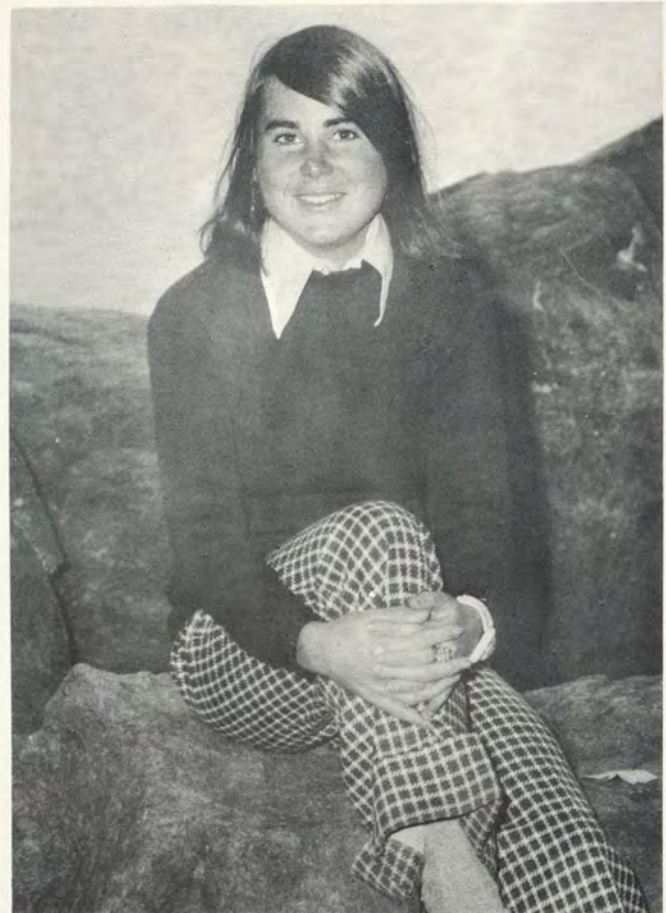

CAROL ANN CONNOLLY
French and Anthropology



JOAN CRAFTY
Dance



MELANIE COTTON
Child Development



CAMILLA CORY
Music History



CYNTHIA LEE CROOKER
English Literature



CHARLES GALLER CURKIN
Art History and European History



JOSEPHINE ANNE CURRAN
Economics and Government



JUDITH AMY CUTLER
Philosophy and Literature



PAMELA RUTH CUTLER
Applied Music



NANCY CUTTING
English Literature



SUSAN DEARY
Psychology



WEEZY DeCAMP
Child Development



MARK DeGANGE
Anthropology



GARY L. DENNIS
Economics

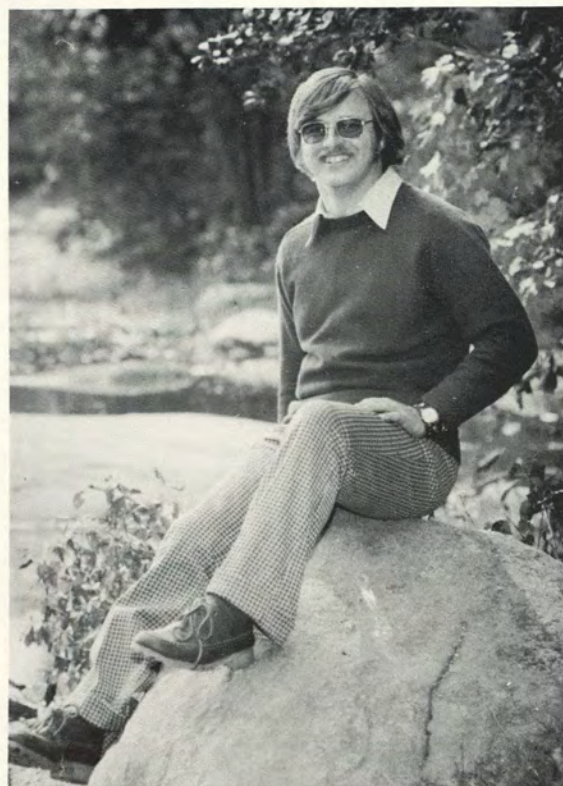

MICHAEL JOHN DOTY
Zoology



JO ANN DOUDA
Asian Studies and Chinese



JOHN W. DRAPER
Psychology



RICK DREYFUSS
Mathematics and Economics



DEBBIE DUERR
Urban Affairs



ALISON ELIZABETH ECKMAN
Psychology



PETER EFFALDANA
Studio Art



JEROLD EHRLICH
Studio Art



CHRISTINE EILERT
Economics



LINDA EISENMANN
English

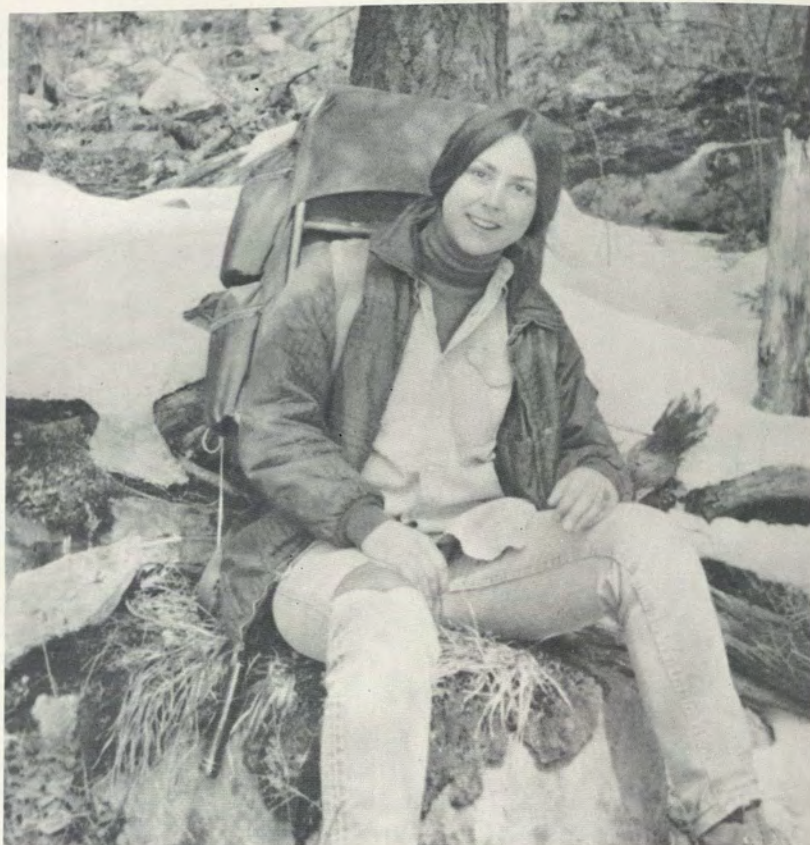

CAROL ERNST
Theatre Studies



VALERIE FARIAS
Dance

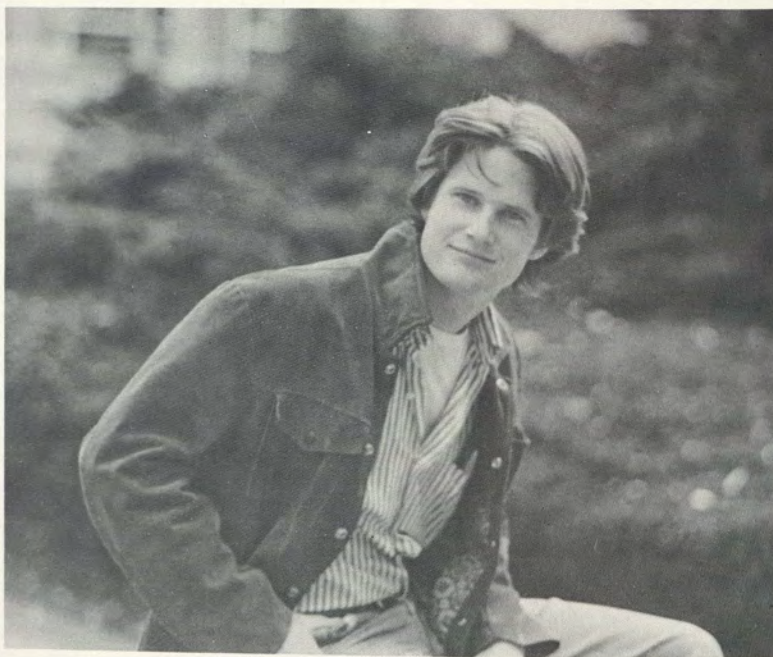

ALEC FARLEY
Government

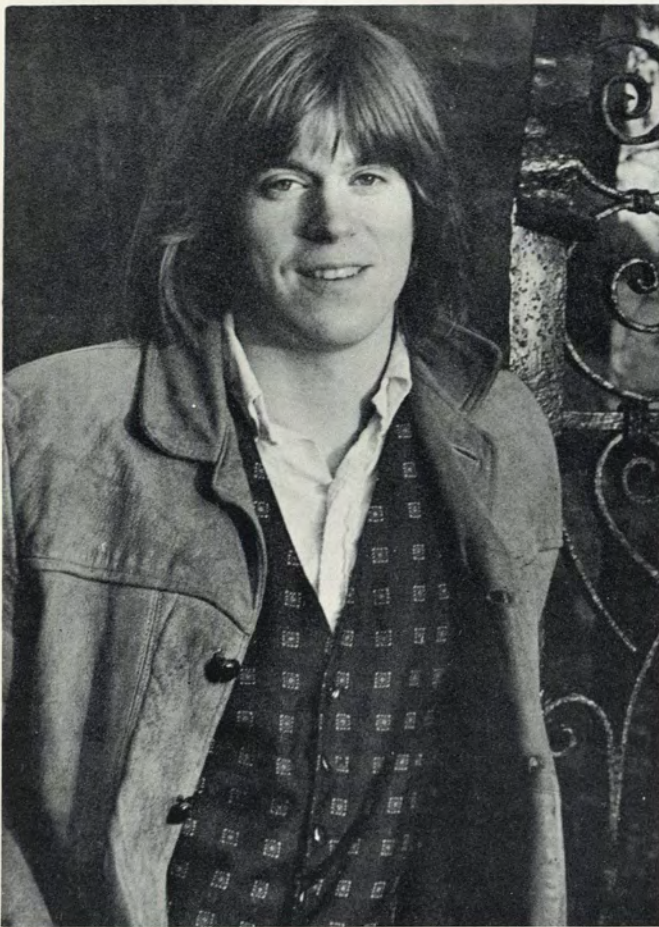

ROGER DOUGLAS FARRINGTON
Theatre Studies



JOAN FEENEY
Government and French



THOMAS L. FEIGMAN
Philosophy - Literature



SUSAN FERRIS
Psychology



CATHERINE BAKER FLICKINGER
Art History and American Studies



CHERYL ANNE FOOTE
Botany and French



ELISSA FIDELLMAN
Urban Affairs



JANE ELIZABETH FITZPATRICK
Urban Affairs



LAURA RUTH FRIEDMAN
Sociology



KATHERINE FREYGANG
Studio Art



PAUL RUSSEL FULTON
Psychology and Asian Studies



ANDREA LEE FROST
American History

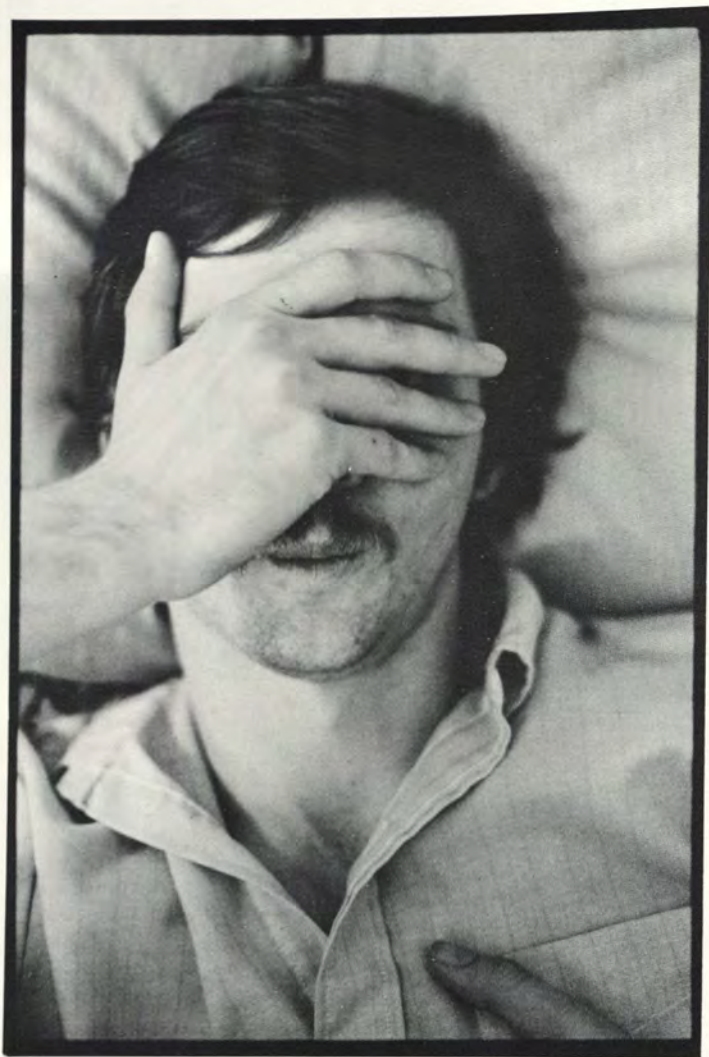

TOD EVAN GANGLER
Vision



LAURIE ROWE GARDEN
English



DARCY LYNN GAZZA
Child Development



BETSY JANE GEARING
Child Development



SUSAN GEMMELL
Psychology



JULIE GENSTER
English



CHRIS ANN GODDARD
English



MELINDA JEANNE GODING
Psychology



GARY GOLDSMITH
Economics



ELIZABETH GOLDSSEN
English



ELIZABETH SOPHIA GOLDSTIEN
Art History



DAVID GOLLINGER
Zoology



KATHLEEN GORMAN
Economics



CARIN MAURINE GORDON
American Studies



R. NELSON GOULD
Psychology

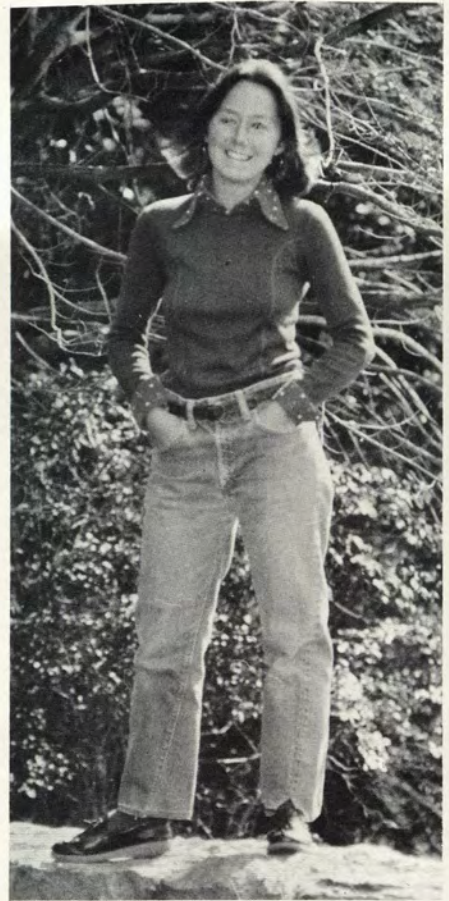

LESLIE ANN GOULET
Asian Studies



WILLIAM GREEN
Government



HEATHER GRINDLE
Italian



ANITA GUERRINI
European History

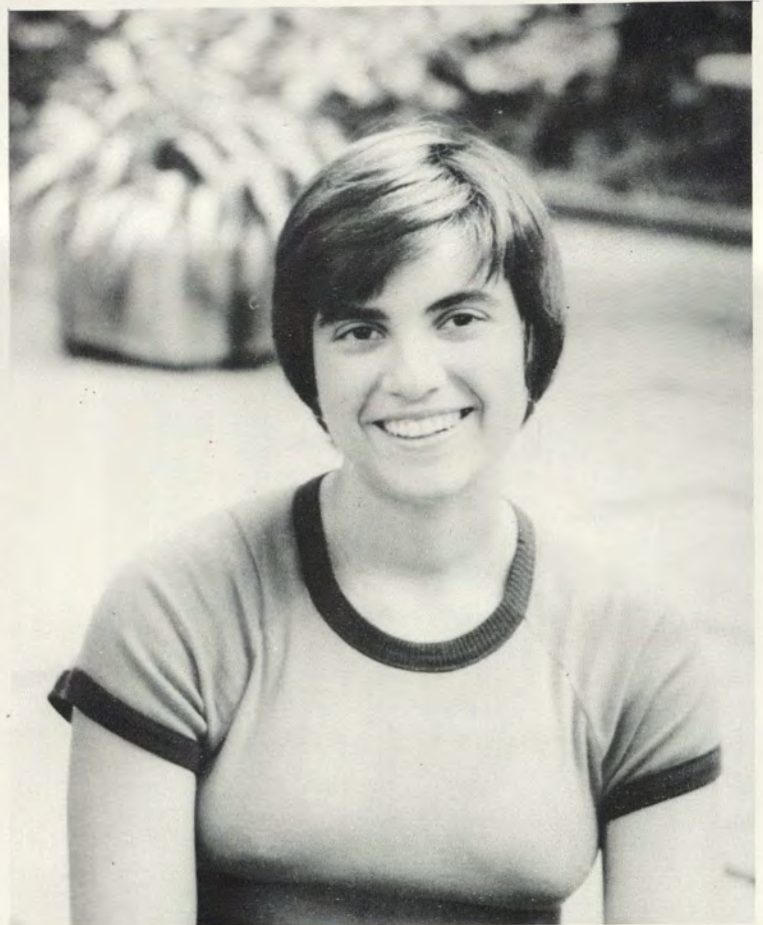

BARBARA MARILYN HADLEY
American History

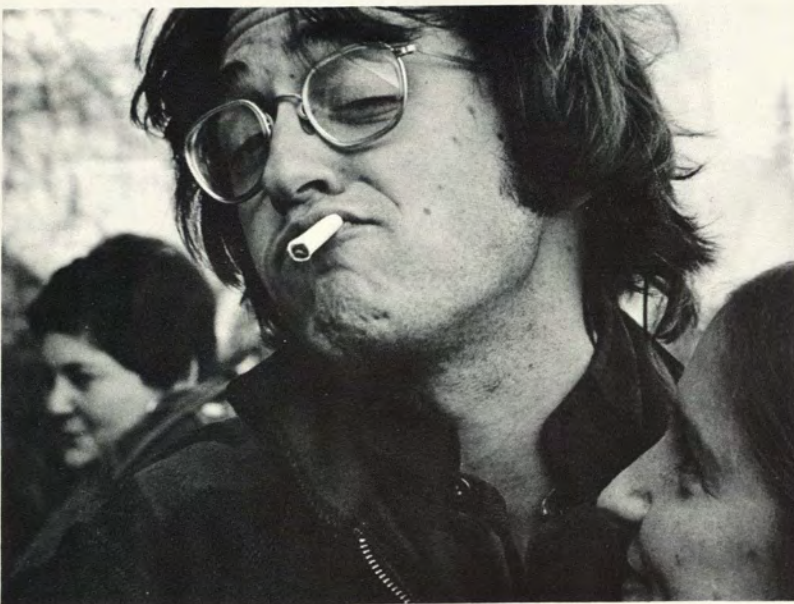

THOMAS HENRY EVERETT HALLETT
American Literature



KRISTINE KANCAVICUS HALE
Child Development



BARBARA BIEHUSEN HARRIS
Child Development



KAREN HARRIS
Studio Art and Education



MELISSA MIGNON HARTNETT
Philosophy



ELAINE E. HATOW
Psychology



AMY HELPERN
Sociology



BEVERLY ANN HINDINGER
Government



LaVARNE ANITA HINES
Urban Affairs and Sociology



DIANE ALWORTH HITCHCOCK
Zoology



PENELOPE TAYLOR HOWELL
Zoology

BENJAMIN LEON POLAN
Chemistry

STEVEN GREGORY TIERNEY
Studio Art and Mathematics

DIANE LOVEWELL PIKE
Sociology and Anthropology



CHARLOTTE HUNDLEY
Child Development

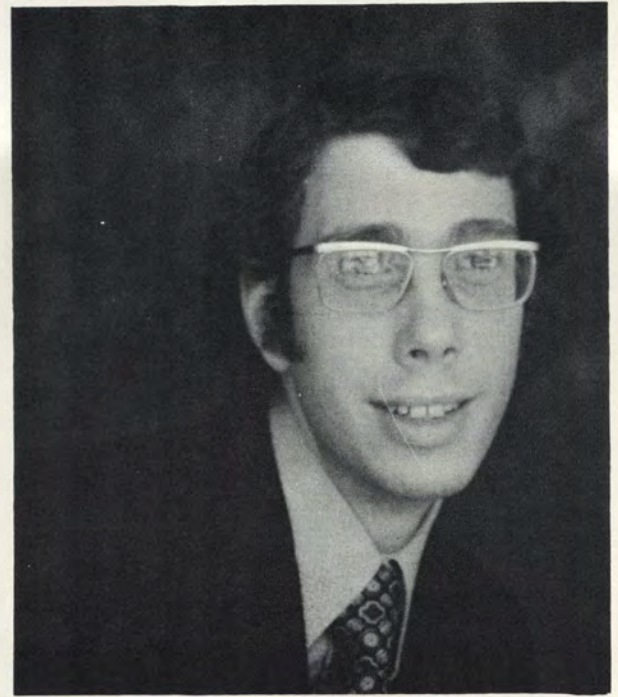

ANDREW DAVENPORT HUDDERS
European History



MARK M. IGER
American Studies



JANICE RUTH HYNES
Art History and European History



LESLIE C. IKE
Art History



WILLIAM F. JACOB
Zoology

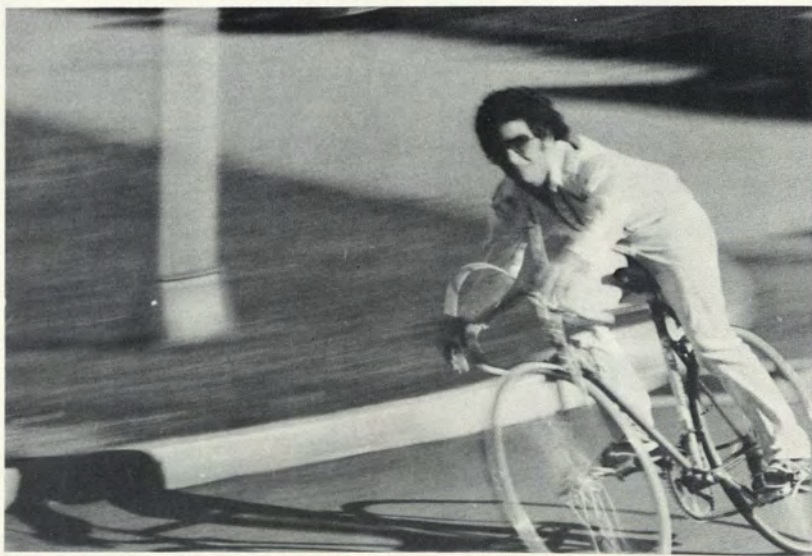

GENE JACOBSON
English and Psychology

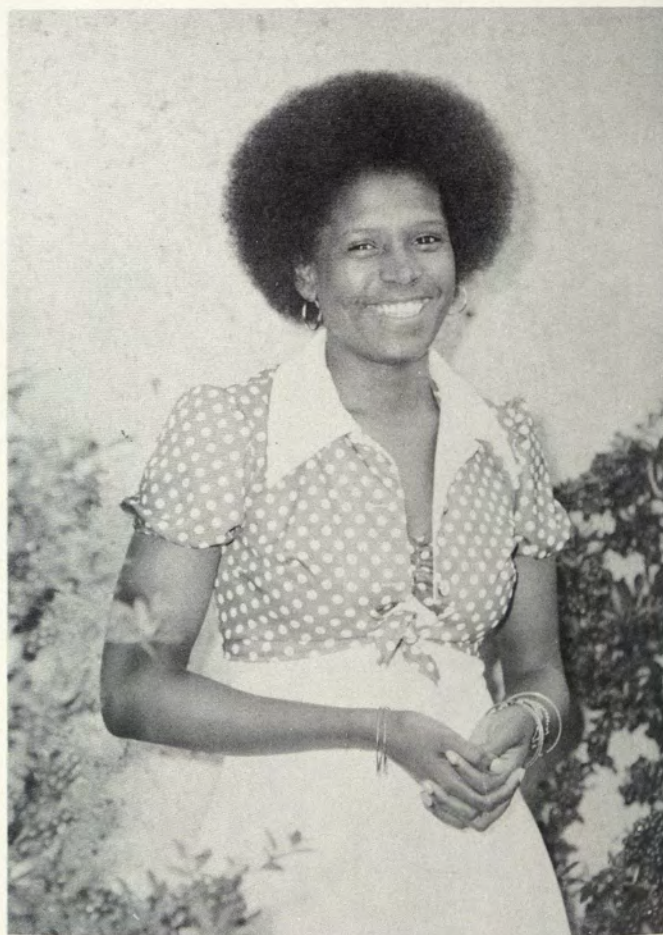

KAREN JOHNSON
Child Development

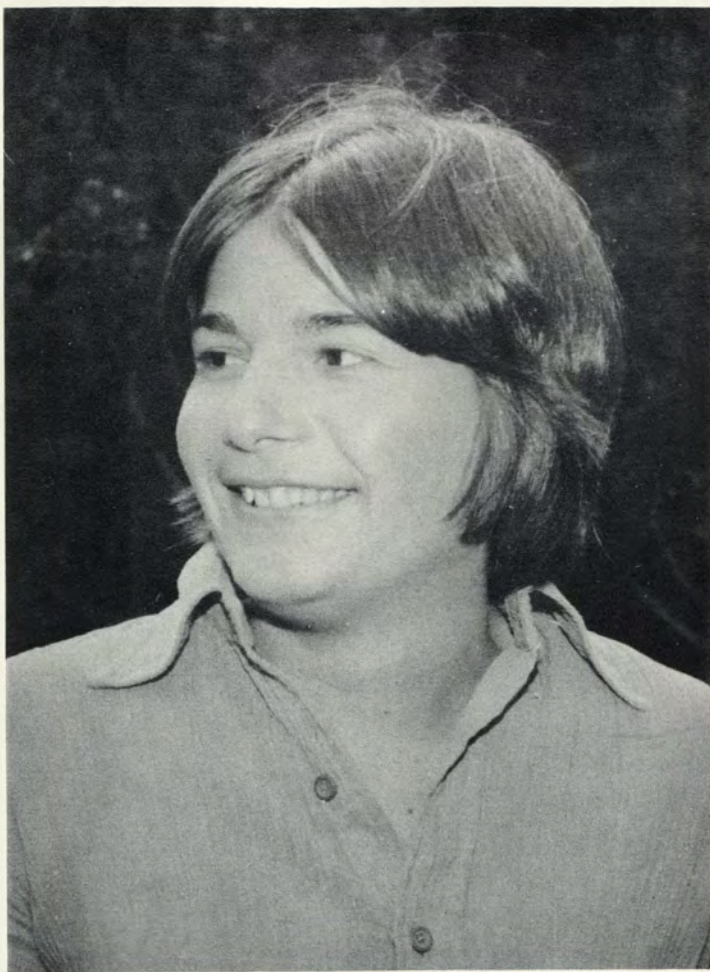

LYNN MARIE JOHNSON
English Literature



PAT JOHNSON
Zoology



W. ESTELLA JOHNSON
Human Relations and Human Behavior



MIRIAM JOSEPHSON
Asian Studies and Zoology



LAURENCE E. JUNDA
Studio Art



MARK KANTER
Philosophy



BOBBIE KATZ
Psychology and Child Development

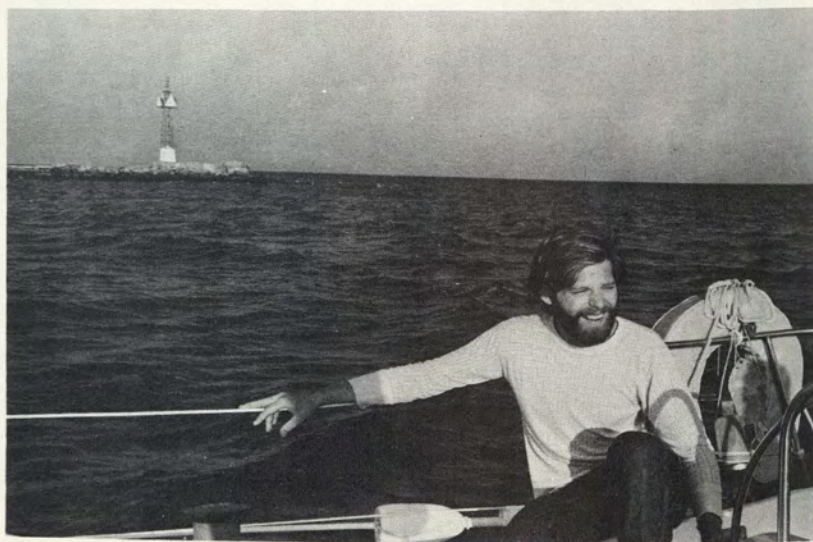

ERIC KAUFMAN
Philosophy



CATHY ANN KAUFMAN
Child Development



LISA KAUFMAN
Studio Art and Art History



DAVID (DOC) KENNEY
Studio Art



ELLEN JANET KIEVAL
American Literature

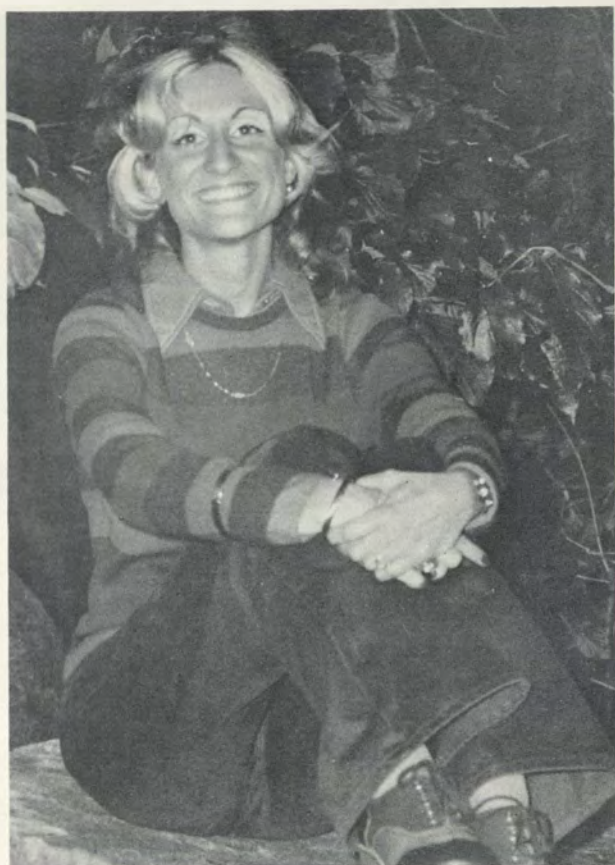

BONNIE FERN KIMMEL
French



KIM KINNEY
French



AMY SUSAN KLINOW
Romantic Europe



KERRY LOU KIRCH
German

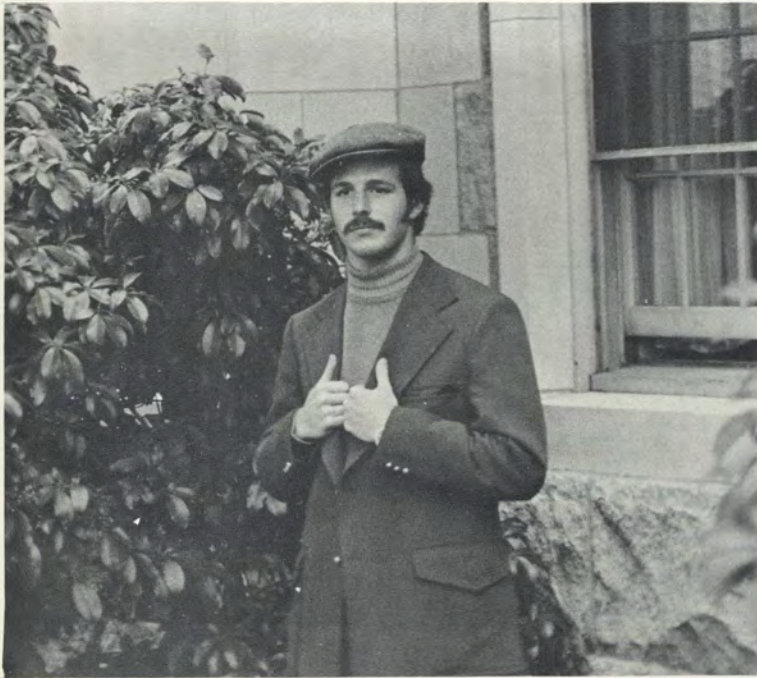

PAUL LANTZ
Zoology



NANCE KRISCENSKI
History



ELAINE LOUISE LANG
Studio Art

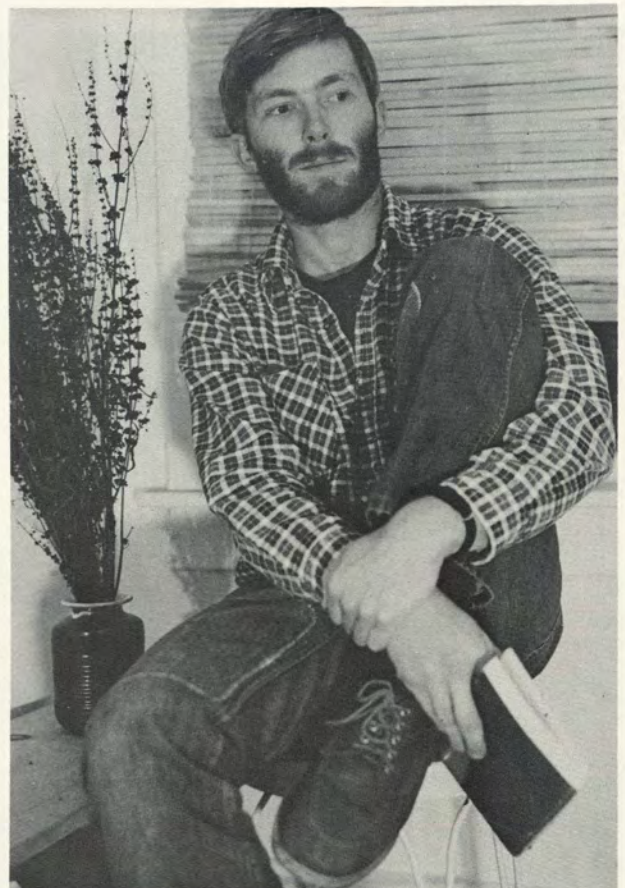

WILLIAM D. LANGER
Asian Studies



DENISE LaPOINTE
Studio Art and Anthropology

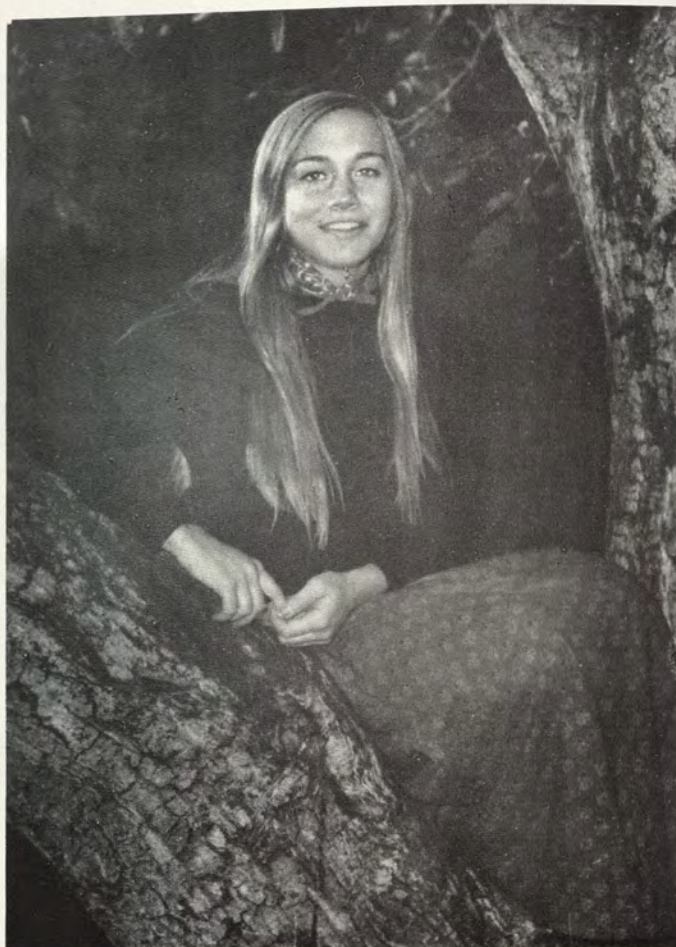

LINDA LATHROP
Child Development



ANITA MARIE LaTORRE
French and Hispanic Studies



VICTORIA ANDREA LEONHART
Government



BARBARA LEVINE
Bilingual Education

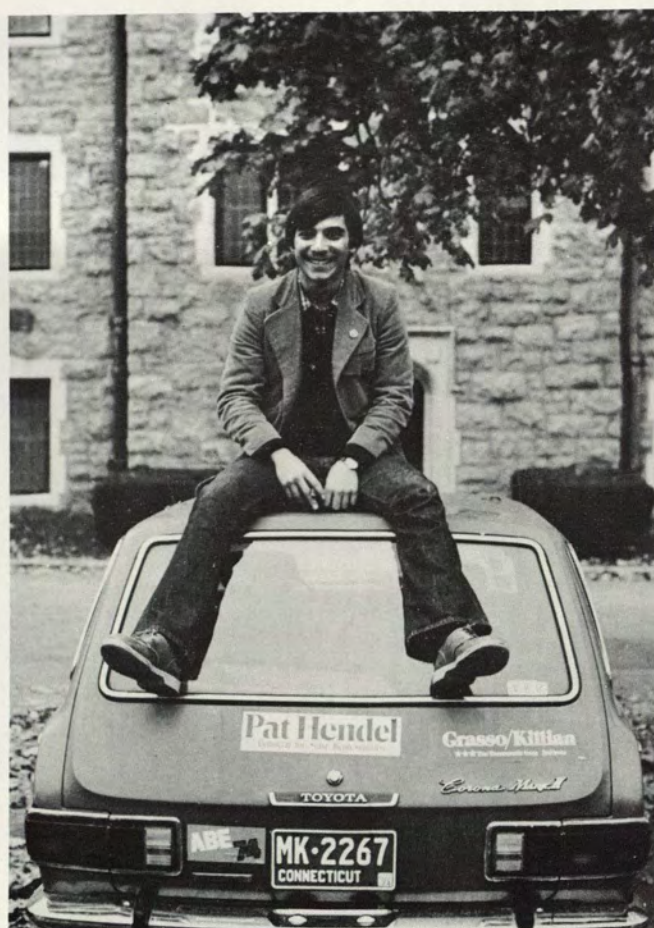

RICHARD LICHTENSTEIN
History and American Studies



ELIZABETH DOMINIQUE LLOYD
British Literature



KATHERINE CHURCHFIELD LYNCH
Asian Studies

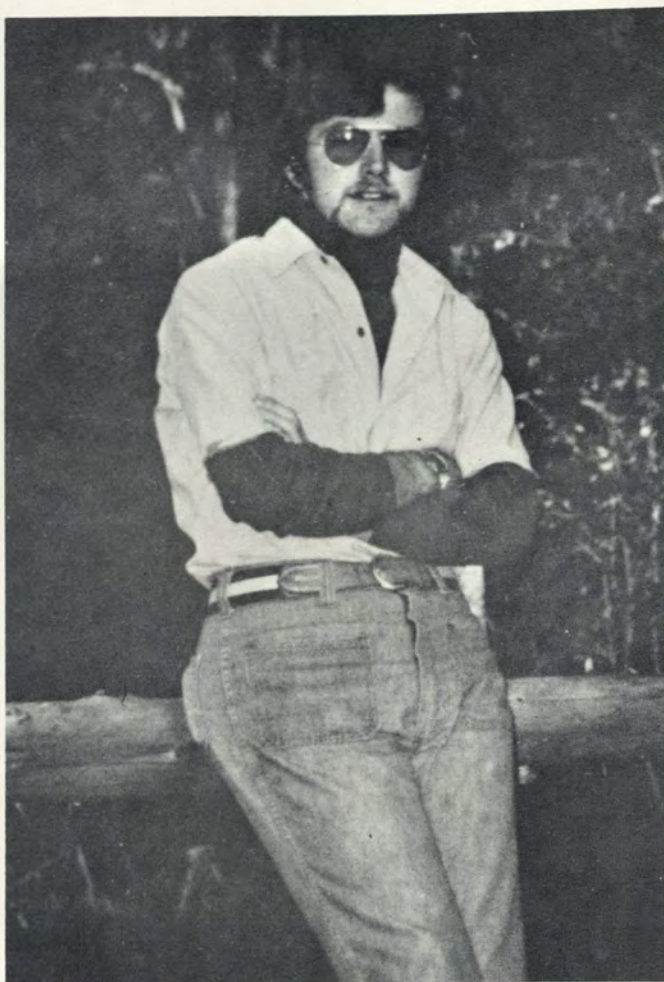

JIM A. MACIONE
Child Development



KATHLEEN MADDEN
History



SUSAN MASSEY
English Literature

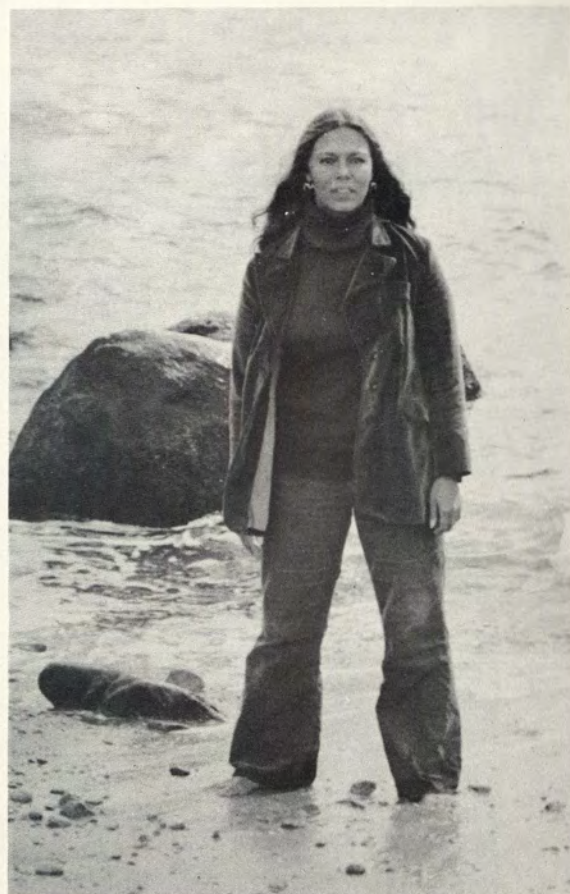

MARY ELLEN MATYAS
Government



DEBORAH McGLAUFLIN
Asian Studies



MARK JEFFREY McDONNEL
Botany



KATHLEEN ANN McCLURE
Russian Studies

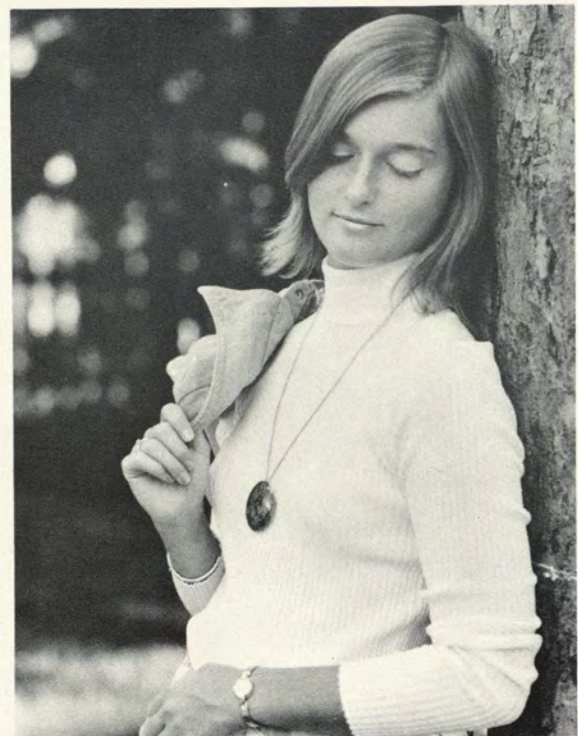

KATHLEEN M. McGLYNN
Chinese and Asian Studies



COLLEEN McLEAN
Biochemistry and Zoology



AMALIA MENDIZABEL
Government and Hispanic Studies



DAVID JONATHAN MERVES
Asian History and Asian Studies



DAPHNE JEANNE MESSICK
Spanish and Anthropology

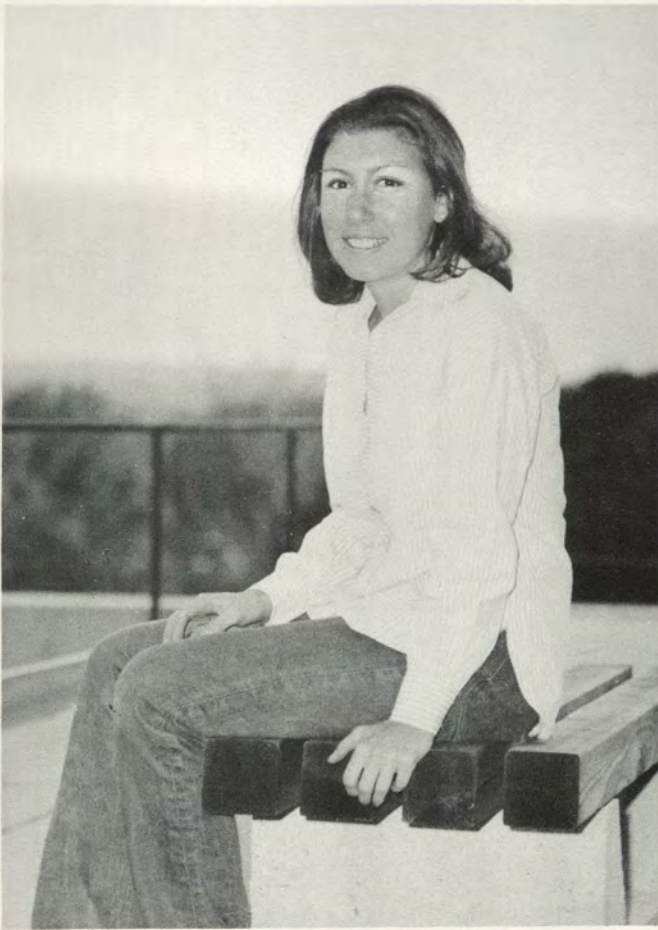

SUSAN ELLEN MEZOFF
Psychology



LINDSEY C. MILLER
Economics



ALISON MISHKIT
Psychology



THOMAS JACKSON MITCHELL
American History and American Studies



ELIZABETH and DARIUS MOJALLALI
American Studies, Philosophy and Christianity

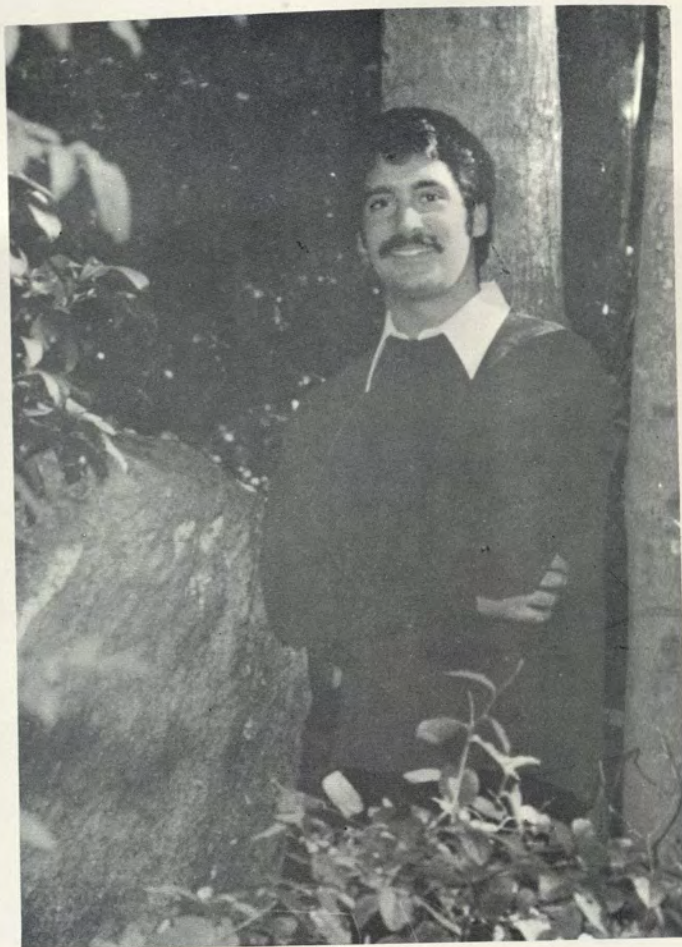

LOUIS C. MORELLI
Italian



CARROLL JO HUNTER MOORE
Art History



LISA MARY MORK
Studio Art

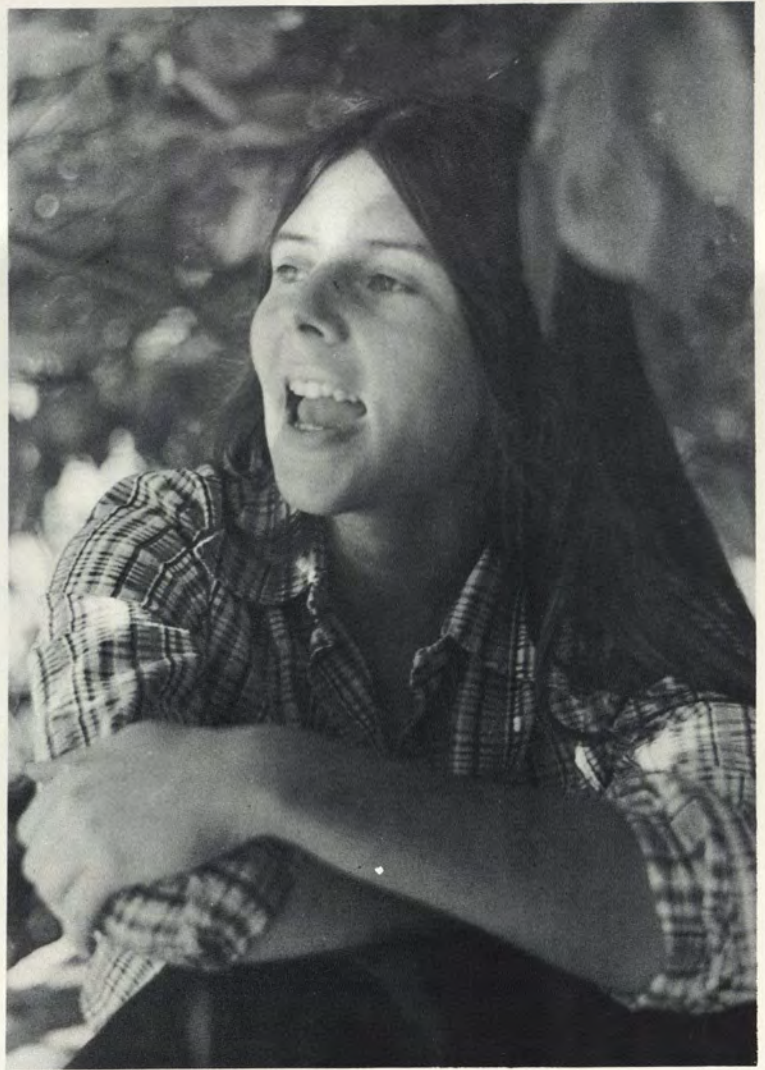

CAROL MORRIS
Asian Studies

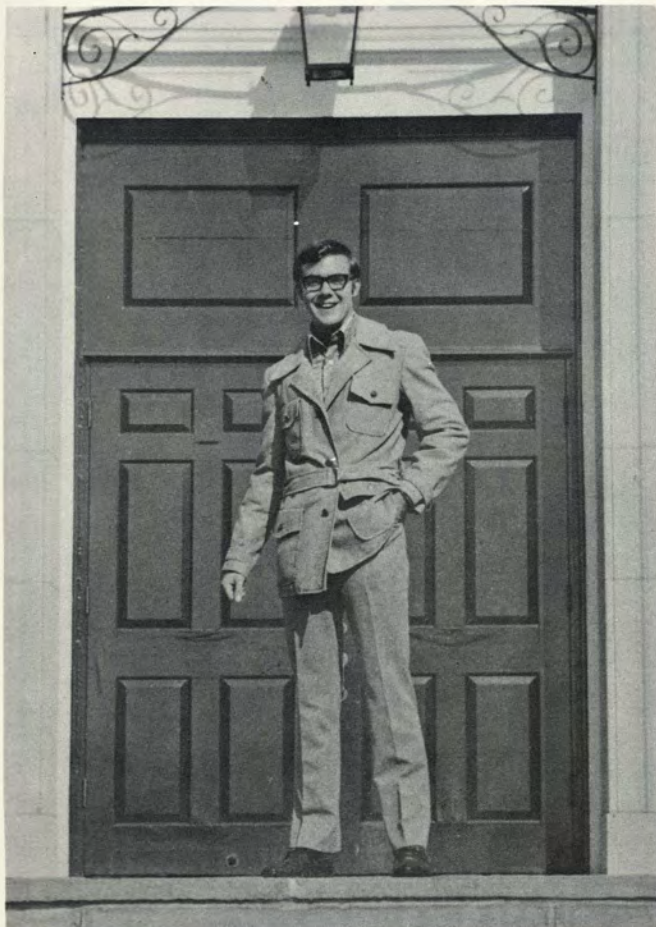

FREDERICK PERKINS MOSER
History



ANDY MORSE
German



MAUREEN FAHEY
Mathematics

SHARON ANN NALEWAJEK
Psychology

MIDGE BOYD
Child Development

LAUREN PARKER
Studio Art



KATE MURRAY
Child Development



SYLVIA NESTOR
Asian Studies



SARAH NEWMAN
Botany



NANCY ELIZABETH OMAN
Studio Art and Psychology



BEVERLY ANDREA PALANZI
Psychology



HEATHER BRUCE PATTISON
Art History

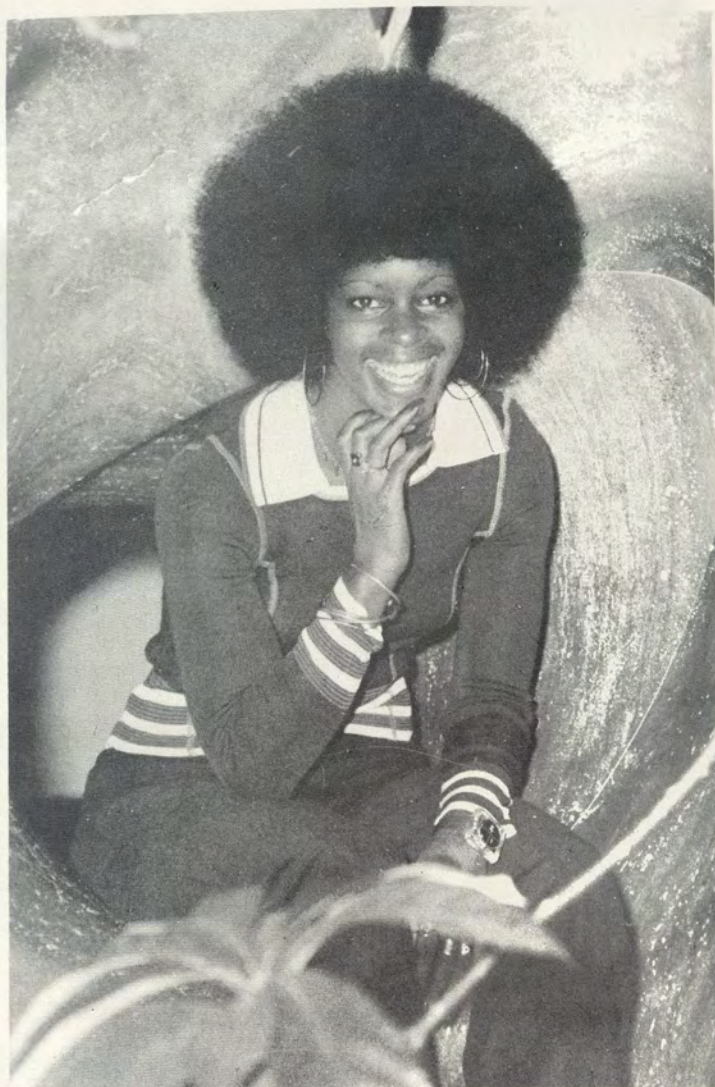

LINDA FRANCES PAYNE
Child Development and Psychology



MARTHA HOLLINGSWORTH PEAK
Classical Civilization



MOLLY PEARRE
Applied Music



DAVID PELTZ
Ethics in Social Problems



LESA CHARLOT PETERS
Sociology



BETSY A. PHILLIPS
Music



VICTORIA PIK
Sociology



AMY PITTER
History



JUDITH ELLEN PRAGLIN
Sociology

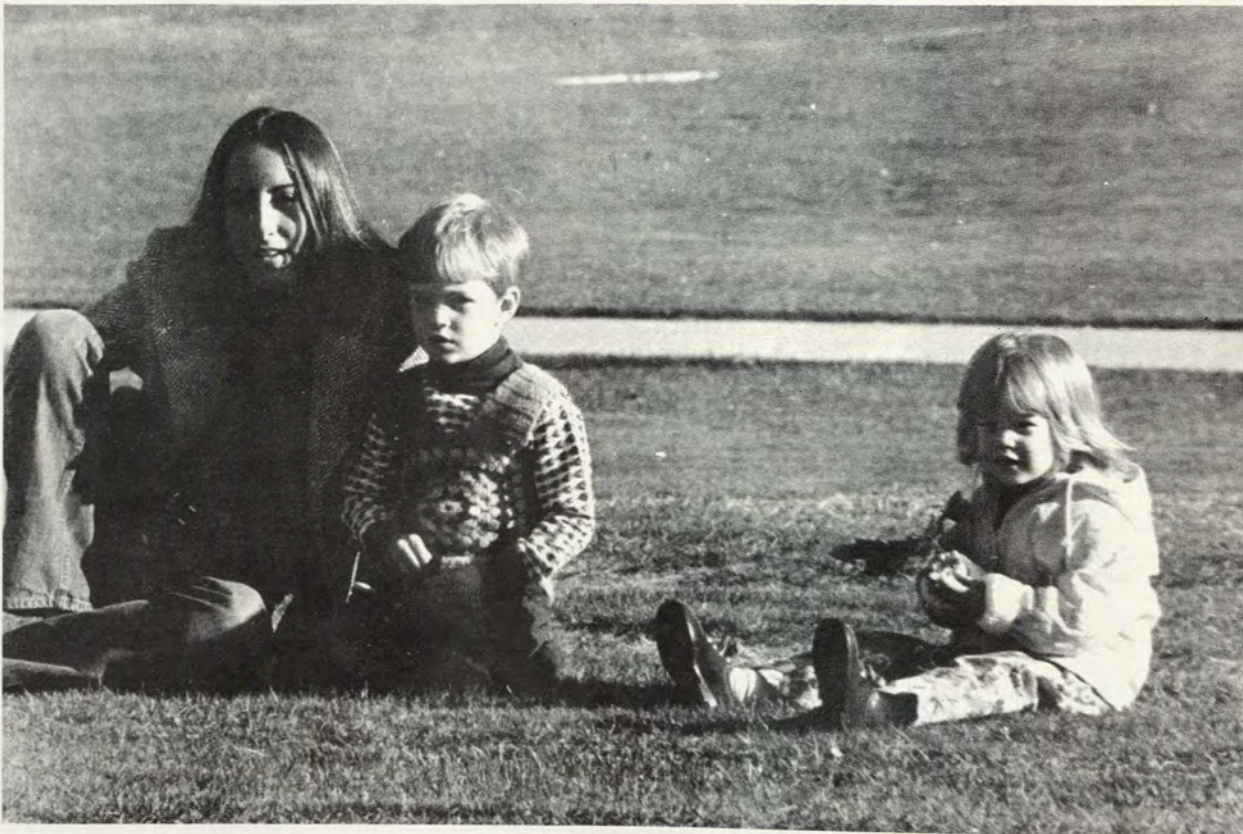

JULIE POSPISIL
Child Development



NEIL PUGACH
Art History



PATRICIA L. REILLY
Zoology



JEAN RENFIELD
Psychology



NORA R. RICHTER
History



MICHAEL RIDGEWAY
Comparative Literature



MICHAEL A. RIVERA
Music Composition

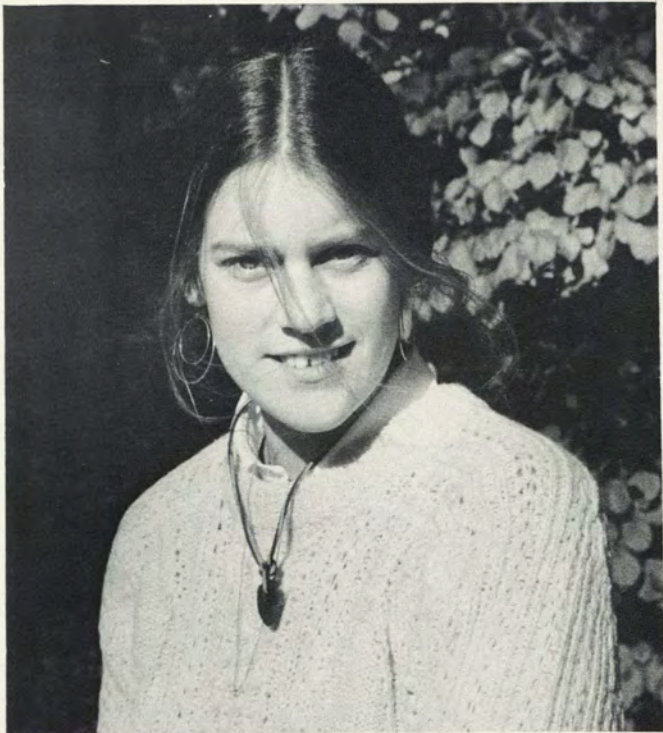

ALEXANDRA WEST ROLLINS
Art History



MADELEINE EVE ROBINS
Theatre Studies



SUSAN A. ROTENBERG
Zoology



MARJORIE ROSENBAUM
Applied Music



JOSEPH ROSENBERG
Government



MONICA CORNELIA ROTHSCHILD
European History and Asian Studies



ELLEN SANTANGELO
Studio Art and English



CARRIE-BETH SANTORE
American Studies



SUSAN DENISE SAWTELLE
Anthropology and Asian Studies

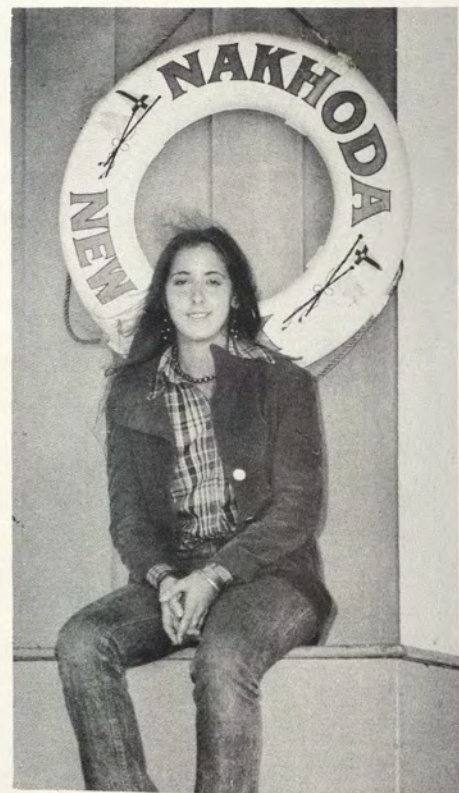

KAREN ANN SCHIFFERT
European History



LESLIE SCHINE
Economics

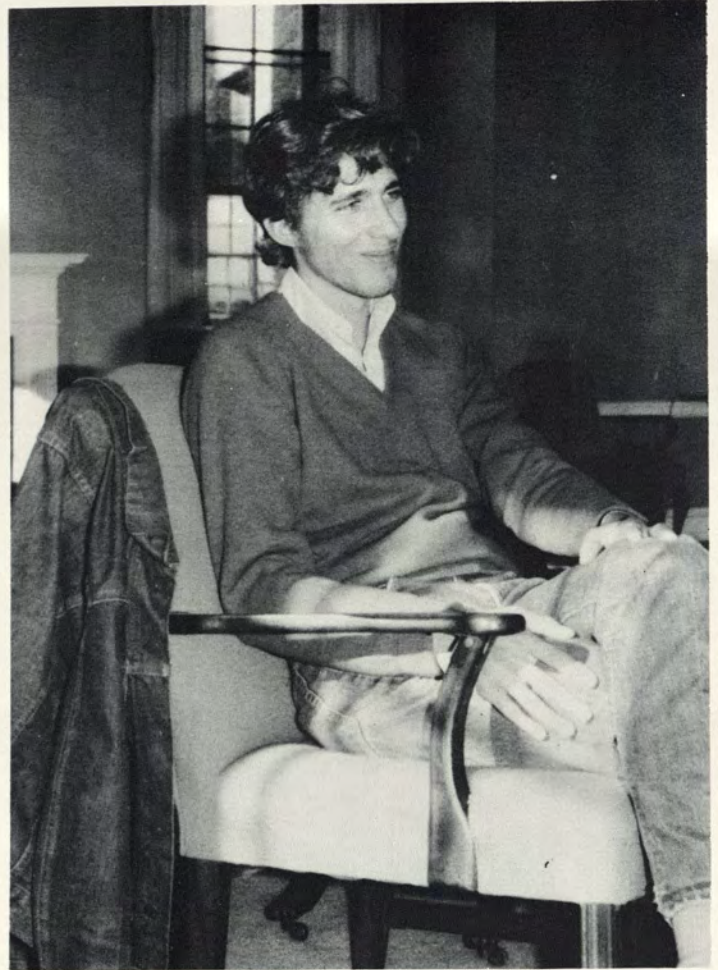

TED SCHLETTE
History and Economics



GAIL R. SCHRAPP
Studio Art



ELLEN SCHUTZ
English

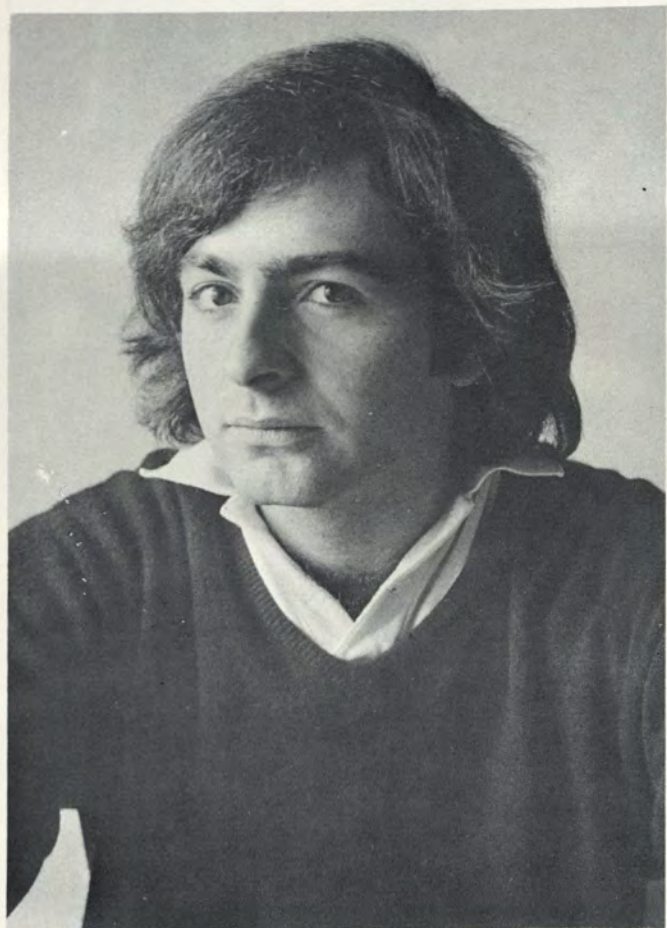

TERRY IRVING SESKIS
Economics



MEG SHAKER
Anthropology



SHIRLEY SHOCKLEY
Chemistry

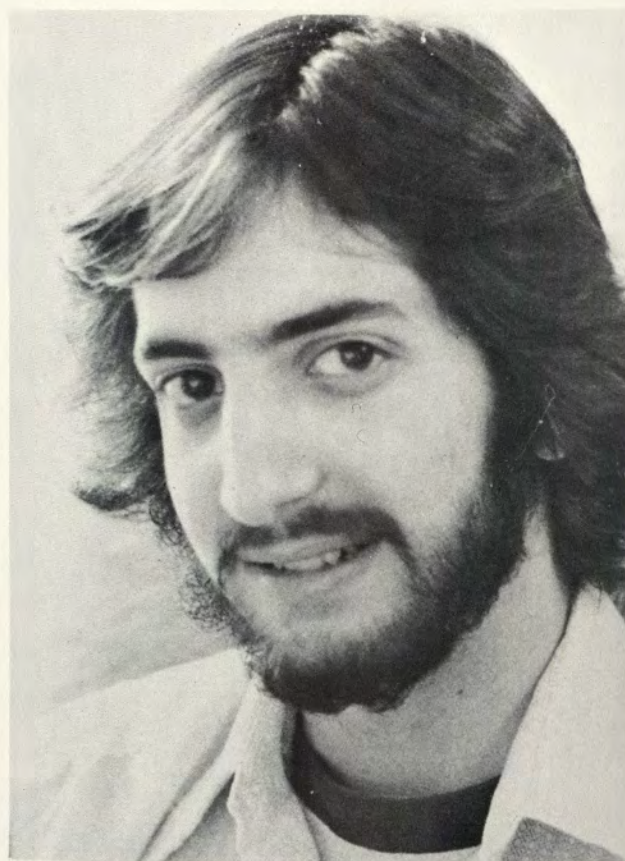

FRANKLIN J. SIEGEL
Psychology



MARIA DO ROSARIO SIMAO
American Studies



SALLY DIANE SINCLAIR
American Studies



KATHERINE ANEL SKREBUTENAS
Religion and Classical Civilization



CLEARY SMITH
Asian Studies and Asian History



SUSAN GIBSON SNOW
Human Ecology



DEBORAH SOLOMON
English



ANDREA SOBIN
English



PEGGY SPITZNAGEL
Government



PAMELA BETH STANGER
French

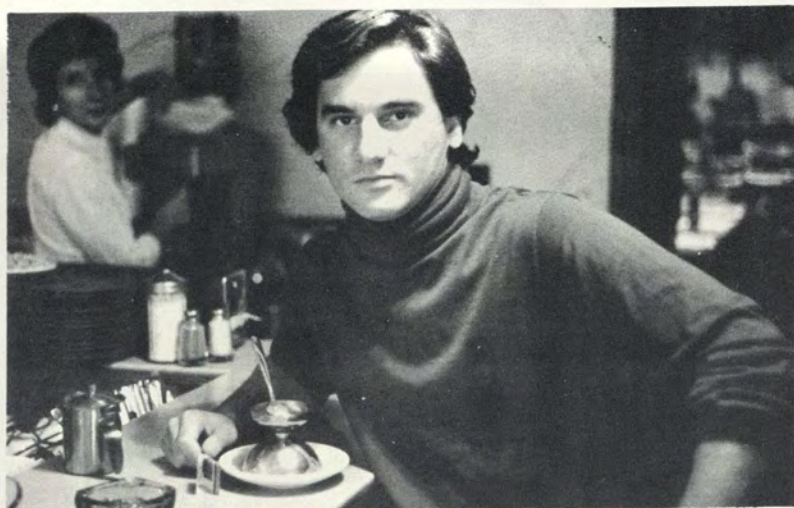

JOHN ERIC STINER
American Studies



ANDREA STONER
Mathematics

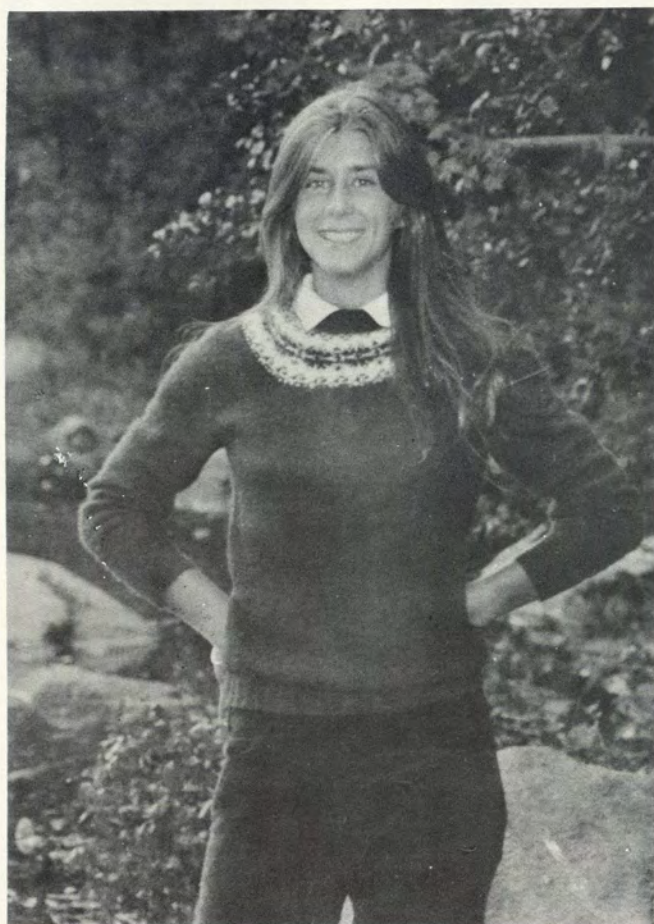

COLLEEN ANN SULLIVAN
Mathematics



DEBORAH THOMAS
Government



JANE THOMPSON
Zoology



ALLISON KAY THURSTON
Botany and Russian



BETH TRUEBLOOD
Studio Art



STEPHEN TAFT
History



ANNIE THACHER
Studio Art

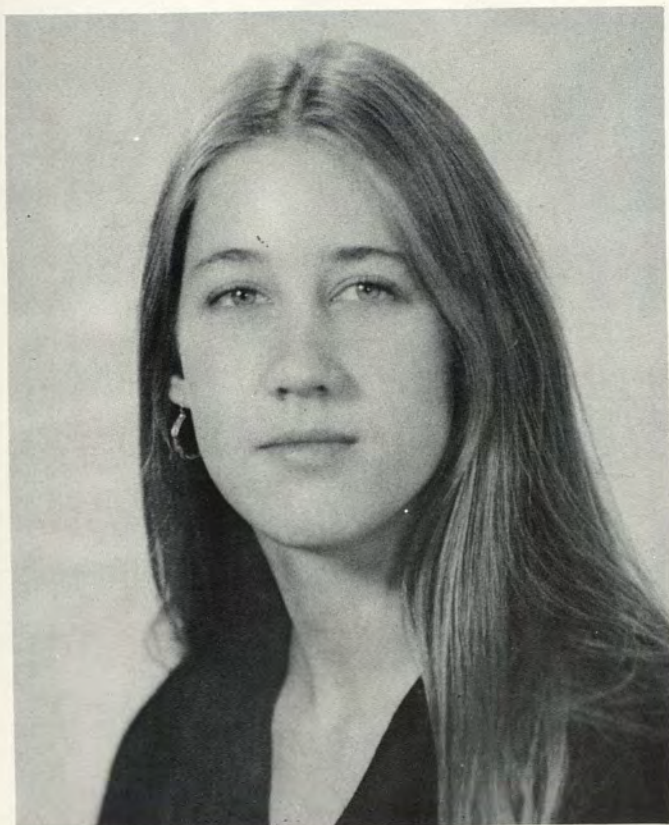

LEE TATUM
Psychology and Religion

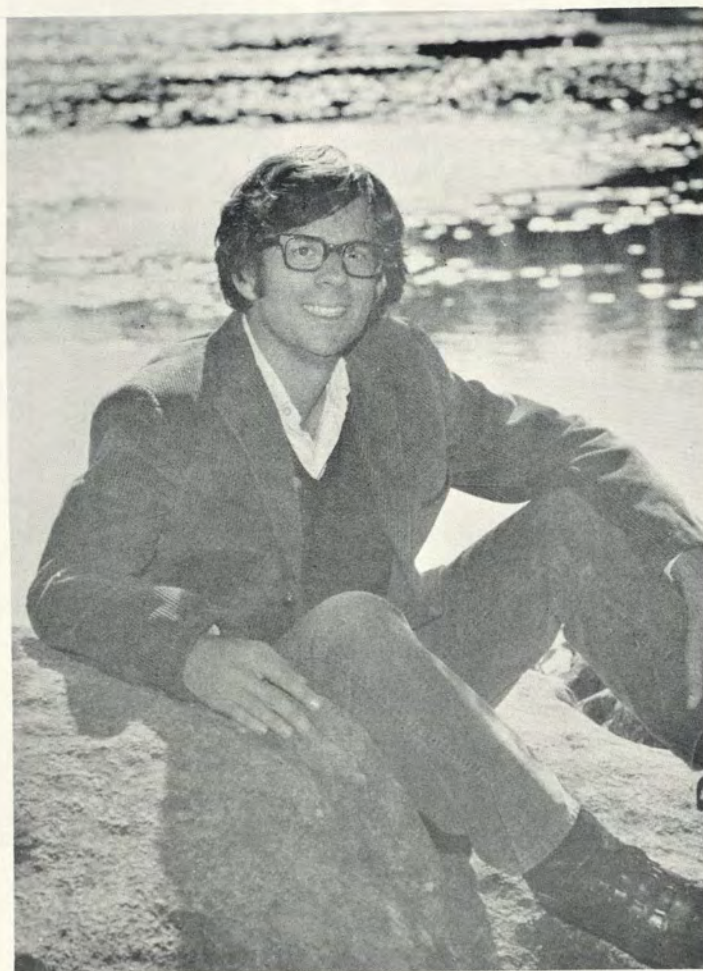

WALTER RICHARD THOMA
Government



DAN TUCKER
Child Development



KAREN UPTON
Economics



CATHERINE ANNE VINK
Asian Studies



KRISTI VAUGHAN
History and Government



CHRISTINE WAICULONIS
Hispanic Studies



MARK WARREN
History

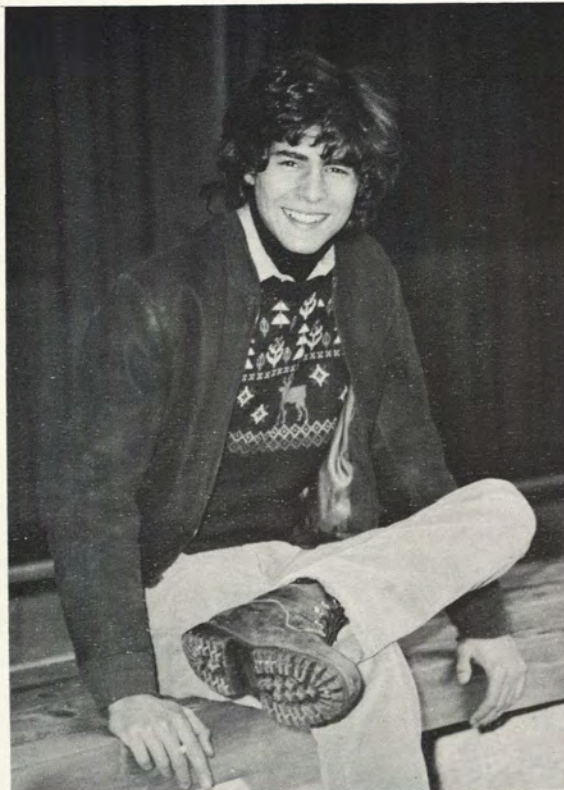

ERIC LEE WASSERMAN
Sociology

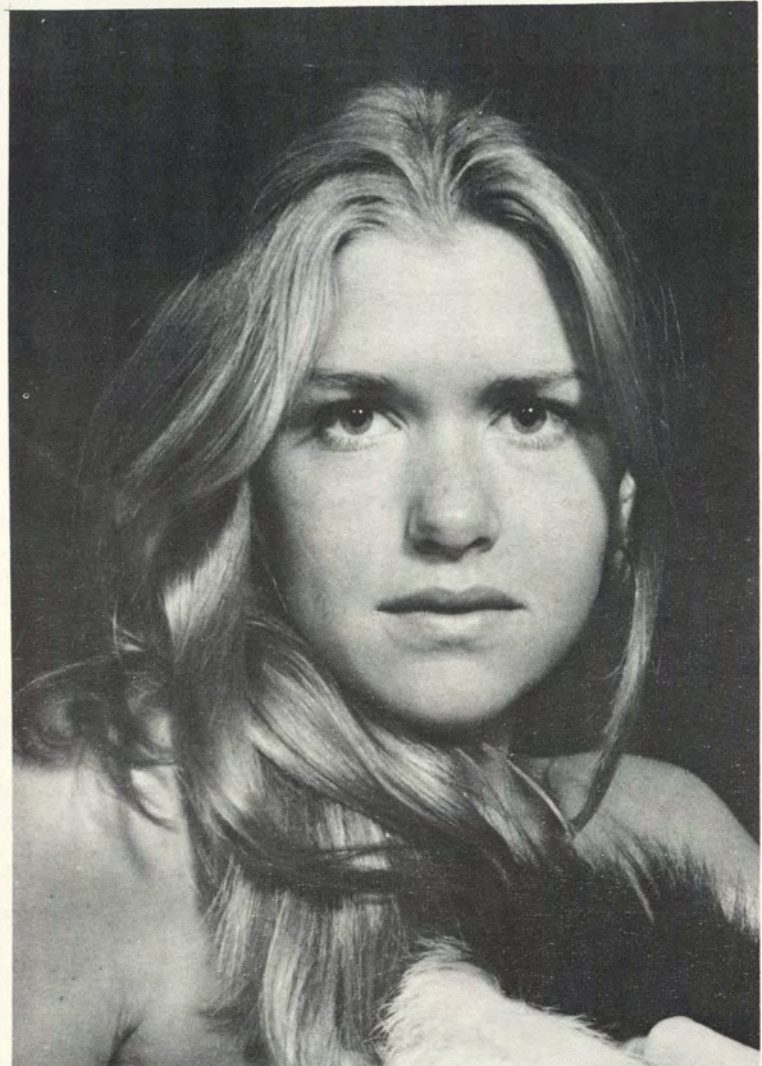

AMANDA LU LISBETH WEBER
Government

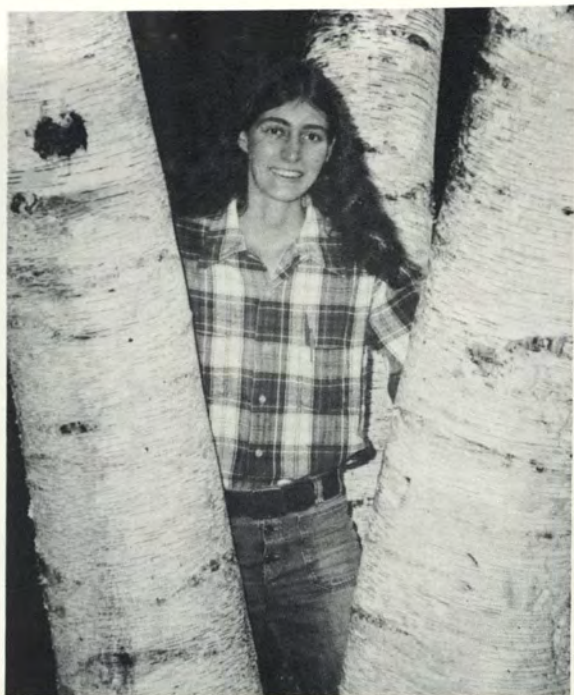

LIZ WEHRLI
Botany



LISA RENEE WEISKOP
Spanish and French



DEBORAH FAYE WHITE
Psychology

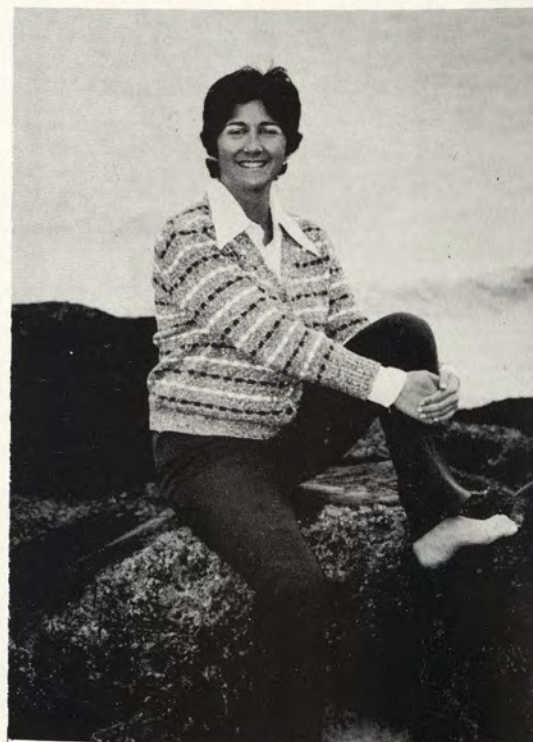

FRANCES JENNIE WEINER
French and Hispanic Studies



CHRISTIE JEAN WILSON
Psychology



SAMUEL WINSTON
Sociology



ROBERT WILLIAMS
English

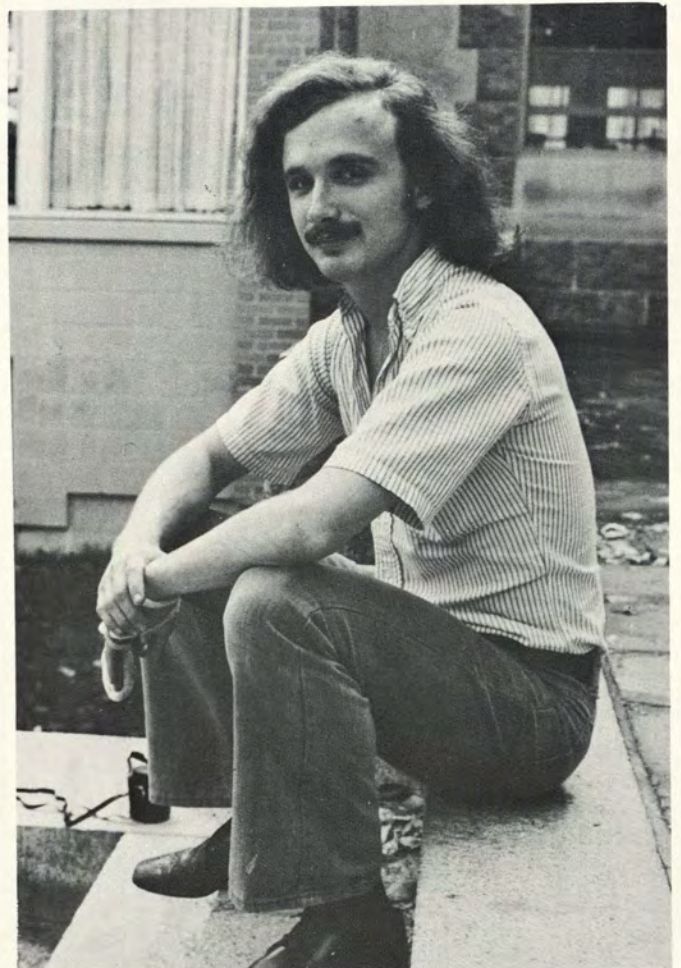

MARK ALEXANDER WILSON
Studio Art

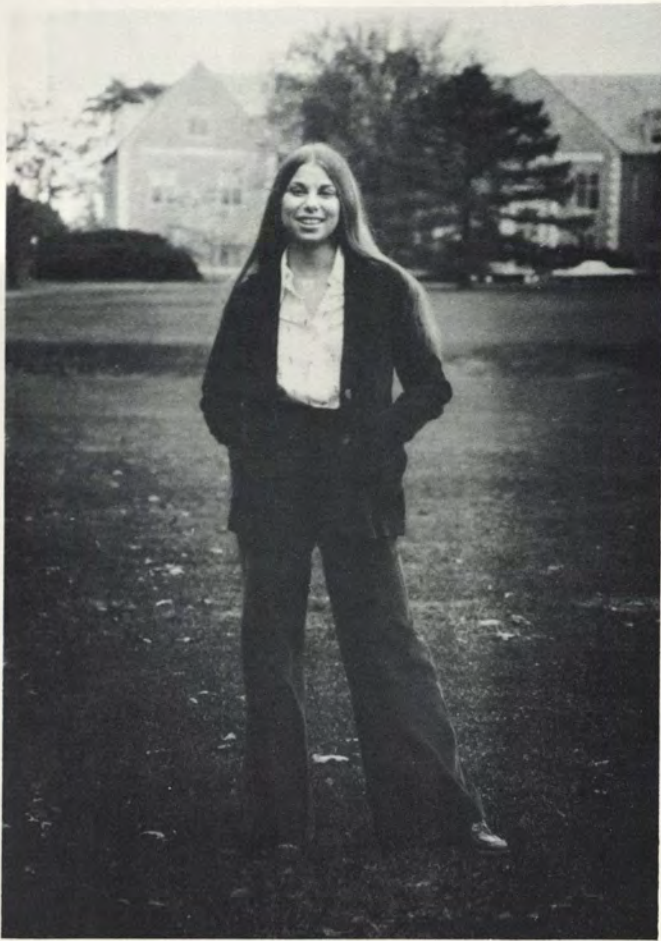

DENA LYNN WOLF
Psychology



JACQUELINE WOODARD
Child Development



DEBORAH WRIGHT
English

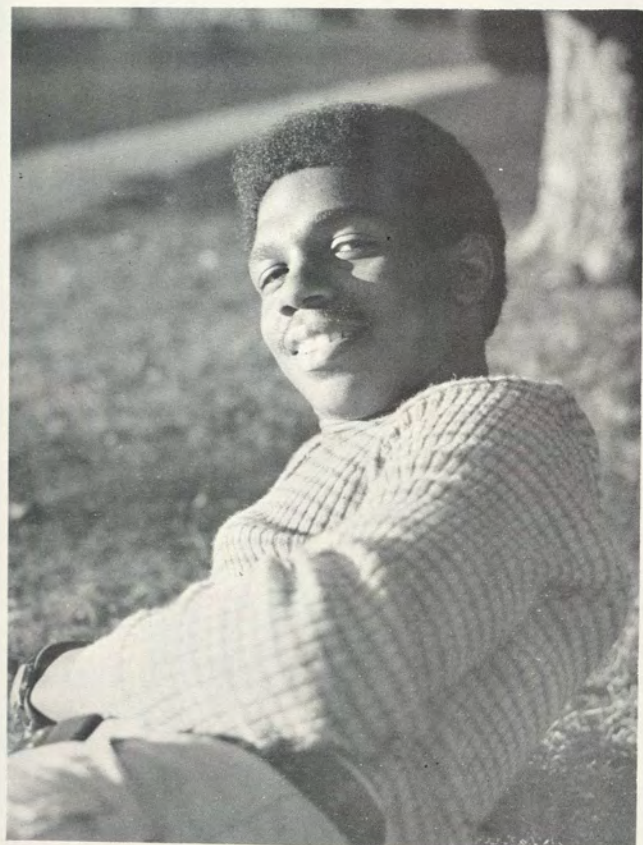

TIMOTHY EVERETT YARBORO
Anthropology



CATHERINE L. YOUNG
Anthropology



SUSAN ZALESKI
Philosophy



SHERRY ZEIDENBERG
Dance



PAMELA DAVENPORT ZILLY
Economics and American History

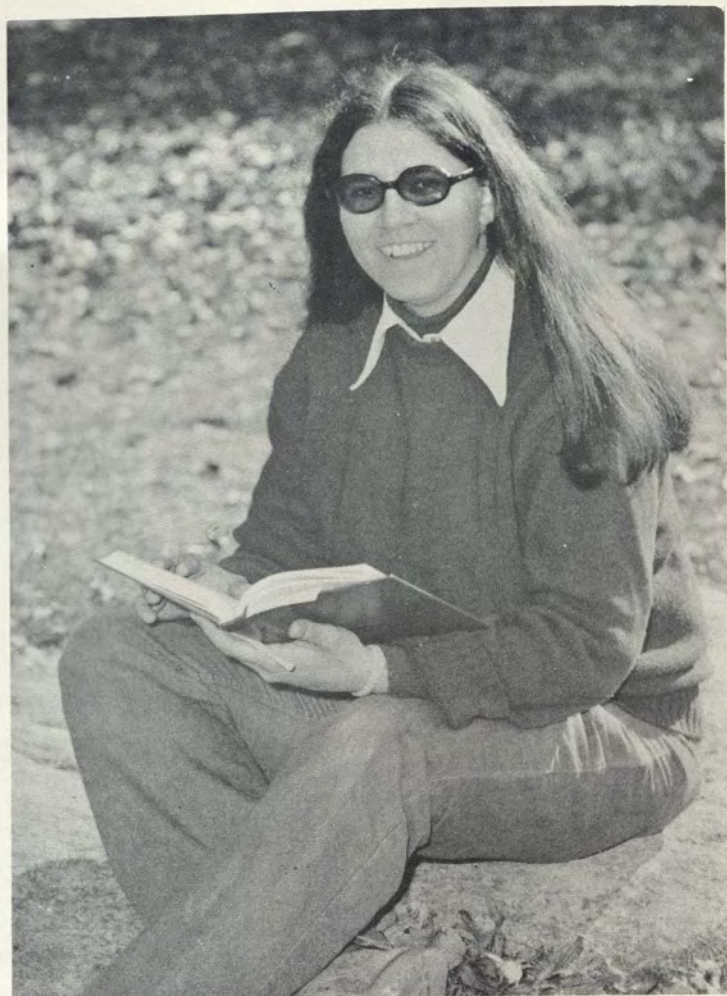

PAULA J. ZURAW
Botany and Anthropology



THOMAS FULLER WESCOTT
Government



RICHARD CUTTING
Theatre Studies and English



LAURA da COSTA
Special Education



FAY LORRAINE JONES
English



MARTHA LEE VINNEDGE
Child Development

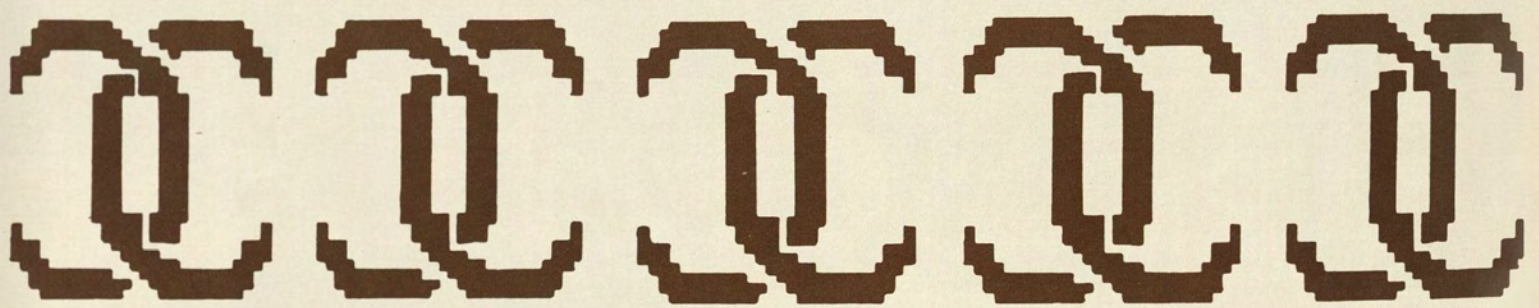

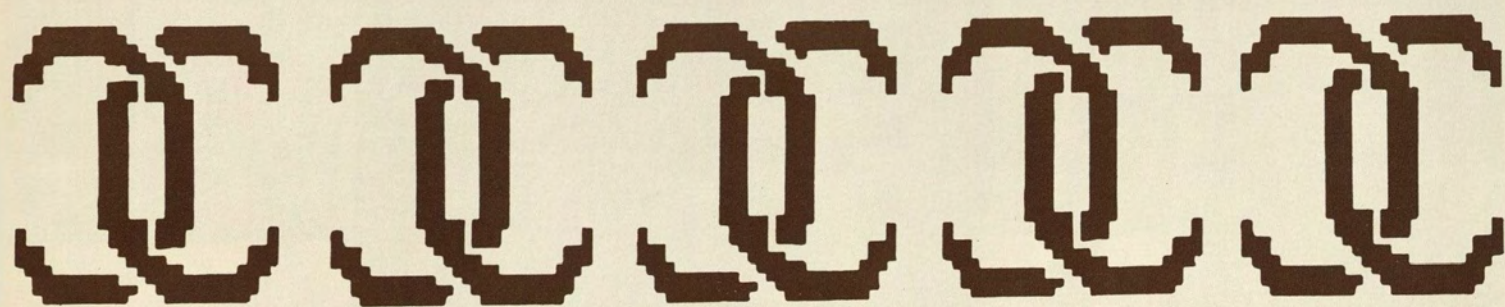

CANDIDS





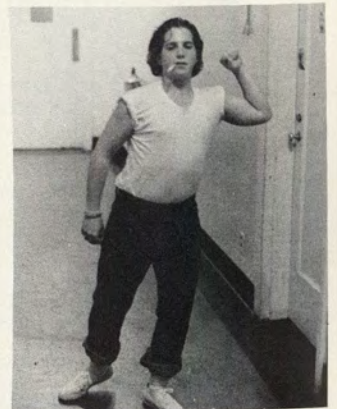
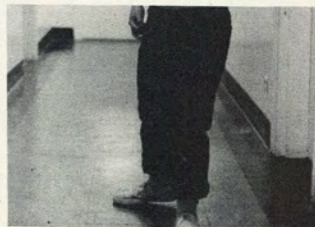

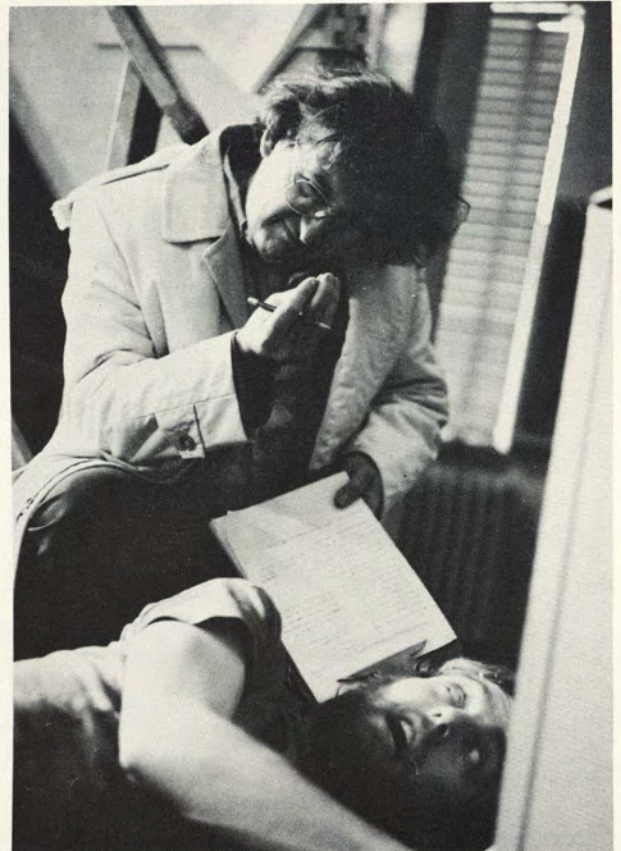
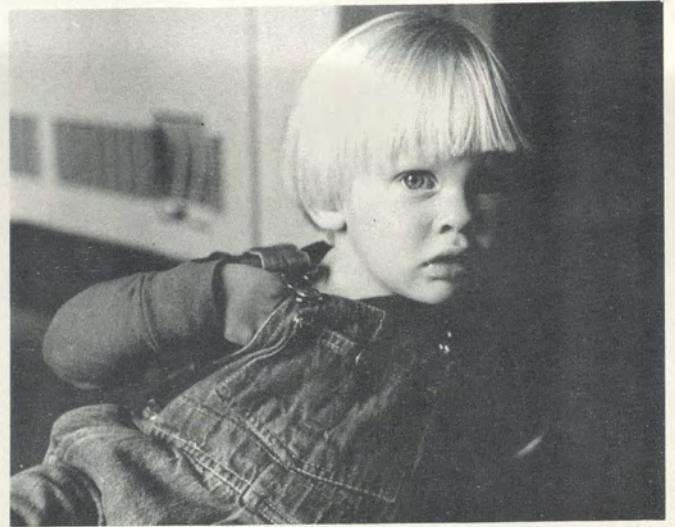





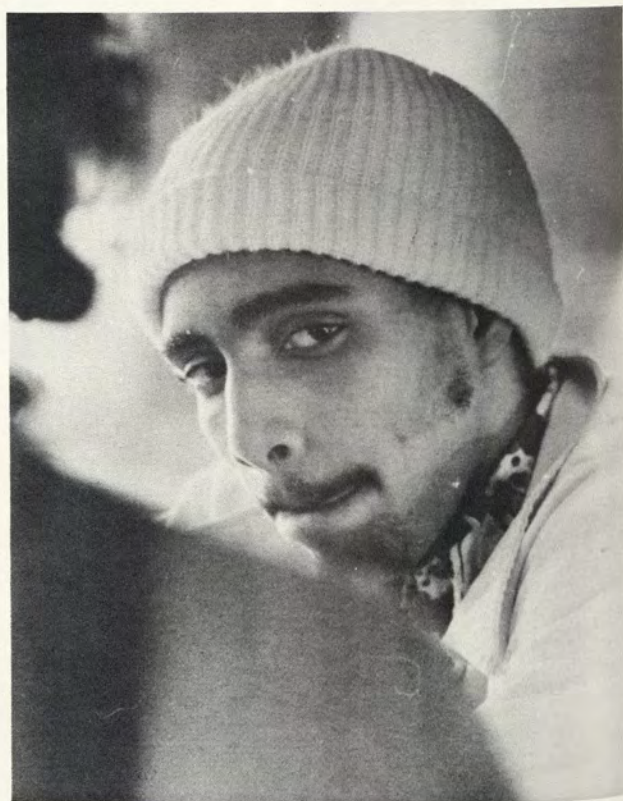
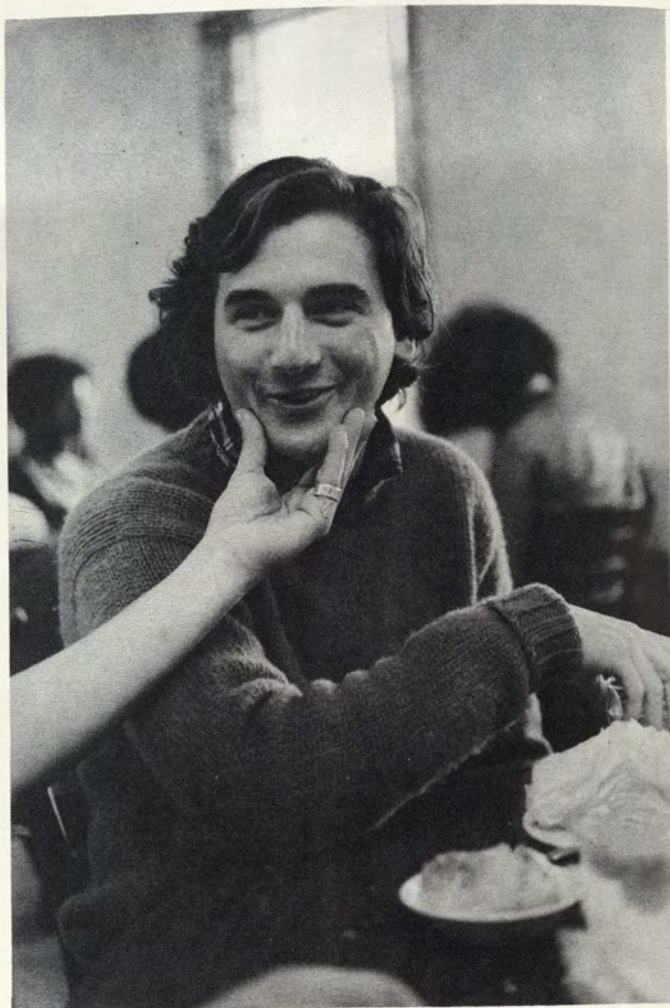
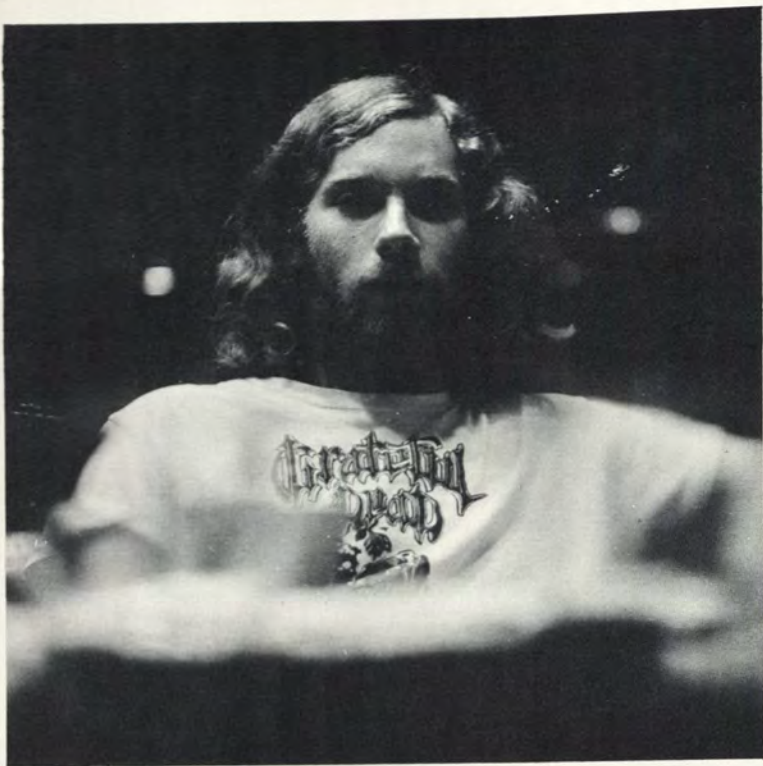

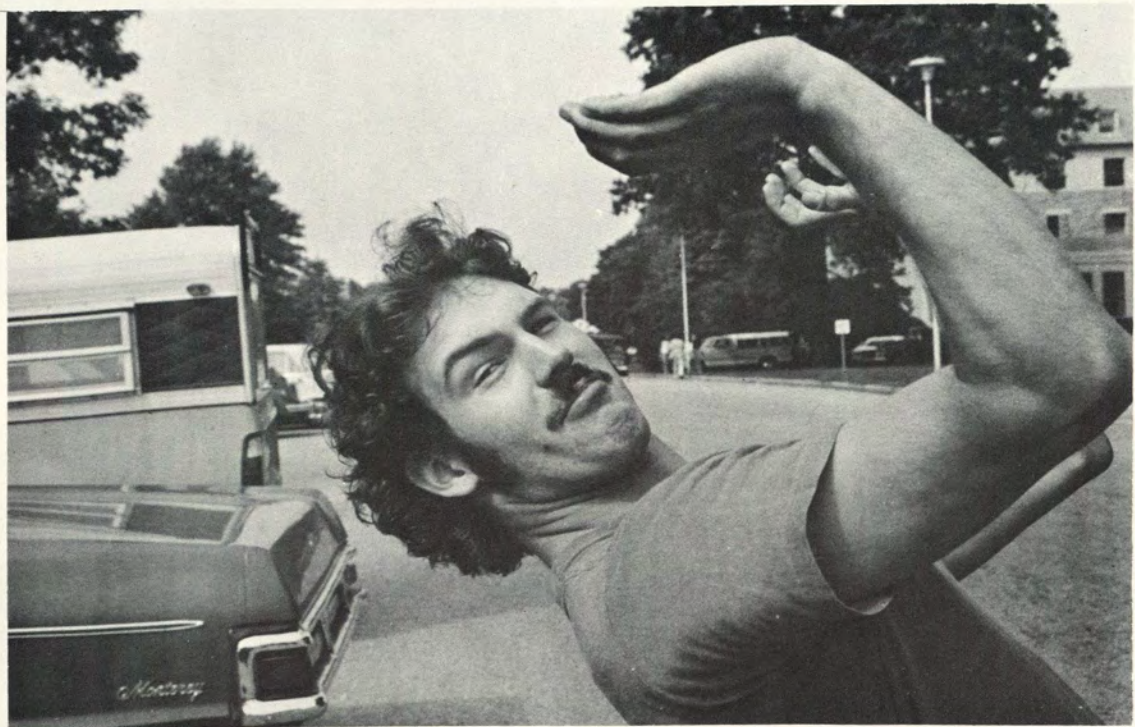



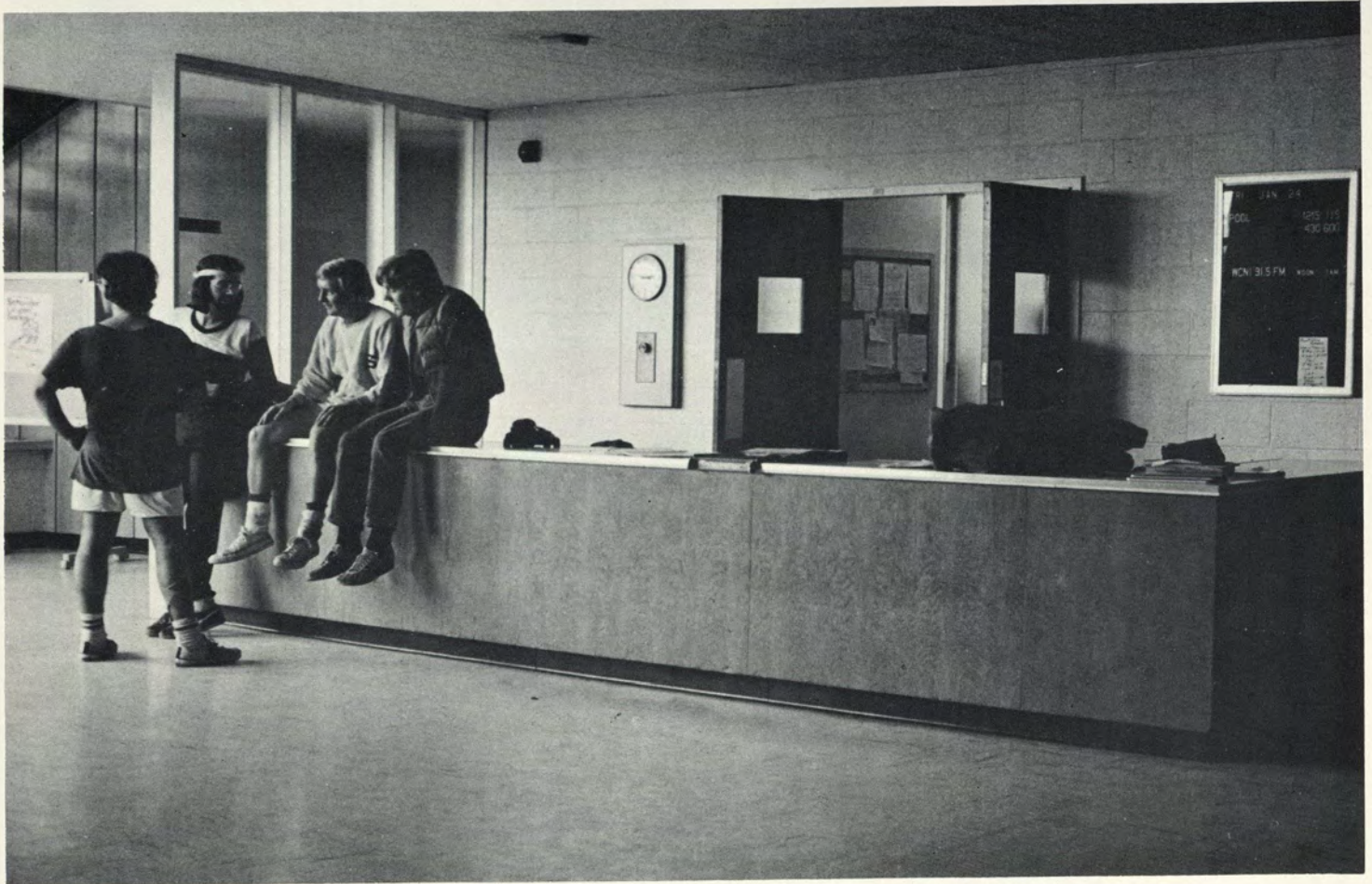



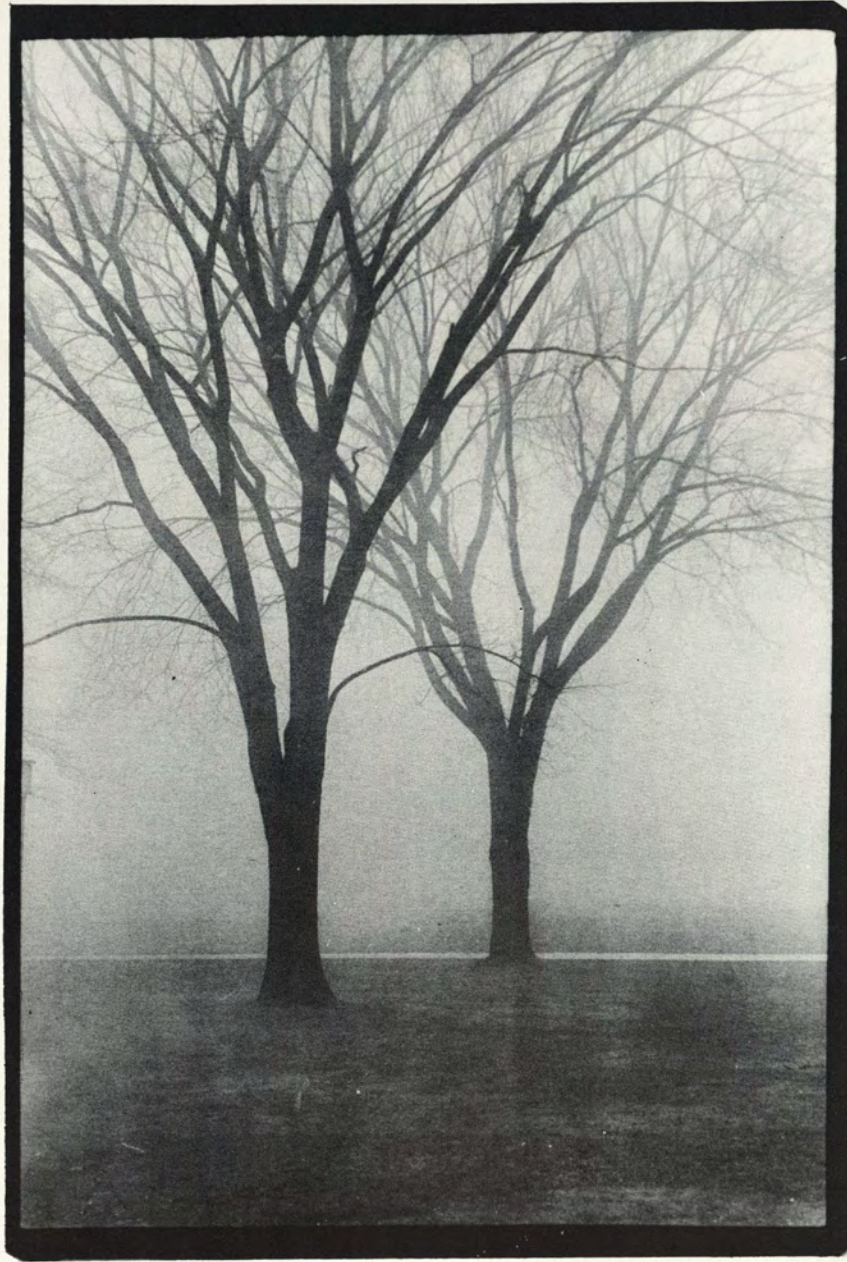

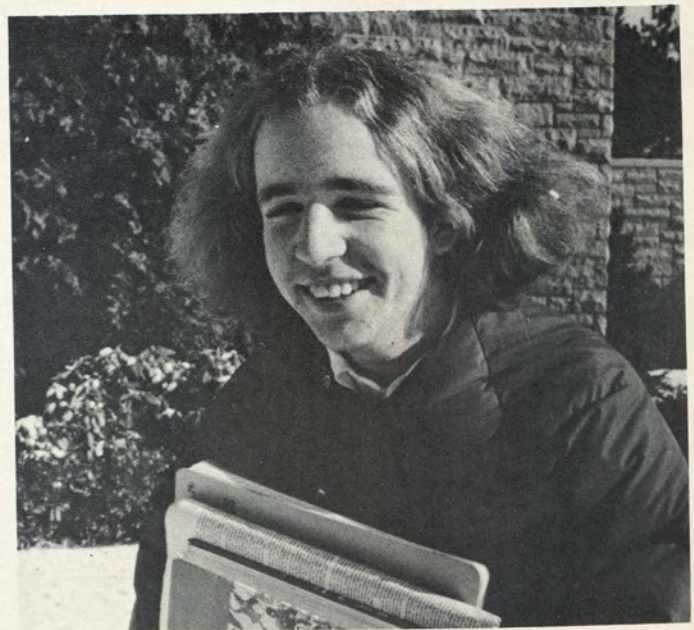
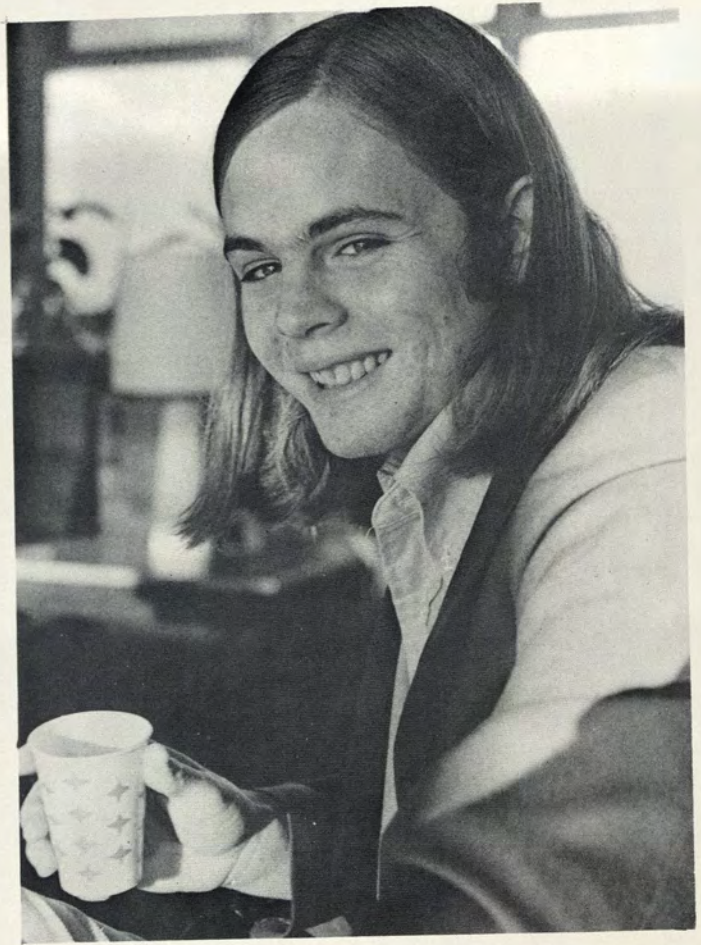
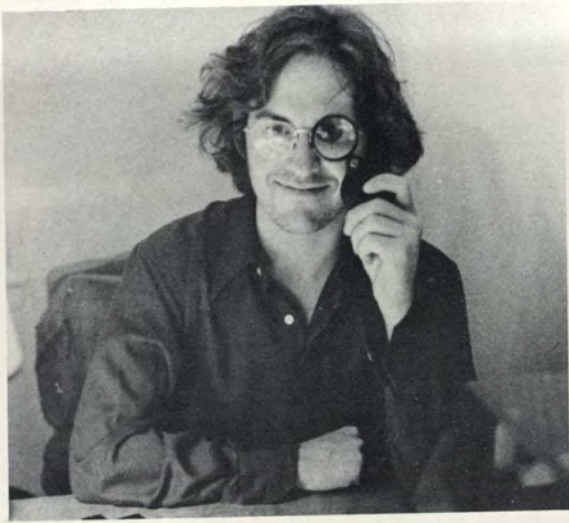

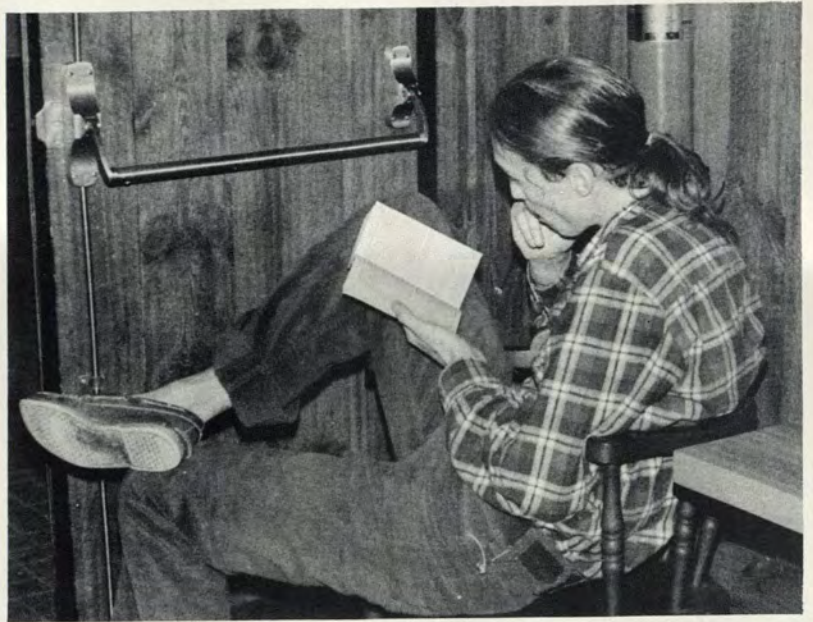

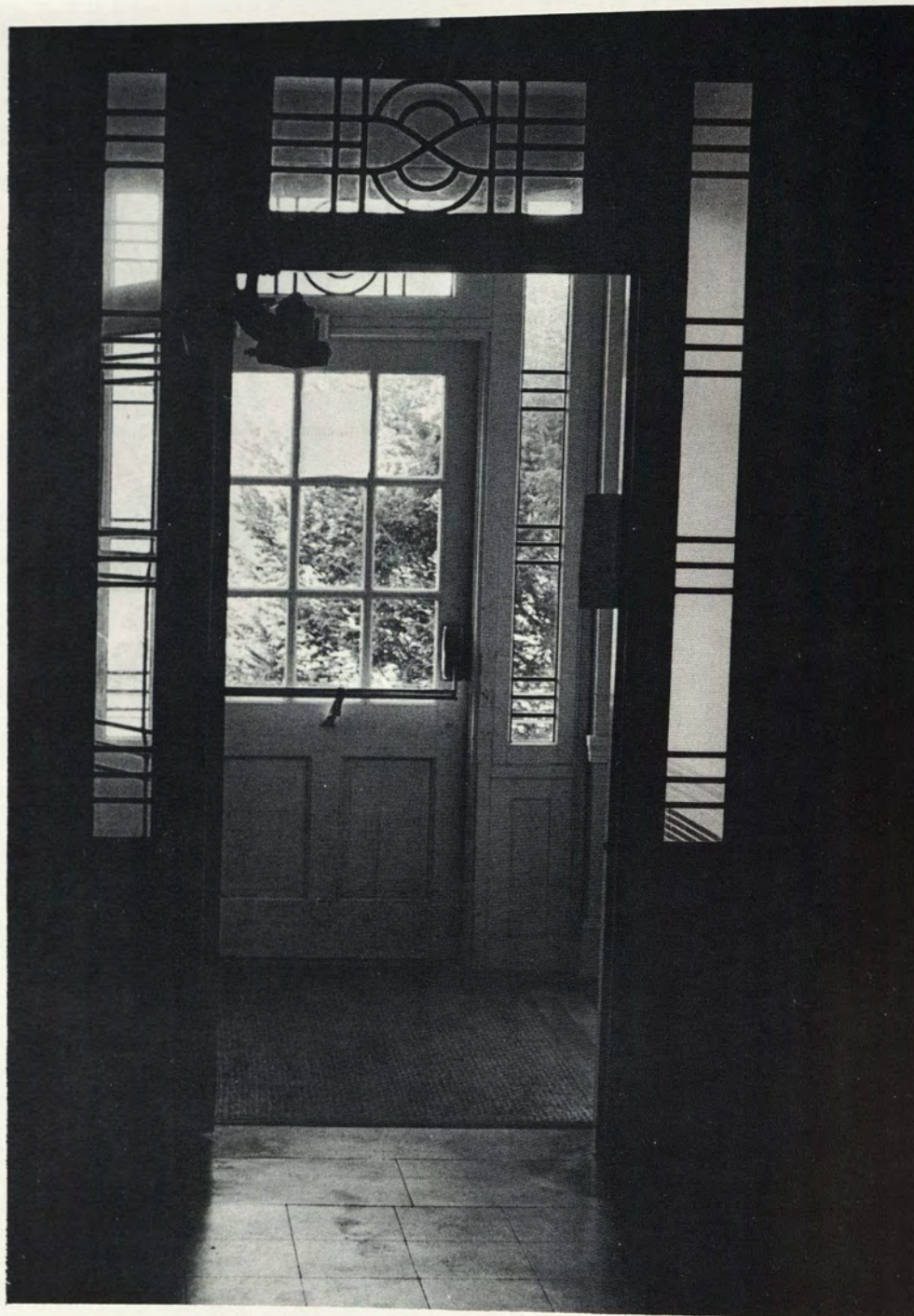



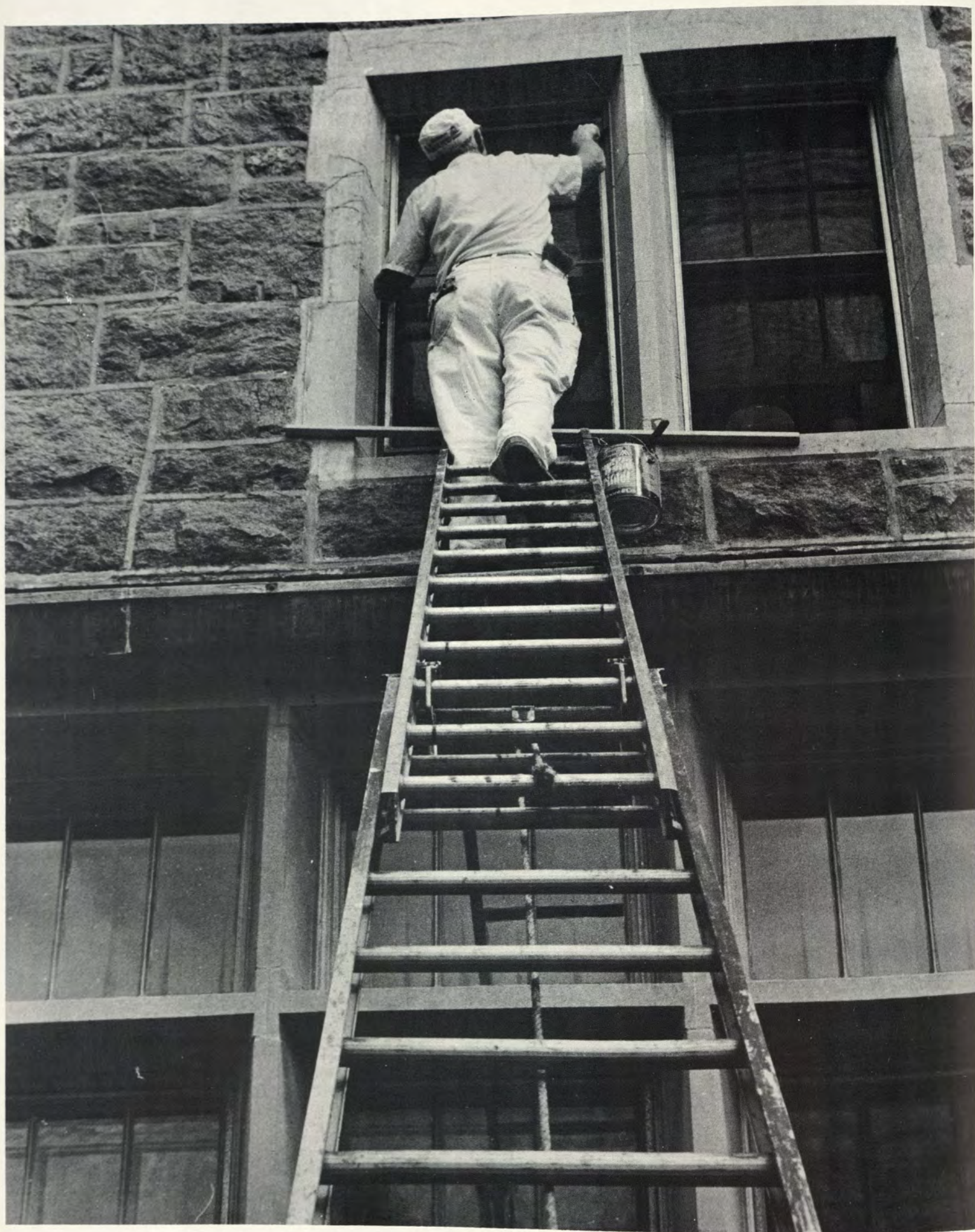

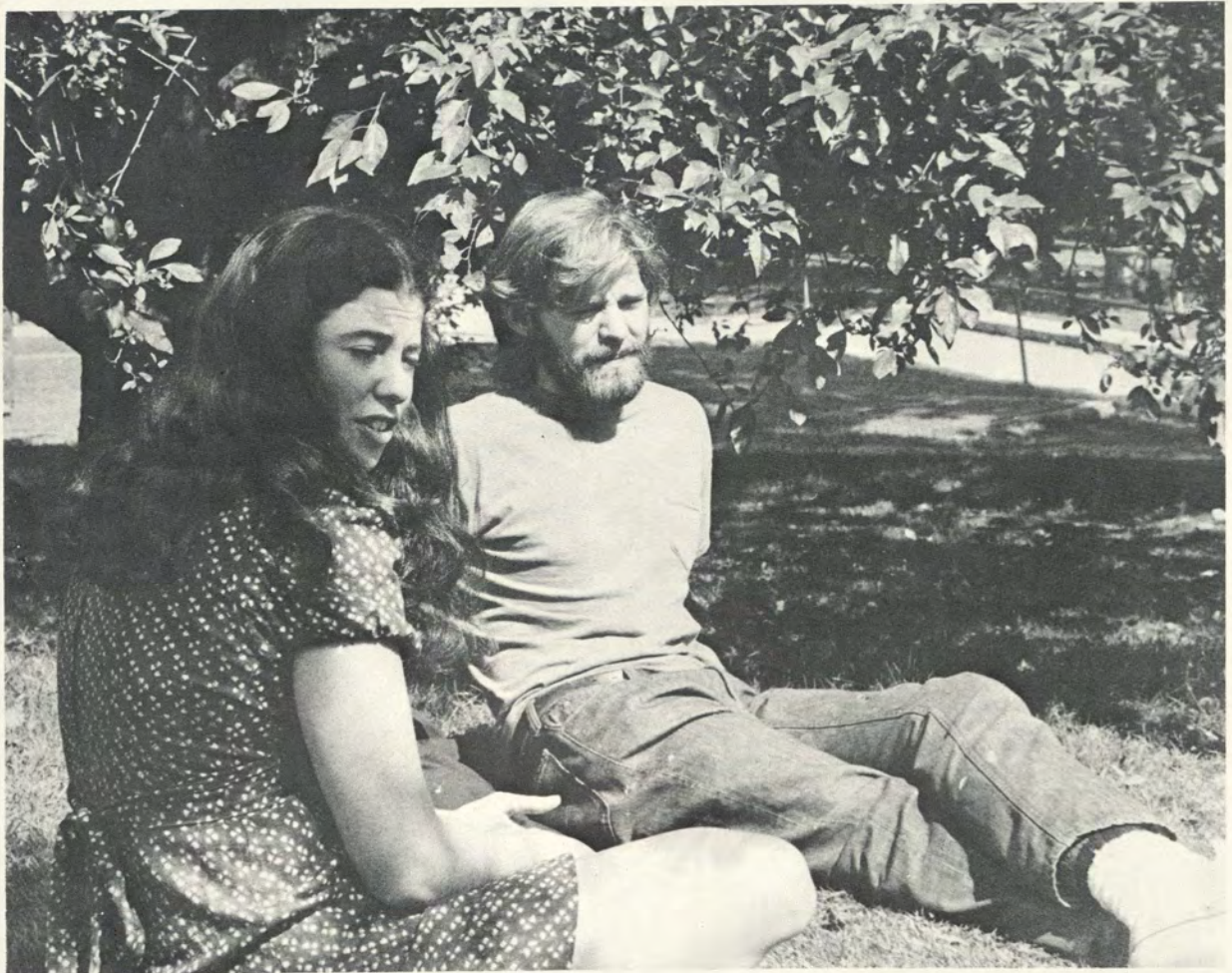



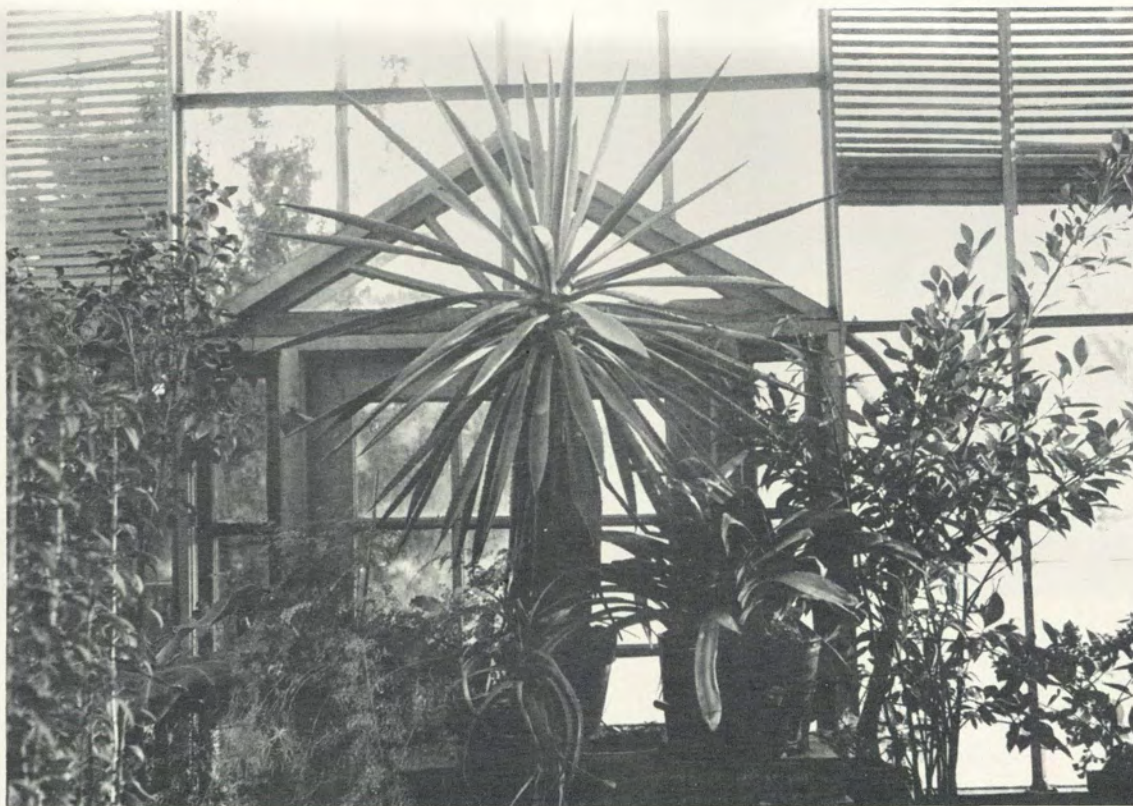



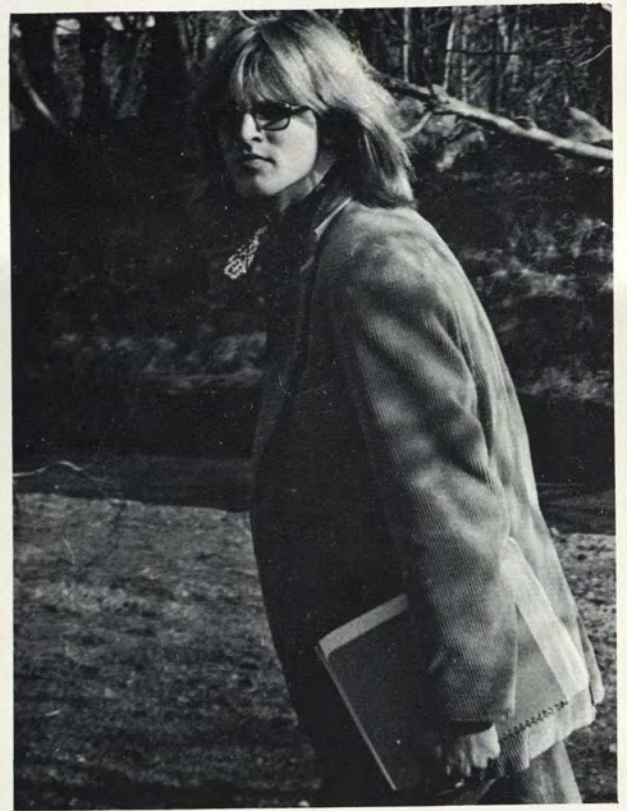



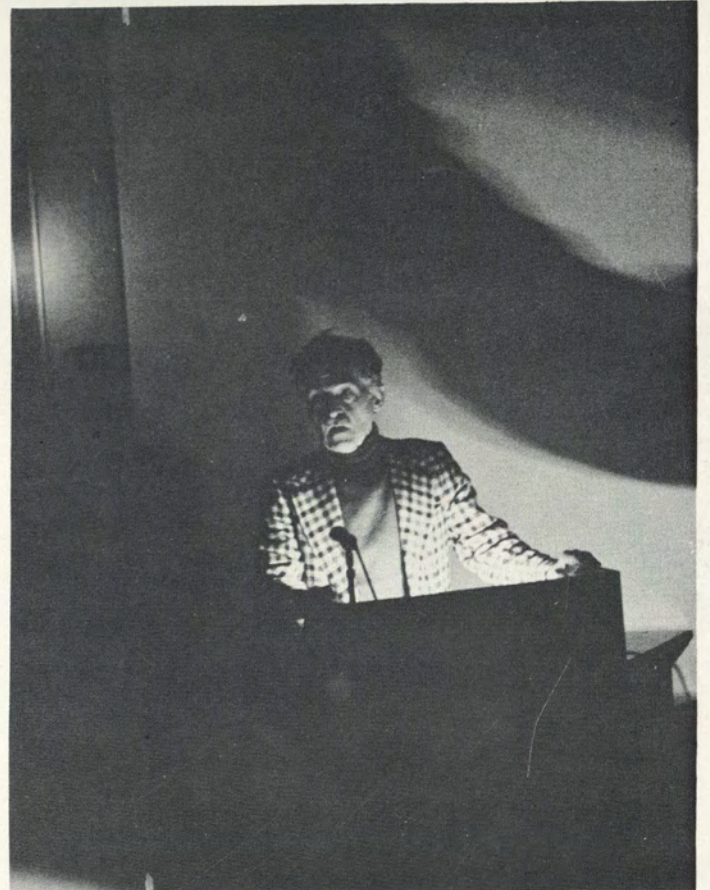
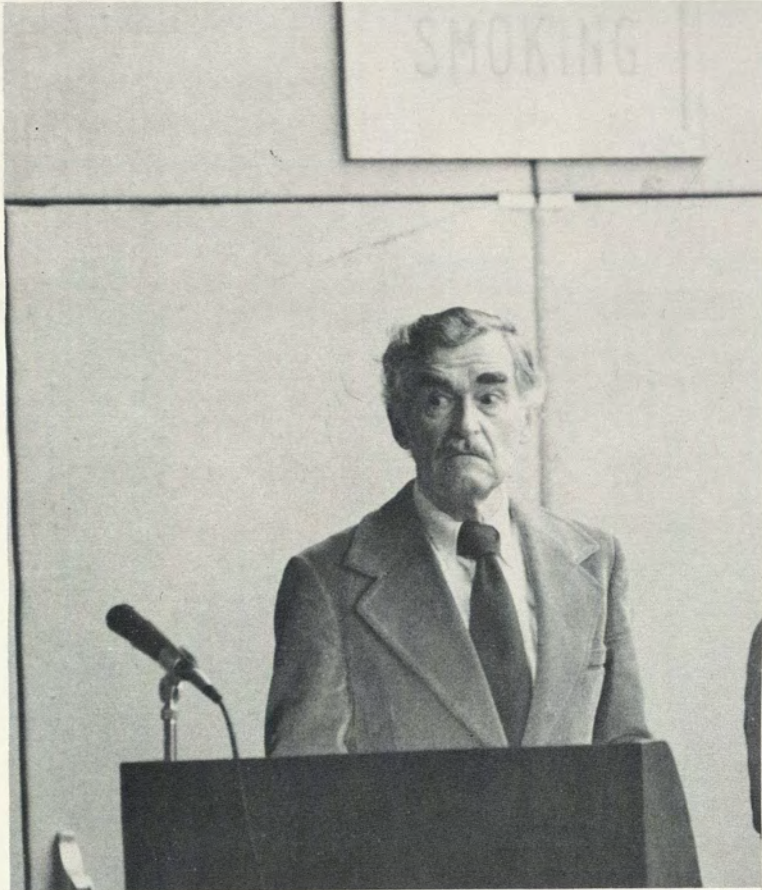









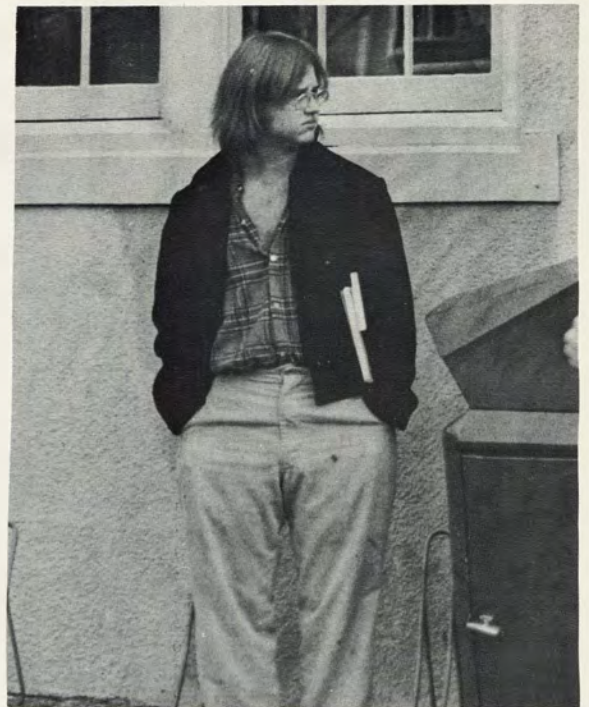

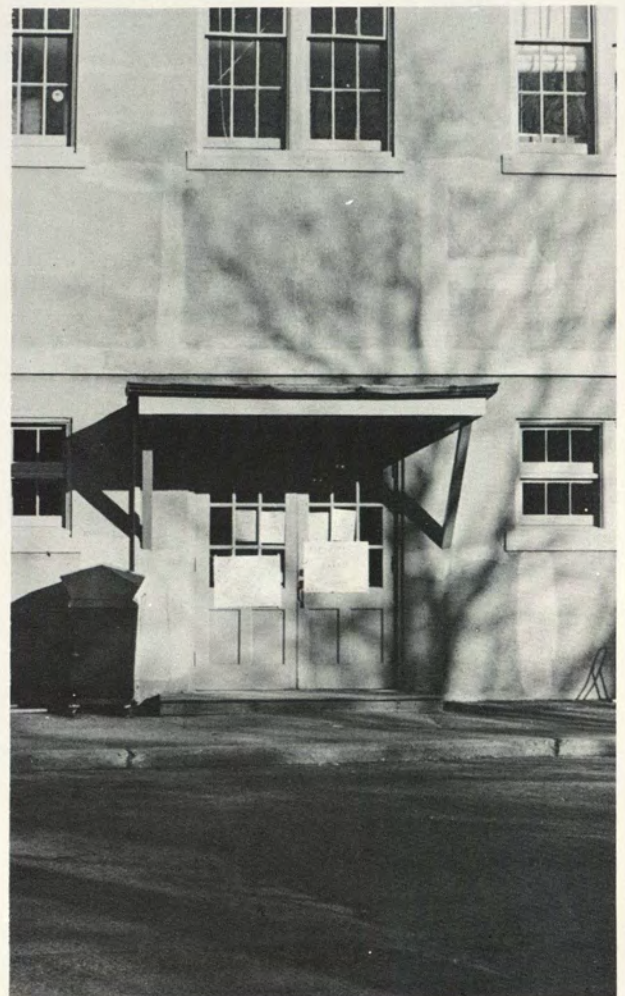



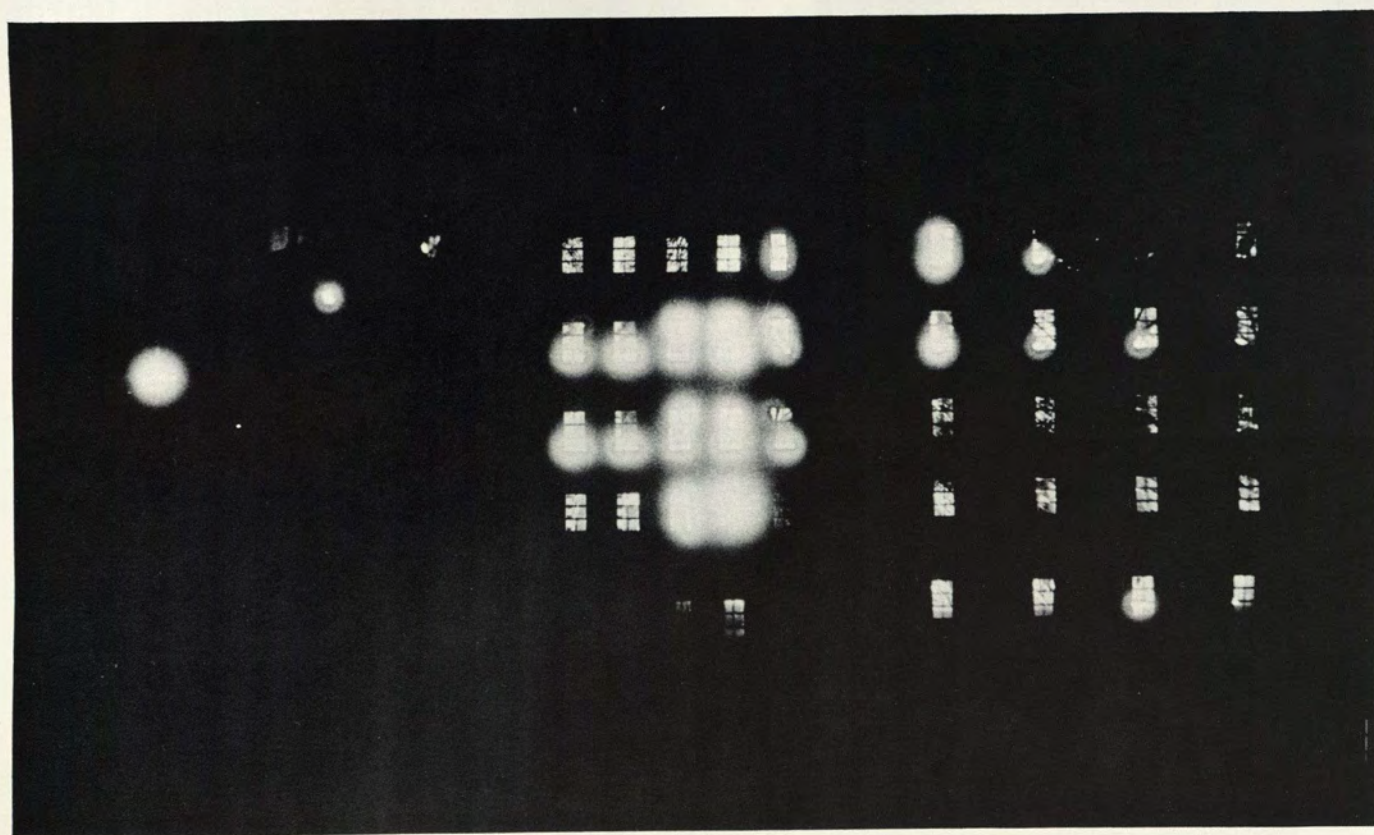

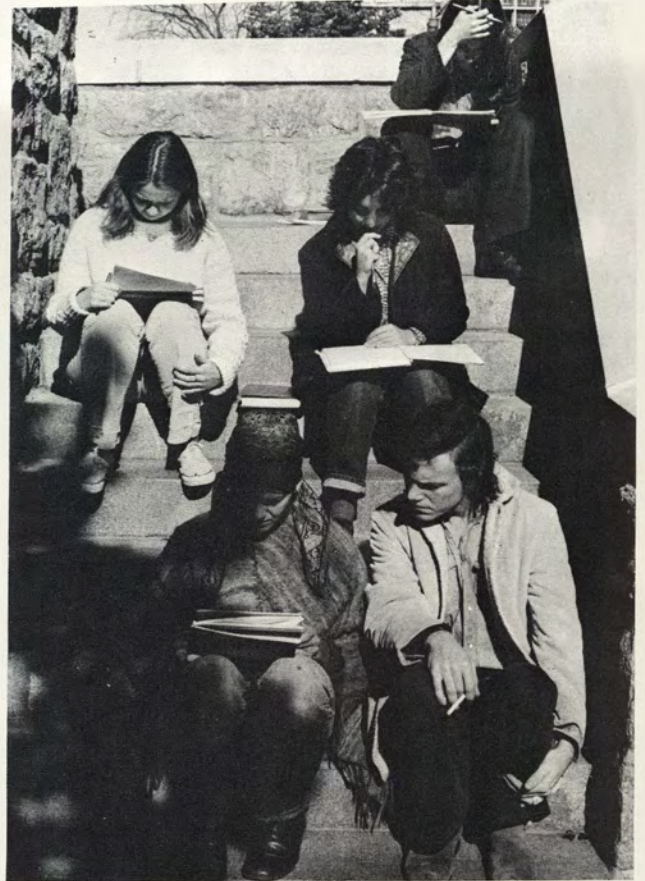





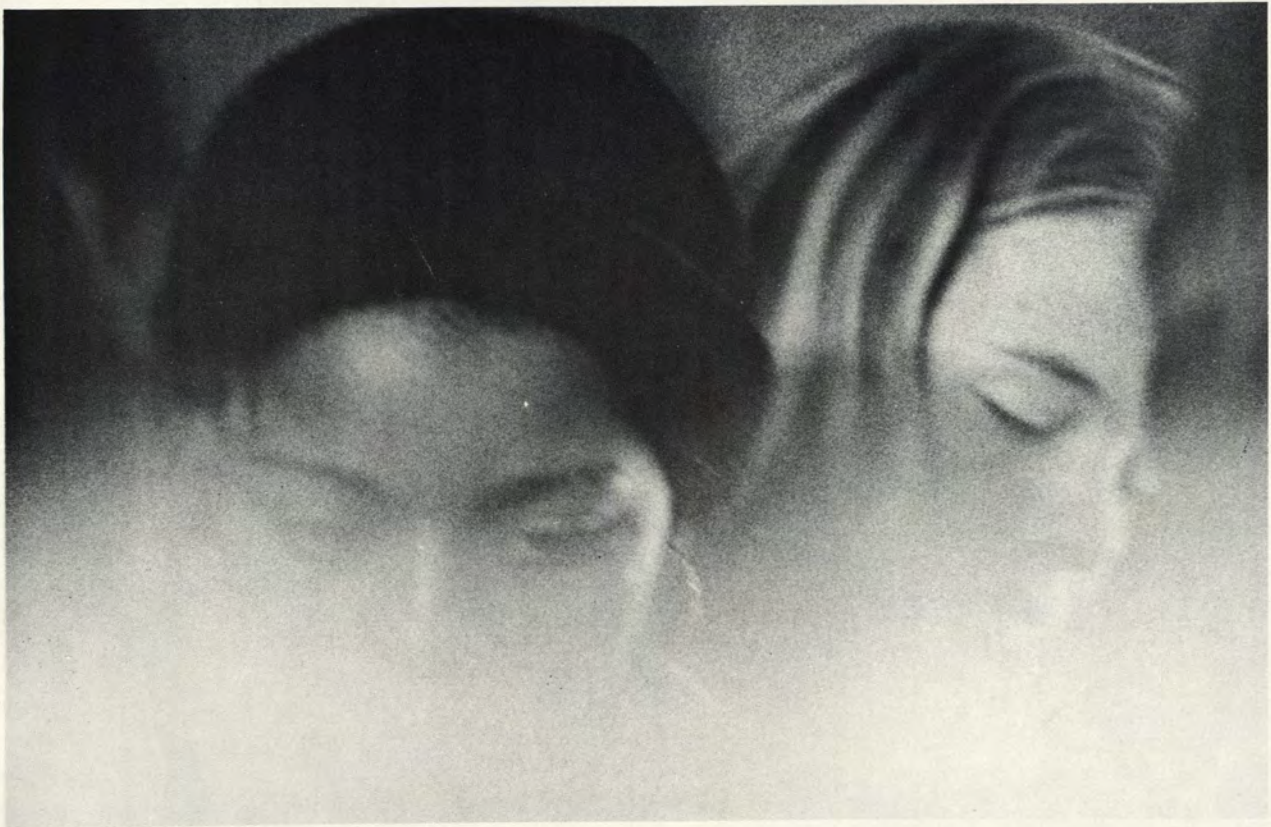

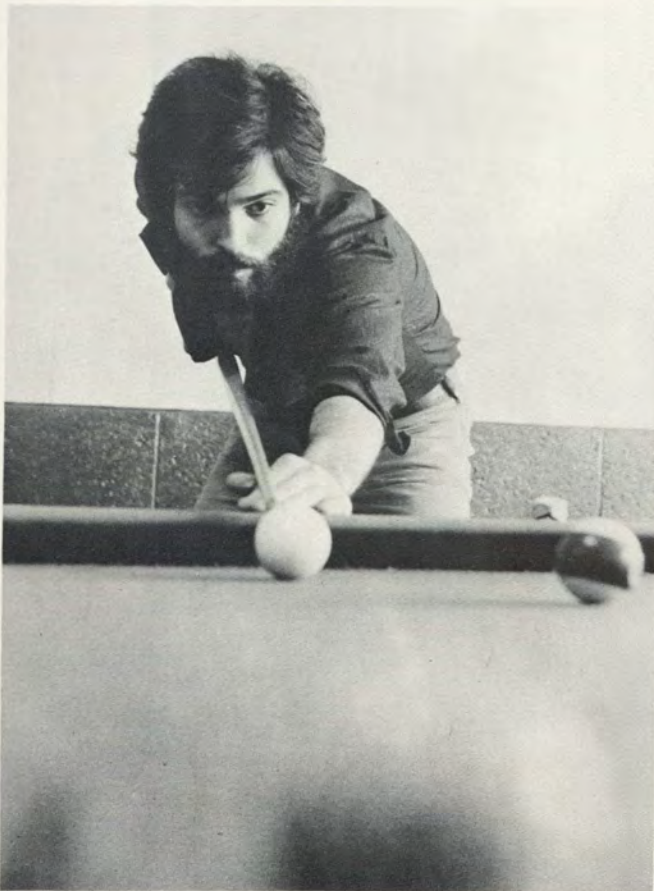
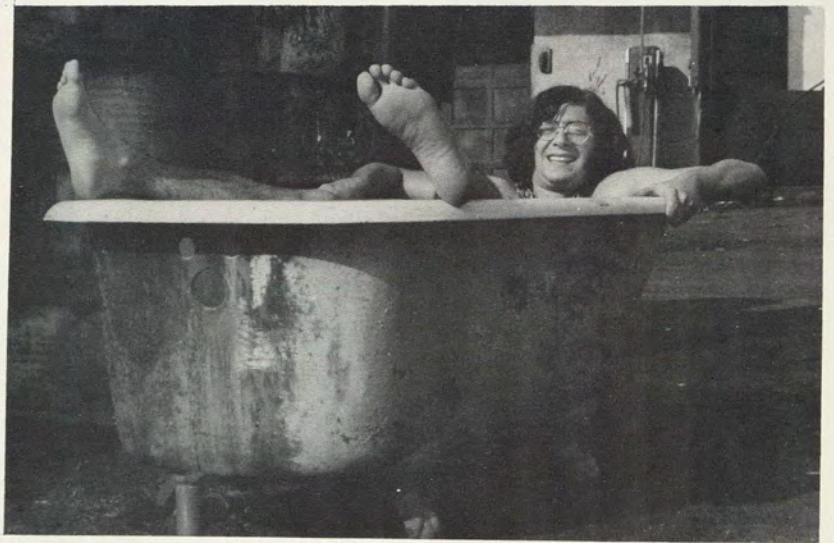
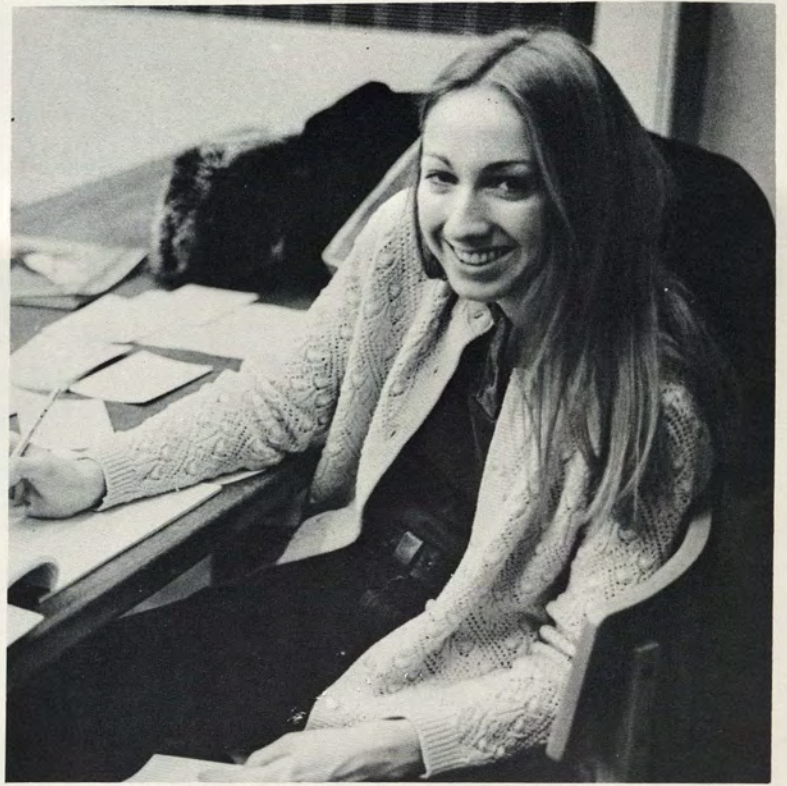
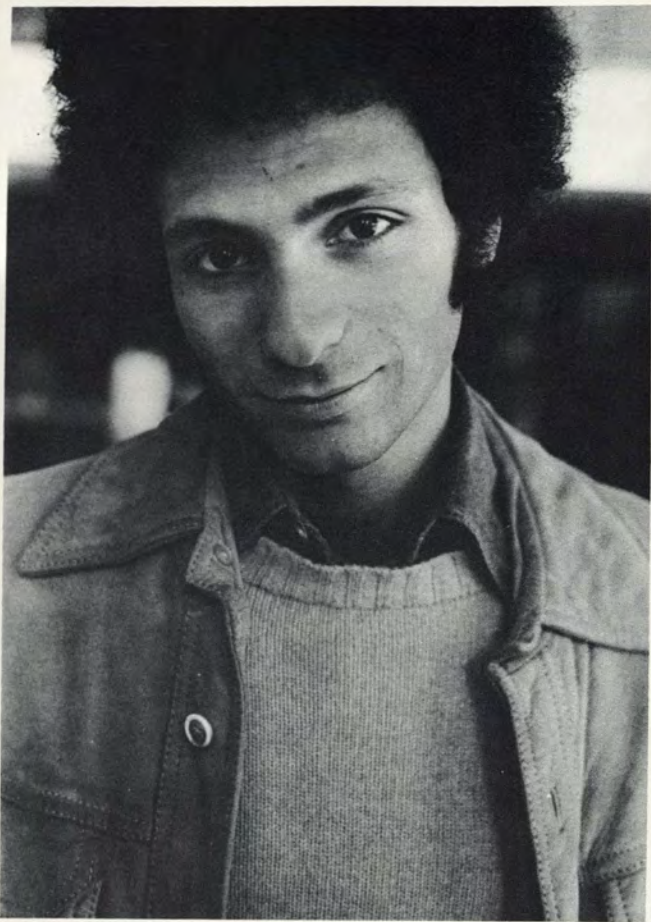

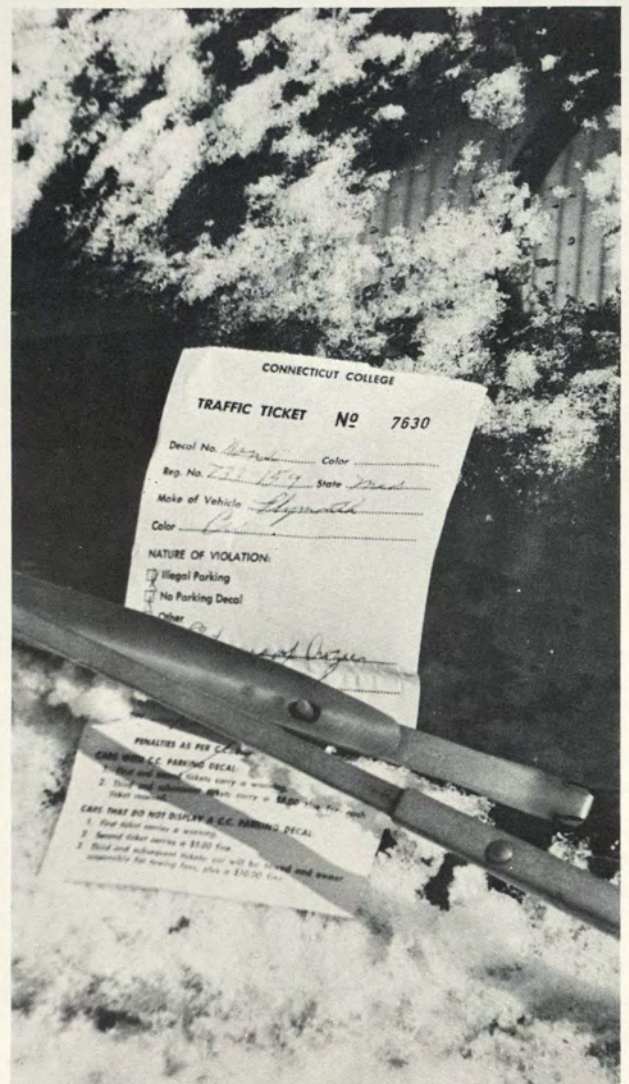

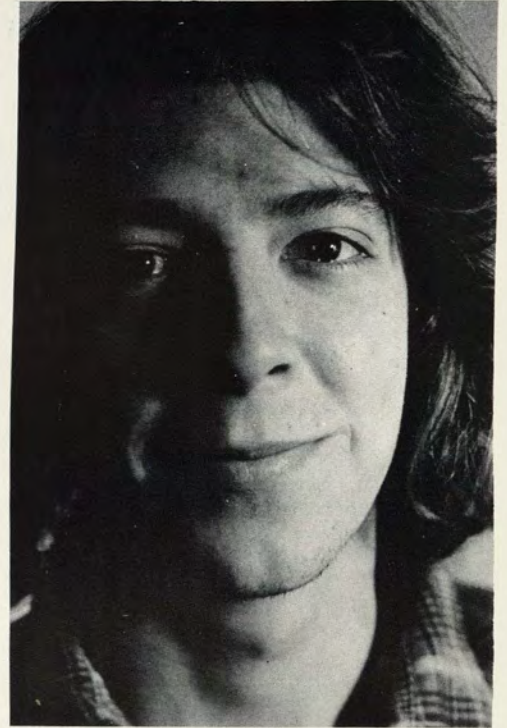







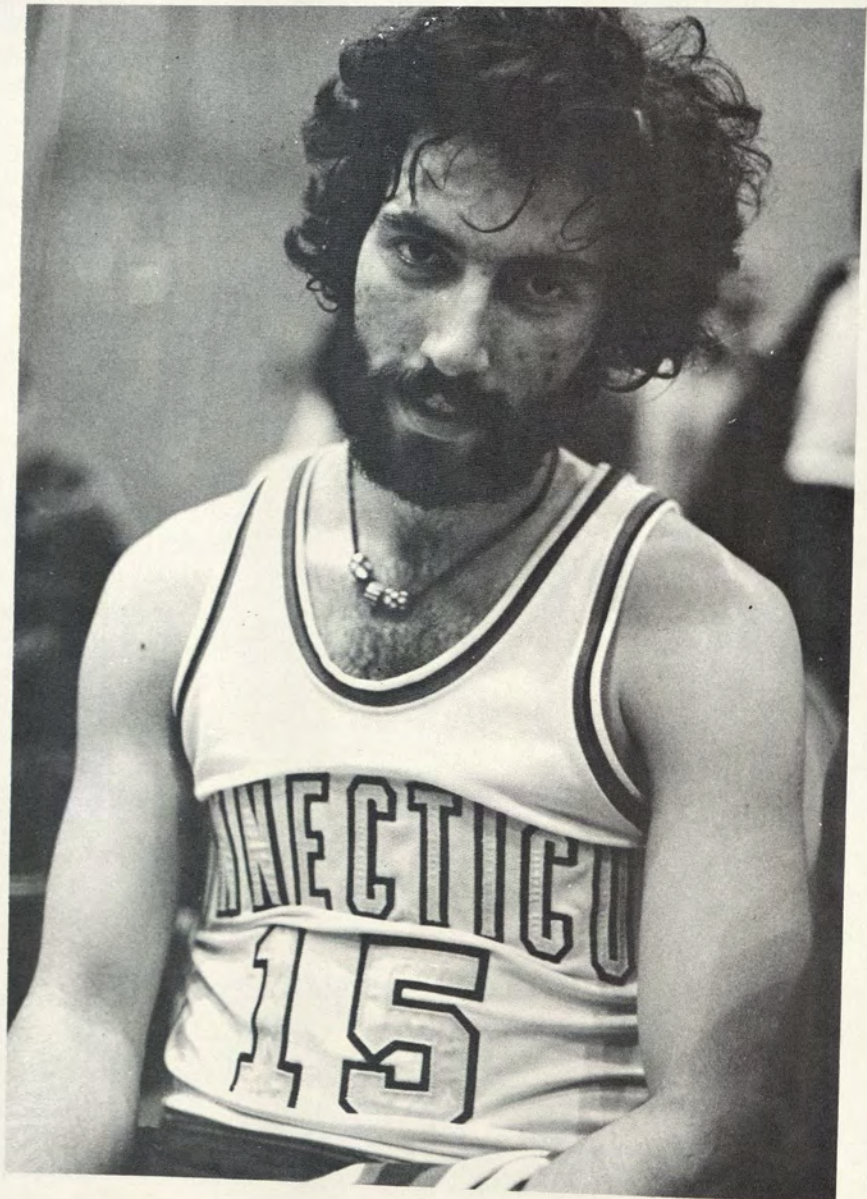
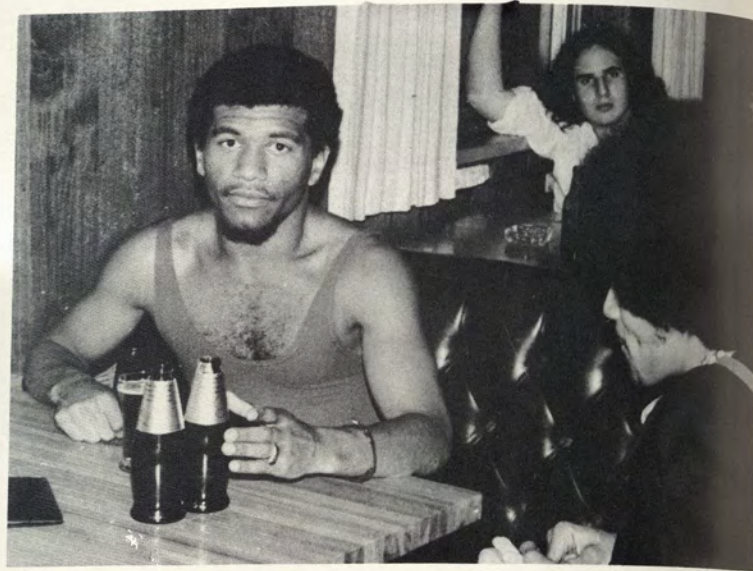

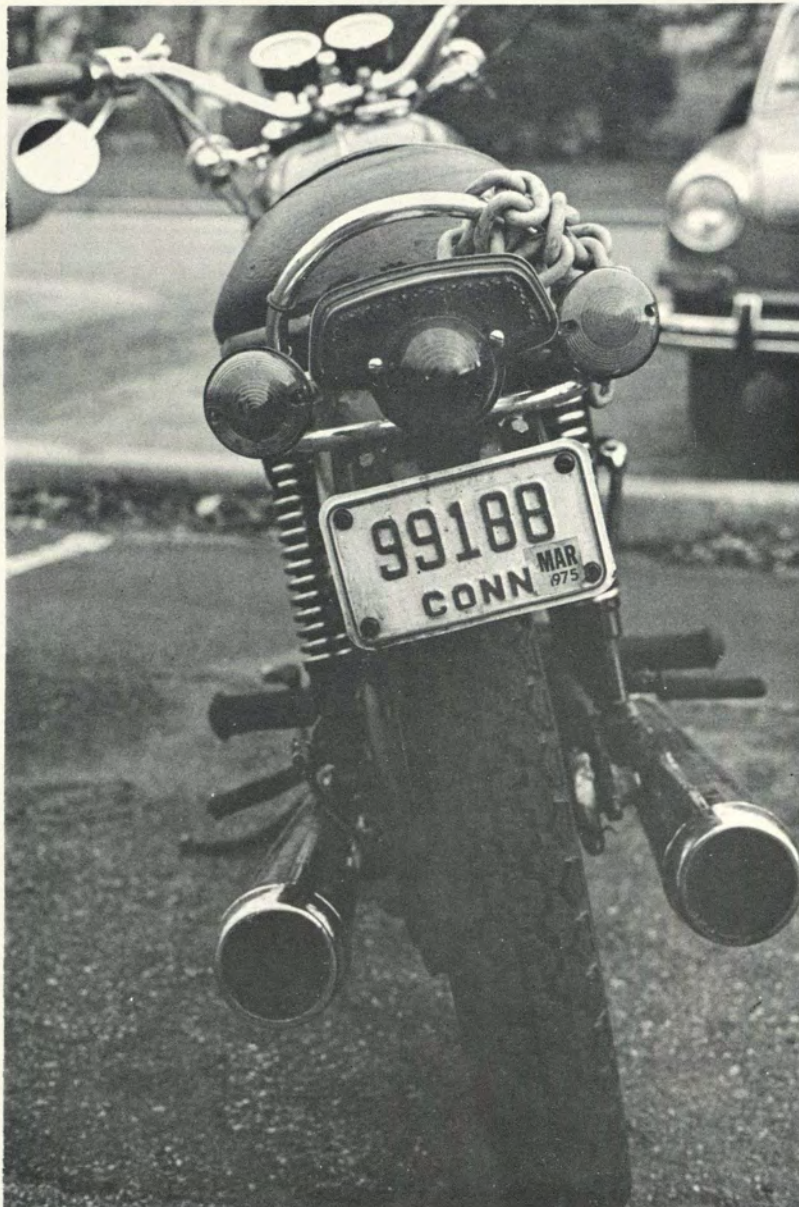

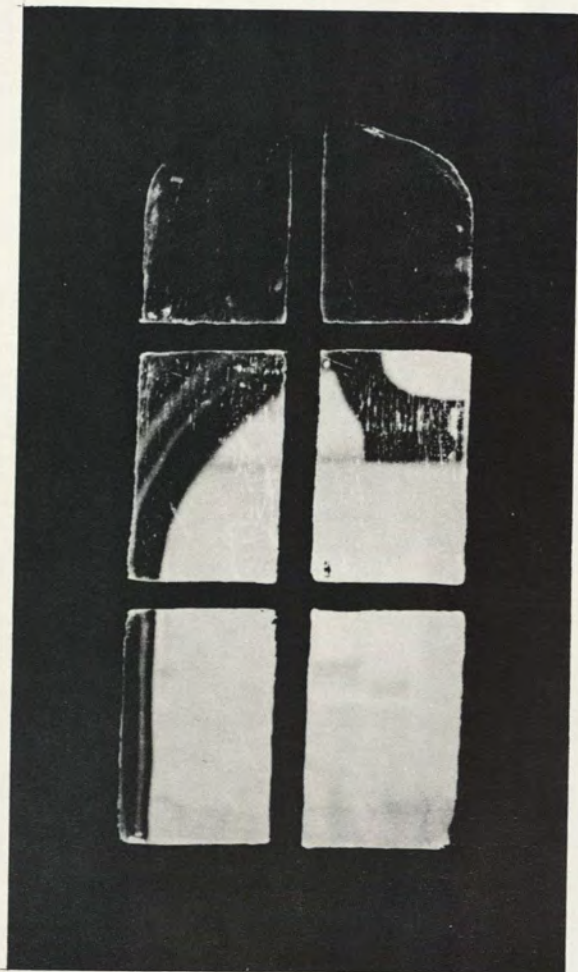

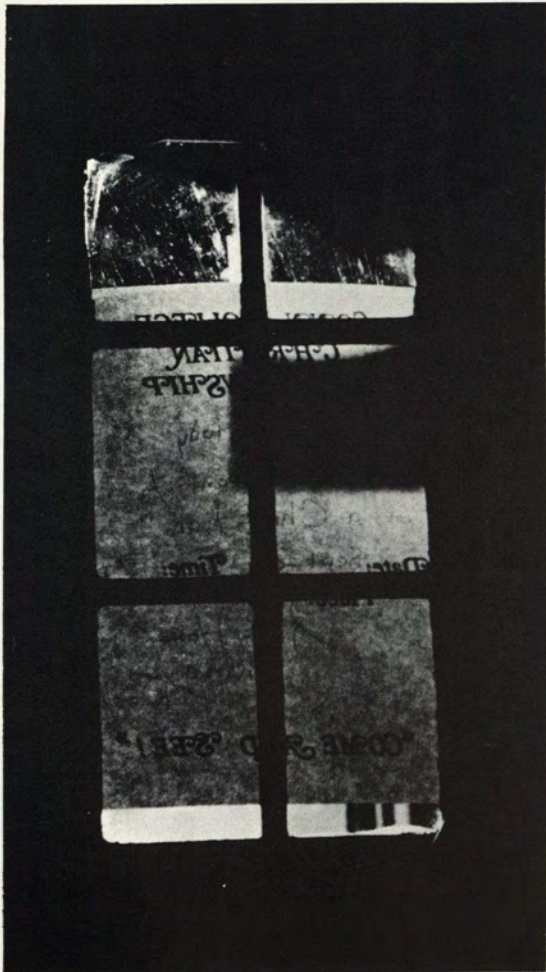



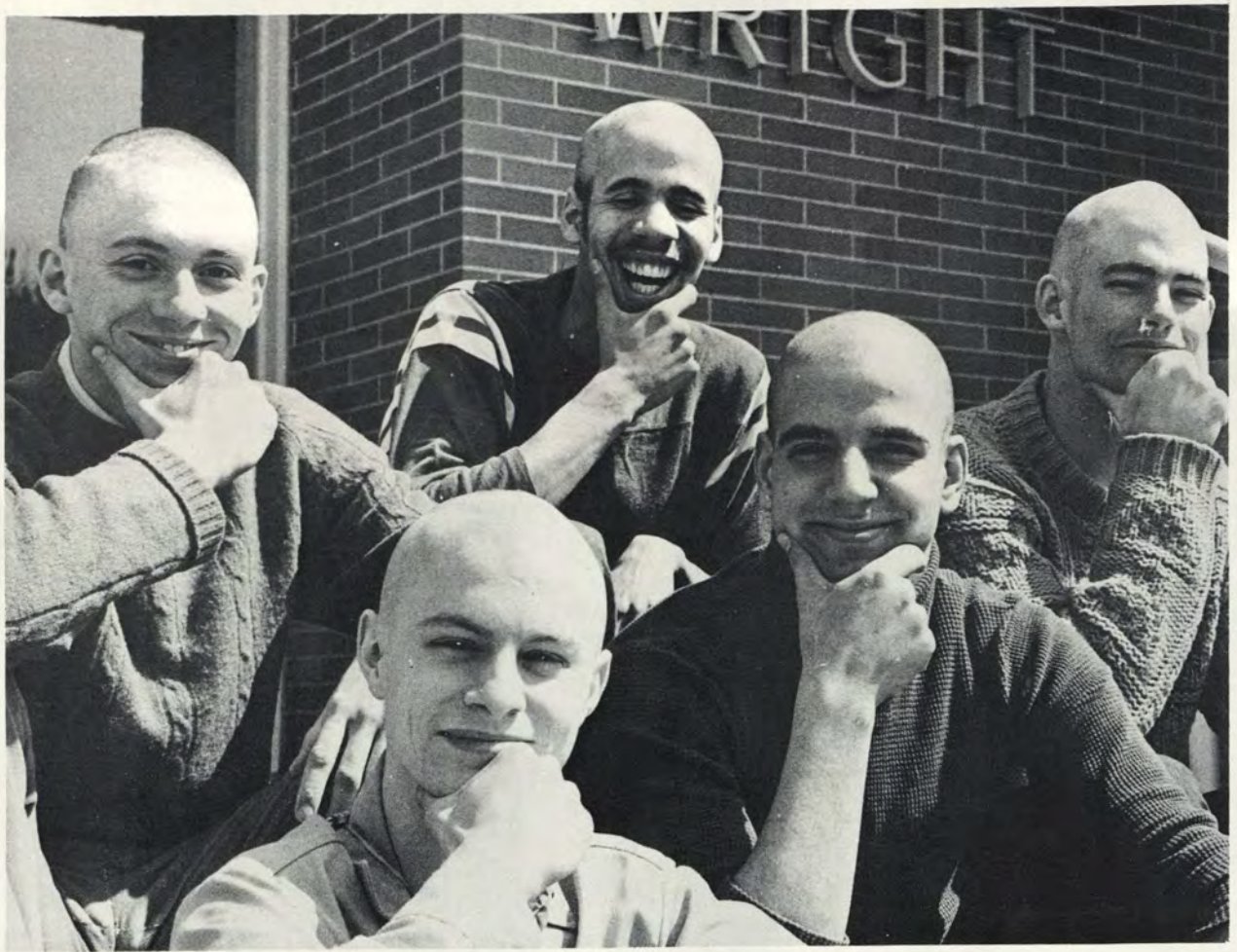

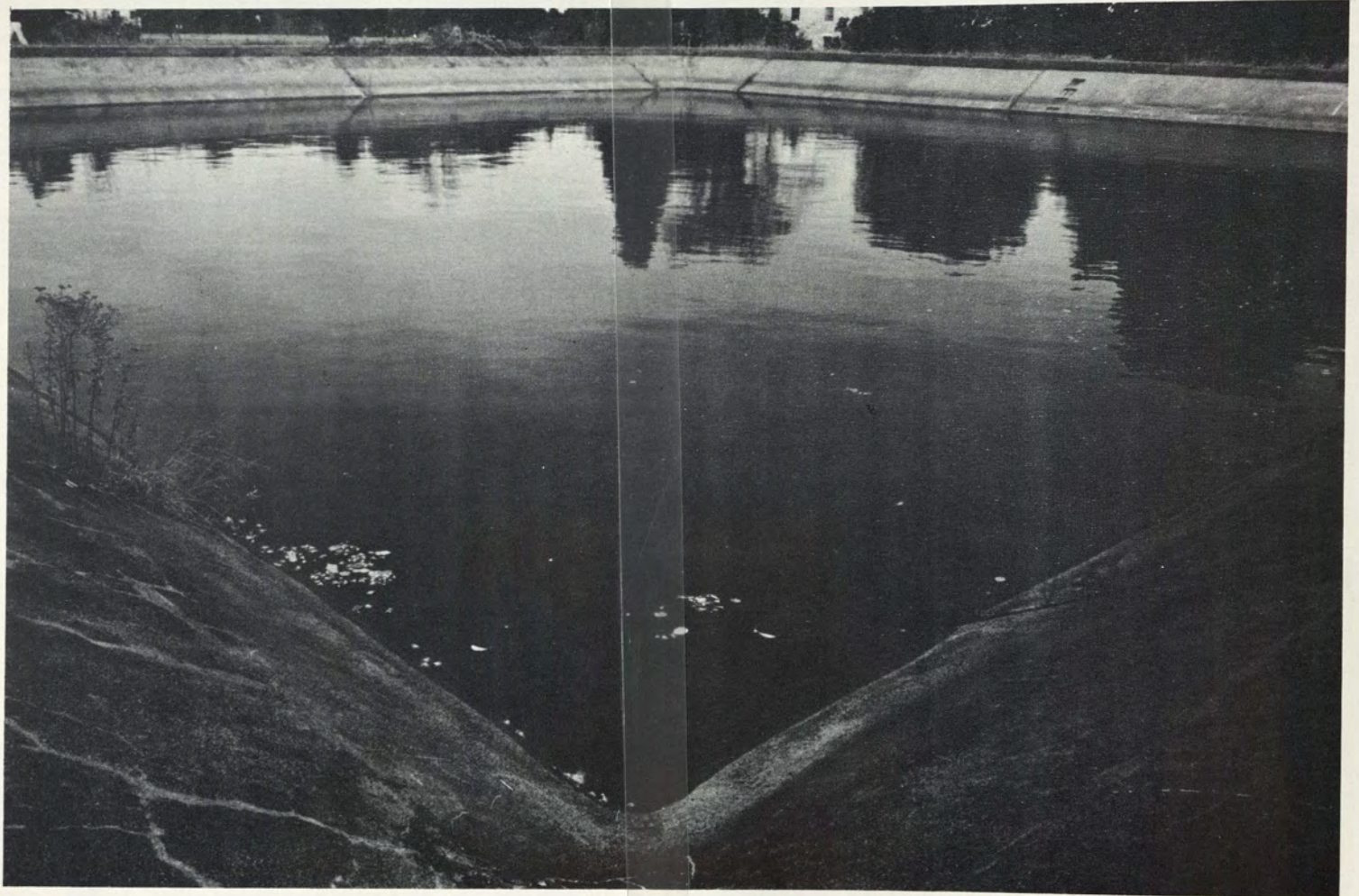

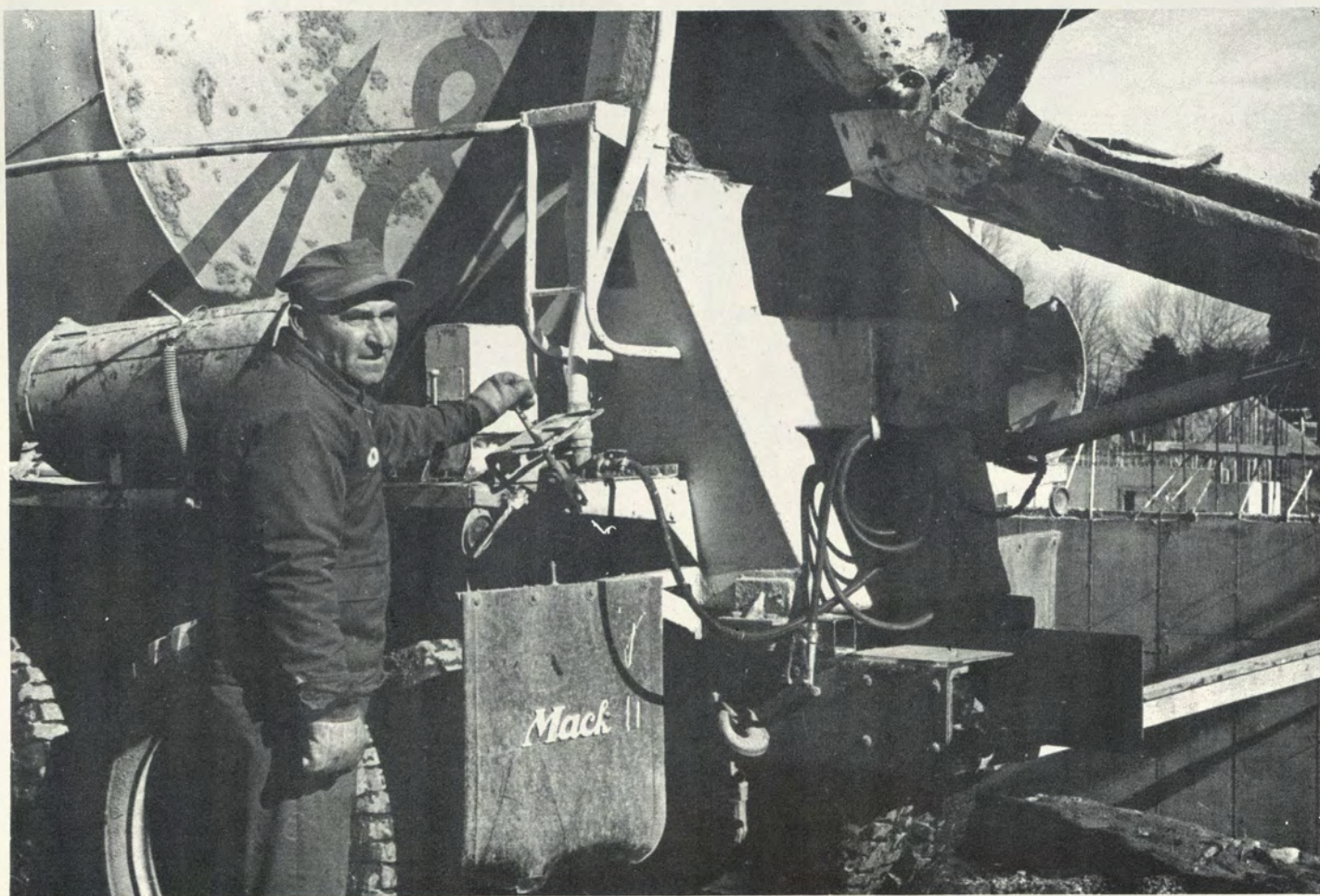

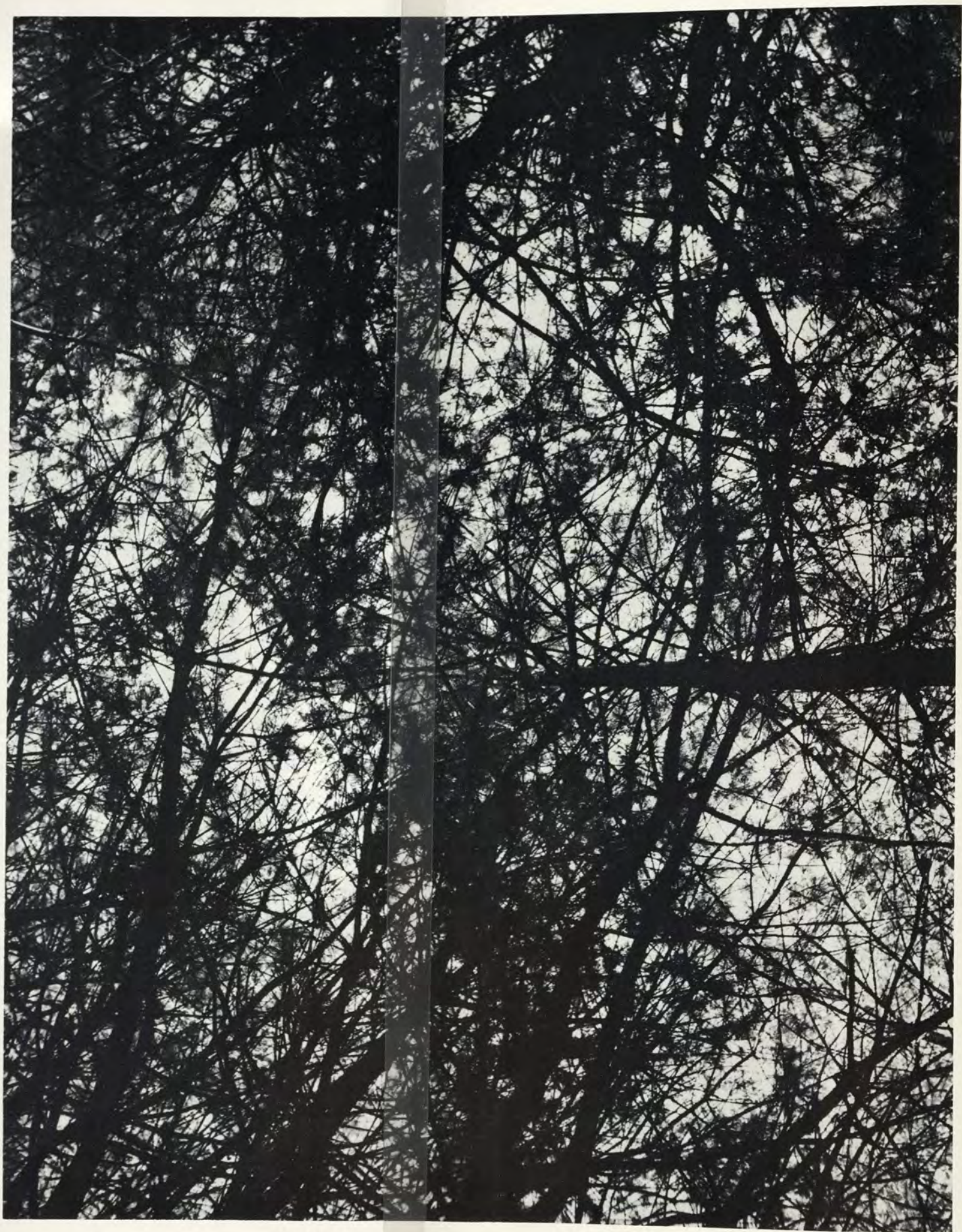

SPONSORS

MR. and MRS. JEROME S. CARDIN
MR. and MRS. A. J. CURKIN
MR. STEPHEN F. CURKIN
MR. ANDREW W. GORDON

MR. and MRS. FRANK D. GORDON
MR. and MRS. JACOB KAUFMANN
MRS. HENRIETTE SAHN
MR. ALAN C. SESKIS

PATRONS

MR. JOHN B. ABRAMS
MR. PAUL J. AICHER
MR. and MRS. ROY G. BECK
MR. GEORGE M. BENNETT, JR.
MR. and MRS. FREDERICK C. BIEHUSEN
MR. and MRS. JOHN F. BOLAND
MR. WILLIAM F. BOWEN
MR. and MRS. JOHN D. BRENNAN
MR. and MRS. ROY BROWN
DR. and MRS. JAMES A. BURDETTE
MR. and MRS. JOSEPH E. BUZA
MRS. MARY P. CHATFIELD
MRS. WILLIAM F. CHRISTOFFERS
MR. and MRS. GEORGE J. CLARK
MR. and MRS. IRVING F. COHN
MR. and MRS. JOSEPH COLETTA
MR. and MRS. CLEVELAND C. CORY
MR. and MRS. FRANK W. CROOKER
MR. and MRS. DAVID CUTLER
MR. JOHN W. ECKMAN
MR. and MRS. JOHN W. EILERT
MR. and MRS. RAYMOND FERRIS
MR. and MRS. B. GODDARD
MR. and MRS. WESLEY D. GODING
MR. FRED GOLDSMITH
DR. and MRS. JACOB D. GOLDSTIEN
MR. and MRS. ROBERT H. GREEN
MR. and MRS. JOHN M. HITCHCOCK
MR. and MRS. CARROLL H. HUDDERS, JR.
MRS. BARBARA J. HUNTER
MR. and MRS. JOHN J. HYNES
MR. and MRS. JEROME F. JACOB
DR. and MRS. S. A. KAUFMAN
MR. and MRS. ROBERT KIMMEL
MR. and MRS. ROBERT V. KIRCH
MR. and MRS. LEONARD C. R. LANGER

RABBI and MRS. JACOB LANTZ
HON. and MRS. WILLIAM LEONHART
MR. and MRS. JAMES MACIONE
MR. and MRS. MATTHEW J. MADDEN
MR. and MRS. HAROLD MASSEY, JR.
MR. and MRS. HENRY J. McGLYNN
DR. and MRS. GORDON MEIKLEJOHN
MRS. ROSE H. MERVES
MR. JOSEPH E. MILLER
MR. and MRS. TOM R. MILLER
MR. and MRS. ROY E. MORSE
MR. and MRS. THOMAS C. MOSELEY
MR. and MRS. THEODORE P. MOSER
MRS. IRENE NALEWAJEK
CAPT. and MRS. CHARLES R. NORRIS, JR.
MR. and MRS. JAMES B. PATTISON
MR. and MRS. JAMES W. PHILLIPS
MR. and MRS. HAROLD POLAN
MR. and MRS. EDWARD A. POSPISIL
MR. and MRS. PAUL I. PUGACH
MR. and MRS. NORMAN ROCKWELL
MR. and MRS. MICHAEL SANTORE
MR. and MRS. DONALD J. SAWTELLE
MRS. WILBUR F. SCHLETTE
MR. and MRS. CHARLES C. SCHNAPP
MR. PHILIP C. SMITH
MRS. RICHARD M. STINER
DR. and MRS. N. B. TAFT
MR. and MRS. JOHN C. TATUM
MR. and MRS. ALLEN P. TIERNEY
MR. and MRS. W. T. TRUEBLOOD
MRS. RUTH WEISKOP
MR. I. WILSON
MR. and MRS. JAMES W. WINSTON
MR. and MRS. IRVING WOLF
MR. and MRS. LOUIS M. WRIGHT

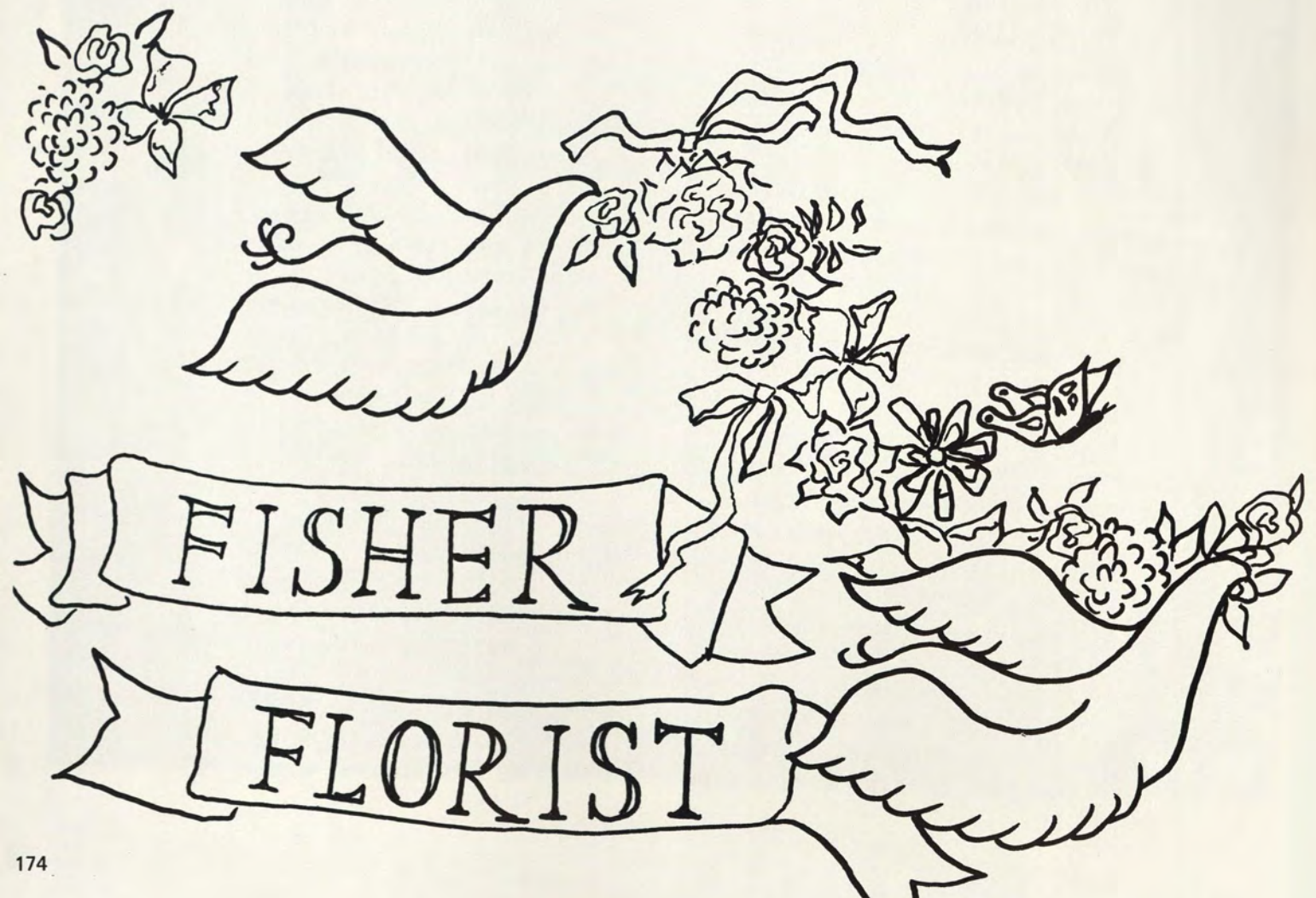
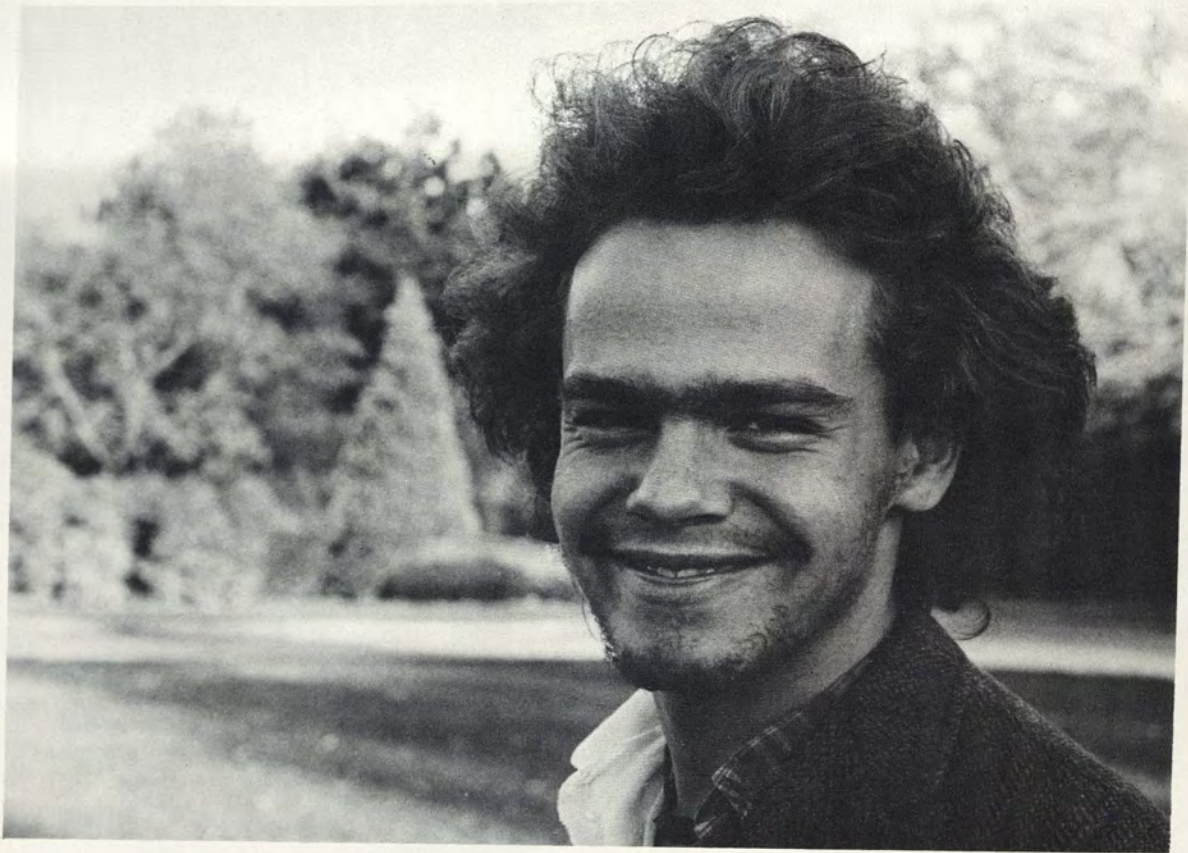



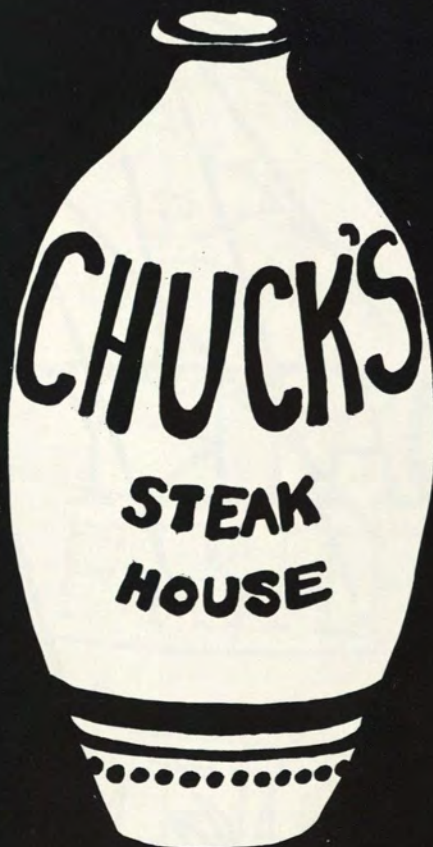
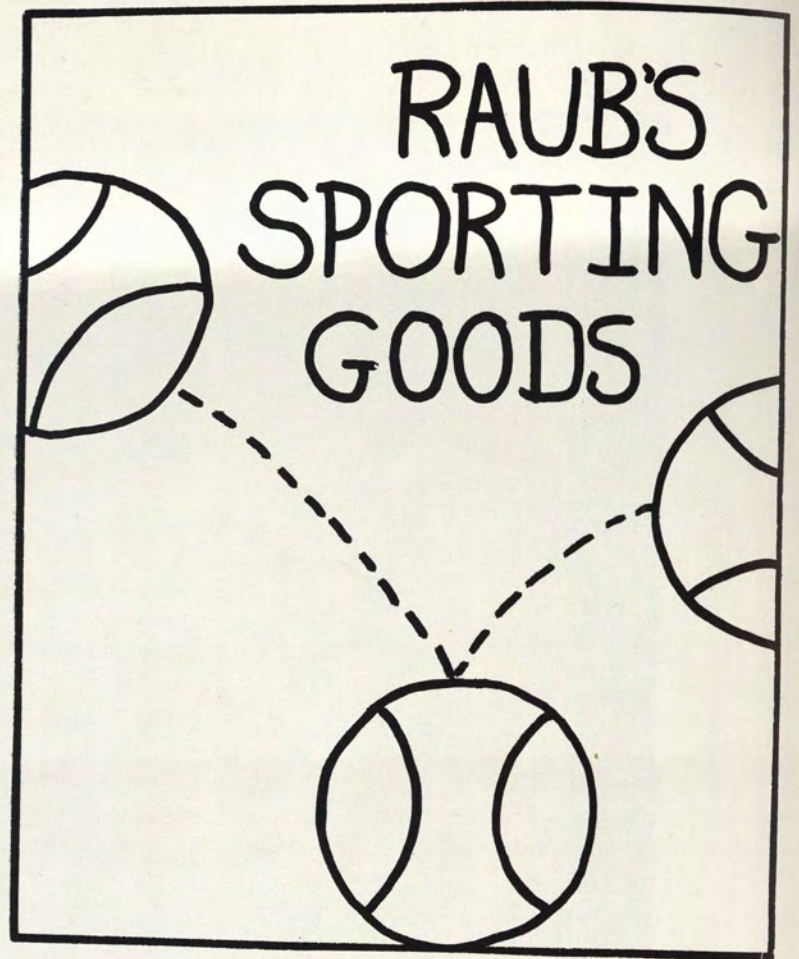

95 HOUSE
E 95 HO
USIE 95
HOUSE
95 HOUS
E 95 HO
USIE 95 HI
OUSE
95
HOUSE

KOINÉ

1975 STAFF

<i>Editor-in-Chief</i>	Charles Galler Curkin '75
<i>Layout Editor</i>	Carin Maurine Gordon '75
<i>Senior Editor</i>	Catherine Baker Flickinger '75
<i>Photography Editors</i>	Tod Evan Gangler '75 Thomas Henry Everett Hallett '75
<i>Art Editors</i>	Cindy R. Beck '75 Lisa Nan Kaufman '75
<i>Treasurer</i>	Susan Rose Burak '75
<i>Business Manager</i>	Janice Ruth Hynes '75
<i>Advisor</i>	Dean Margaret Watson
<i>Assistant Layout Editors</i>	Nina Beth Cardin '75 Alan Edward Klugman '78
<i>Assistants</i>	Josephine Anne Curran '75 Marjorie Gene Gordon Flickinger '78 Elizabeth Perkins Orr '76

Special thanks from the staff to

Barbie Benner
Mr. Philip A. Biscuti
Allison Cutler
Jon Draper

Bob Gould
Susie Lapides
Mrs. Marion Mills
Mrs. Mary Neilan

Sylvia Nestor
News Office Staff
Dr. Rhyne and His Staff
Mike Shinault and His Staff



DIRECTORY

Sally Ellen Abrahms
47 Brookside Blvd.
West Hartford, CT 06107

Kathy Jane Aicher
3 Gilbert Court
Cumberland, RI 02864

Jill Robin Arkin
24 Suzanne Rd.
Lexington, MA 02173

Nora Alvarez Artibee
P. O. Box 1092
80 Lincoln Ave.
New London, CT 06320

Constance Acacia Avery-Clark
1408 Ponus Ridge Rd.
New Canaan, CT 06840

Cynthia Rogers Bailey
101 Jerome Rd.
Uncasville, CT 06382

Mark David Bandas
234 Grove St.
Paxton, MA 01612

Lori Melody Bank
303 Devoe Av.
Yonkers, NY 10705

Holly Melissa Bannister
Piping Rock Rd.
Locust Valley, NY 11560

Robert H. Batley
4118 Lark St.
San Diego, CA 92103

Lincoln A. Baxter
53 Emmons Rd.
Falmouth, MA 02540

Cindy R. Beck
78 Kean Rd.
Short Hills, NJ 07078

Linda Catherine Bennett
51 Crocus Lane
Farmington, CT 06032

Deborah Lee Best
5211 Saratoga Ave.
Chevy Chase, MD 20015

Nancy Lee Blank
1301 N. Astor St.
Chicago, IL 60610

Judith Hull Boland
335 Westland Ave.
Cheshire, CT 06410

Melissa Ann Bonser
10 Oak St.
Nutley, NJ 07110

William Frederick Bowen
57 Tomac Ave.
Old Greenwich, CT 06870

Eleanor Colman Bradshaw
3 Lee Rd.
Chestnut Hill, MA 02167

Charlotte Althea Braun
Moccasin Hill
Lincoln, MA 01773

Peter Lawrence Brennan
15 Hillcrest Rd.
East Hartford, CT 06108

Betsy Ann Brininger
4-25 Lyncrest Ave.
Fair Lawn, NJ 07410

Charles Woods Brinton
Ocean Beach Apt.
Branford, CT 06405

Patricia Bristol
9 Tar Rock Rd.
Westport, CT 06880

Adele Quartley Brown
3264 N Street NW
Washington, DC 20007

Matthew Stephen Brown
4950 Chicago Beach Drive
Chicago, IL 60615

Eileen Barbara Buckley
105 Tower St.
Dedham, MA 02026

Caroline Stewart Burch
Box 57
Aurora, NY 13026

Marguerite Worsham Burdette
1343 Prather Rd.
Lexington, KY 40502

Anne Marie Bussman
493 Amity Rd.
Woodbridge, CT 06525

Jacqueline Dodd Buza
15 Sunset Hill Drive
Branford, CT 06405

Margaret Ann Byrd
12 Wild Rose Place
Waterford, CT 06385

Nancy Caldwell
104 Longview Drive
Warwick, RI 02886

Marsha Kristin Callahan
89 South St.
Needham, MA 02192

Nina Beth Cardin
3624 Anton Farms Rd.
Baltimore, MD 21208

Sarah Sprague Carleton
95 High St.
Middletown, CT 06457

Elaine Marie Carlson
39 Eastwood Rd.
Bristol, CT 06010

Susan Roberta Case
269 Merrison St.
Teaneck, NJ 07666

Anne Curtis Chittenden
190 Neck Rd.
Madison, CT 06443

Karl Knox Christoffers
949 Robin Rd.
State College, PA 16801

Catherine Ann Clemett
10 Adams Farm Rd.
Westport, CT 06880

Michele Cloutier
349R Broad St.
New London, CT 06320

Richard Frank Cohn
8206 Anita Rd.
Pikesville, MD 21208

Wendy Blake Coleman
230 West Chapel Ridge Rd.
Pittsburgh, PA 15238

Dario Coletta
86 Cedar St.
Lexington, MA 02173

Carol Ann Connolly
751 Forest Ave.
Rye, NY 10580

Sharon Lee Cooper
116 Merchants Ave.
Taftville, CT 06380

Frances Camilla Cory
2785 S. W. Roxbury
Portland, OR 97225

Melanie Joan Cotton
6037 East 6th Ave.
Denver, CO 80220

Cynthia L. Crooker
54 Waverly Terrace
Shelton, CT 06484

Deborah Ann Culver
263 Sumner Ave.
Brooklyn, NY 11221

Charles Galler Curkin
22 Lancaster Rd.
Tenafly, NJ 07670

Josephine Anne Curran
26 Eisenhower Circle
Wellesley, MA 02181

Judith A. Cutler
200 Leighton St.
Bangor, ME 04401

Pamela Ruth Cutler
116 Wayland St.
North Haven, CT 06518

Nancy Marie Cutting
Rt. 1, Box 45
Sunapee, NH 03782

Richard James Cutting
128 Browers Lane
Roslyn Heights, NY 11577

Laura Decosta
40 Rue de la Republique
Meudon 92, France

Susan Ellen Deary
60 West Main St.
Dudley, MA 01570

Louise Wright DeCamp
3675 Schust Rd.
Saginaw, MI 48603

Mark Andrew DeGange
26 Wayhill Rd.
Waterford, CT 06385

Gerald Lee Denlinger
3413 Deininger Rd.
York, PA 17402

Gary Lee Dennis
100 Tappan St.
Brookline, MA 02146

Catherine Barber Dey
P. O. Box 1011
New Brunswick, NJ 08903

Michael John Doty
29 Everett St.
Norwich, CT 06360

Joann Douda
100 Hanks Hill Rd.
Storrs, CT 06268

Jon William Draper
124 Lloyd Rd.
Montclair, NJ 07042

Richard Calvin Dreyfuss
931 Franklin Lane
Maple Glen, PA 19002

Debra Arline Duerr
480 East Amherst St.
Buffalo, NY 14215

Alison Elizabeth Eckman
511 Hillbrook Rd.
Bryn Mawr, PA 19010

Peter John Effaldana
1 Broad Pkwy.
White Plains, NY 10601

Jerold Charles Ehrlich
508 Lloyd Ave.
Providence, RI 02906

Christine Rae Eilert
4217 Leland St.
Chevy Chase, MD 20015

Linda Marie Eisenmann
4375 State Rd. 3
Cleveland, OH 44109

Carol Dudley Ernst
102 Magnolia Terrace
Springfield, MA 01108

Janet Elizabeth Evans
113 Stratton Brook Rd.
Simsbury, CT 06070

Maureen A. Fahey
Box 26A, RFD 1
Gales Ferry, CT 06335

Valerie Susan Farias
236 Blossom St.
Fitchburg, MA 01420

Alexander Thomson Farley
Horseshoe Rd.
Millneck, NY 11765

Roger Douglas Farrington
163 Suffolk Rd.
Chestnut Hill, MA 02167

Joan Marice Feeney
294 Highland St.
Milton, MA 02186

Thomas Lloyd Feigman
Meadowridge Lane
Old Brookville, NY 11545

Susan Mary Ferris
3 Mosca Lane
Methuen, MA 01844

Elissa Pearl Fidellman
680 Lincoln Ave.
Bridgeport, CT 06606

Jane Elizabeth Fitzpatrick
261 Garfield Place
Brooklyn, NY 11215

Catherine Baker Flickinger
31 Nottingham Terrace
Buffalo, NY 14216

Cheryl Ann Foote
174 Center St.
North Easton, MA 02356

Rebecca Pendleton Frailley
3229 R Street NW
Washington, DC 20007

Michael Law Franchot
c/o Postmaster
East Dover, VT 05341

Katherine Ann Freygang
30 Mill Creek Lane
Chagrin Falls, OH 44022

Laura Ruth Friedman
2000 Baynard Blvd.
Wilmington, DE 19803

Andrea Lee Frost
10 Cary Rd.
Chestnut Hill, MA 02167

Paul Russell Fulton
20 Maple Hill Rd.
Glencoe, IL 60022

Tod Evan Gangler
327 King's Highway
North Haven, CT 06473

Laurie Rowe Garden
20 Hunter St.
West Newton, MA 02165

Darcy Lynn Gazza
896 Fulton St.
Farmingdale, NY 11735

Betsy Jane Gearing
1380 Rhey Ave.
Wallingford, CT 06492

Susan Mary Gemmell
10 Old Stagecoach Rd.
Bedford, MA 01730

Julia Ann Genster
35 Hamilton Lane
Darien, CT 06820

Jill Thearesa Gibson
11 Pinegrove Drive
Brockton, MA 02401

Maureen Elizabeth Gilman
Main St.
Fitchville, CT 06334

Chris Ann Goddard
5 Fox Meadow Rd.
Scarsdale, NY 10583

Melinda Jeanne Goding
265 Winter St.
Weston, MA 02193

Elizabeth Jane Goldsen
245 West 107th St., Apt. 14A
New York, NY 10025

Gary Norman Goldsmith
780 Winthrop Rd.
Teaneck, NJ 07666

Elizabeth Sophia Goldstein
517 Ellsworth Ave.
New Haven, CT 06511

David Gollinger
79 Vista Terrace
New Haven, CT 06515

Carin Maurine Gordon
5 Carol Rd.
Marblehead, MA 01945

Kathleen Joan Gorman
94 Locust Drive
Maywood, NJ 07607

Robert Nelson Gould
73 Fernwood Rd.
Hamden, CT 06517

Leslie Ann Goulet
4 White Deer Court
Huntington, NY 11743

William Guerry Green
26 Lovers Lane
Madison, CT 06443

Mark Edmund Grey
41 Benefit St.
Waterbury, CT 06704

Heather Parks Grindle
Box 463
East Dennis, MA 02641

Nancy Elizabeth Gruver 7 Sundance Drive Cos Cob, CT 06807	Charlotte Riggs Hundley 305 Greenwood Rd. Baltimore, MD 21204	David Paul Kenney 1015 Highland Ave. Fall River, MA 02720
Anita Jean Guerrini 64 James St. Torrington, CT 06790	Janice Ruth Hynes 128 Elmwood Drive Meriden, CT 06450	Ellen Janet Kieval 1050 George St. New Brunswick, NJ 08901
Barbara Marilyn Hadley 200 Ruskindale Rd. Mattapan, MA 02126	Mark M. Iger 12 Barone Rd. West Orange, NJ 07052	Bonnie Fern Kimmel 5 McNulty St. Dix Hills, NY 11746
Kristine Kancavicus Hale 23 Red Cedar Ave. Uncasville, CT 06320	Leslie Claire Ike 3709 East St. Cincinnati, OH 45227	Kim Macaulay Kinney 10 Pondfield Lane Darien, CT 06820
Marchelle Kay Hall 81 South 14th St., Apt. 142 Richmond, IN 47374	William Fargo Jacob 22 Atlantic Ave. Camden, ME 04843	Kerry Lou Kirch 151 East Hampton Drive Indianapolis, IN 46305
Thomas Henry Everett Hallett Kitchell Rd. Convent Station, NJ 07961	Gene Lawrence Jacobson 309 Doyle Ave. Providence, RI 02906	Richard Lee Kirkpatrick 5019 Sedgwick St. Washington, DC 20016
James Boyd Hand Plum Cove Prides Crossing, MA 01965	Vanessa Faye Jenkins 413 Herzl St. Brooklyn, NY 11212	Amy Susan Klinow 71 Woodhollow Court Muttontown, NY 11791
Barbara Biehusen Harris Apt. 1 157 Oneco Ave. New London, CT 06320	Karen Patricia Johnson 1504 Delafield Place NW Washington, DC 20011	Irene Knutsen 6 Patricia Drive New City, NY 10956
Karen Harris 1323 Lincoln St. Evanston, IL 60201	Lynn Marie Johnson 192 Winthrop St. New Britain, CT 06052	Nancy Kriscenski 62 Regency Drive West Hartford, CT 06091
Salyon Dorret Harris 511 East 48th St. Brooklyn, NY 11203	Patricia Ann Johnson 5 Henderson Ave. Worcester, MA 01603	Elaine Louise Lang 4 Peter Cooper Rd. New York, NY 10010
Melissa Mignon Hartnett 308 Belpaire Court Newtown Square, PA 19073	Willie Estella Johnson 93 Lewis Ave., Apt. 14D Brooklyn, NY 11206	William Dorey Langer 1000 Post Rd. Scarsdale, NY 10583
Elaine Elizabeth Hatow 412 Windsor Rd. Englewood, NJ 07631	Miriam Deborah Josephson 500 Reservoir Rd. Vernon, CT 06066	Paul David Lantz 15 Cranbury Woods Rd. Norwalk, CT 06851
David Henry Haussler 15901 Gledhill St. Sepulveda, CA 91343	Laurence Eliot Junda 85 Pine Ridge Rd. Waban, MA 02168	Denise Esther LaPointe 394 Greenwich Ave. New Haven, CT 06519
Amy Lowell Helpern 699 Locust St. Raynham, MA 02767	Donald Owen Kane 410 Riversville Rd. Greenwich, CT 06830	Linda Ann Lathrop 784 Partridge Drive Bridgewater, NJ 08876
Beverly Ann Hindinger 8 Edward Rd. North Branford, CT 06471	Mark Steven Kanter 7100 Willowbrook Lane Cincinnati, OH 45237	Anita Marie Latorre 371 Old Country Rd. Deer Park, NY 11729
Lavarne Anita Hines 618 Galveston Place, SE Washington, DC 20032	Craig Foster Karlin 534 Wynlyn Rd. Wynnewood, PA 19096	Jonathan Fraser Lee 44 Neptune Drive Old Saybrook, CT 06425
Diane Alworth Hitchcock 396 Pleasant St. Framingham, MA 01701	Barbara Anne Katz 380 Lakeside Terrace Glencoe, IL 60022	Victoria Andrea Leonhart Qtrs. 15, Ft. McNair Washington, DC 20024
Douglas Charles Houston 230 Park Ave. New York, NY 10017	Cathy Ann Kaufman 18 Martin Court Great Neck, NY 11024	Barbara Ellen Levine 42 Plymouth Rd. Wakefield, MA 01880
Penelope Taylor Howell 258 Airline Rd. Clinton, CT 06413	Lisa Nan Kaufman 64 Bishopgate Rd. Newton Centre, MA 02159	Richard Alan Lichtenstein 144 Kings Point Rd. Great Neck, NY 11024
Andrew Davenport Hudders 219 Larchmont Ave. Larchmont, NY 10538	Eric Sutton Kaufmann 600 Entwisle Court Wilmington, DE 19808	Elizabeth Dominique Lloyd 167 Main St. Matawan, NJ 07747

Jonathan Blake Loring 573 Hale St. Prides Crossing, MA 01965	Daphne Jeanne Messick Cove Rd. Moodus, CT 06469	Christina Frances Neiman 310 Burns Lane Williamsburg, VA 23183
Katherine Churchfield Lynch 28 Kettle Pond Amherst, MA 01002	Susan Ellen Mezooff 137 Wynnwood Drive Fairfield, CT 06432	Erik Scott Nelson 427 Delaware Ave. Delmare, NY 12054
Gene Hunnewell MacDonald 40 Neptune St. Beverly, MA 01915	Gertrude Parker Miller 201 Hinckley Rd. Milton, MA 02187	Sylvia Ann Nestor RD 2, Brookhaven Allentown, PA 18103
James Augustus Macione 97 Riverview Ave. New London, CT 06320	Lindsey Crawford Miller 212 Vauxhall St. New London, CT 06320	Sarah Rothwell Newman 5201 Cass St. Omaha, NE 68132
Kathleen Ann Madden 44 Jane St. New York, NY 10014	Mark David Milloff 1006 N. South Lake Drive Hollywood, FL 33020	Casey Anne Nikoloric 5425 Falmouth Rd. Washington, DC
John Carl Maeder 1910 Rittenhouse Square Philadelphia, PA 19103	Alison Dee Mishkit 85-74 Palermo St. Holliswood, NY 11423	Stephen Strong Norris 206 Robin Drive Sarasota, FL 33577
Cynthia Ross Maltbie 22 Stratford Rd. West Hartford, CT 06117	Thomas Jackson Mitchell 378 Columbia St. Cohoes, NY 12047	Brian Thomas O'Grady 13417 Irving St. Alden, NY 14004
Susan Massey 8 Dodge Drive West Hartford, CT 06107	Patricia Ann Moak Mountain Rd. Somers, CT 06071	John Emmanuel Ohare 212 Hollywood Ave. Yonkers, NY 10707
Mary Ellen Matyas 4005 Mavis Court Alexandria, VA 22309	Cecilia Cartwright Moffitt 124 Hartley St. North Haven, CT 06473	Mary Okolita 52 Chadwick Ave. Hartford, CT 06106
Denise Elaine McClam 66 Collins St. Hamden, CT 06514	Elizabeth Alspach Mojallali 438 Highland Drive Moorestown, NJ 08057	Nancy Elizabeth Oman 23 Willow Lane Clinton, CT 06413
Kathleen Louise McClure RD 2, The Great Rd. Princeton, NJ 08540	Carroll Hunter Moore 743 Norwich-New London Tpk. Uncasville, CT 06382	Beverly Andrea Palanzi 84 Bethany Rd. Framingham, MA 01701
Mark Jeffrey McDonnell 1 Stone St. Waterford, CT 06385	Louis Charles Morelli 368 Knickerbocker Rd. Tenafly, NJ 07670	Lauren Parker 155 Little Meadow Rd. Guilford, CT 06437
John Moore McGann 11 Flagg Rd. West Hartford, CT 06117	Michael Brewster Morgan 3023 NE 26 St. Ft. Lauderdale, FL 33305	Heather Bruce Pattison 1601 Main St. Newington, CT 06111
Deborah Alyce McGlaufflin 43 Larkspur Rd. Warwick, RI 02886	Lisa Mary Mork 5136 Harriet Ave. Minneapolis, MN 55419	Linda Frances Payne 145 Blue Hills Ave. Hartford, CT 06112
Colleen Ann McLean RR 1, Box 433 Litchfield, CT 06759	Carol Leigh Morris 38 Woodlot Rd. Wayne, NJ 07470	Martha Hollingsworth Peak 982 South Emerson St. Denver, CO 80209
Mary Gillett Means 6644 Holland St. McLean, VA 22101	Andrew Leonard Morse 717 Rosedale Rd. Princeton, NJ 08540	Mary Nelson Pearre Box 122A, Geist Rd. Glyndon, MD 21071
Robin Cottnam Meiklejohn 145 Ivanhoe St. Denver, CO 80220	Frederick Perkins Moser 160 Cow Hill Rd. Box 174 Clinton, CT 06413	David Harwood Peltz Don Bob Rd. Stamford, CT 06903
Carol E. Meine 538 Hughes Rd. King of Prussia, PA 19406	Kevin Swift Murray 812 S. Manlius Rd. Fayetteville, NY 13066	Deborah Ruth Perry Quinebaug Drive Danielson, CT 06239
Amalia Mendizabel 379 Los Sauces San Isidro, Lima, Peru	Mary Katherine Murray P. O. Box 391 Bernardsville, NJ 07924	Lesa Charlot Peters 1013 North 9th St. Fort Dodge, IA 50501
David Jonathan Merves 4112 Apalogen Rd. Philadelphia, PA 19144	Sharon Ann Nalewajek 857 Orchard Rd. Kensington, CT 06037	Betsy Adams Phillips 15 Fern Circle Scarborough, ME 04074

Victoria Lee Pik
440 East 56th St.
New York, NY 10022

Diane Lovewell Pike
119 Mountain Rd.
West Hartford, CT 06107

Amy Pitter
2267 Goodwin Rd.
Elmont, NY 11003

Janet Podell
156 Jane St.
Englewood, NJ 07631

Benjamin Leon Polan
119 Dedham St.
Newton, MA 02161

Julie Pospisil
Box 786
Montauk, NY 11954

Barbara St. Clare Post
16 Hay Rd.
Belmont, MA 02178

Joseph Burden Potter
Town Lane
Amagansett, NY 11930

Judith Ellen Praglin
6 Ferro Court
East Lyme, CT 06333

Neil Lewis Pugach
367 Windsor Rd.
Englewood, NJ 07631

David Hardin Reid
Horseshoe Rd.
Mill Neck, NY 11765

Patricia Lynn Reilly
55 Anita St.
New Haven, CT 06511

Timothy Alan Reinsch
28 Riverview Ave.
Deep River, CT 06417

Morna Jean Renfield
1185 Park Ave.
New York, NY 10028

Nora Ruth Richter
2237 Greenwood
Wilmette, IL 60091

Michael Marsh Ridgway
86 Fourth St.
Garden City, NY 11530

Michael Angelo Rivera
117 South 48 St.
Philadelphia, PA 19139

Madeleine Eve Robins
East Rd.
Sheffield, MA 01257

Alexandra West Rollins
Sligo Rd.
Rollinsford, NH 03869

Ines Lucia Romo
Apt. 9
405 61st St.
West New York, NJ 07093

Marjorie Jean Rosenbaum
4907 English Drive
Annandale, VA 22003

Harold Stanley Rosenberg
Box 385, RD 3
Canal Rd.
Somerset, NJ 08873

Joseph Rosenberg
407 Knickerbocker Rd.
Tenafly, NJ 07670

Susan A. Rotenberg
24 Westchester Drive
Attleboro, MA 02703

Monica Cornelia Rothschild
802 West 190 St.
New York, NY 10040

John Graham Russell
18½ Main St., Box 284
Old Mystic, CT 06372

Kathryn Studwell Sabino
113 Willetts Ave.
New London, CT 06320

Carole Seegert Salomonson
Mile Creek Rd.
Old Lyme, CT 06371

Ellen Jane Santangelo
331 Tyler Ave.
Groton, CT 06340

Carrie-Beth Santore
45 Chestnut Ave.
Torrington, CT 06790

Susan Denise Sawtelle
920 Highland Ave.
Westfield, NJ 07090

Karen Ann Schiffert
62 Crestwood Ave.
Nutley, NJ 07110

Leslie Schine
208 Bayberry Lane
Westport, CT 06880

Theodore Charles Schlette
70 Regency Drive
West Hartford, CT 06110

Gail Roberta Schnapp
281 Auburn Rd.
West Hartford, CT 06119

Ellen Leslie Schutz
12 Clover Drive
Great Neck, NY 11021

Joshua Jacob Schwartz
225 Sickletown Rd.
West Nyack, NY 10994

Joseph Michael Serapilia, Jr.
163 Pequot Ave., Apt. 5
New London, CT 06320

Terry Irving Seskis
84 Spier Rd.
Scarsdale, NY 10583

Margaret Judith Shaker
2514 Harrison St.
Evanston, IL 60201

Shirley Ann Shockley
10048 Chester Rd.
Cincinnati, OH 45215

Florence Carolyn Shultz
Box 751
Millbrook, NY 12545

Arthur Chester Sides
12 Deer Run Rd.
Wallingford, CT 06492

Franklin Jay Siegel
259 Kent St.
Brookline, MA 02146

Maria Rosaria Simao
135 Francis Ave.
Hartford, CT 06106

Sally Diane Sinclair
136 Shoreham Rd.
Spartanburg, SC 29302

Susan Jane Sine
605 West Eubanks
Oklahoma City, OK 73118

Katherine Anel Skrebutenas
Orchard Drive
Prospect, CT 06712

Tracy Slater
34 Bay View Drive
Swampscott, MA 01907

Cleary Joan Smith
331 Grace Church St.
Rye, NY 10580

Andrea Madeleine Sobin
Silver Hill Rd.
Ansonia, CT 06401

Deborah Solomon
Caryl Lane
Harrison, NY 10528

William Francis Spinard
62 Archer St.
Pawtucket, RI 02861

Margaret Hillyer Spitznagel
Iris Lane
Chapel Hill, NC 27514

Melanie Grace Spoor
622 West Ferndale Rd.
Wayzata, MN 05391

James Robert Spottswood
277 Crystal Ave.
New London, CT 06320

Pamela Beth Stanger
72 Perkins Rd.
Greenwich, CT 06830

John Eric Stiner
1715 Whitney Ave.
Hamden, CT 06517

Andrea Judith Stoner
51 Autumn Ridge Rd.
Trumbull, CT 06611

Josephine Suarez
124 Nostrand Ave.
Brooklyn, NY 11205

Colleen Ann Sullivan
42 Blueberry Hill Rd.
Groton, CT 06340

Stephen Pike Taft
16 Sparrow Circle
White Plains, NY 10605

Lee Tatum
1320 Governors Drive
Corsicana, TX 75110

Margaret Bigelow Taylor
Box 59
Southboro, MA 01772

Anne Day Thacher
40 Fernwood Drive
West Hartford, CT 06119

Walter Richard Thoma
91 North Cliff St.
Norwich, CT 06360

Deborah Denise Thomas
13326 Crocker Ave.
Los Angeles, CA 90061

Jane Thompson
29 Clark St.
Winchester, MA 01890

Allison Kay Thurston
205 High St.
Mystic, CT 06355

Steven Gregory Tierney
175 South Main St.
West Hartford, CT 06107

David John Toth
10 Meadow Wood Drive
North Stonington, CT 06359

Elizabeth Knox Trueblood
3 Sherwyn Lane
St. Louis, MO 63141

Henry Daniel Tucker
The Lagoon, Box 99
Paget East, Bermuda

Karen Louise Upton
208 Hermitage Drive
Radnor, PA 19087

Kristi Meier Vaughan
181 Cranbury Rd.
Cranbury, NJ 08512

Catherine Anne Vink
Hudson Rd. East
Irvington, NY 10533

Martha Lee Vinnedge
5146 Regency Drive
Apt. 3
Toledo, OH 43615

Richard Lawrence Von Glahn
739 Ewing Ave.
Franklin Lakes, NJ 07417

Jane Adrienne Von Kaenel
551 Barnes Rd.
St. Louis, MO 63124

Christine Ann Waiculonis
38 Blake St.
Waterbury, CT 06708

Mark Leland Warren
340 Tremont St.
Rehoboth, MA 02769

Eric Lee Wasserman
11 Larchwood Rd.
Larchmont, NY 10538

Amanda Lulibeth Weber
308N W Ave.
Wenonah, NJ 08090

Martha Custis Webster
16 Prescott St.
Brookline, MA 02146

Elizabeth Wehrli
285 Lincoln St.
New Britain, CT 06052

Frances Jennie Weiner
245 Puritan Rd.
Swampscott, MA 01907

Lisa Renee Weiskop
77 Serpentine Rd.
Demarest, NJ 07627

Thomas Fuller Wescott
24 Paige St.
Hingham, MA 02043

Roberta Jane Westrich
Diznoff
14 Perth Drive
Wilmington, DE 19803

Nancy Latham Wheelan
109 Riverbend
Greenville, SC 29601

Deborah Faye White
5409 Falmouth Rd.
Washington, DC 20016

Catherine Carr Whittemore
3409 Woodley Rd. NW
Washington, DC 20016

Martha Conary Williams
2765 Maplewood Circle East
Wayzata, MN 55391

Robert Duke Williams
1402 Spence St.
Waycross, GA 31501

Carol Ann Wilson
6688 West Portland Ave.
Littleton, CO 80123

Christie Jean Wilson
216 Ellington Rd.
Longmeadow, MA 01106

Mark Alexander Wilson
102 Oakdale Rd.
Baltimore, MD 21210

Nancy Winship
29 Ten Acre Rd.
New Britain, CT 06052

Samuel Mark Winston
35 Barbour Drive
Providence, RI 02906

Dena Lynn Wolf
6008 Winthrop Drive
Raleigh, NC 27612

Jacqueline Dianne Woodard
2248½ East 118th St.
Los Angeles, CA 90059

Deborah Jean Wright
Head of the Bay Rd.
Buzzards Bay, MA 02532

Mary C. Yannios
96 Washington Ave.
Garden City, NY 11530

Timothy Everett Yarboro
52 Manor St.
Stamford, CT 06902

Catherine L. Young
10 Bagatelle Rd.
Dix Hills
Long Island, NY 11746

Susan Jean Zaleski
457 3rd St.
Brooklyn Heights, NY

Sherry Patricia Zeidenberg
Luke Hill Rd.
Bethany, CT 06525

Gerasimos Denis Zervos
11 Miss Vans Court
Waterford, CT 06385

Pamela Davenport Zilly
3300 South Atherton
State College, PA 16801

David James Zimmerman
1228 Club House Rd.
Gladwyne, PA 19035

Laura Jean Zipkin
30 Westfield Ave.
Danielson, CT 06239

Paula Josephine Zuraw
110 Beaver St.
Ansonia, CT 06401

