

Connecticut College

## Digital Commons @ Connecticut College

---

Connecticut College Yearbooks

Linda Lear Center for Special Collections &  
Archives

---

1974

### Koiné 1974

Connecticut College

Follow this and additional works at: <https://digitalcommons.conncoll.edu/yearbooks>

---

#### Recommended Citation

Connecticut College, "Koiné 1974" (1974). *Connecticut College Yearbooks*. 60.  
<https://digitalcommons.conncoll.edu/yearbooks/60>

This Yearbook is brought to you for free and open access by the Linda Lear Center for Special Collections & Archives at Digital Commons @ Connecticut College. It has been accepted for inclusion in Connecticut College Yearbooks by an authorized administrator of Digital Commons @ Connecticut College. For more information, please contact [bpancier@conncoll.edu](mailto:bpancier@conncoll.edu).

The views expressed in this paper are solely those of the author.







Connecticut College  
Library  
New London, Conn.

# KOINÉ 1974

Connecticut College  
New London, Connecticut





# Charles E. Shain

His administration has been one of change. In 1962 he arrived from Carleton, Minnesota, a former English professor, to accept the challenge of the Presidency of Connecticut College for Women. During the past twelve years the College has endured drastic change under his able guidance. In 1969 he greeted the first coeducational class in fifty-eight years of College history, a change which he openly supported as "God's plan". Sensitive to the temper of the times and a firm believer in action, he guided the campus during the Strike of 1969, not as a passive onlooker, but as a leader.

His administration has been one of commitment to the idea of growth. His concern for the personal and civic maturation of the individual is coupled with his striving for the preservation of academic excellence.

His administration has been one of faith in the community of Connecticut College. His enthusiasm is silent yet sensed. His casual manner makes him easily approachable whether it be in Fanning or on the paddle tennis court. He listens attentively to the needs and goals of the student. He has encouraged us, the student body, to assume responsibility for our own decisions, allowing us to experience both success and failure.

He has witnessed the Connecticut College of the past and molded the Connecticut College of the future. We thank him for his wit, spirit, courage, sincerity, faith and trust, and it is with pride and best wishes that we dedicate Koiné 1974 to Charles E. Shain.



378.746  
C762UK  
1974  
C. C.

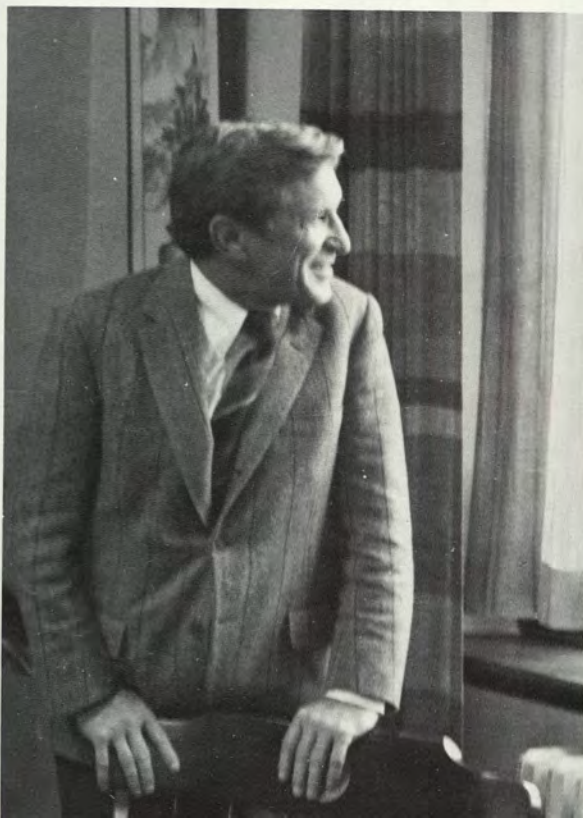













Time it was,  
And what a time it was . . .





















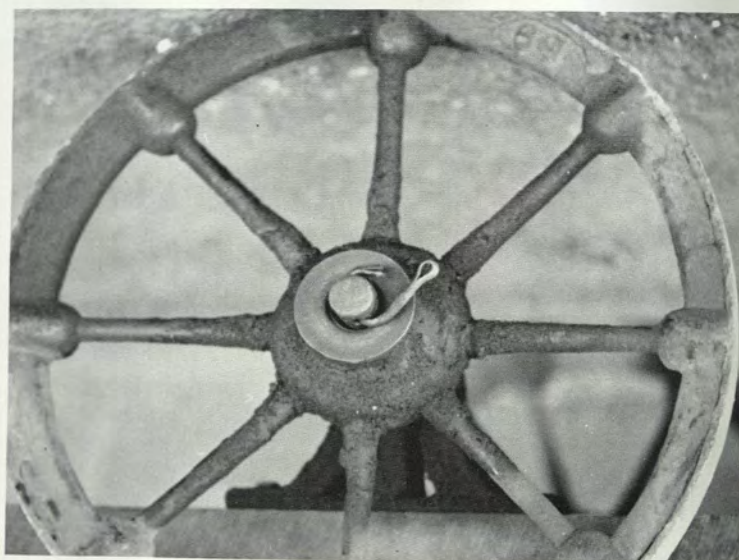



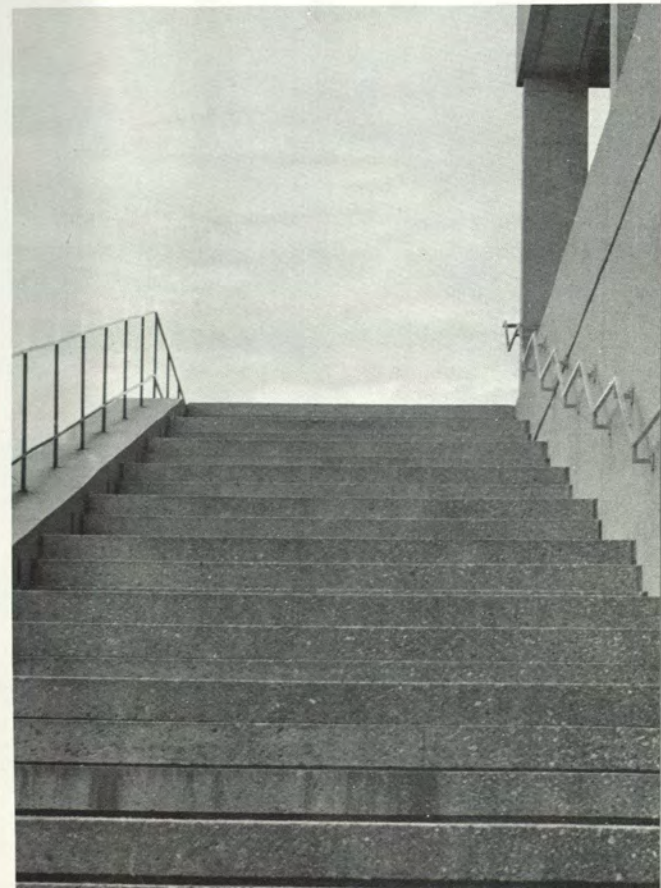
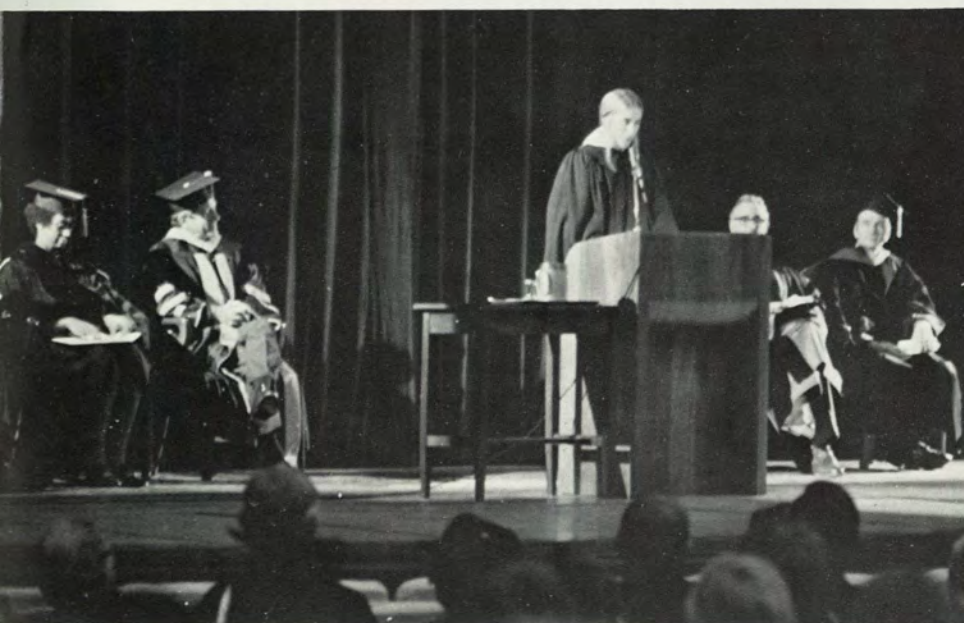
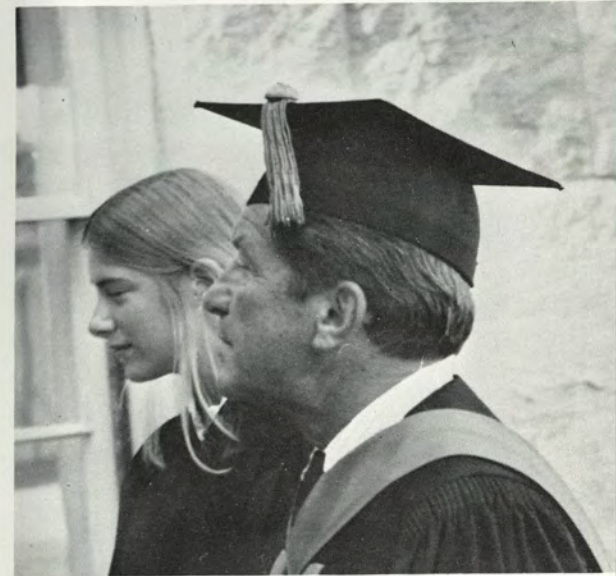
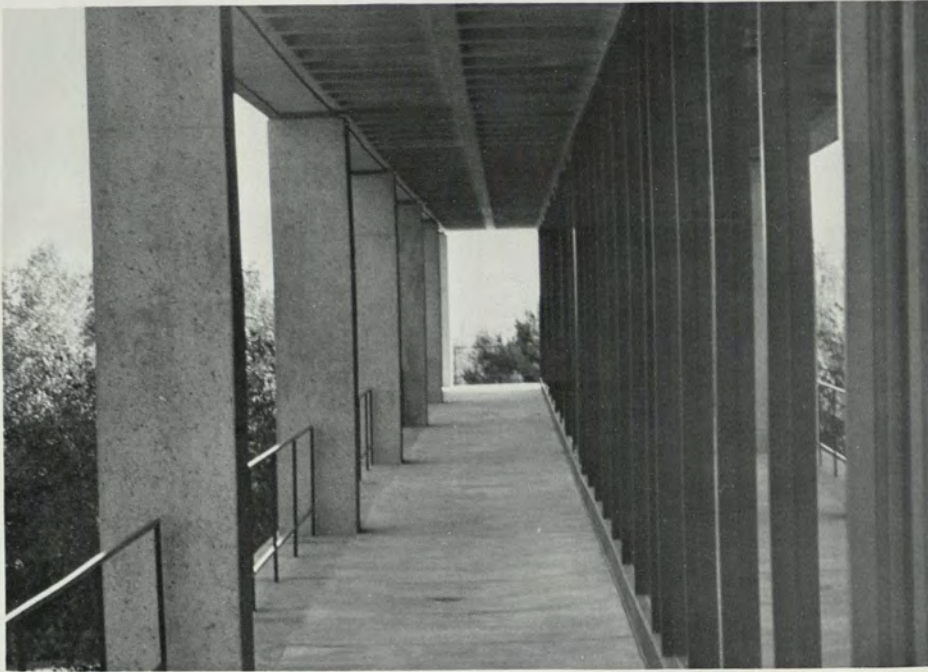



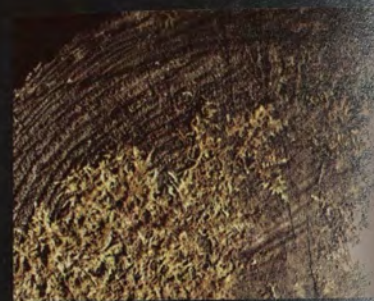







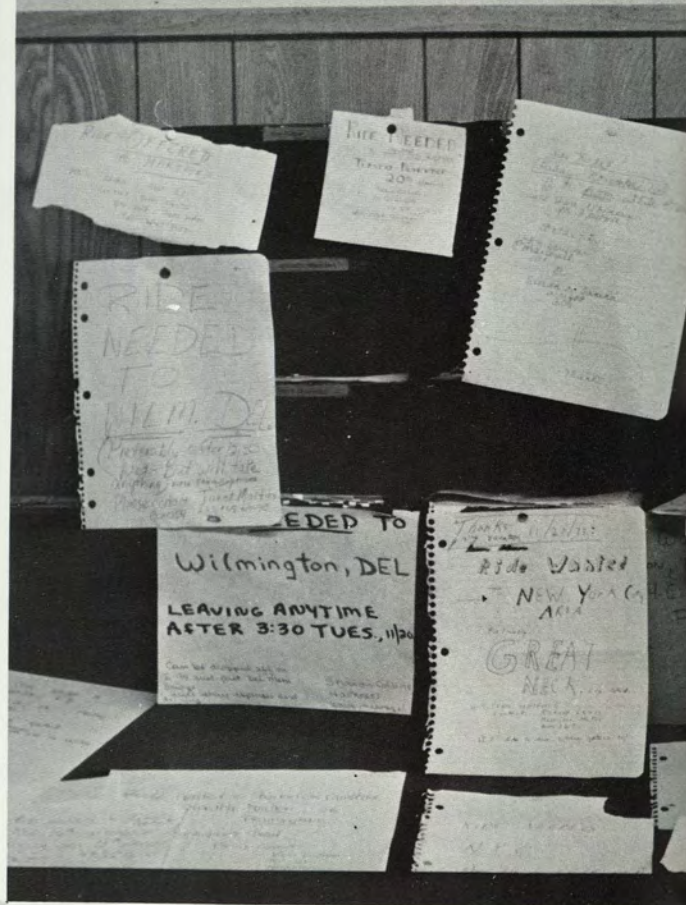
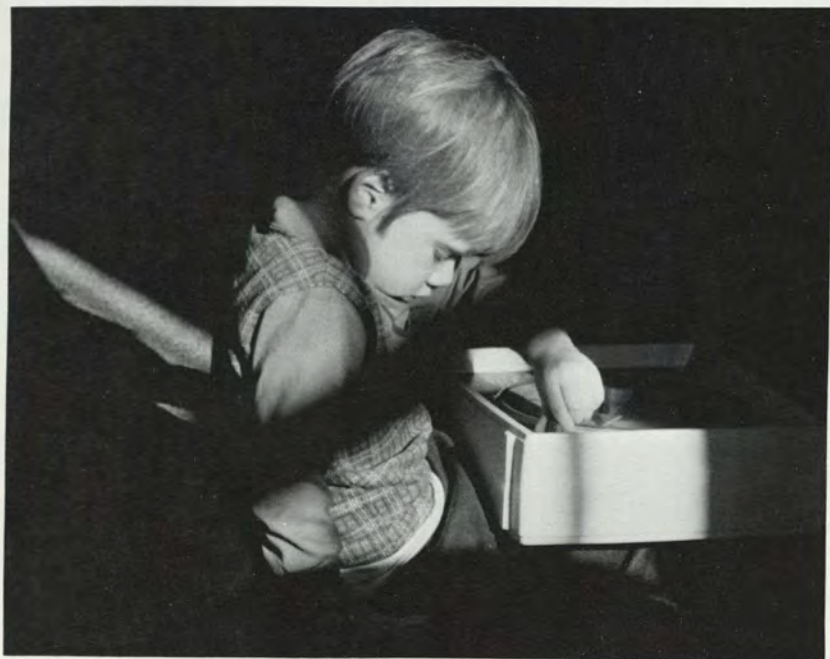
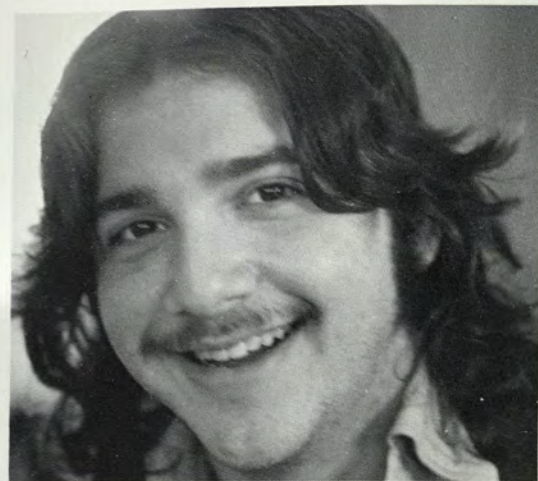



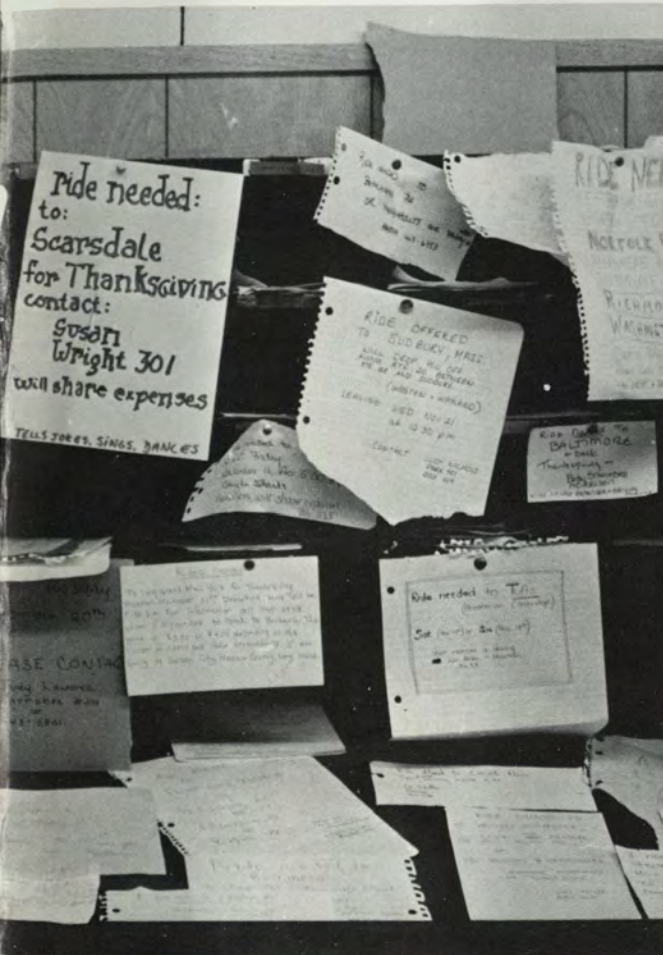
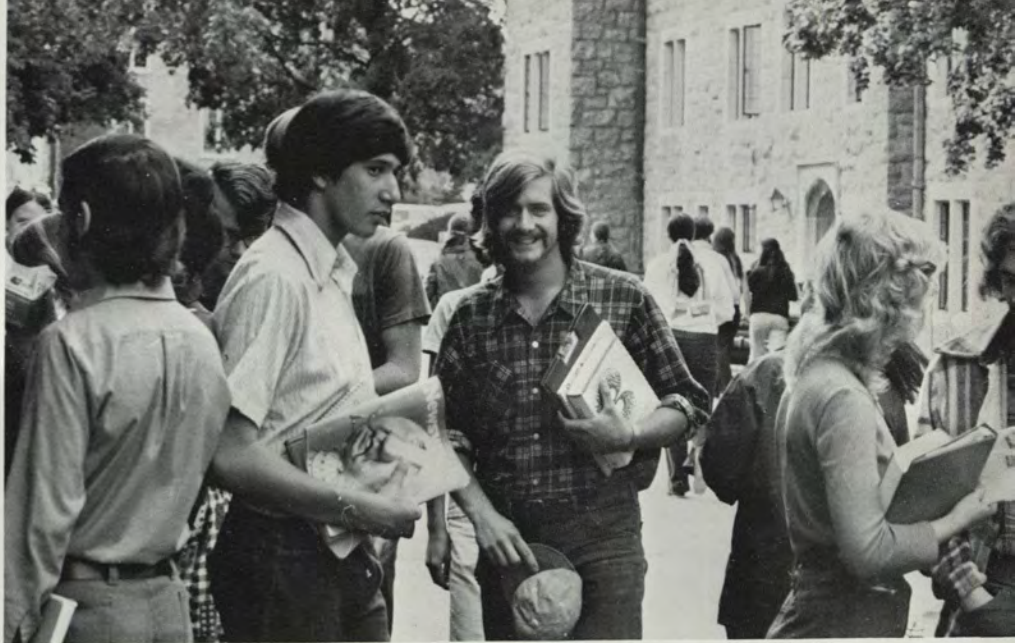



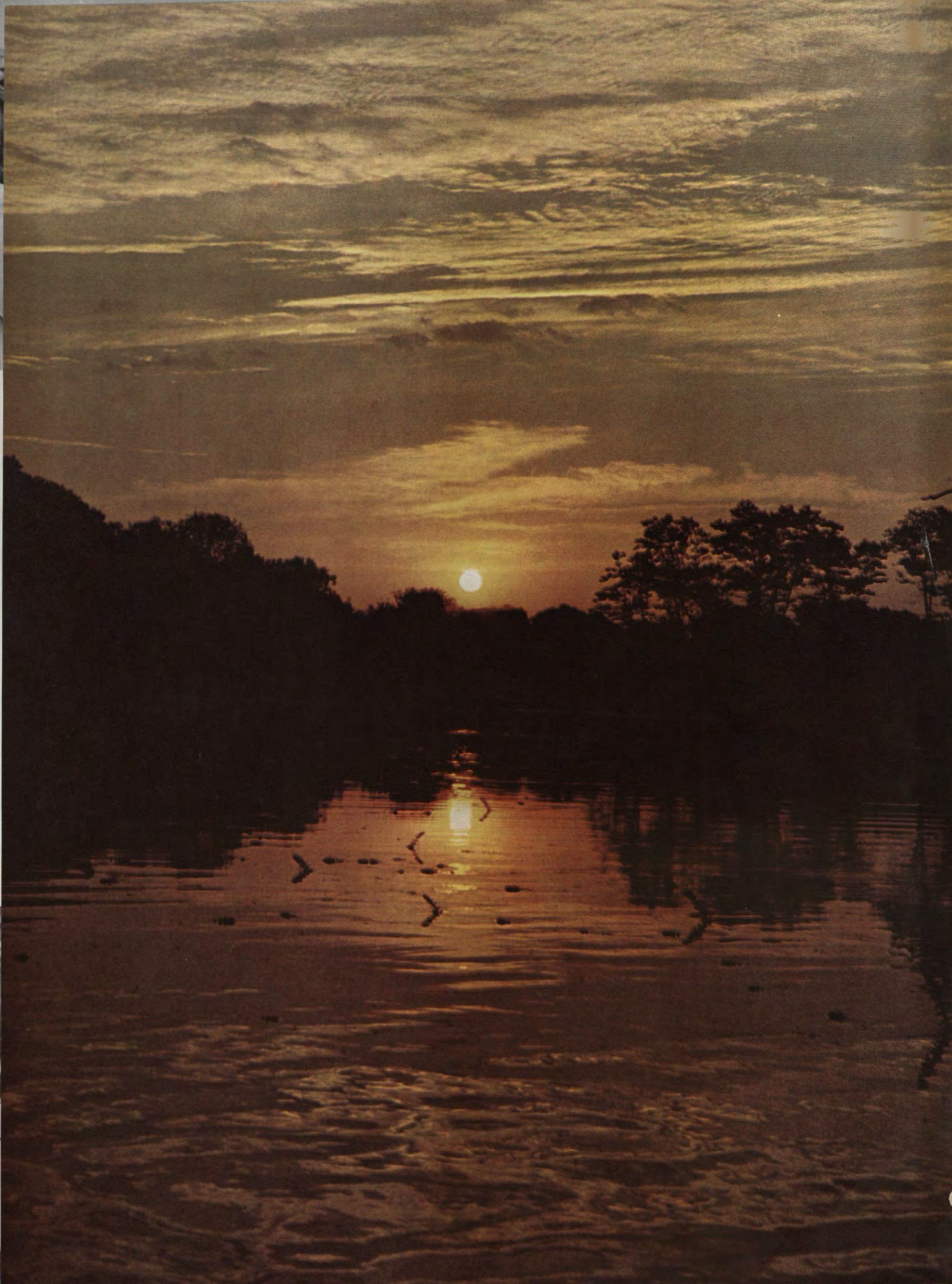



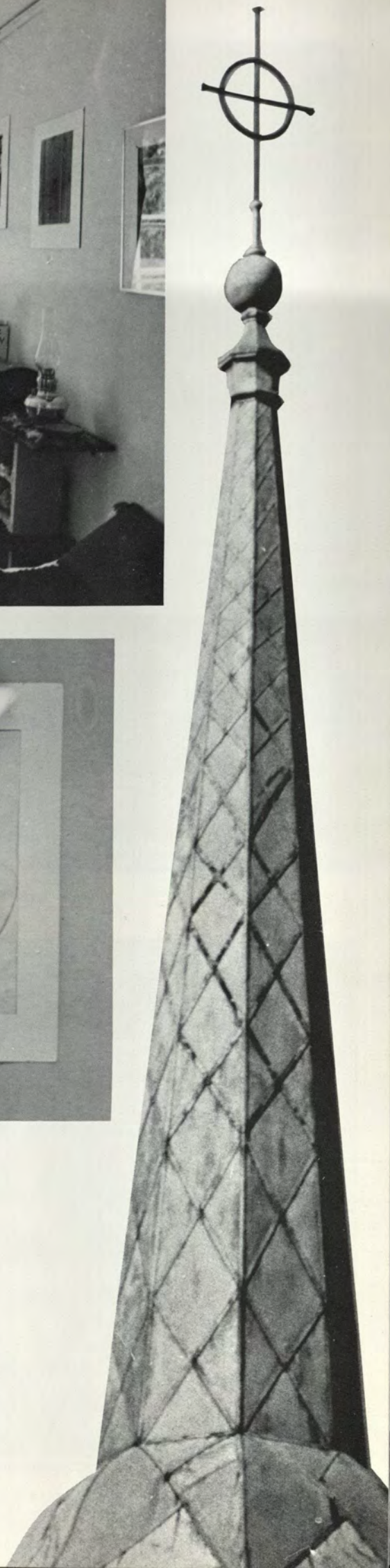
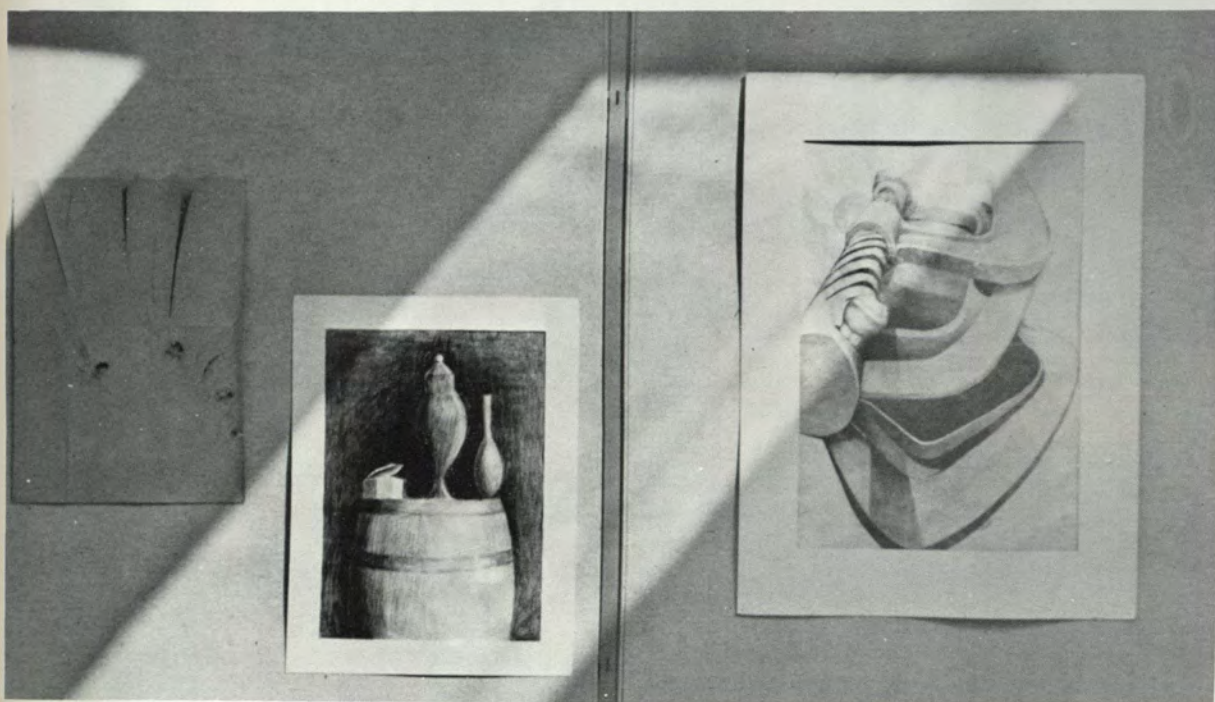



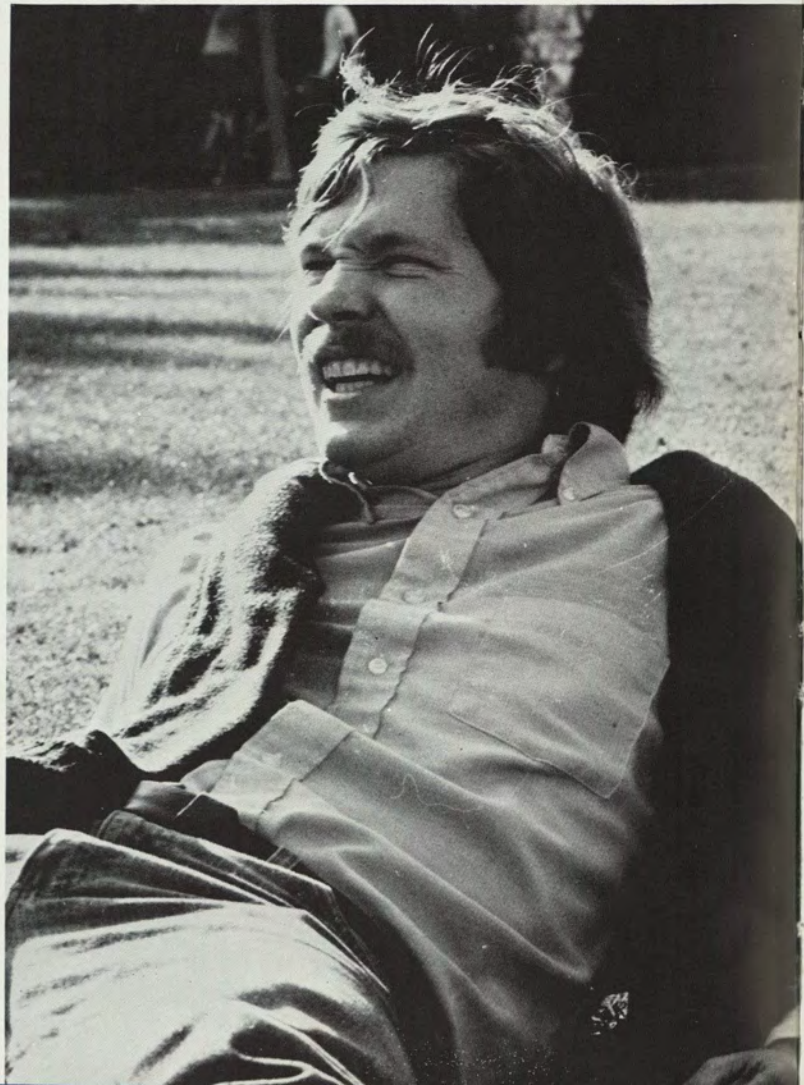
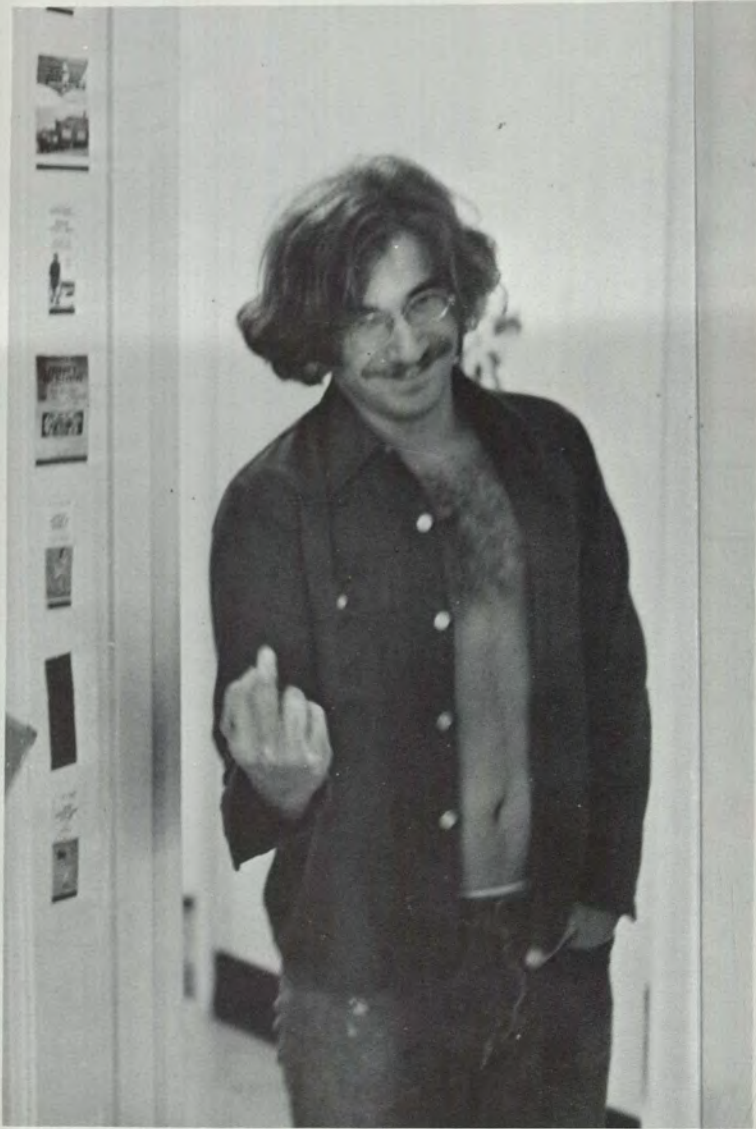



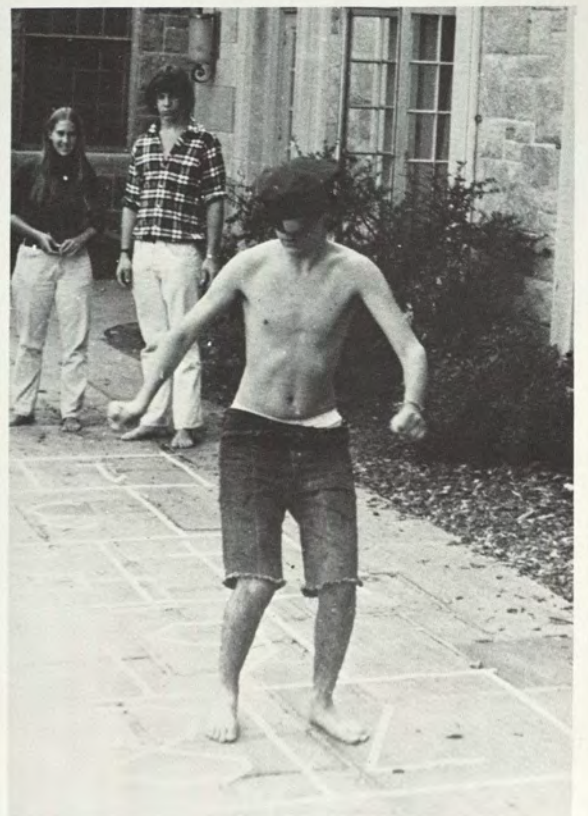



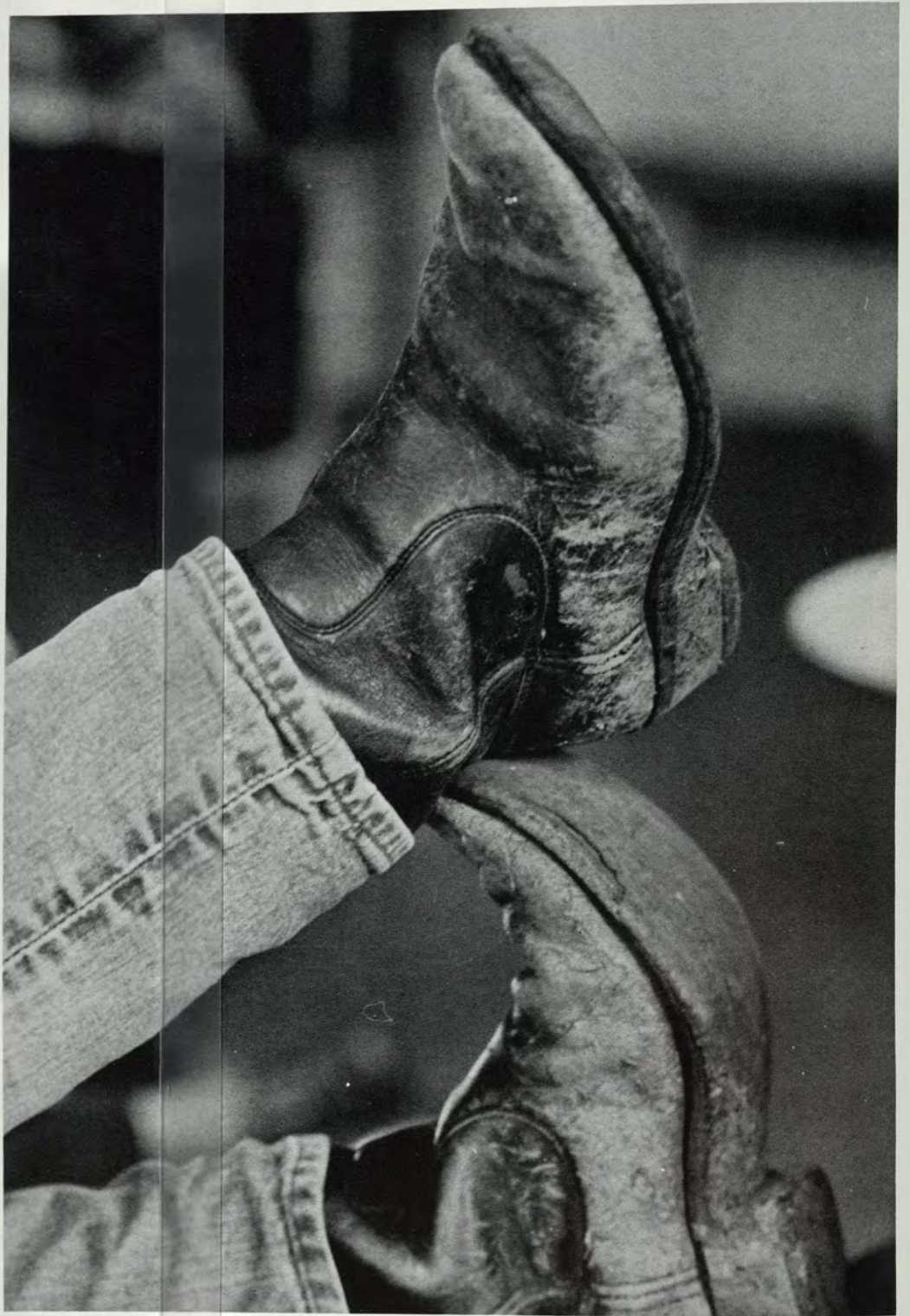



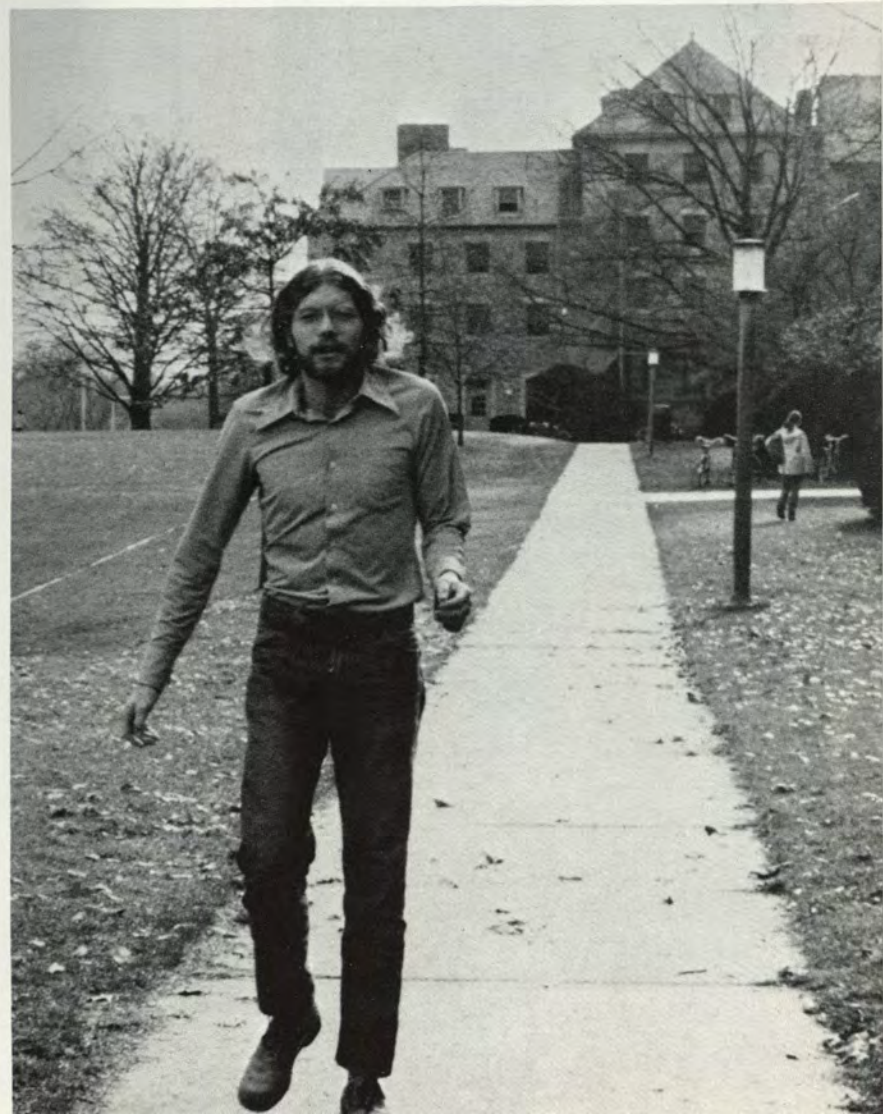



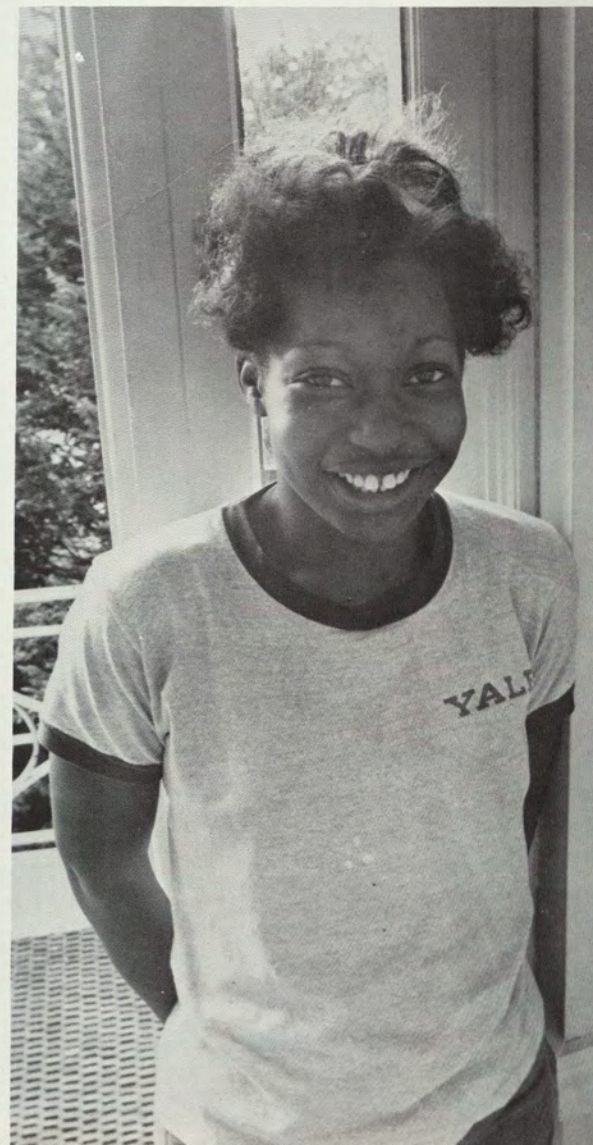
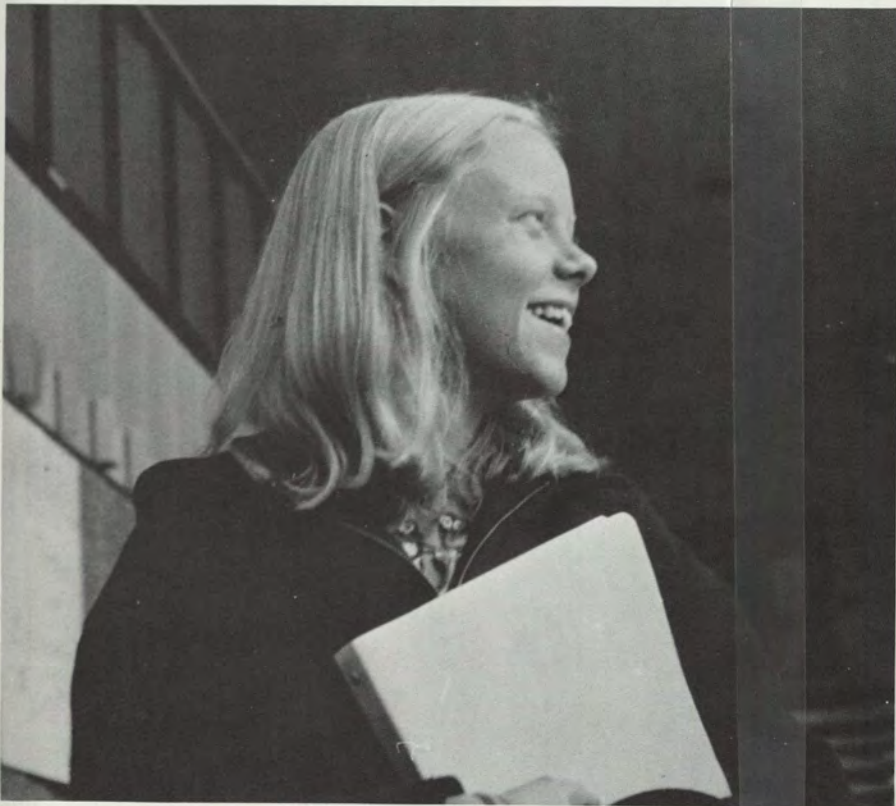



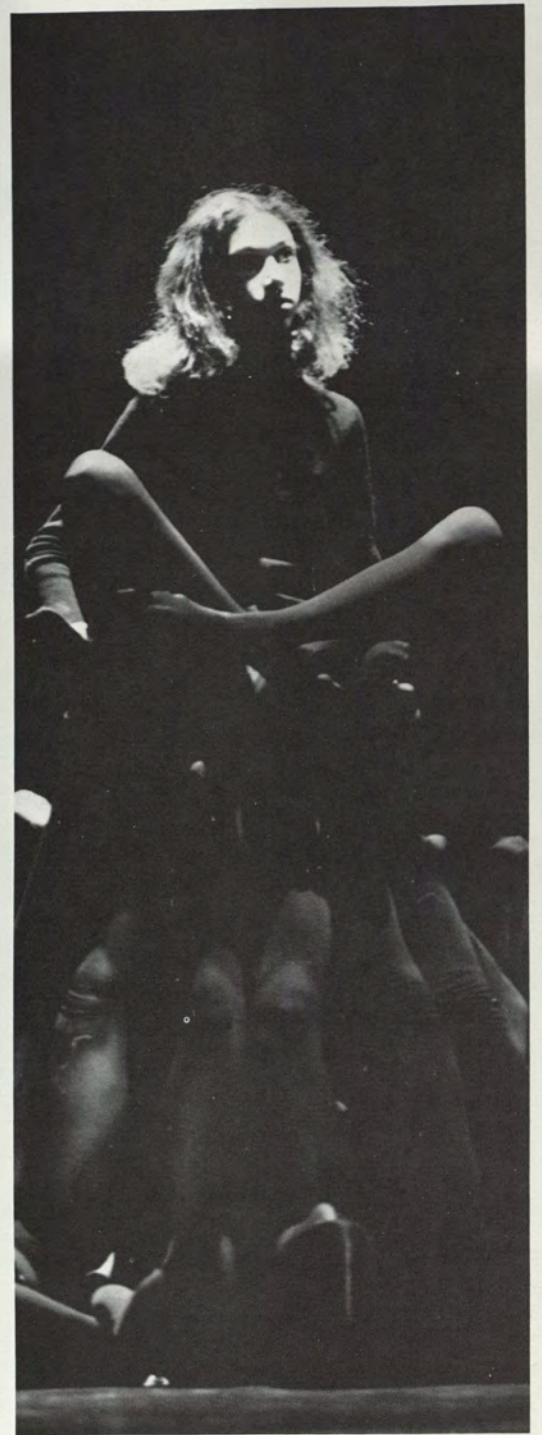



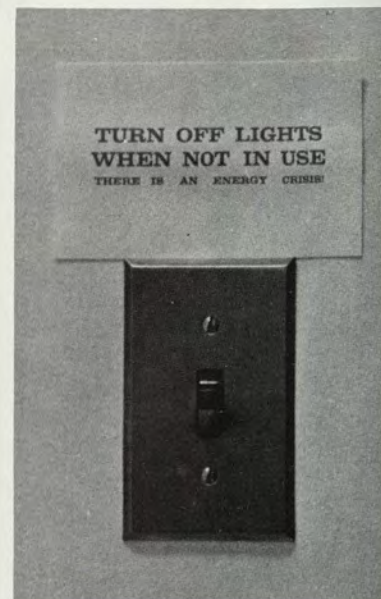
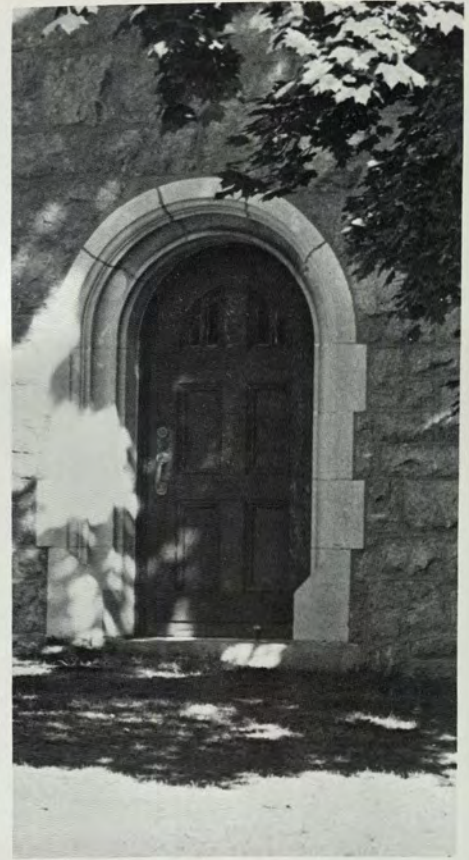



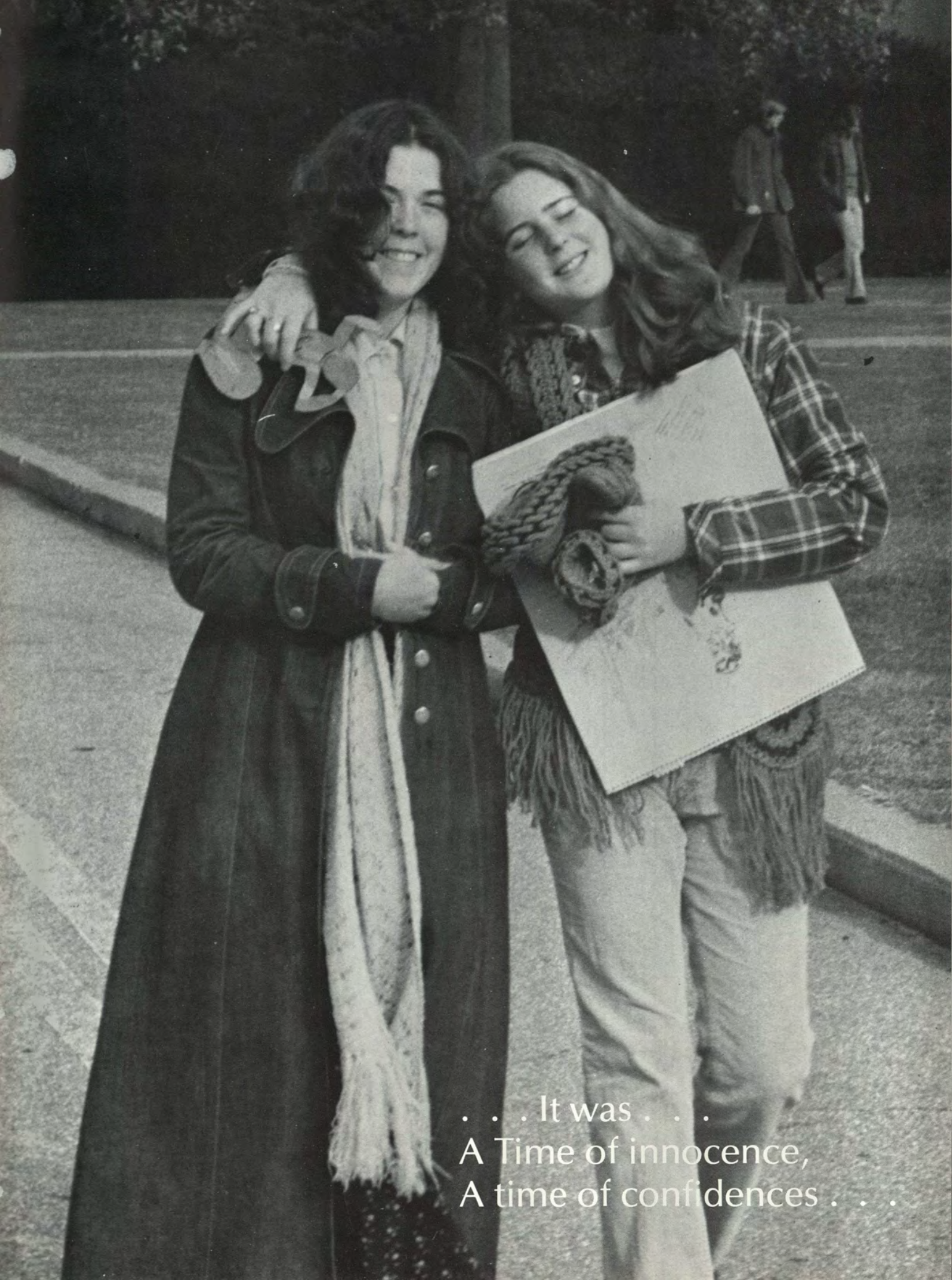

. . . It was . . .  
A Time of innocence,  
A time of confidences . . .





Deborah Pratt Beebe  
Chemistry



Marcia Anne Testa  
Psychology

Maxine Olderman  
Art History





Eric Carlson and Chester, Sociology



Sibyl Davis  
Child Development



Janet Morse  
Mathematics



Cheryl Freedman, English





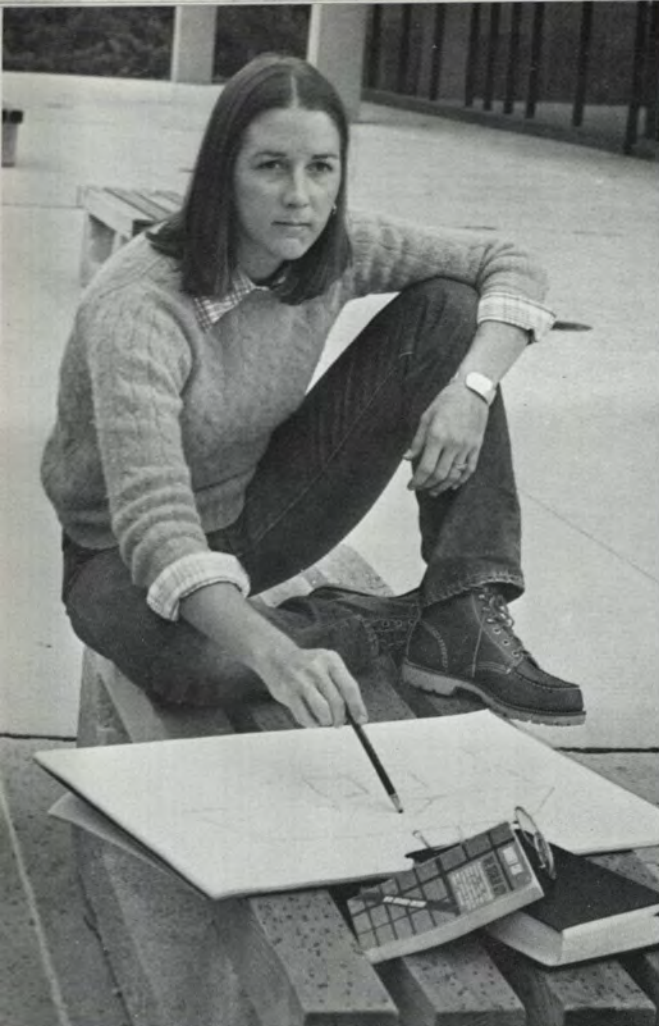

Deborah Pope  
Religion and Art History



Wendy Sorenson  
Zoology

Susan Donaldson  
Anthropology

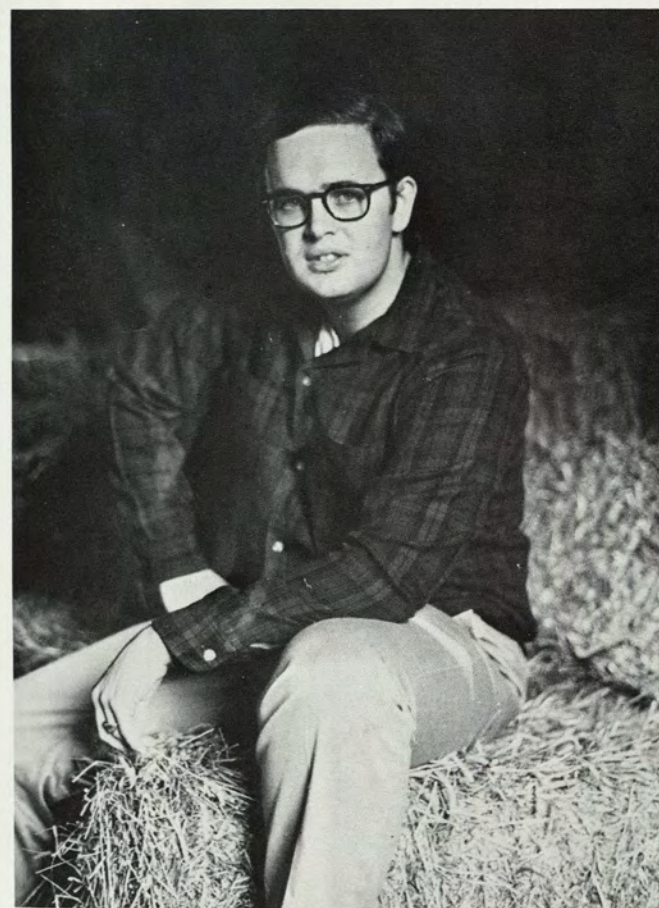
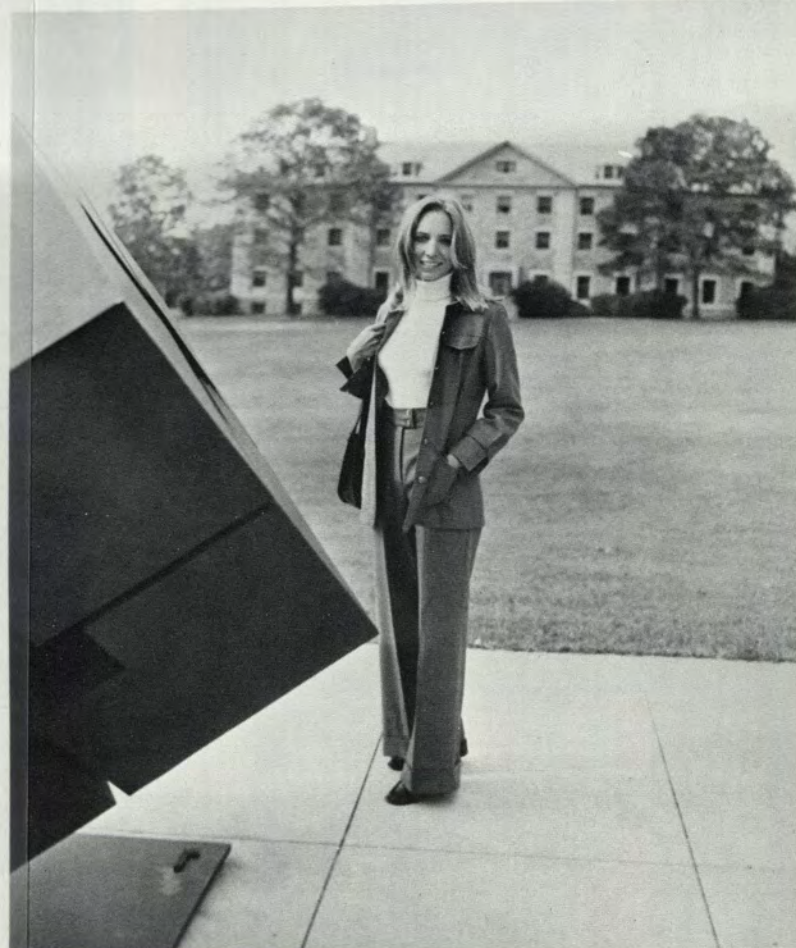

John Tarbox  
Economics



Deidre Jayne Kaylor  
Psychology

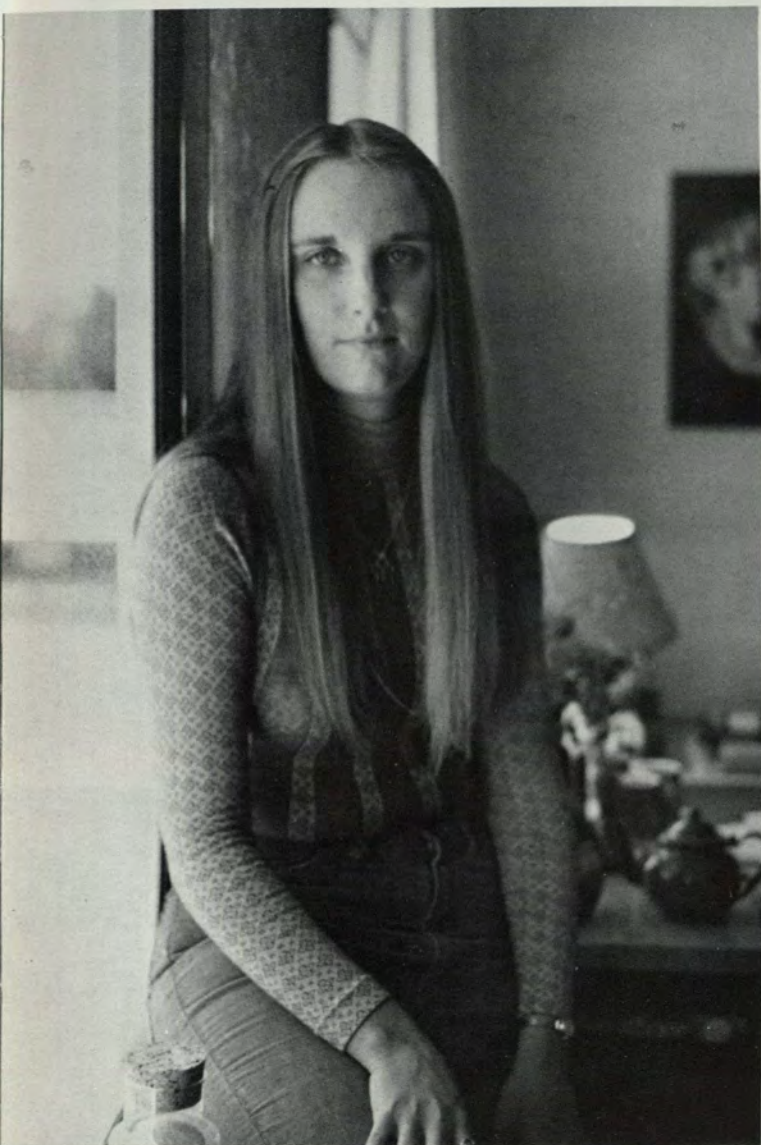

Ellen Seaman  
Psychology

Margaret Louise Beard  
Psychology and Sociology







Cynthia Howard  
European History

Jane Arabian  
Psychology

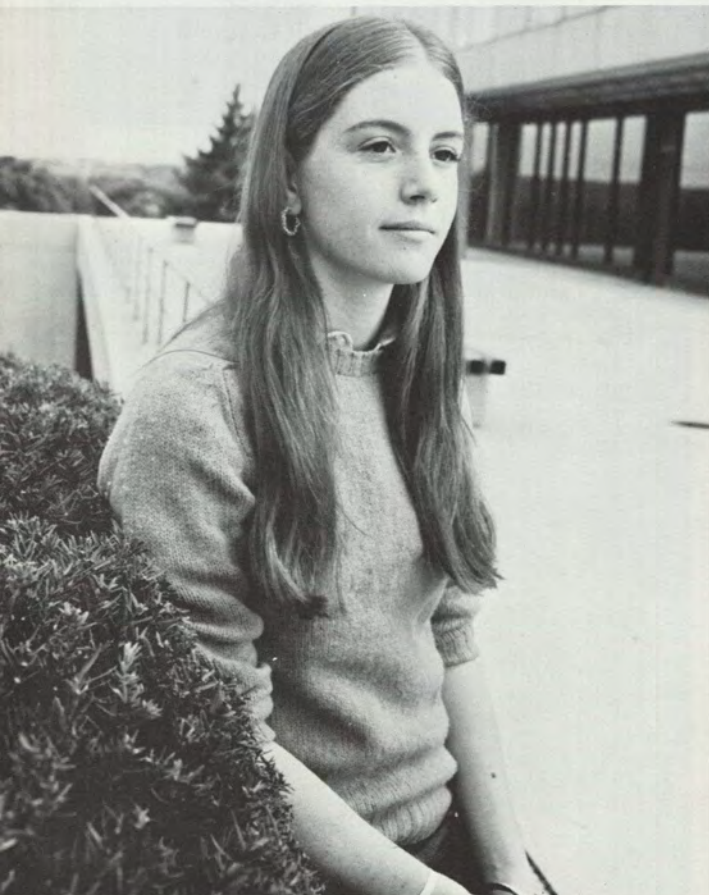

Catherine Richards Sherman  
Russian Studies



Robert Janus  
Physics



Nancy Hammell  
Art History

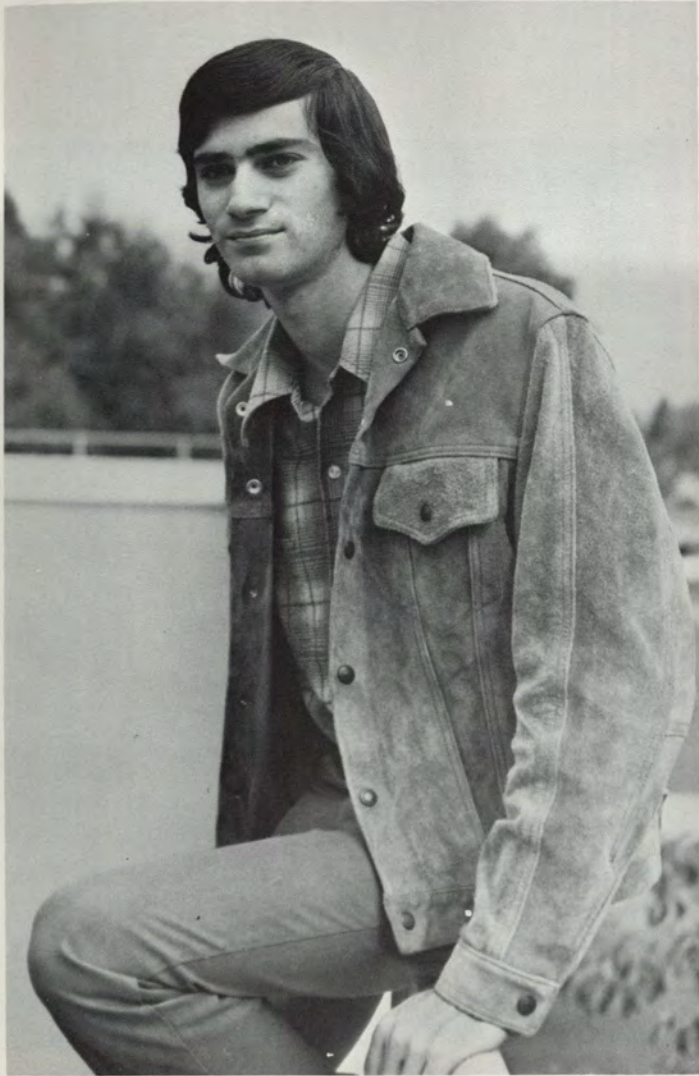

Gene I. Maran  
Zoology



Sandra Jean Shahinian  
Asian Studies





Jo-Ann Ferari  
English Literature

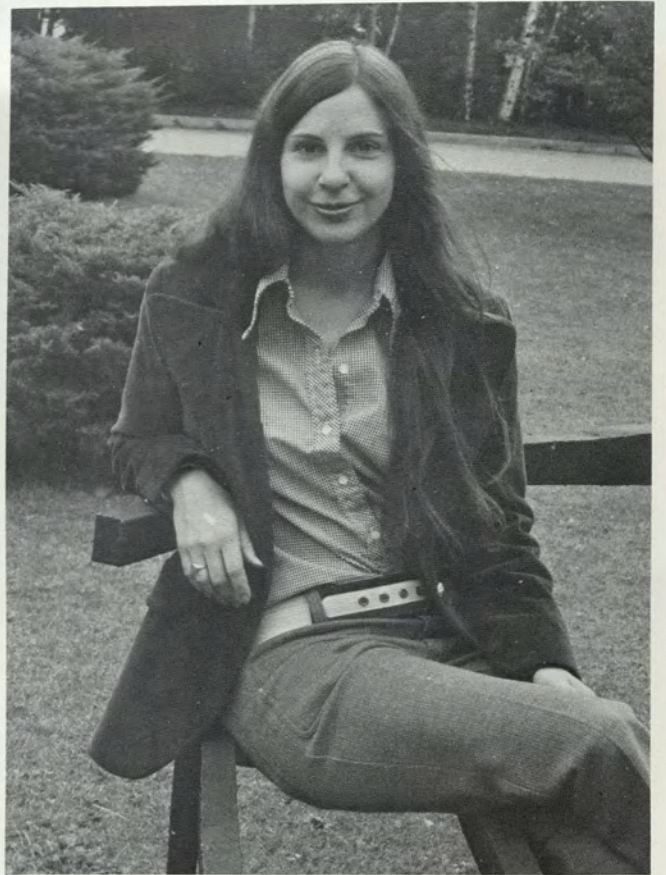

Mary Beth Van Bourgondien  
Psychology



Barbara Ann Herbst  
English



Karen Davidson  
Child Development





Edie "Hawkeye" Williams  
Government



Jan Howland  
Urban Affairs



Mark Wasley  
Philosophy and Botany

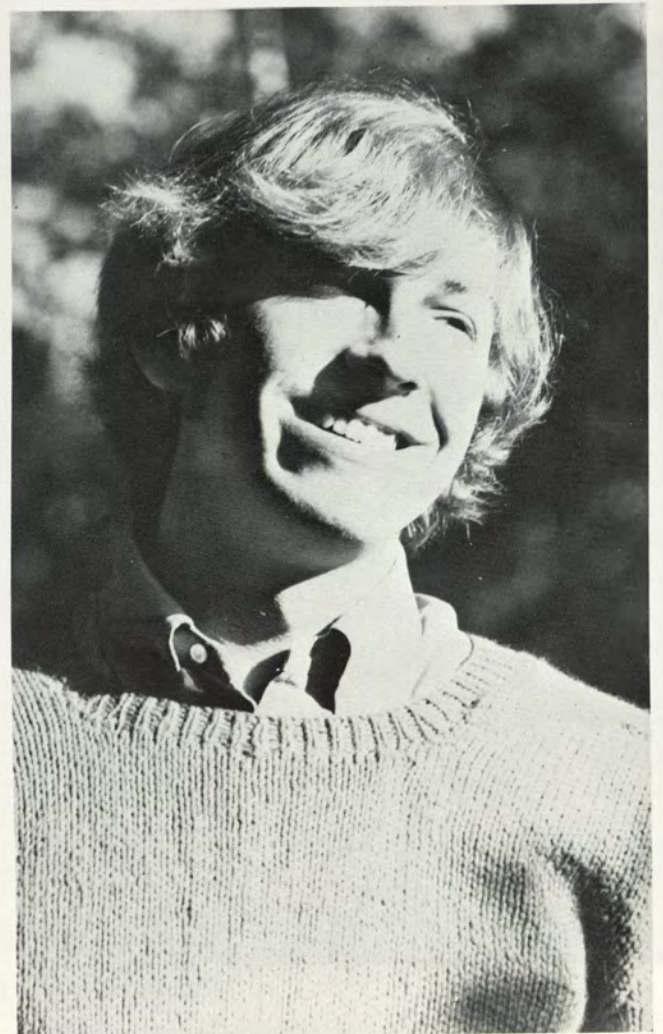

Warren T. Erickson  
Religion





Sarah Boyle  
English



Laura Anne Lenz  
Economics

Sara Pettengill Petersen  
Child Development and Psychology



Barbara Ann Estell  
History

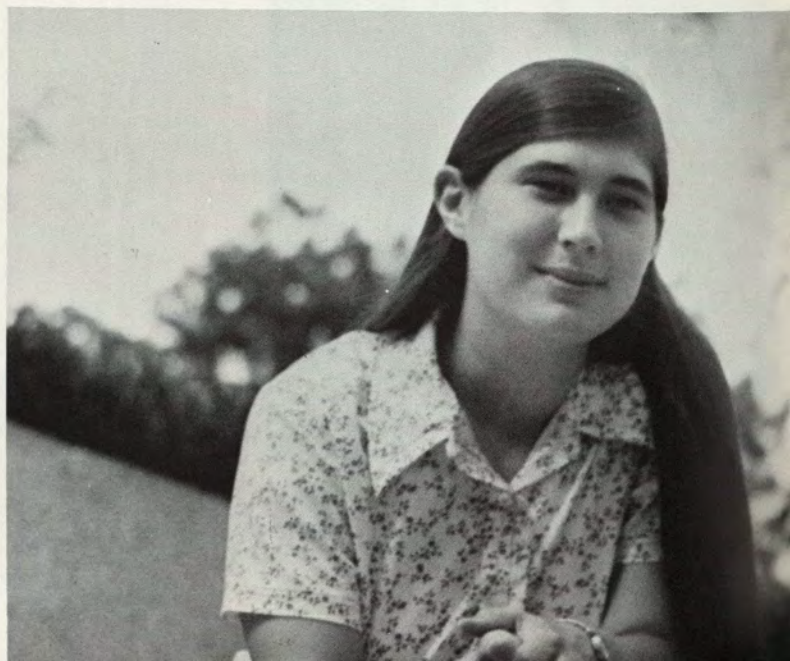





June Cutler  
Philosophy



Deborah Kathleen Hoff  
Economics



Laurie Ann Wilbrecht  
Psychology





Deborah Sue Rifchin  
Theatre Studies

John Harmon  
Anthropology

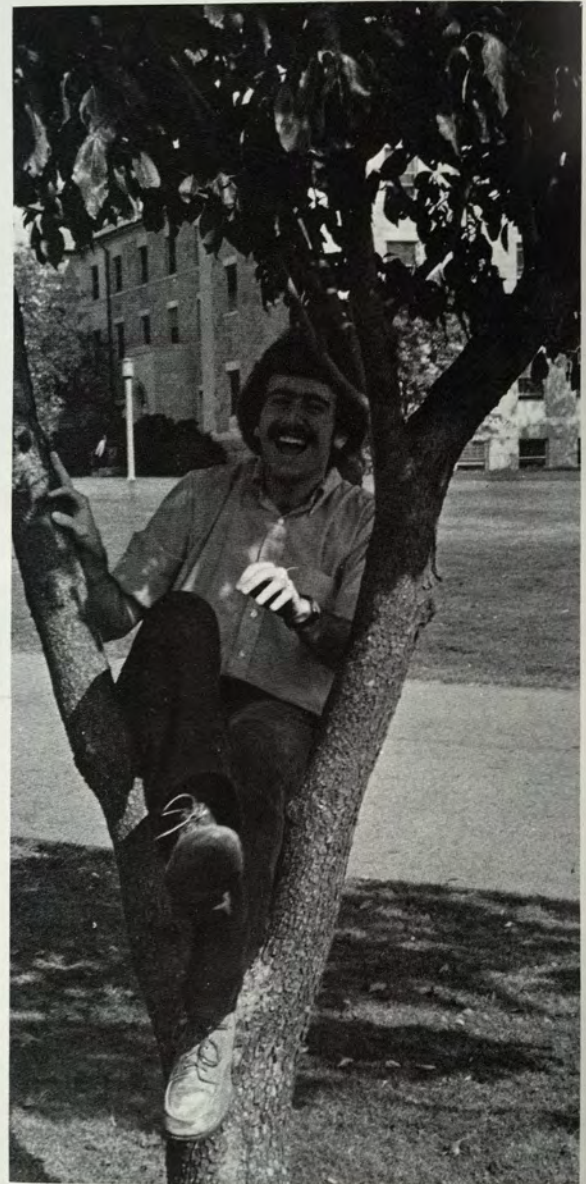

Donna M. Quist  
Music History and French



Pam Gleason  
Zoology



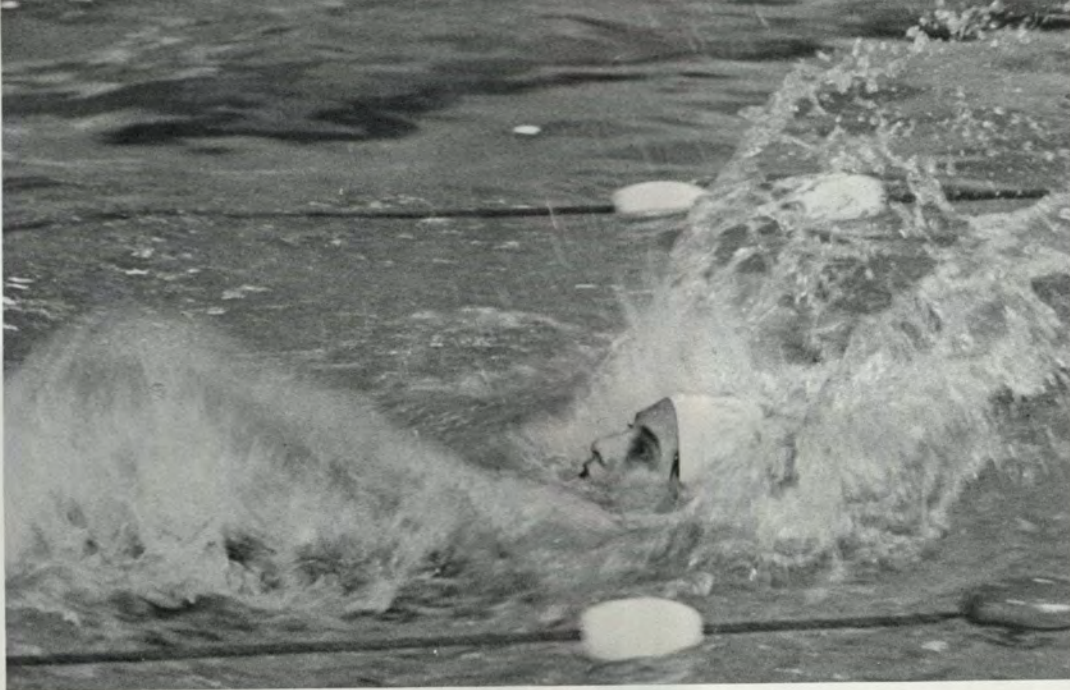

Cathy Menges  
Zoology

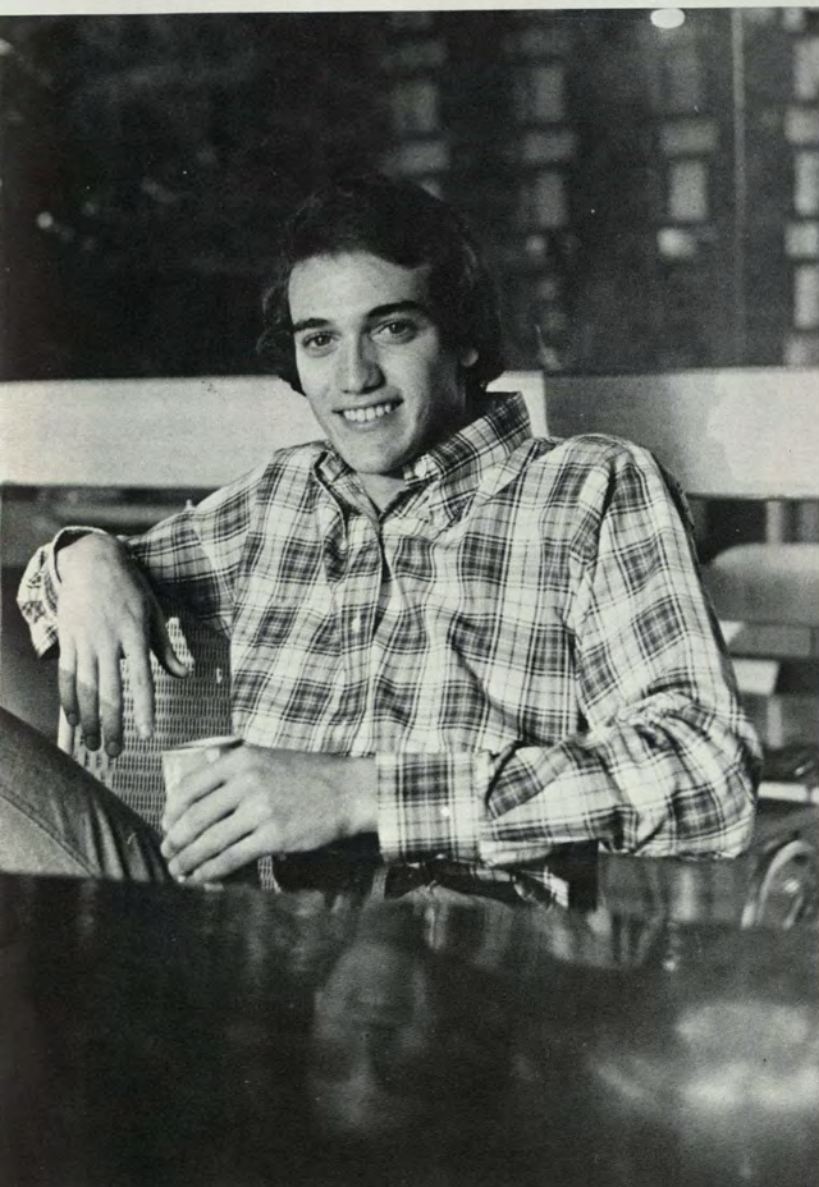

Peter Paris  
Economics

Sue Snyder  
English





Margaret Hamilton  
English Literature



Dora G. DeBlasi  
French and Spanish

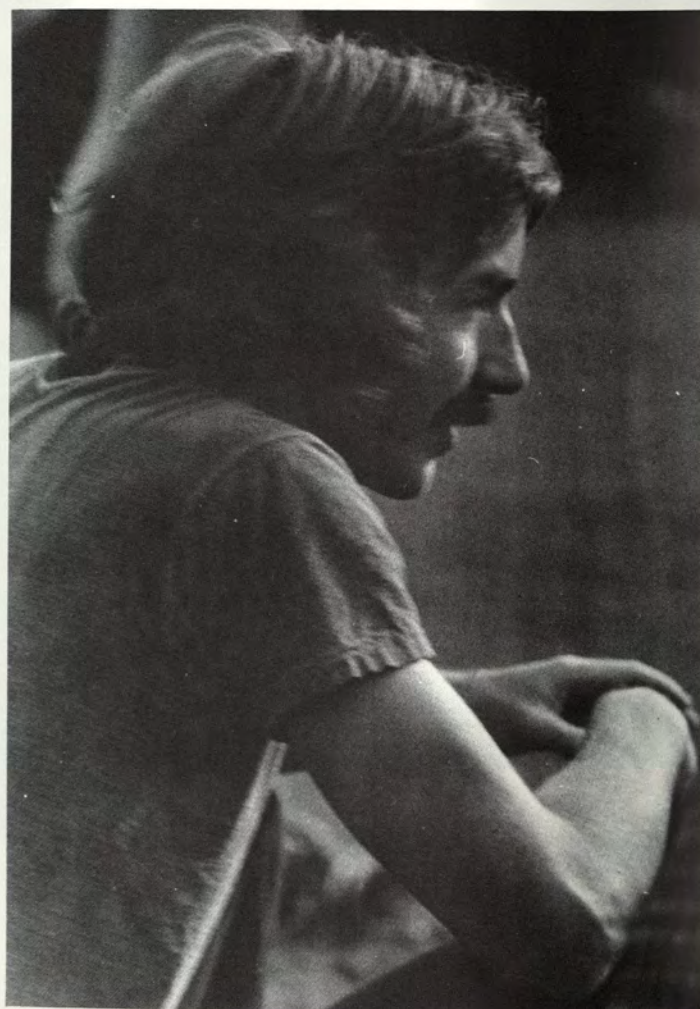

Jim Neilan  
History





Susan Mia Rothwell  
Art History



Susan Zebley  
Psychology

George Loechner  
Asian Studies and Asian History

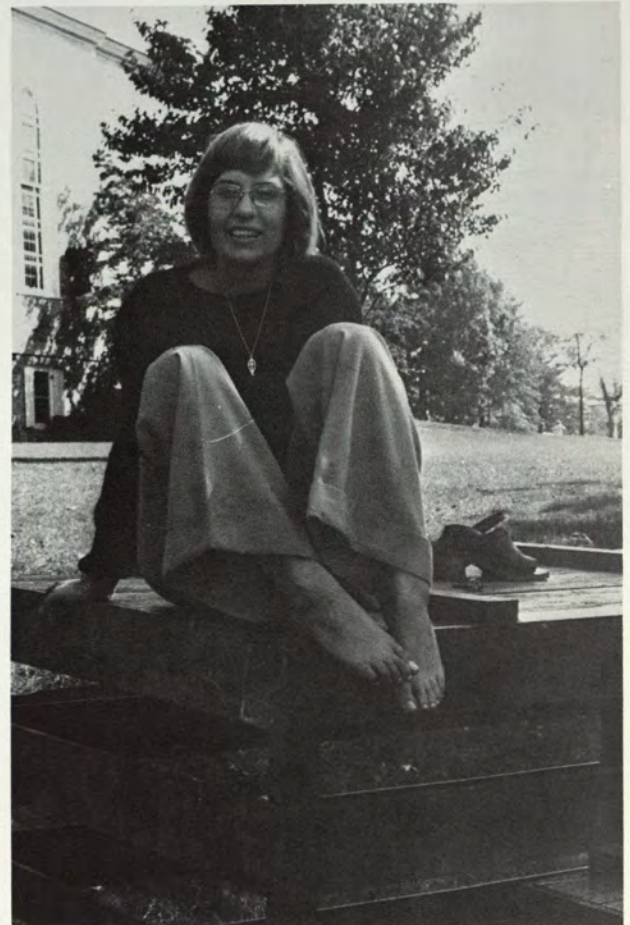

Martha Seeley  
Art History and Studio Art



Nancy Weden  
Studio Art

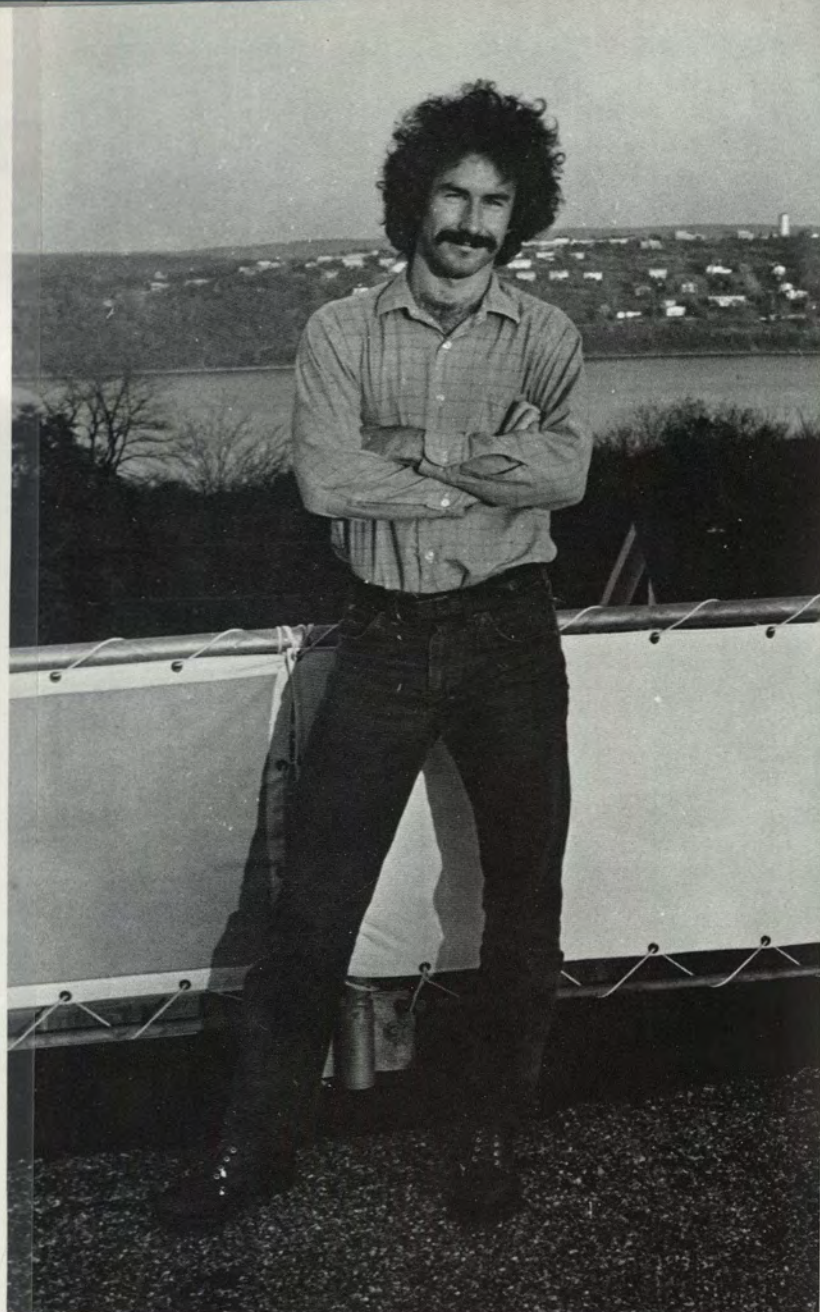

Jim Cawley  
Art History

Bernie Zelitch  
English

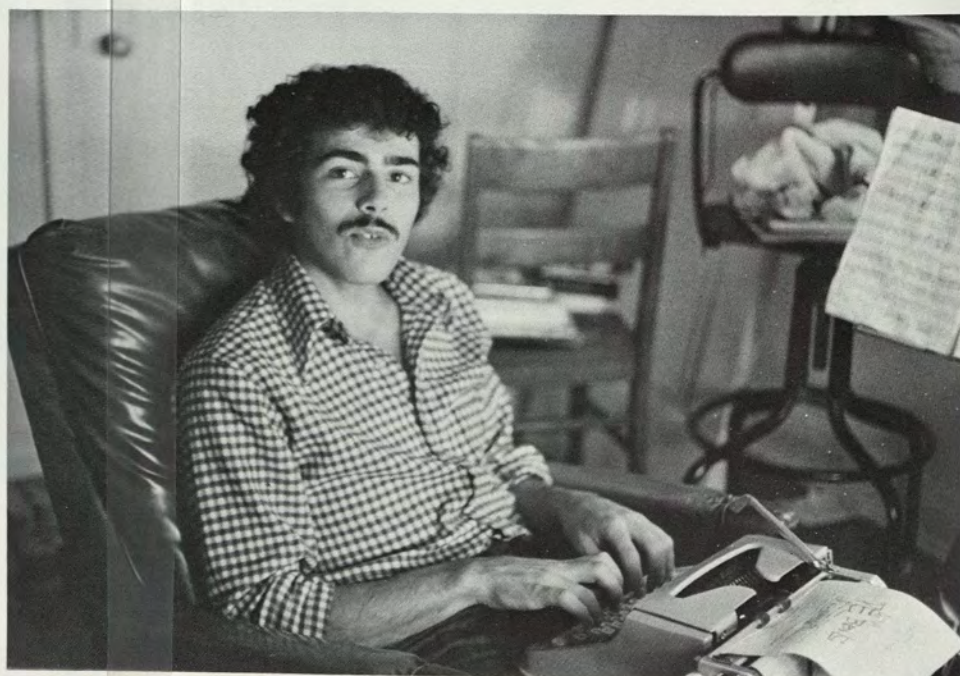





Elaine R. Manna  
Studio Art



Katharine Delahaye Paine  
Asian Studies and Asian History



Trinkett Clark  
Art History

Julie Hull Mayer  
Classics







C. Jean Woodbridge  
Zoology and Chemical Science

Russell Layton Woodford  
Economics

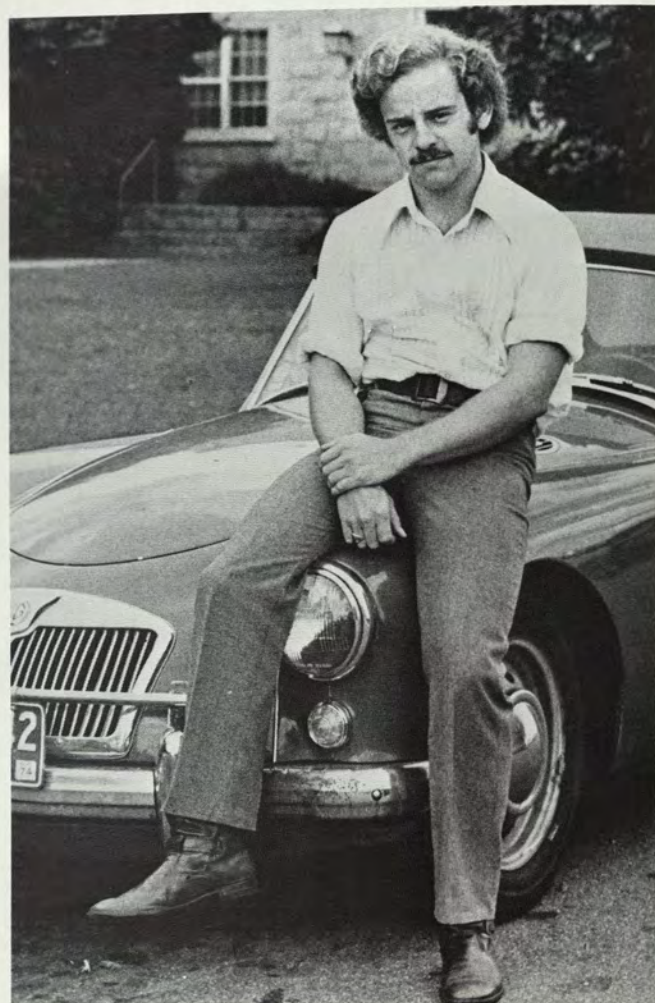

Sukey Stone  
Zoology



Beth Ellen Wiedman  
Music





Peggy Moseley  
Art History



Janice Ann Murphy  
French

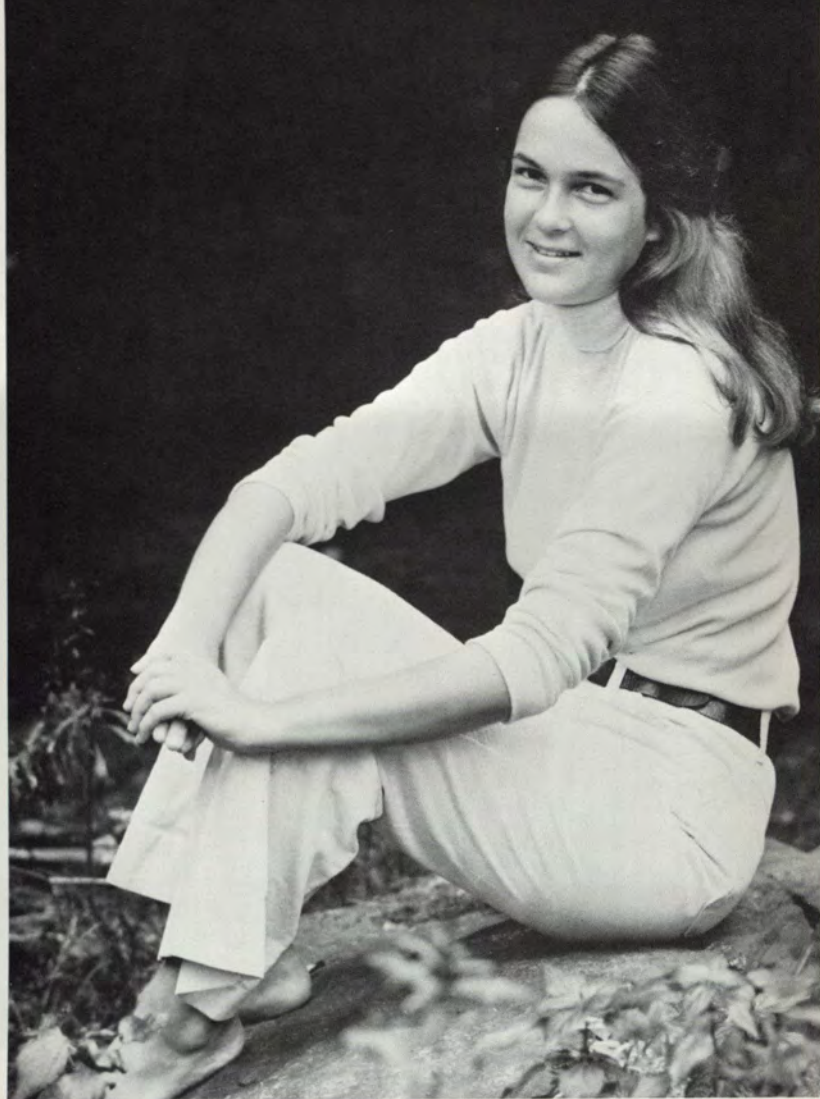

Susan H. Wittpenn  
European History







Paula Dzenis  
Economics

Barbara Lopatto  
Psychology

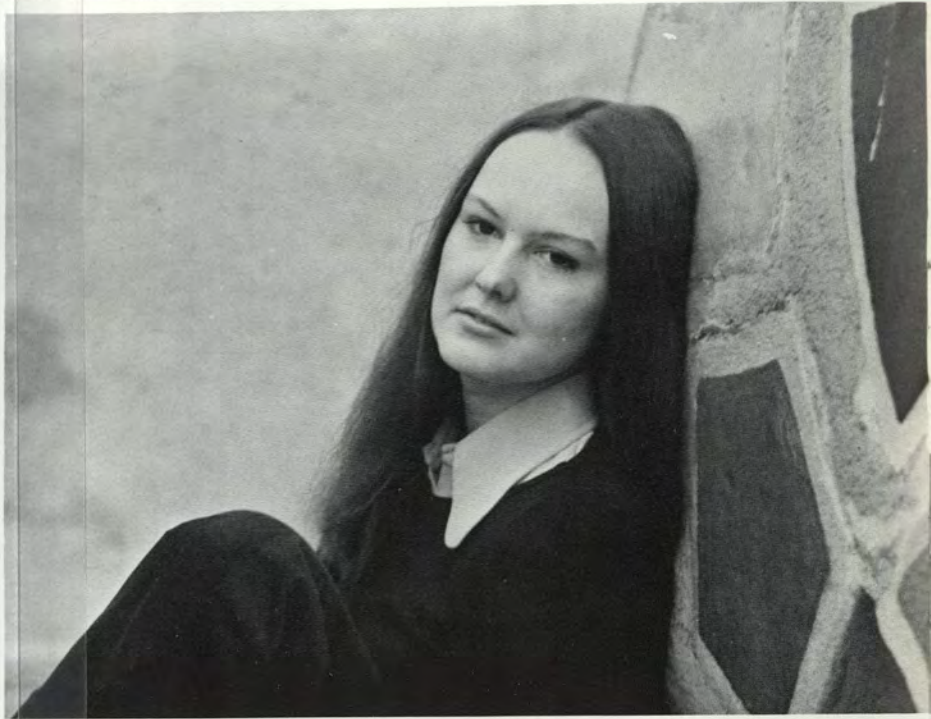

Dianne Saunders  
Art History



Laurie Riddett  
Psychology





Debra Bentley Boger  
Child Development

Barry C. Steinberg  
Sociology

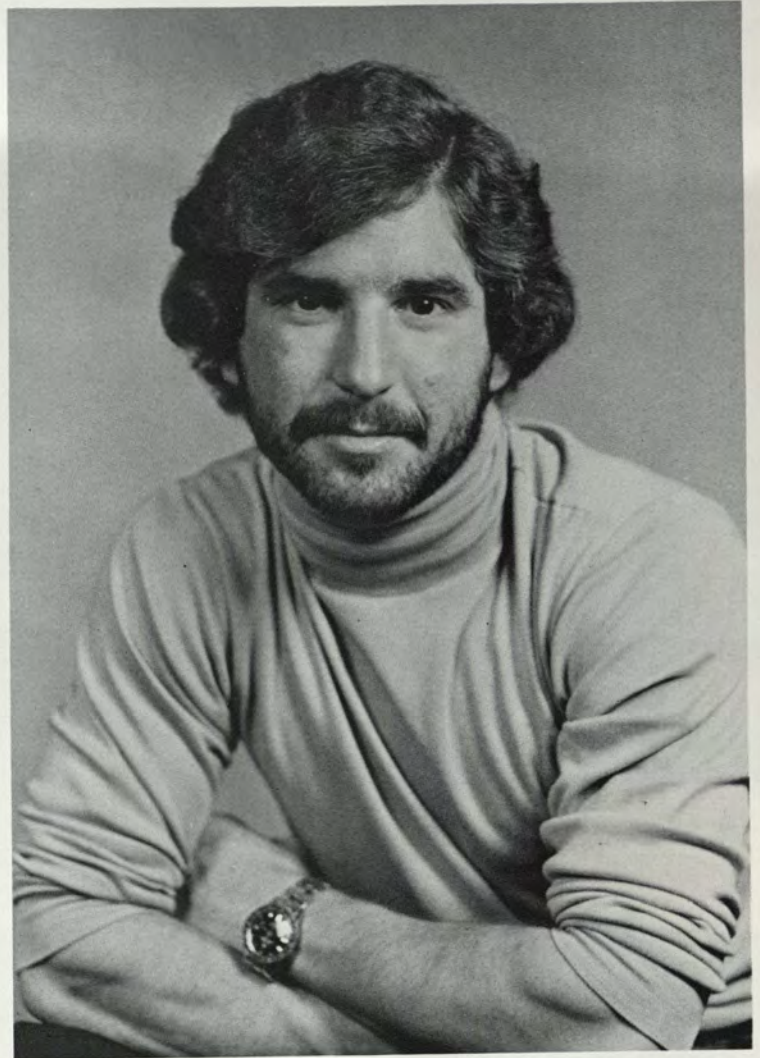

Bill Piper  
Botany





Sherry L. Alpert  
History



Lucille Culbertson Pendleton  
Economics

Lon Sulkowski  
Art History



Carol Bashford  
Music History





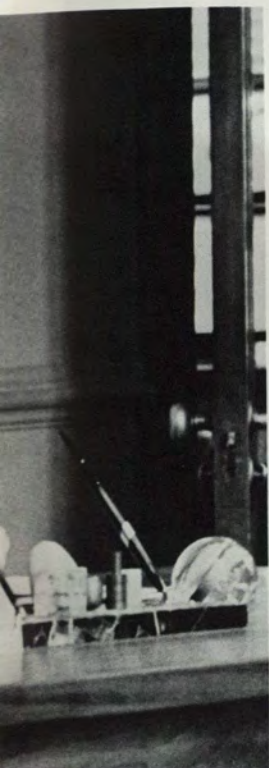

Nan Mezzatesta  
Economics



Frann Axelrad  
English

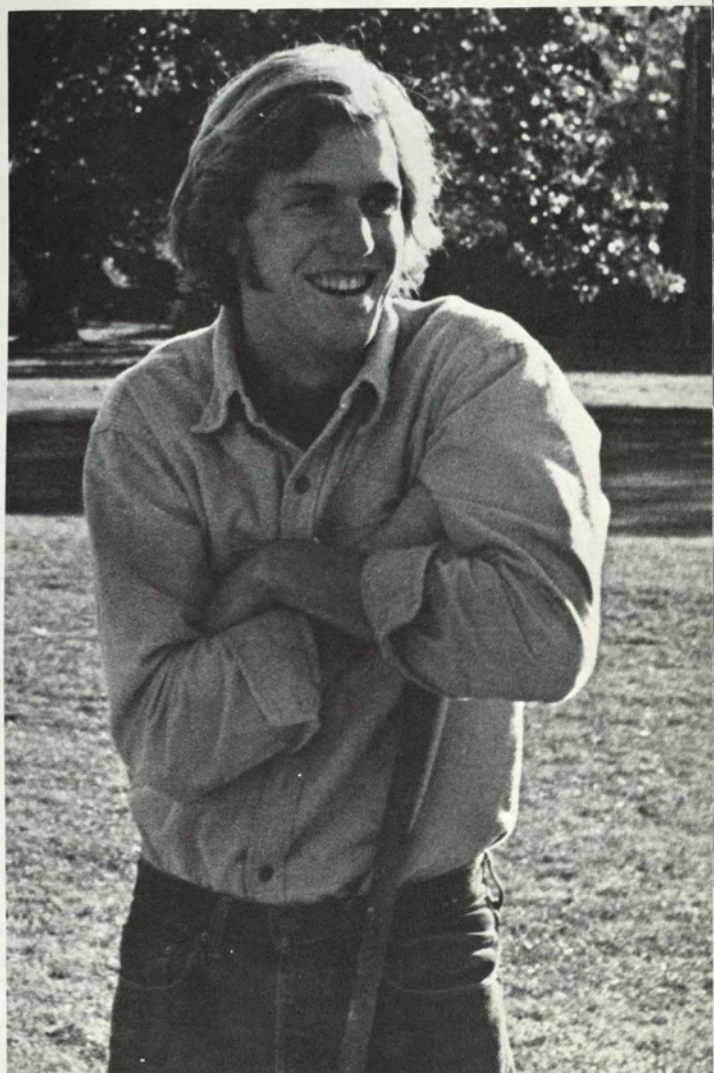

Doug Milne  
Economics



Iris S. Garcia  
Government and Urban Affairs

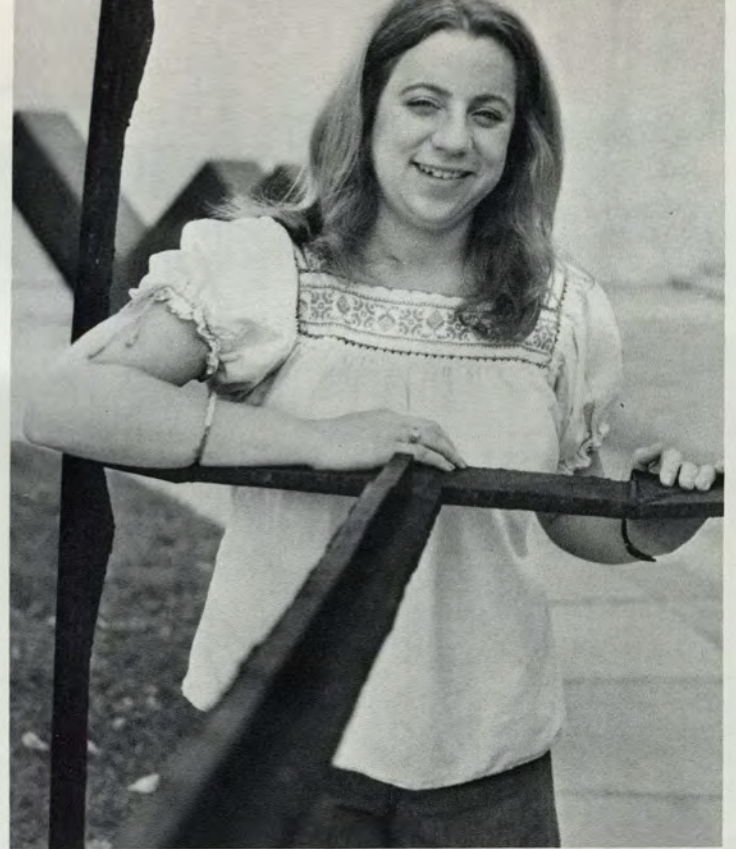

Mimi Steinberg  
Art History

Anita Perry  
English



M. Elise Mallon  
Zoology



Helen Rowe  
Human Ecology



Linda Carson  
Zoology

Kate Godfrey  
Studio Art





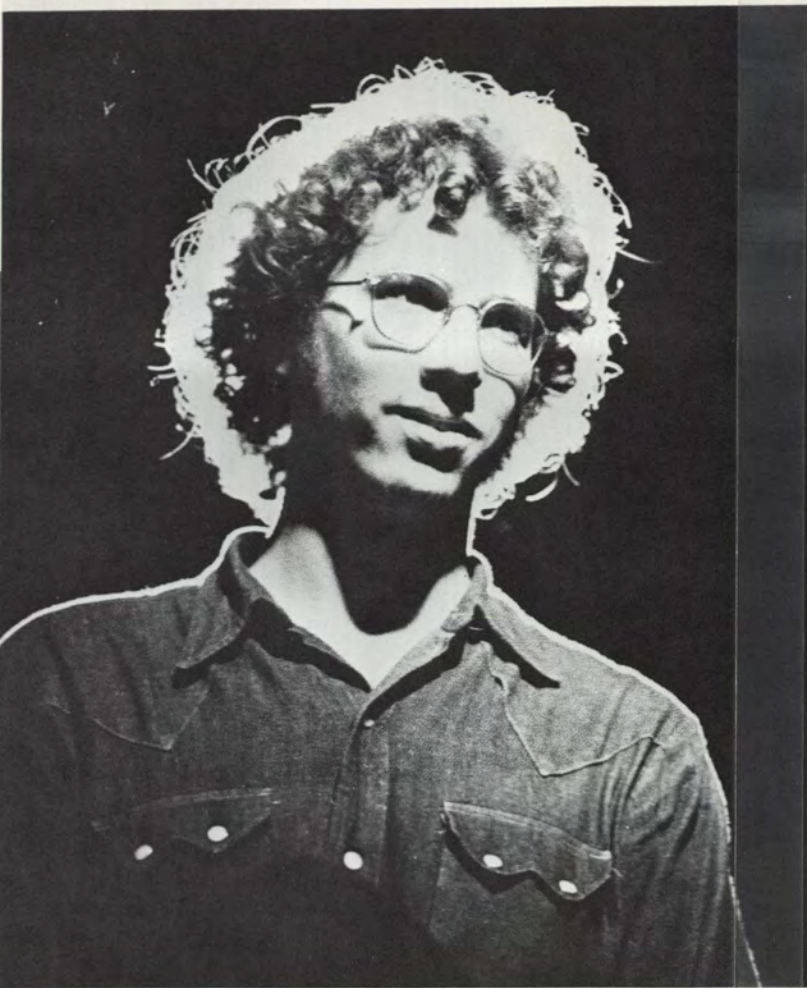

Michael Hunold  
Philosophy



Norma Kathleen Darragh  
English Literature



Debbie Kos  
Economics



Marian S. Boynton  
English



Dena Kirkbride  
Studio Art and History



Pamela McDonald  
Art History

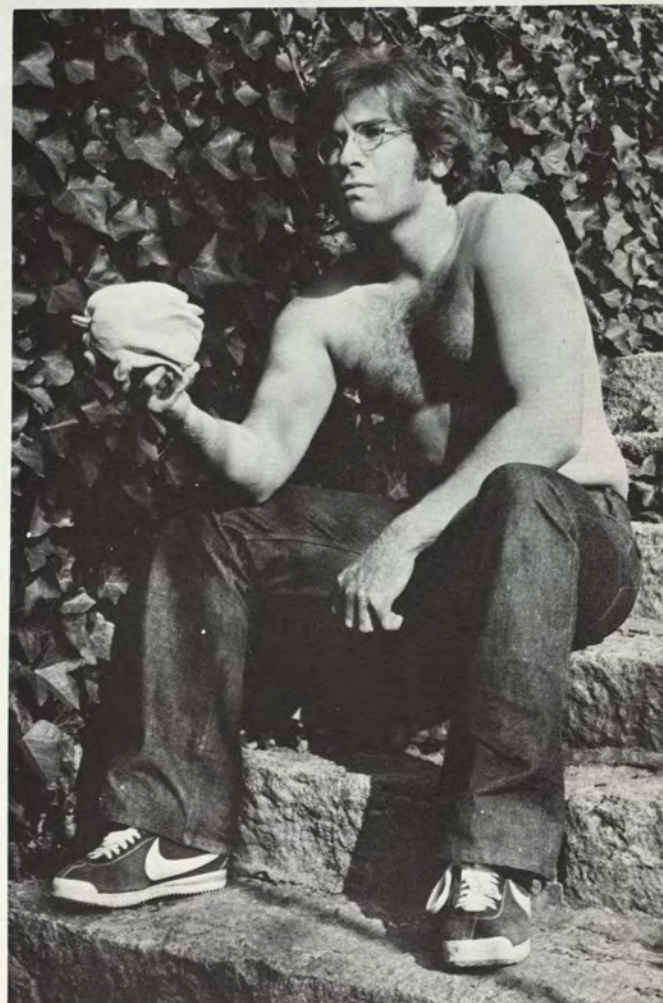

Gary David Zeger  
Chemistry





Paula Goodwin  
History

Patricia Jeanne Whittaker  
Government

Bernard Bradshaw  
Studio Art



Robin Farwell  
Anthropology and Art History

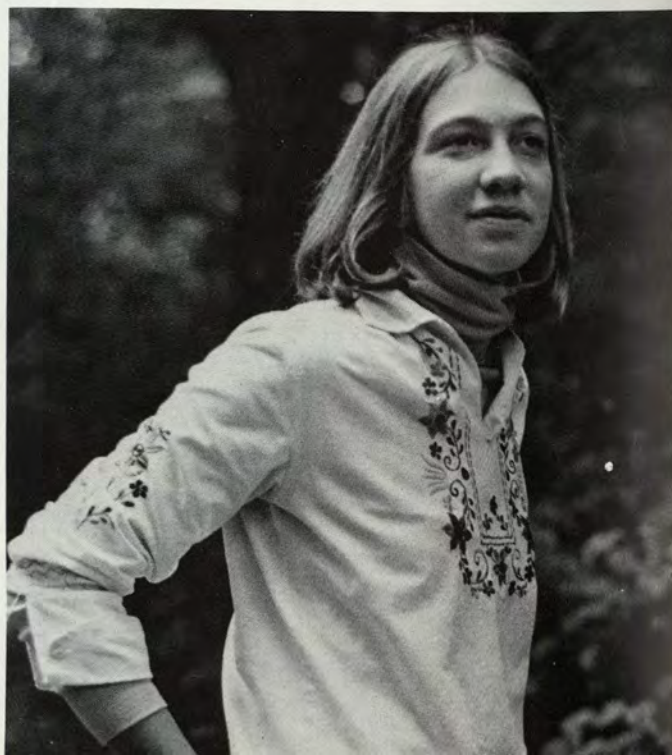



Brenda Joyce Reed  
English and Dance



Lynette Martine Navez  
Anthropology



Debby Stone  
Theatre Studies





Dona Land  
Child Development

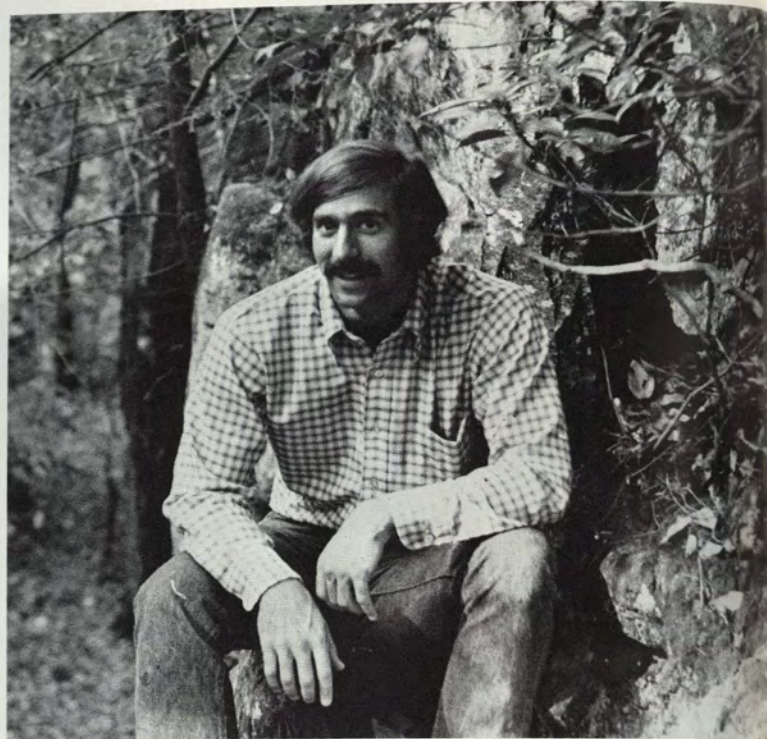

Jon Gold  
Human Ecology and Botany



Lynne Cole  
English



Susan Black  
English





Diane Roy  
English

Susan Jane Urbanetti  
English



Ellen Gail Feldman  
Spanish

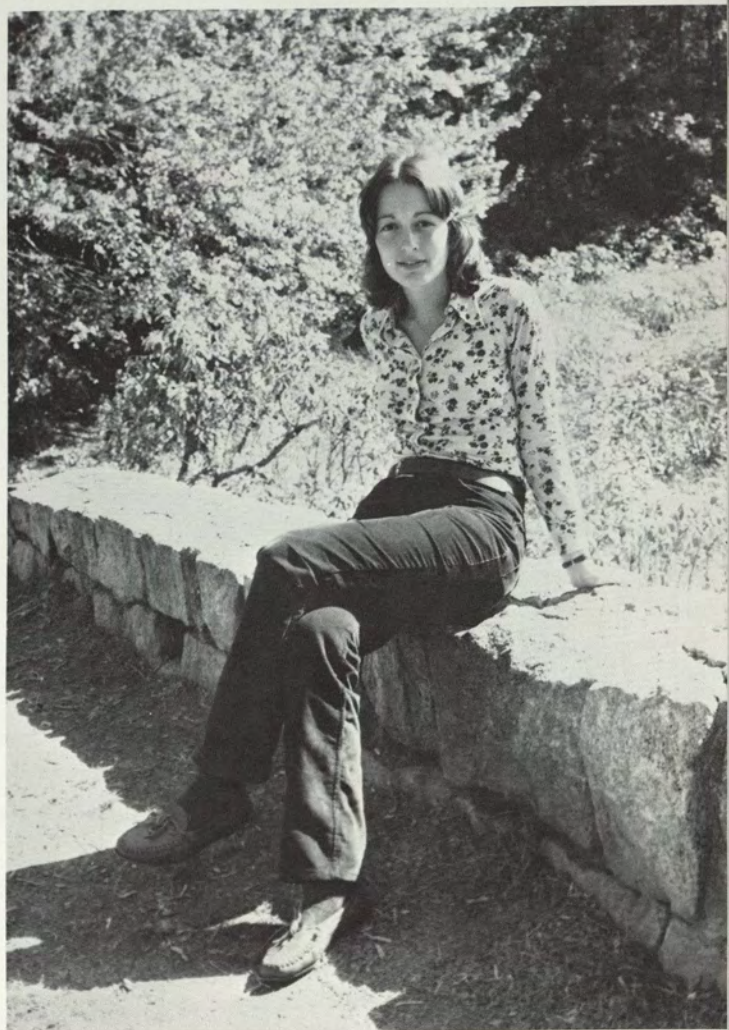





Frank M. Kadel  
Psychology and Anthropology



Polly F. Tompsett  
Studio Art

Andi "Trapper" Shechter  
Government



Peter Russ  
Chemistry







Helene Rothkopf  
Psychology and Zoology



Sue Bergé and Martin  
Psychology

Jula Bruning  
Philosophy







Niki Ann Holtzman  
Asian Studies

Ben Howe  
Theatre Studies



Leigh Darbee  
British Literature







Deborah Demicco  
Zoology



Shannon Stock  
Economics and Physics

Cynthia Campbell  
Art







D. Renée Michaud  
Physics



Joanne Wyss  
Psychology



Pat Ward  
Zoology







Dulcy Lecour  
Child Development



Giles Strekel  
Government



Janet Lawler  
Government and American Studies

Naomi Stein Howe  
Asian History and Psychology





Jean S. Rath  
Asian History



Jean R. Spitznagel  
Government



Debbie Fryer  
Economics







Thomas A. Sheridan  
Urban Affairs

Anita Lucette DeFrantz  
Political Philosophy



Carolyn Chadwick  
Government

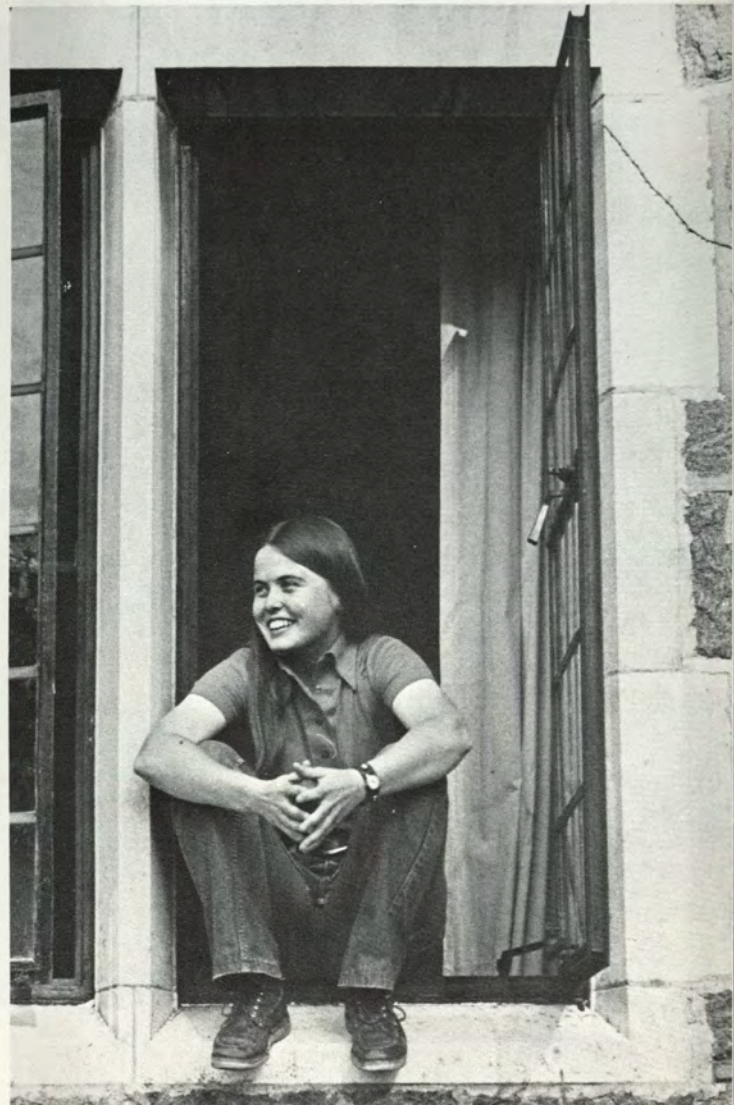

Anne Budding  
Economics







Cathy Holland  
American History



Barbara Lee Childs  
Religion and History



Anne Dietrich  
History



Tommy Hauer  
Asian Studies

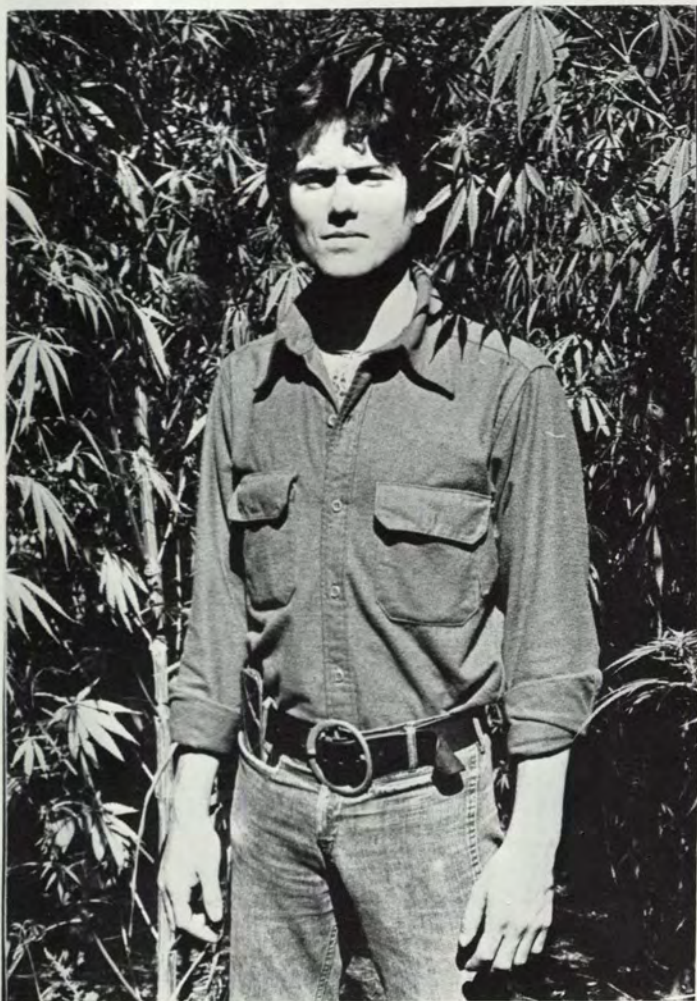

Katharine Anne Powell  
Philosophy



Michele Bierenbaum  
Psychology



Deborah Norton  
Psychology and Studio Art



Candy Kelley  
American Studies



Holly S. Rodgers  
Government



Judith Viadella  
Latin American Studies

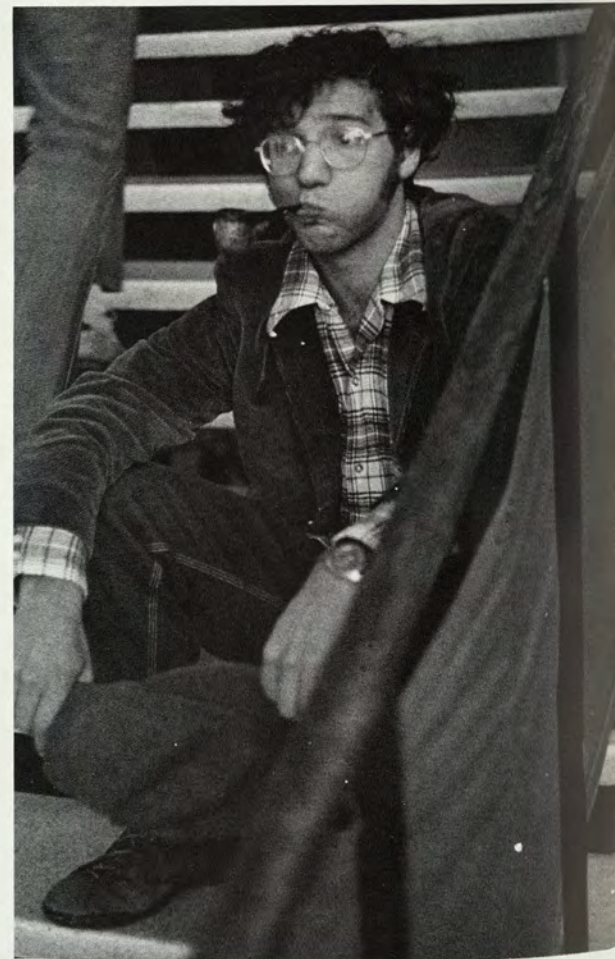

David Shuman  
Philosophy



Christine Dunkel  
Psychology

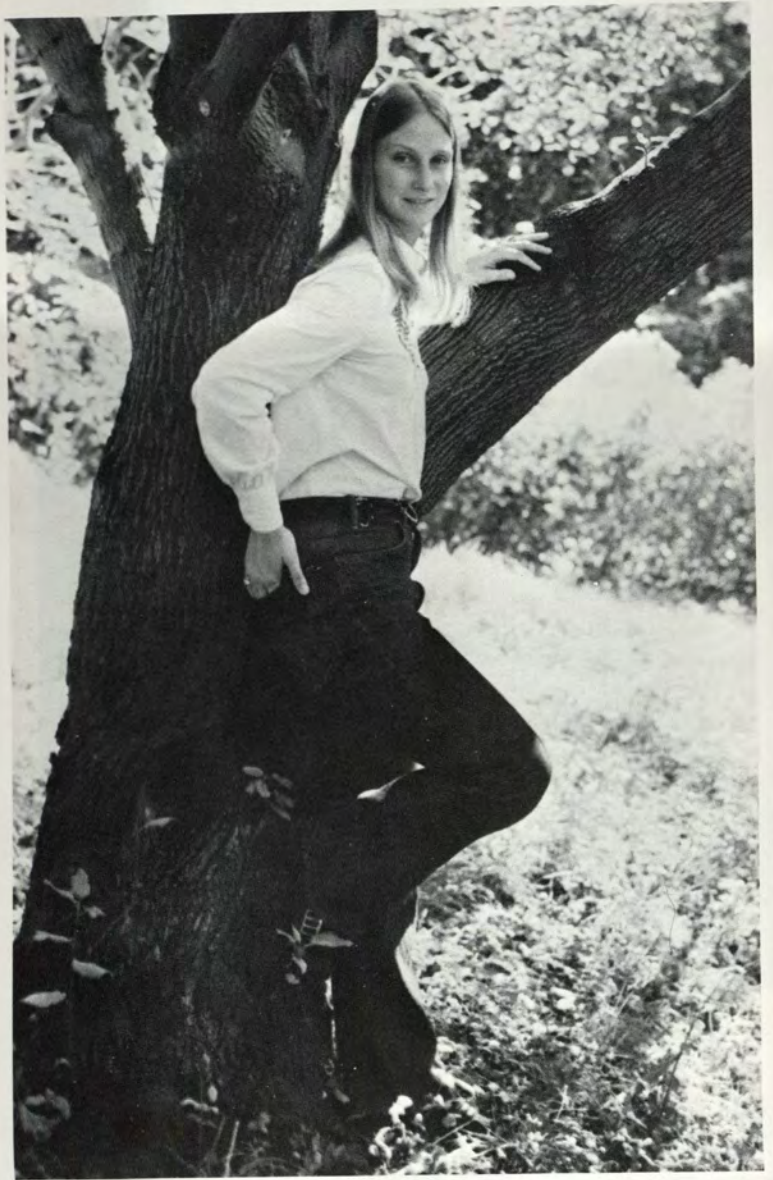

Heloise E. DeRosis  
Chemical Science



Jill Katzenberg  
Urban Affairs







Denise Frances Coomey  
English

Pamela Ann McMurray  
English



Marsha Craig  
Linguistics



Jody Fabso  
German



Jeanne Shelburn  
Studio Art and Botany



Eric McKenzie  
Asian Studies



Pamela Crandall  
Government





Lydia  
Keyser  
Music History

Susan  
Greenwald  
Psychology

Nina  
Van Dyke  
Art

Kathy  
Hannagan  
Psychology



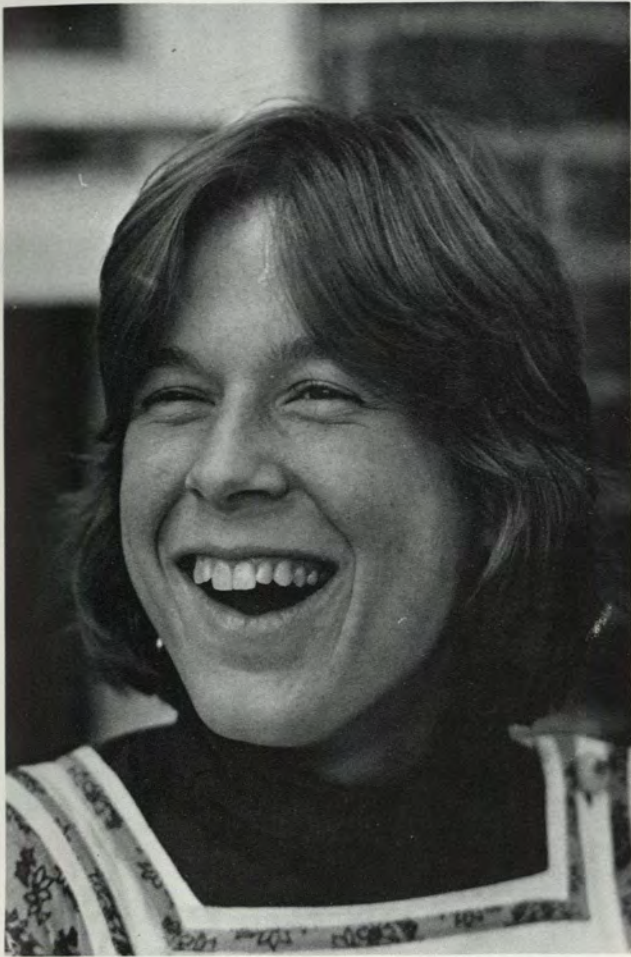

Linda Ferguson  
Government



Rebecca Mary Nash  
Zoology



Paula Marcus  
Psychology and Child Development





Pamela A. Raffone  
Italian

Rebecca Lynne Wholley  
Mathematics



Amy Guss  
Chinese and Asian Studies

Jane Elizabeth Zebley  
Child Development







Faith Spencer  
Child Development and Psychology



Anne Wheelock Fenner  
Child Development

Nancy "Carney" Carniglia  
Economics







Linda Louise Wittmershaus  
Psychology



Elissa Ruth Goldweitz  
Government

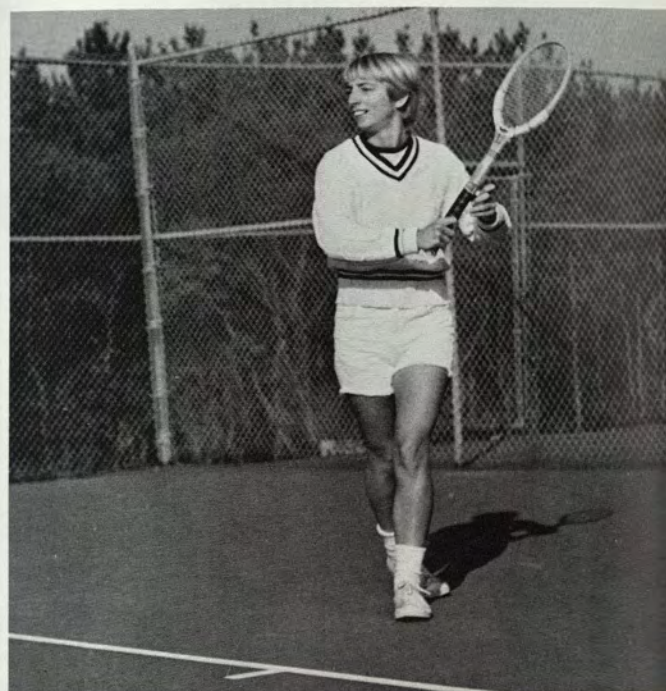

Les J. Revilock  
Zoology



Annemarie Garvey  
Psychology and  
Child Development





Dede Chirgwin  
English



Karen Allyn Rhea Stray Gordon  
Anthropology and History

Mark Samuels Lasner  
American Studies

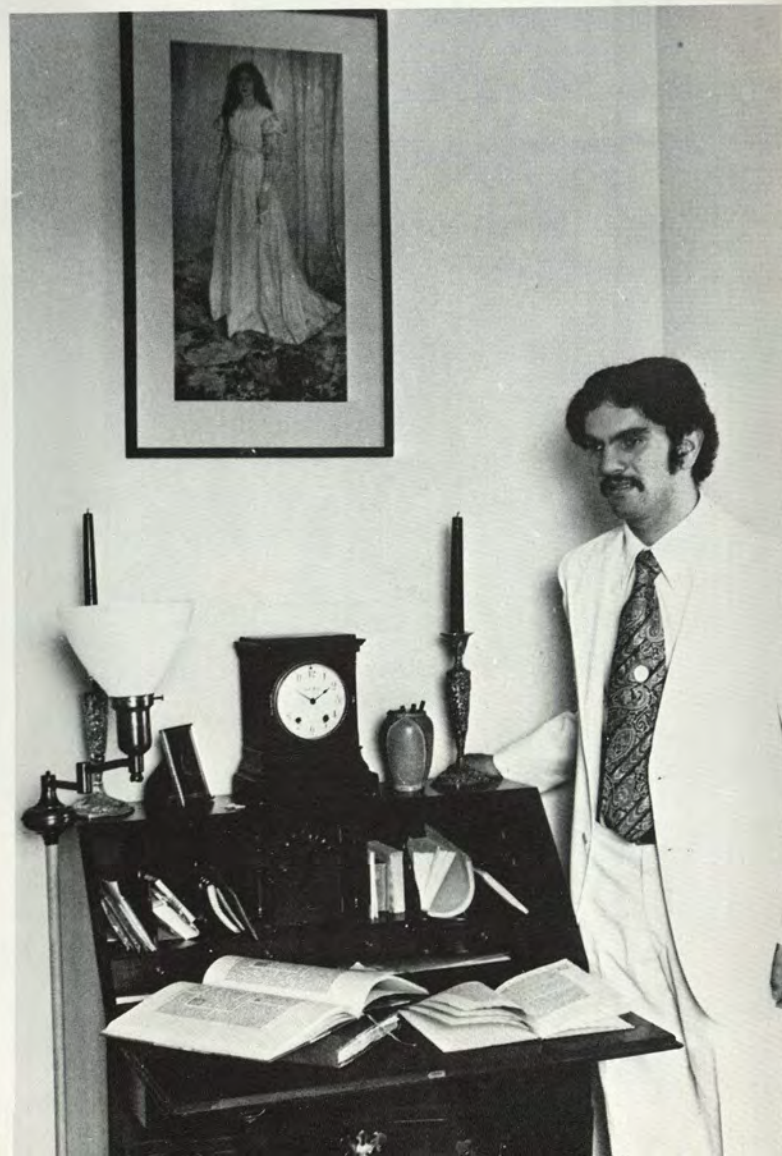





Barbara Smith  
Philosophy

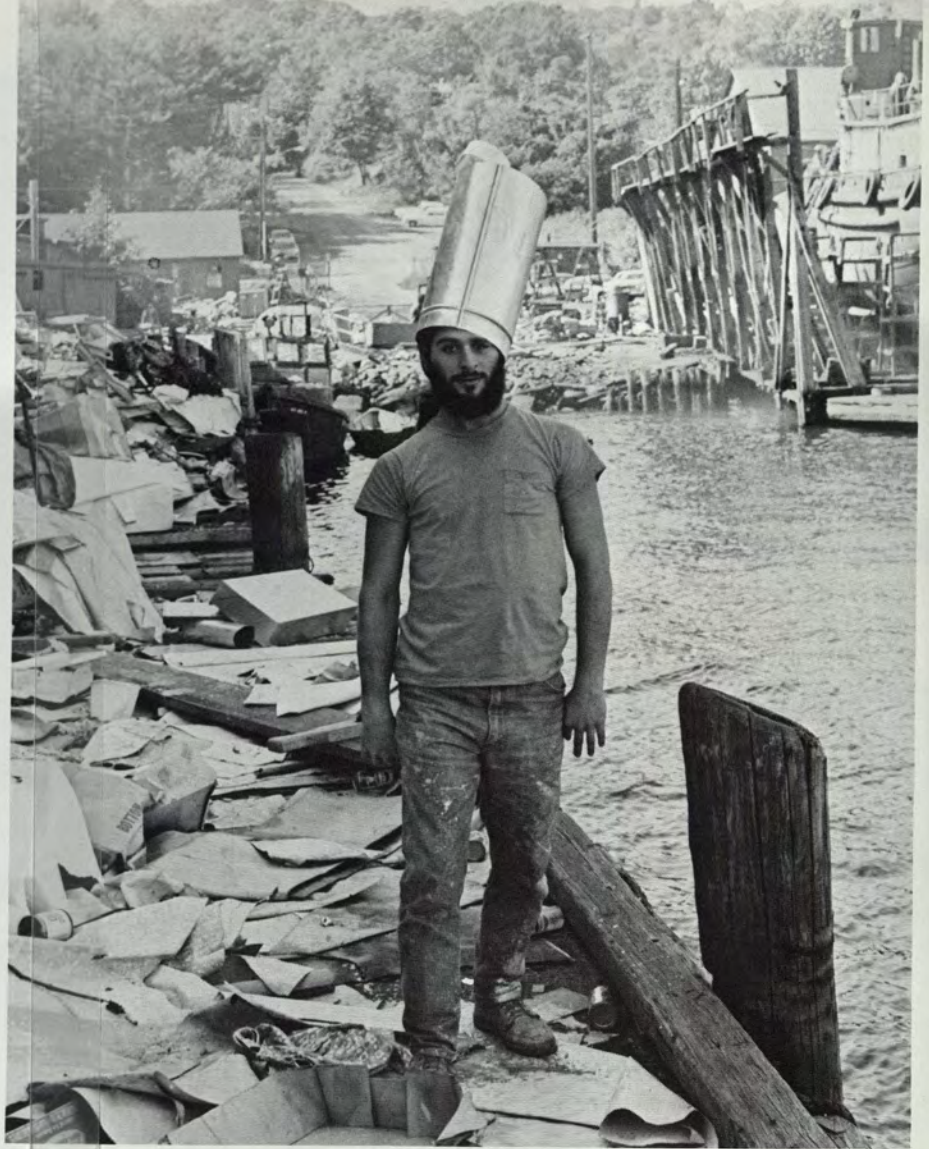

R. Harris Shiffrin  
Psychology

Susan Barbara Majeika  
Mathematics

Fern Zabriskie  
Mathematics

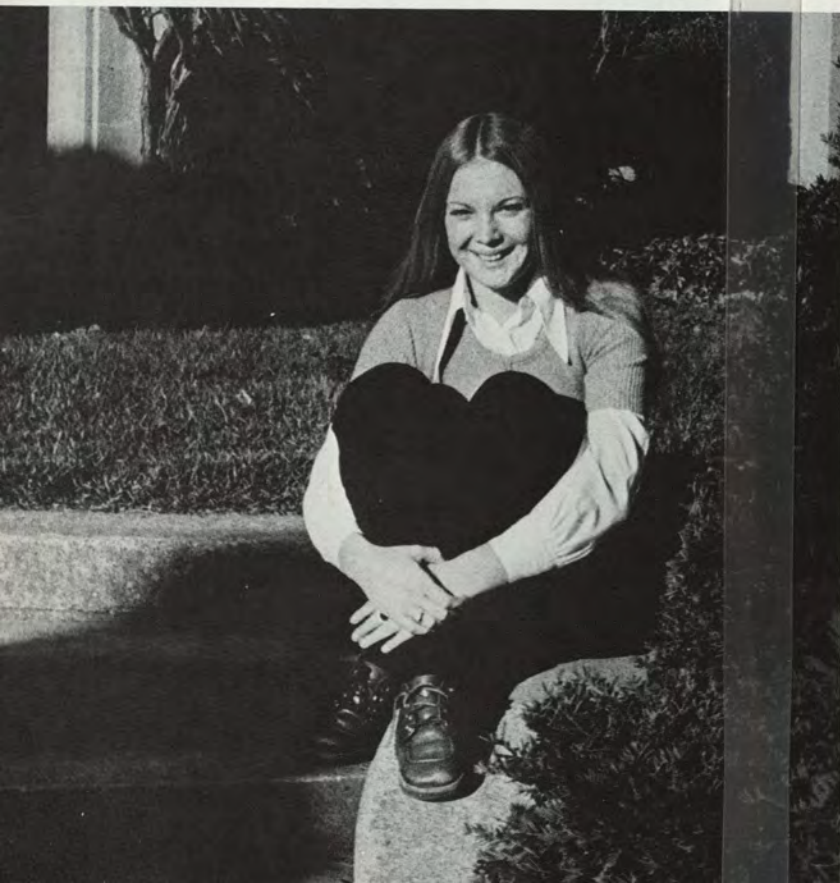





Ron Sweet  
Philosophy

Debby Richardson  
Studio Art



Yvonne Nicole Thomas  
Anthropology

Roy Taylor  
Russian And Russian Studies

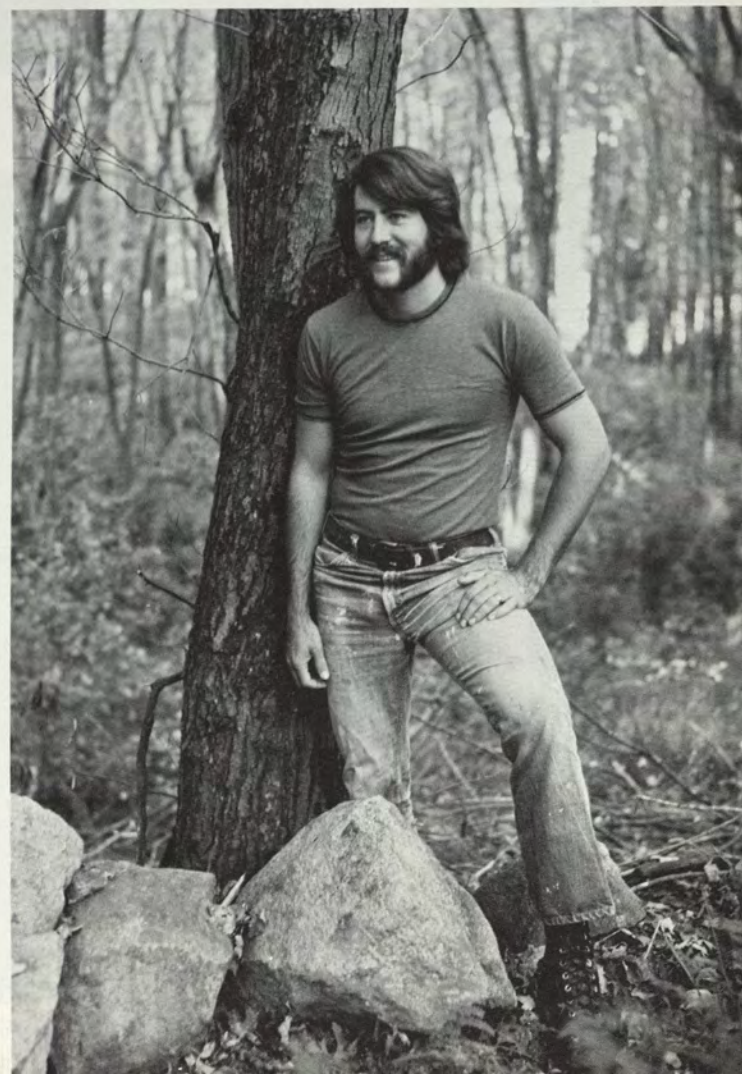





Nancy Cepparulo  
Child Development



Randy Russ  
American History



Lynn Margo Aschenbrenner  
Psychology

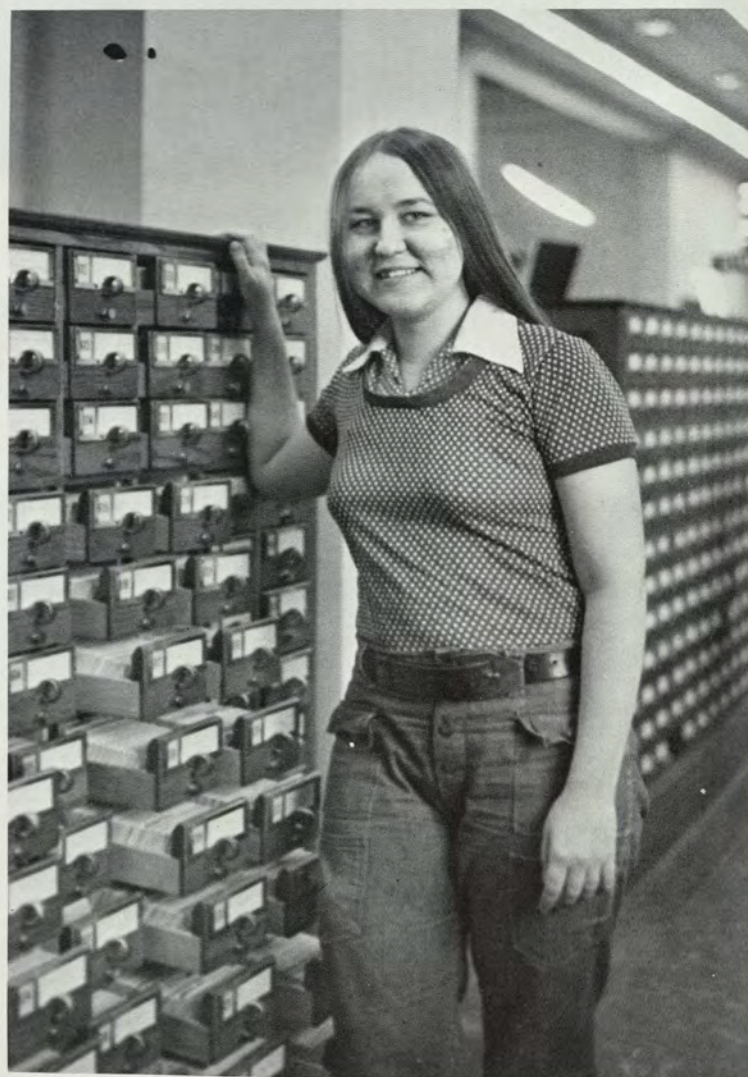

Ellen Lipp  
Anthropology and Psychology



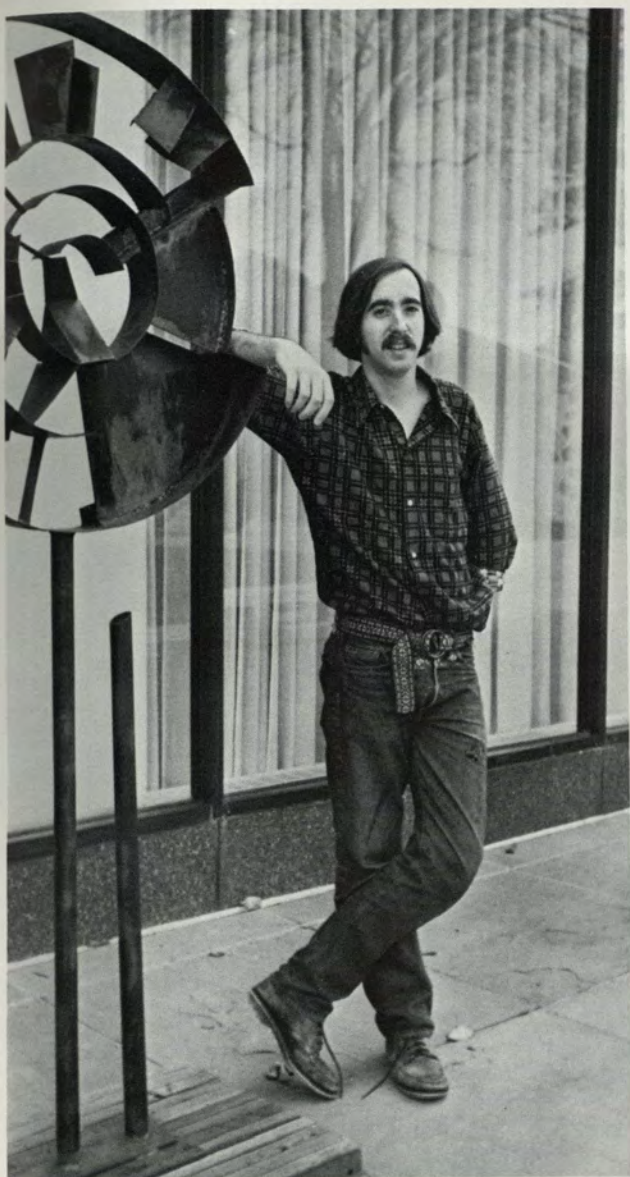

Jim Susman  
Government

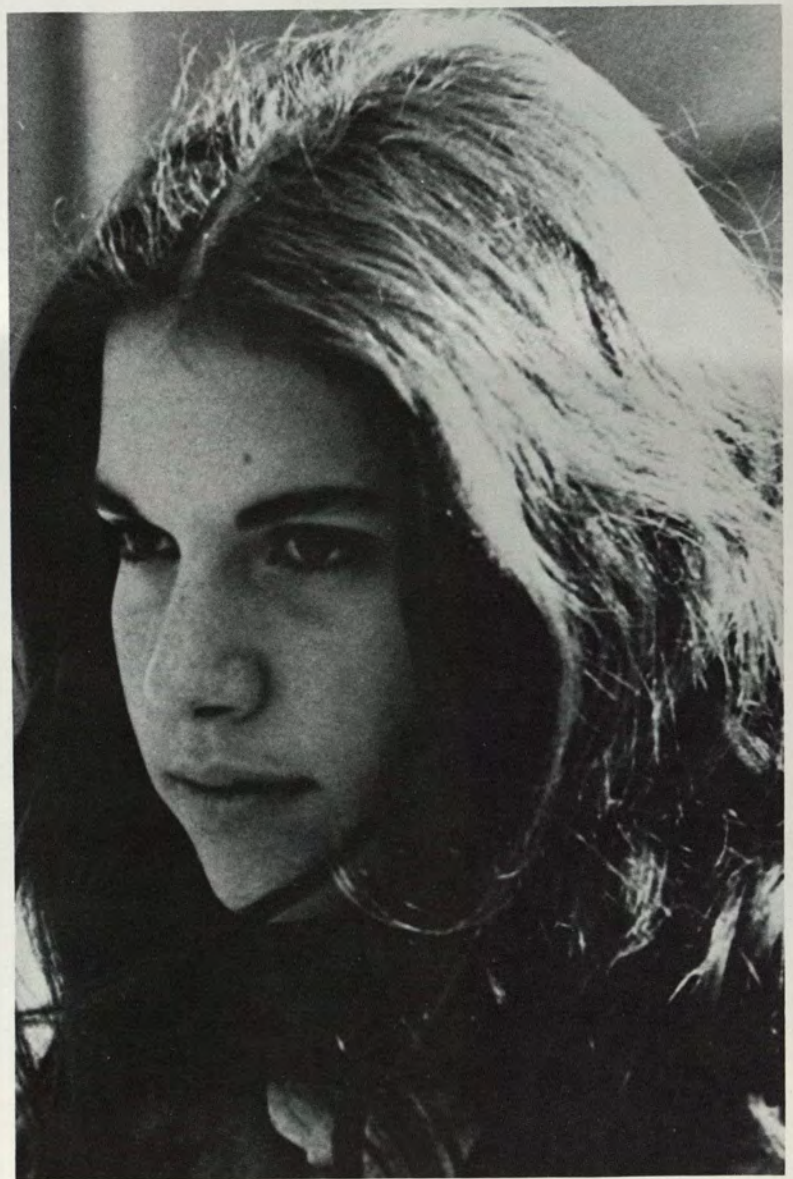

Paula Savoie  
Theatre Studies

Sia Marina Liss  
German







Elaine Parker  
Asian Studies and Asian History



Claire Lock  
Child Development

Barbara Jean Kaminski  
American Studies

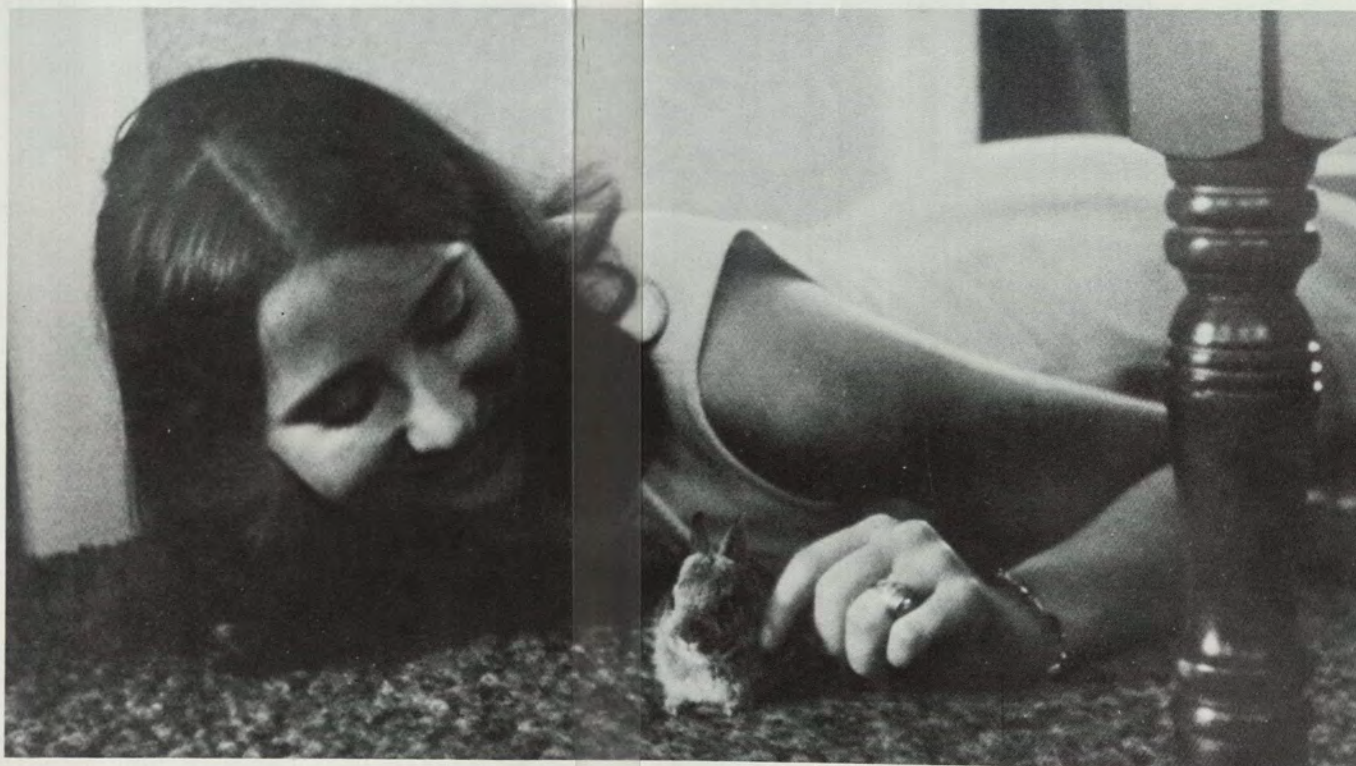





Neal Stone  
Chemistry

Joanne Hartley Allport  
Zoology

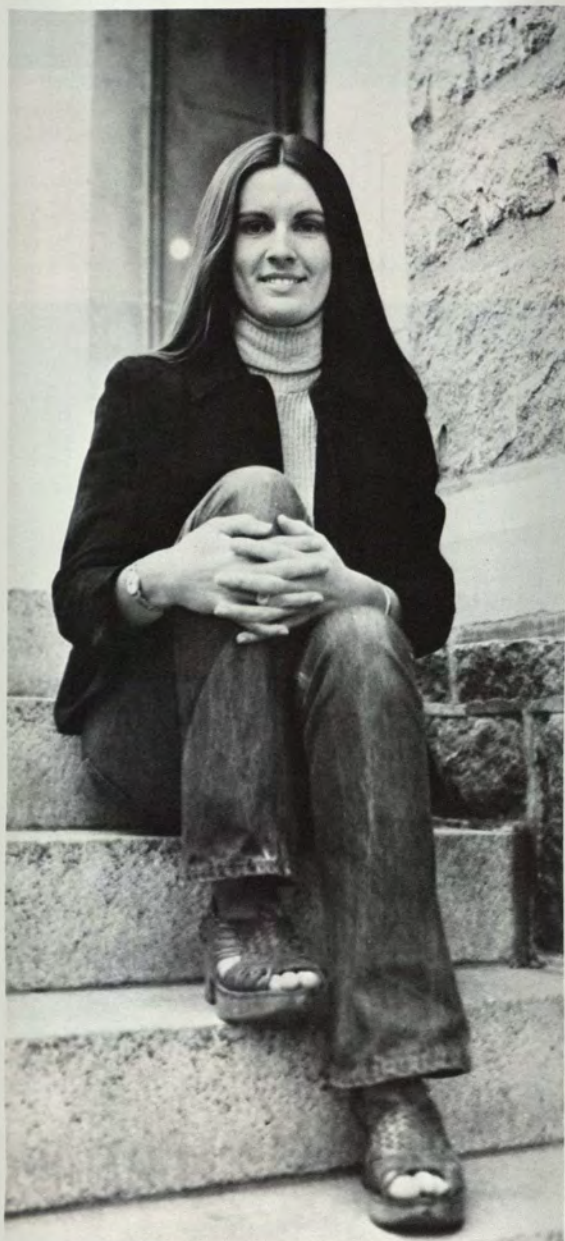

Marjory Polikoff  
Philosophy

Pamela Strawbridge  
Psychology and Music Theory







Barbara Meichner  
Psychology



Donna Toomey  
English

Suzanne Zolper  
Art History and Greek



Deborah J. Raines  
French and Child Development







R'Sue Popowich  
Physics

Lisa Bandazian  
Botany



Linda Slavin  
Psychology





Amy S. Zehnder  
Classical Civilization



Marilyn Schwarzmann  
Art History

Patricia Anne Whitehead  
French







John Brandewie  
American History



Melissa Fleishman  
Government

Doris King  
Religion



Cheryl Evelyn Olsen  
Russian Studies and European History





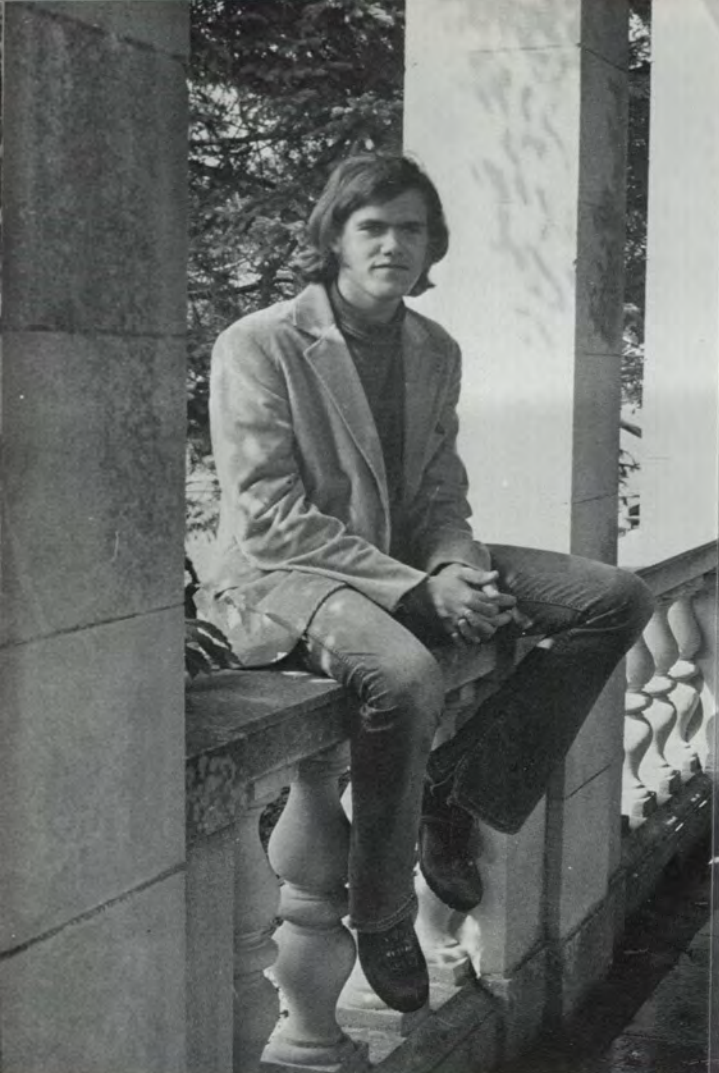

Frederick L. Heinrich  
American Studies



Ann Jacobs  
English

Barbara A. Bakach  
Spanish

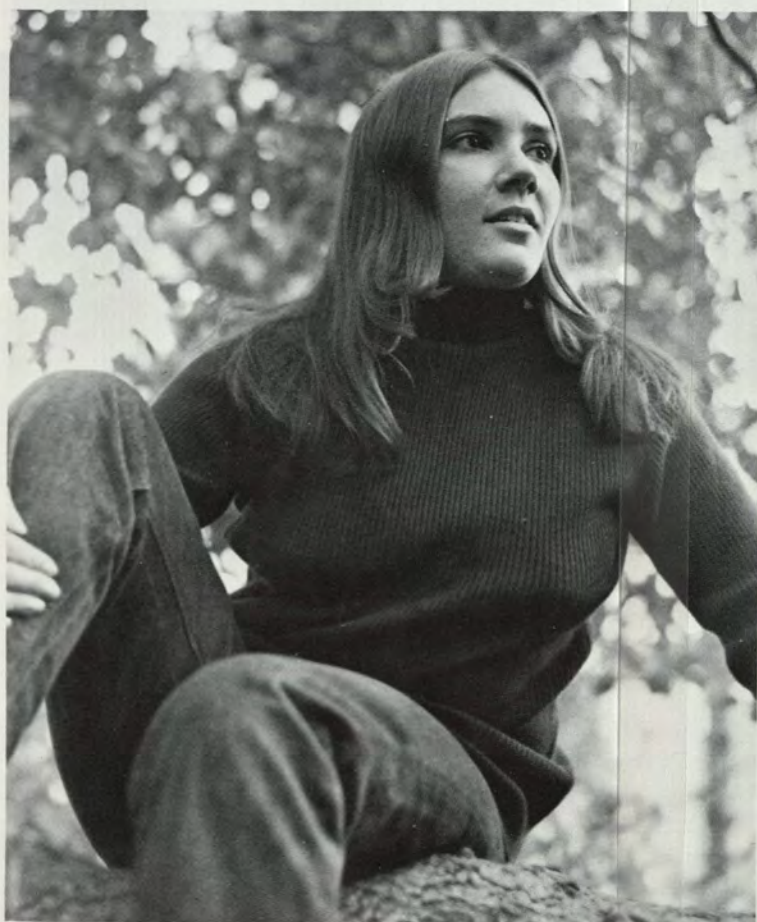





Elizabeth Townsend Fisher  
French



Janice Johnston  
Economics



Irene Chang  
Psychology and Child Development



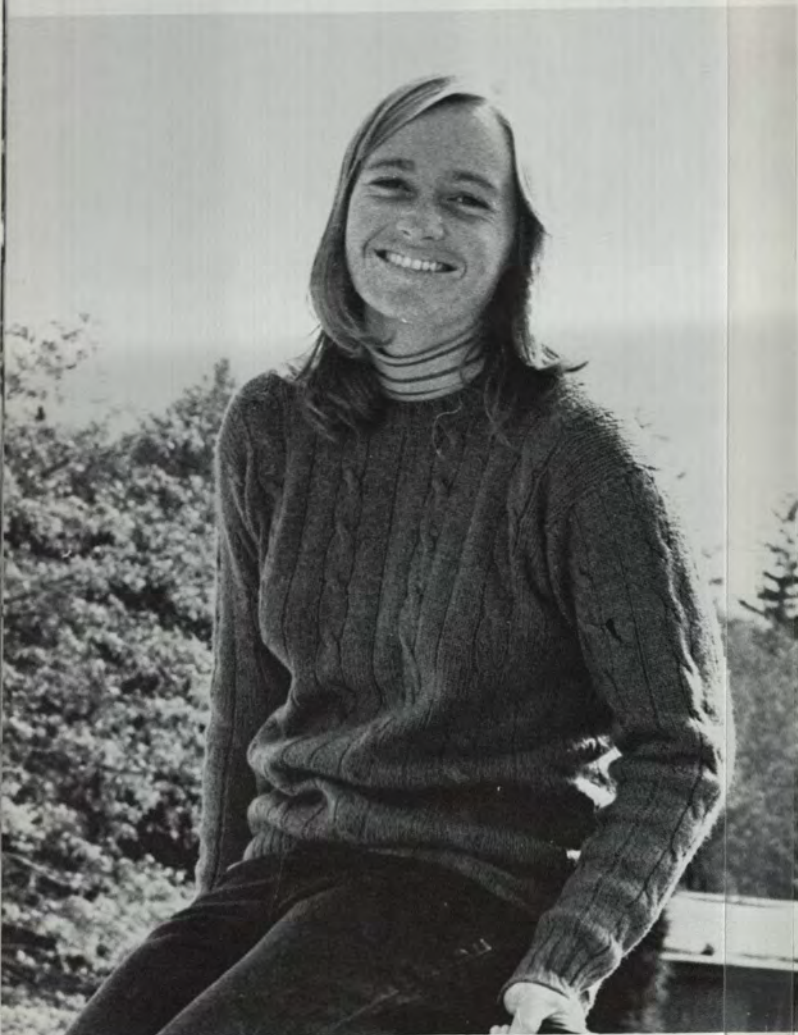

Sara Schrager  
History

Cynthia Ross Saranec  
Sociology



Gloria McCree  
History







Audrey Sharpe  
Psychology and Child Development

Beezy Reily  
Studio Art

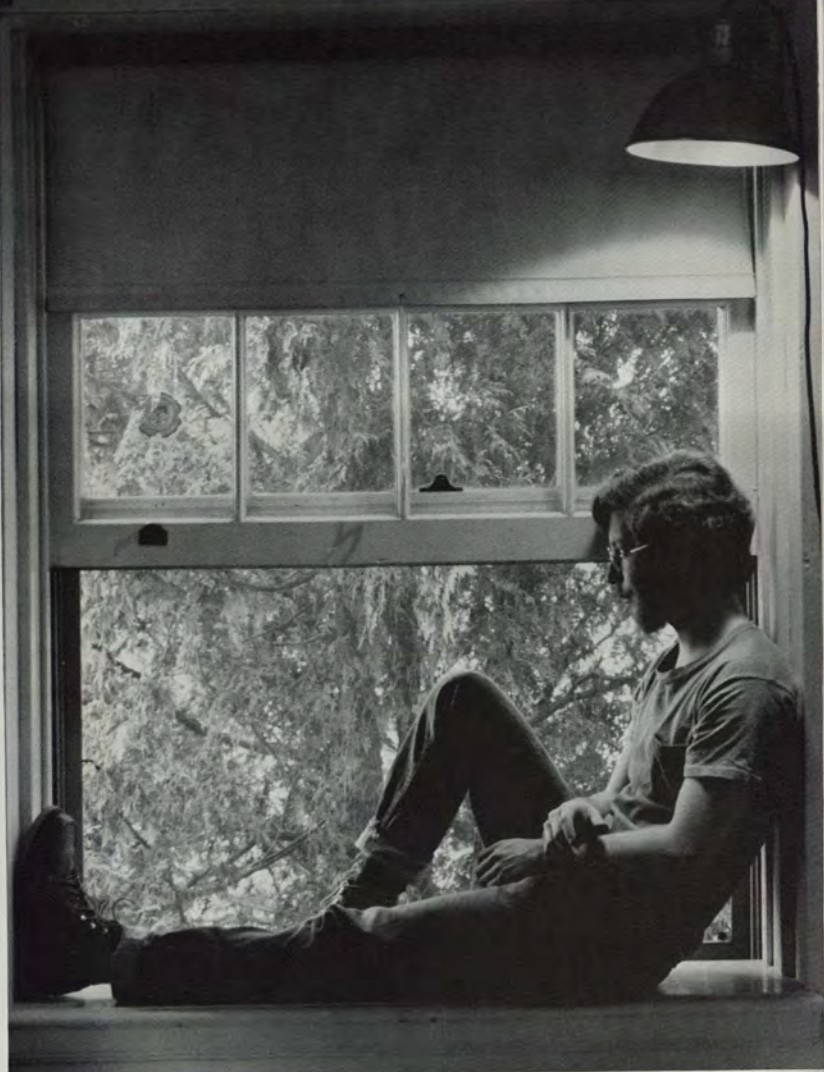

Charles Dresner  
Philosophy

Sophia C. Hantzes  
English







Roberta Freiburger  
Studio Art



Sharon Greene  
Zoology

Ellen Richmond  
English



Amy Cohen  
American Studies







Donna Colicchio  
Zoology



Ann L. Cohen  
Religion



Shirley Johnsen  
American Studies





Joanie Granoff  
Psychology



Susan Hurlbut Compton  
Psychology



Deborah Jean Naman  
Child Development



David Whittier Russell  
Philosophy

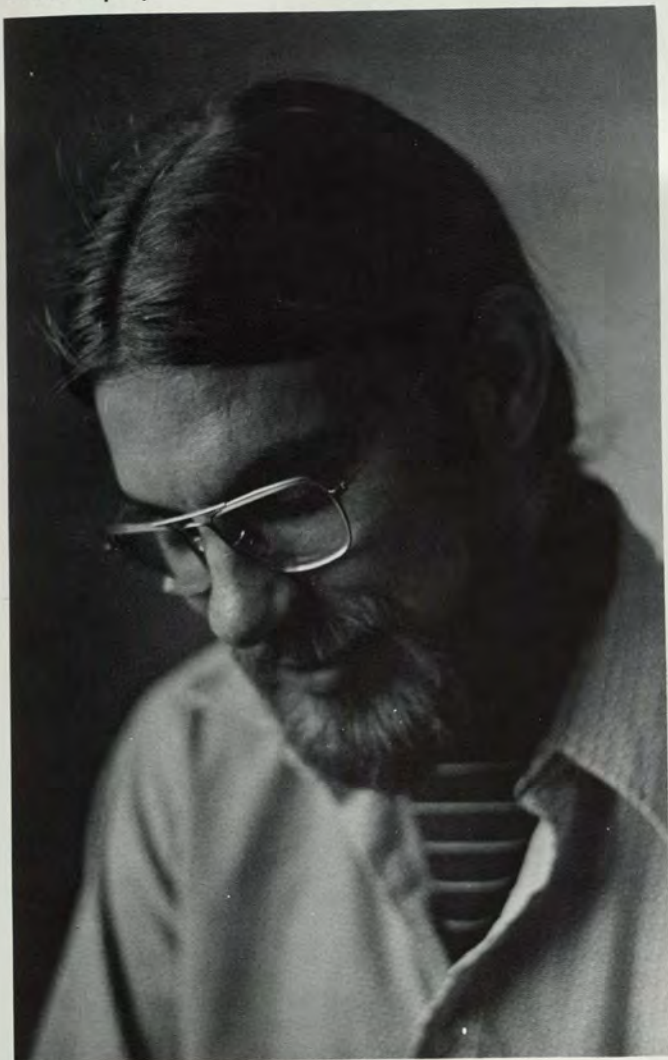

Linda Harding  
English Literature

Ann Cooper  
English

Linda Ann Amato  
Italian

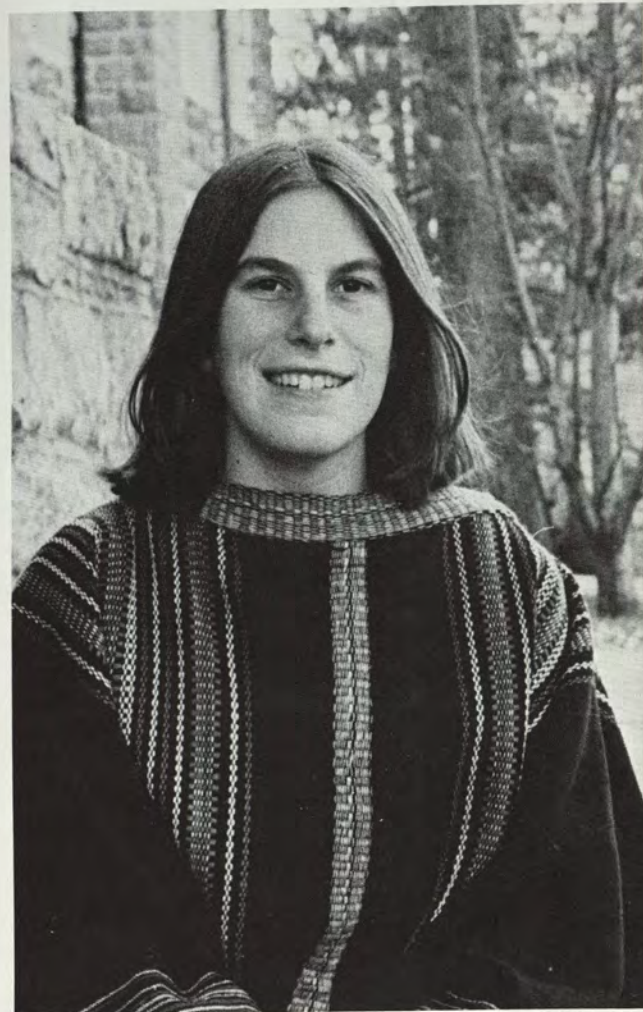





Judith Busman Lieberman  
Child Development

Gale MacLeod Colby  
Asian Studies

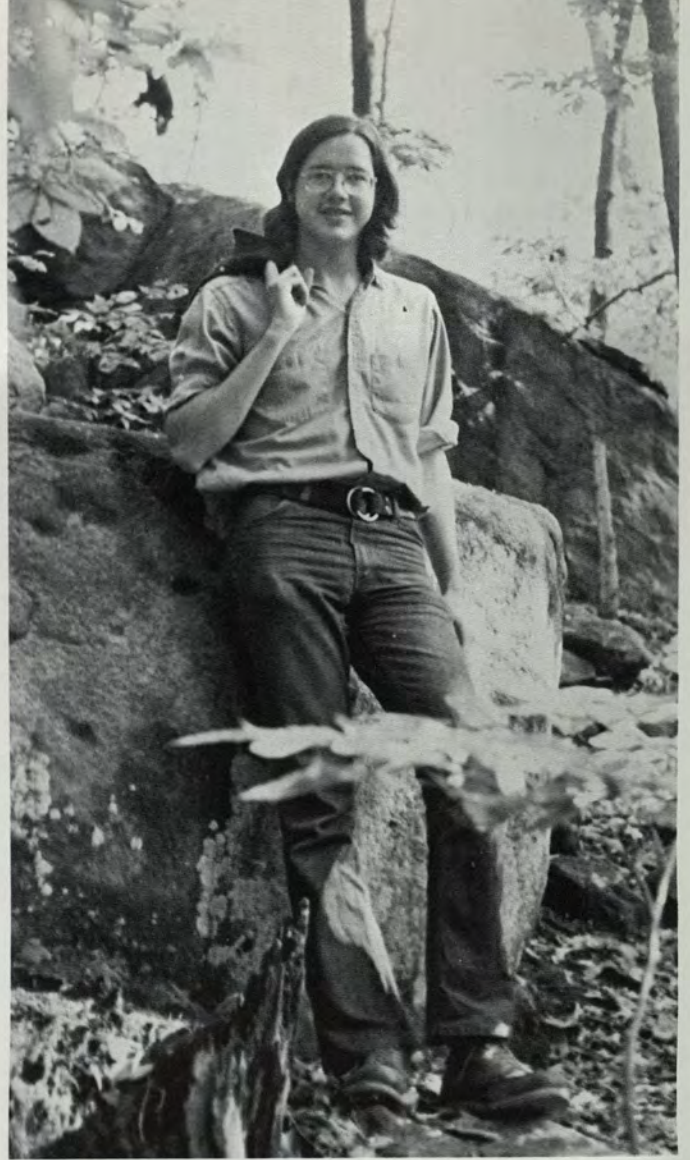

Eric Kidwell  
Studio Art



Maggi Bringham  
American History







Roma A. Taddei  
Child Development

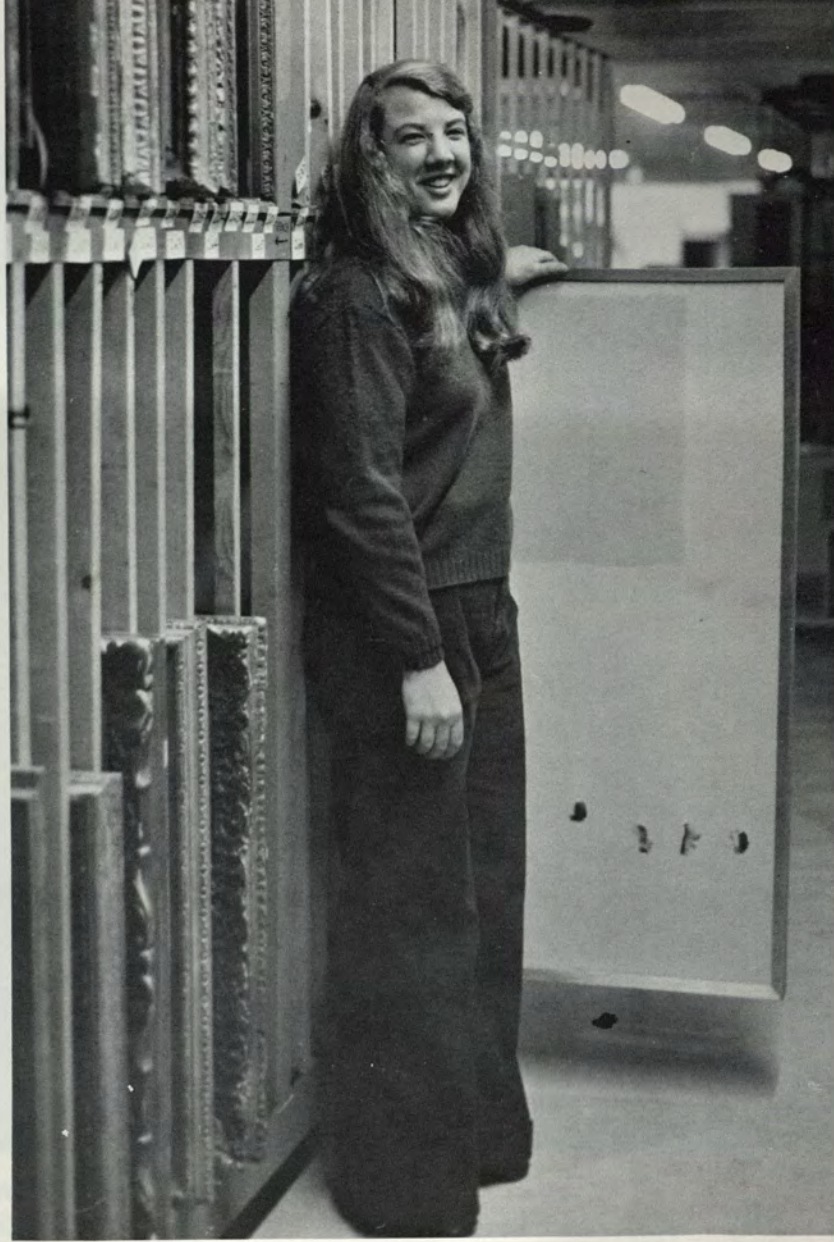

Becky Lehman  
American Studies

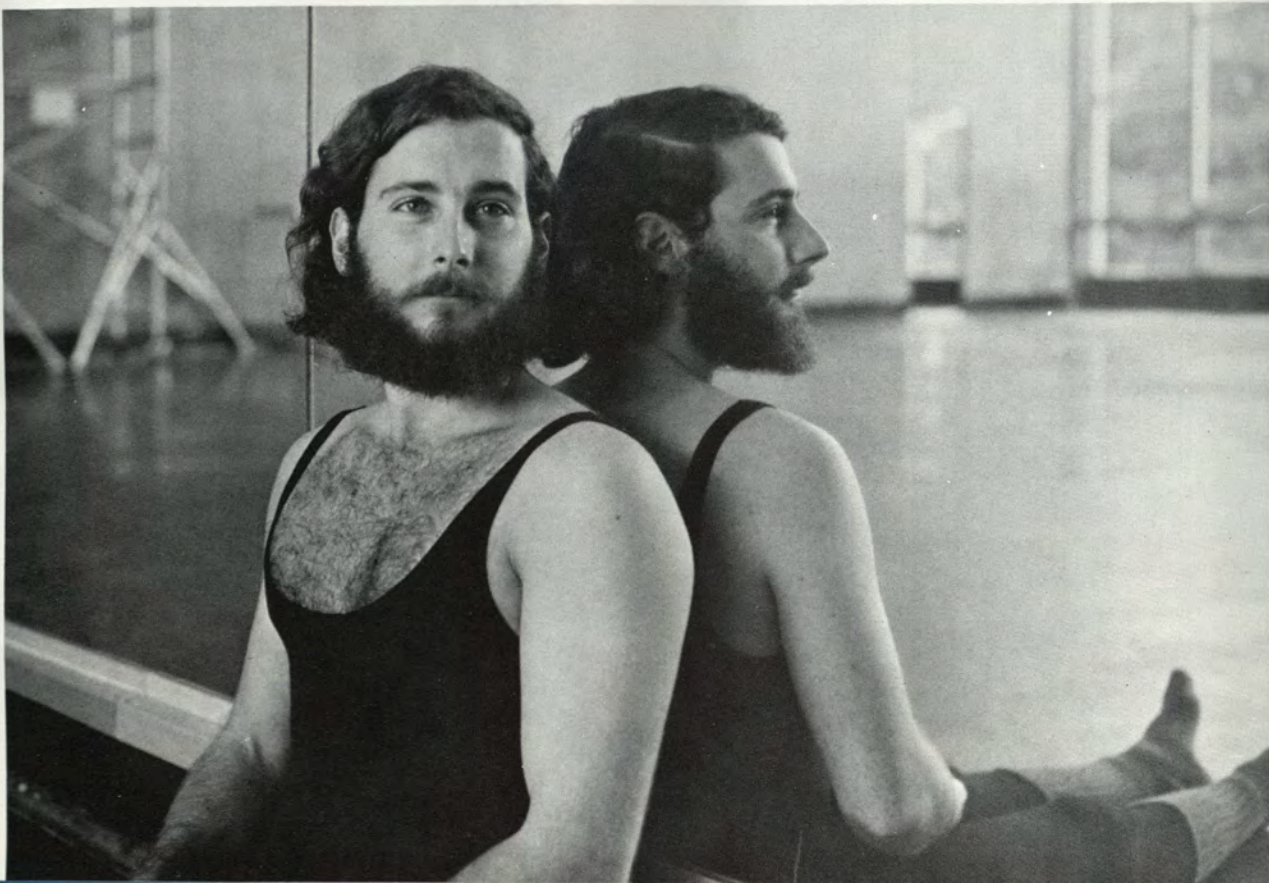

Edward Cudahy Pellegrini  
Theatre Studies





Anne Swallow  
Religion

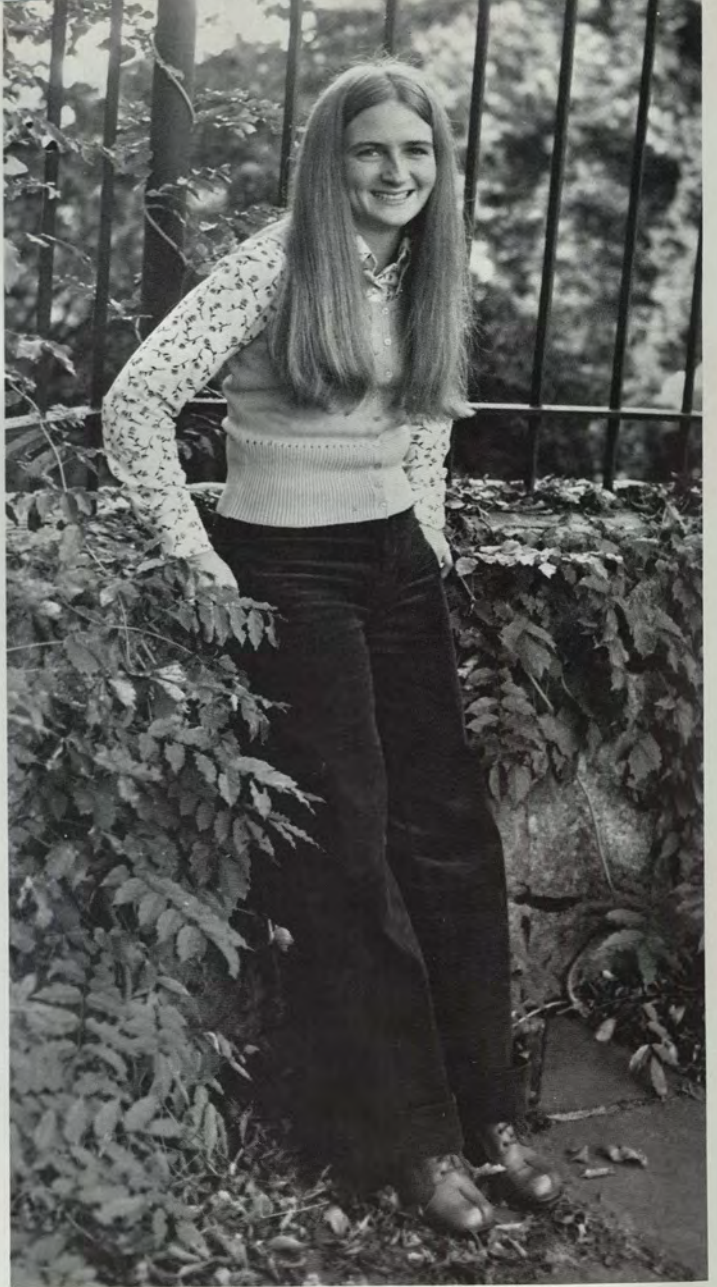

Karen Louise Fales  
Mathematics

Thomas David Edlind  
Chemistry







Cynthia Thomson  
Economics and Urban Affairs

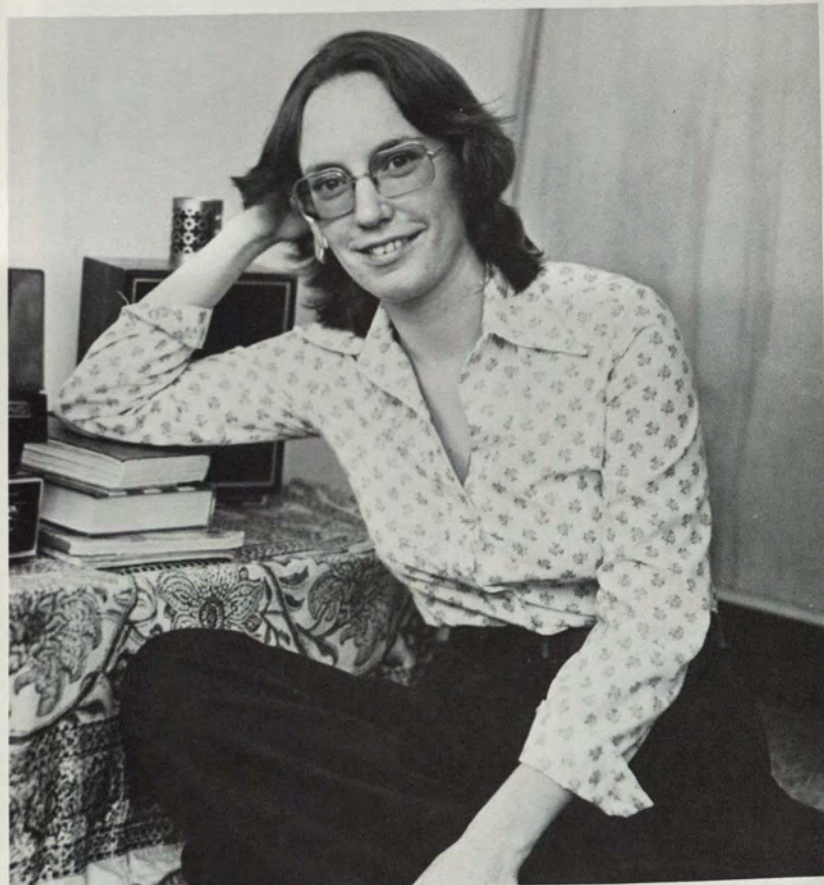

Linda Ann Gilbert  
Sociology



Dorothy Anna Panus  
Zoology



Carole Cook  
Child Development





Marchet Lee Crawford  
Child Development

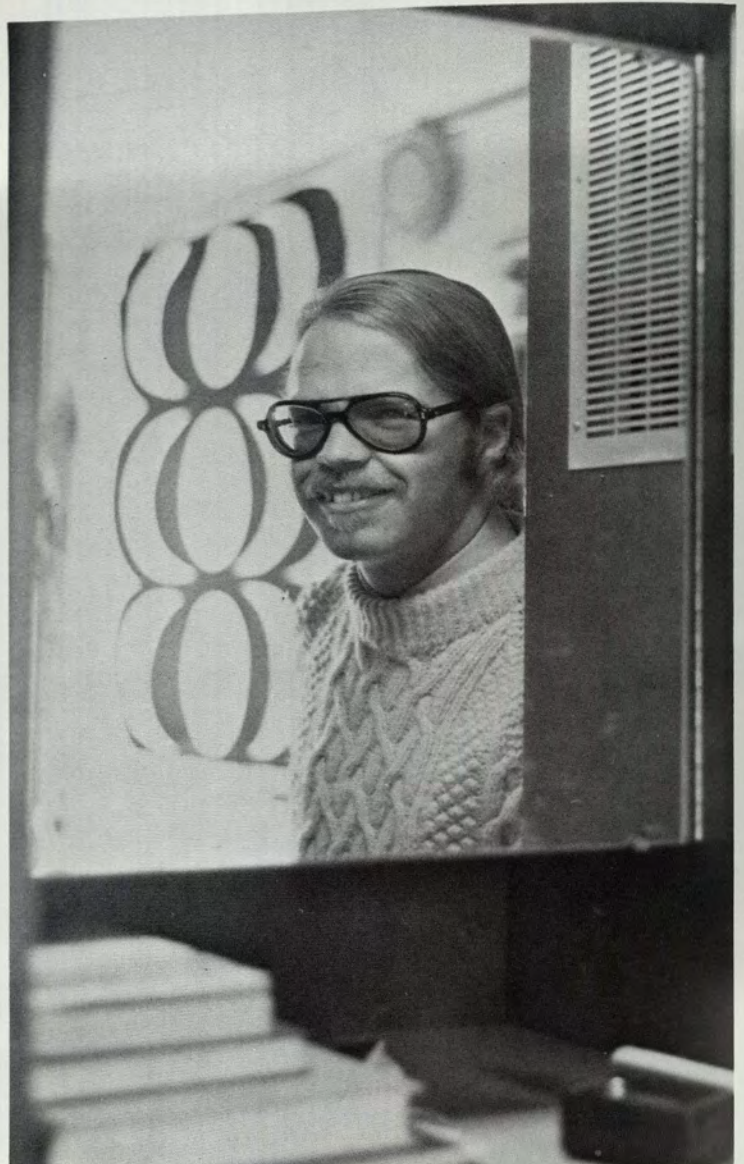

Larry Albee  
Botany

Anne Huber  
Anthropology







Jeanne Stevens  
Music

Karen C. Anderson  
Psychology and Child Development



Cathy Backus  
French

Janice Lynne Curran  
Psychology







Deborah Anne Celia  
English

Marilyn S. Nelson  
History



Debra Portman  
Child Development

Meva Eringen  
Asian Studies, Asian History, Dance







Marianne Casey  
Zoology and Child Development



Karl Knox Christoffers  
Economics

Sarah Melissa Dean  
Government







Diane Nettles  
Art History

Polly Anne Haight  
Government



Patricia Baldwin Bernblum  
English

Janet Davis  
Zoology

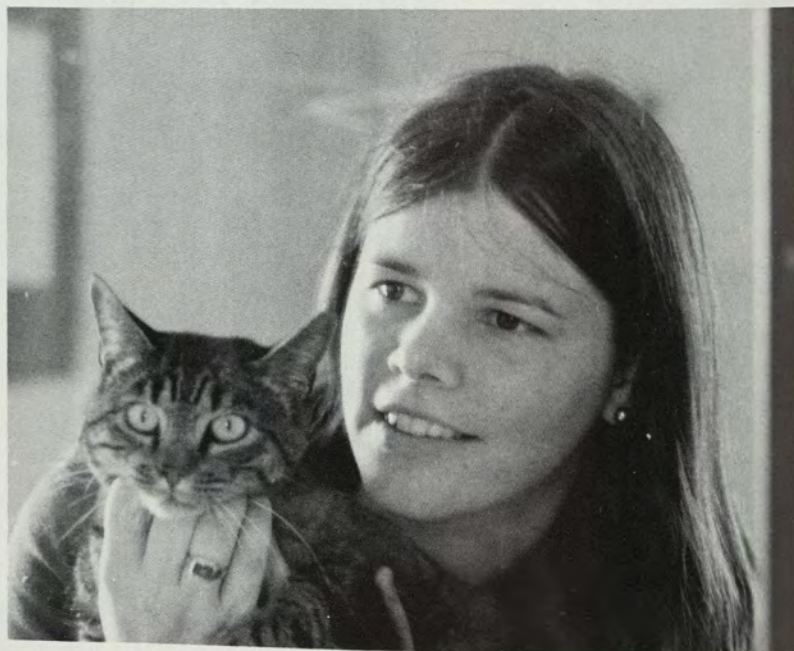



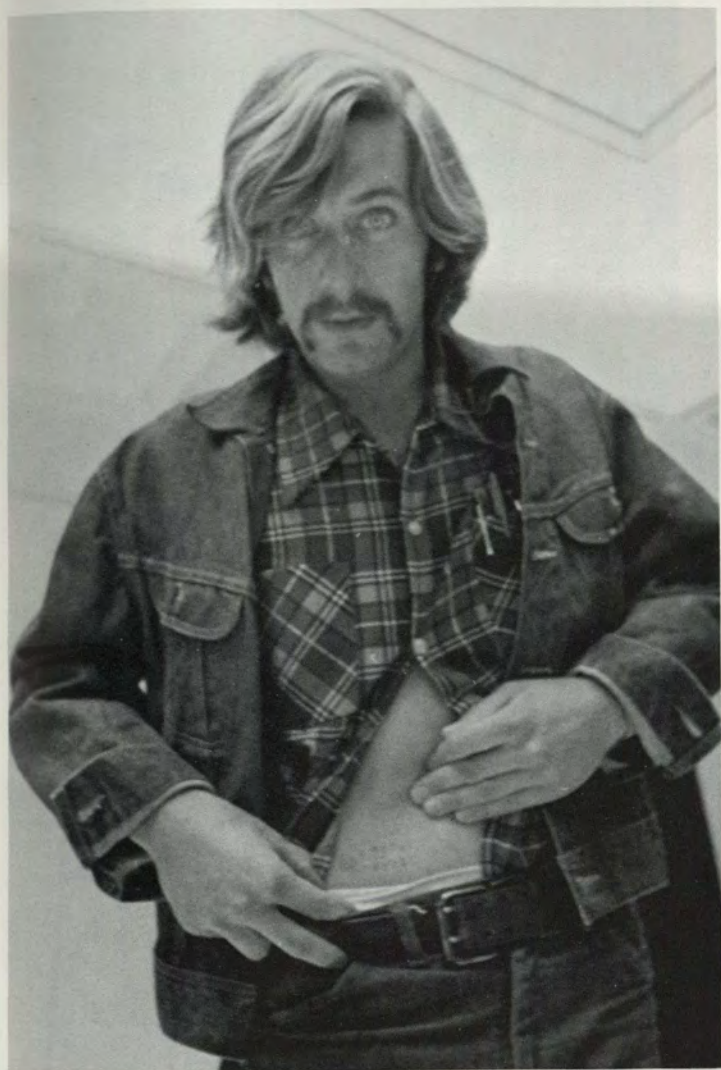

Duane Chase  
Chemistry



Donna Lee Cartwright  
Economics

H. James Hamill, Jr.  
Economics







Lynne Helene Rieger  
Studio Art

Andy Kercher  
Psychology



Queenie Chiu  
Economics

Sara Brown  
Child Development







Harry Pigman  
Psychology



Leslie Hunter  
Theatre Studies

Kathleen Kelly  
Sociology

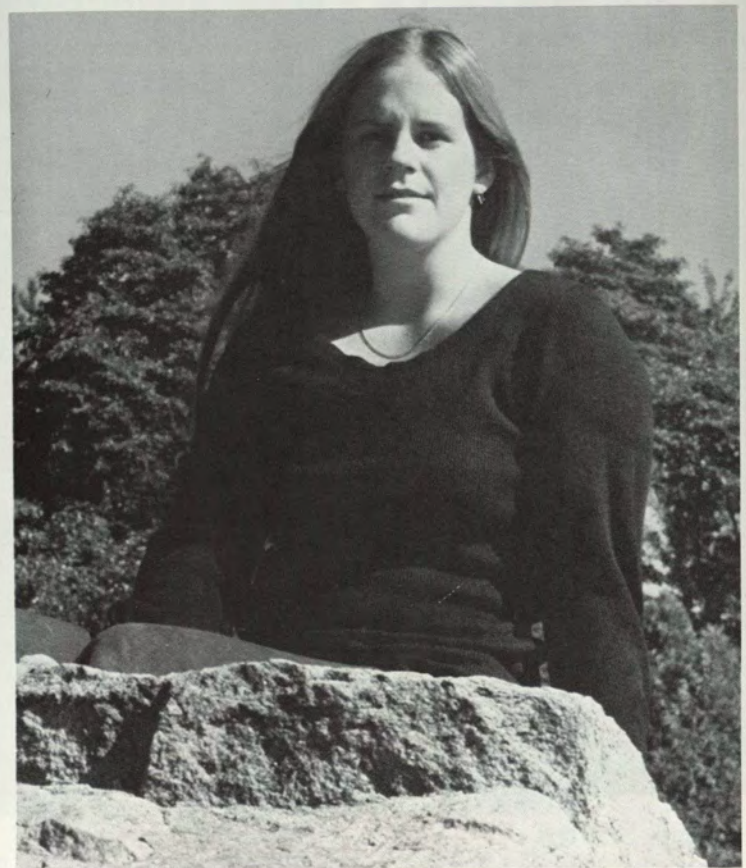





Carol Ramsey  
Botany



Carol Machado  
American Studies



Peggy Stavros  
French

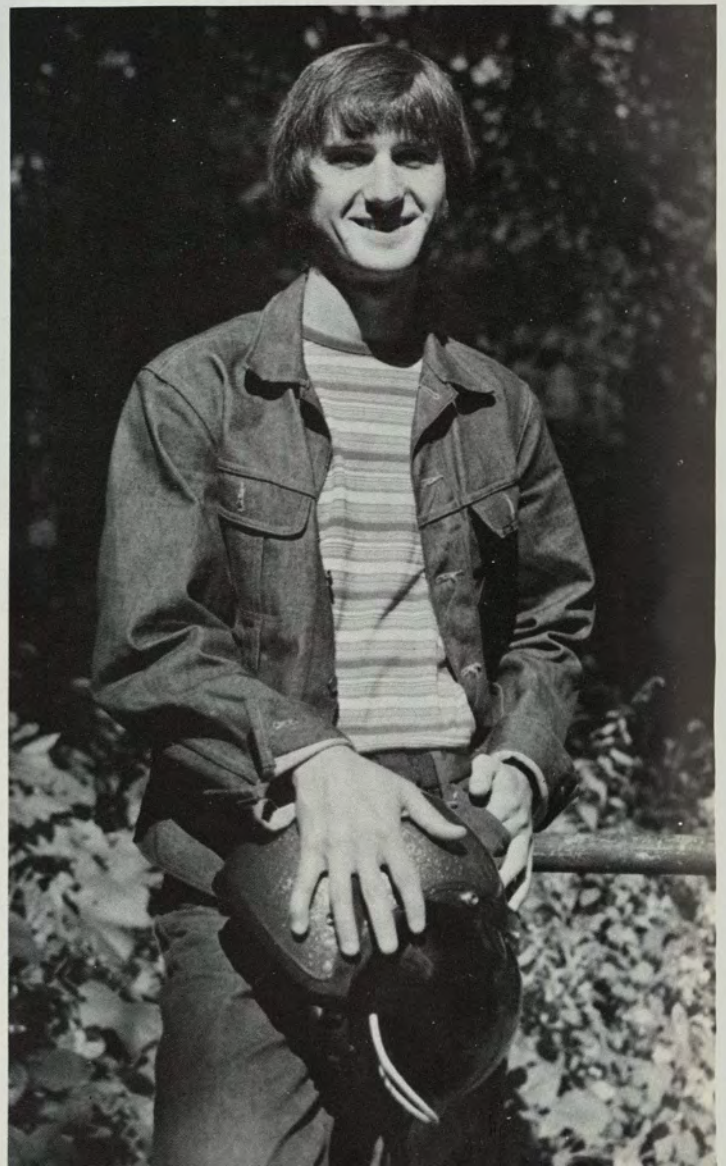

Scott Jezek  
Government





Nicole Johnson  
Botany



Ellen Hermanson  
Art History and Anthropology

Brian Peniston  
Philosophy

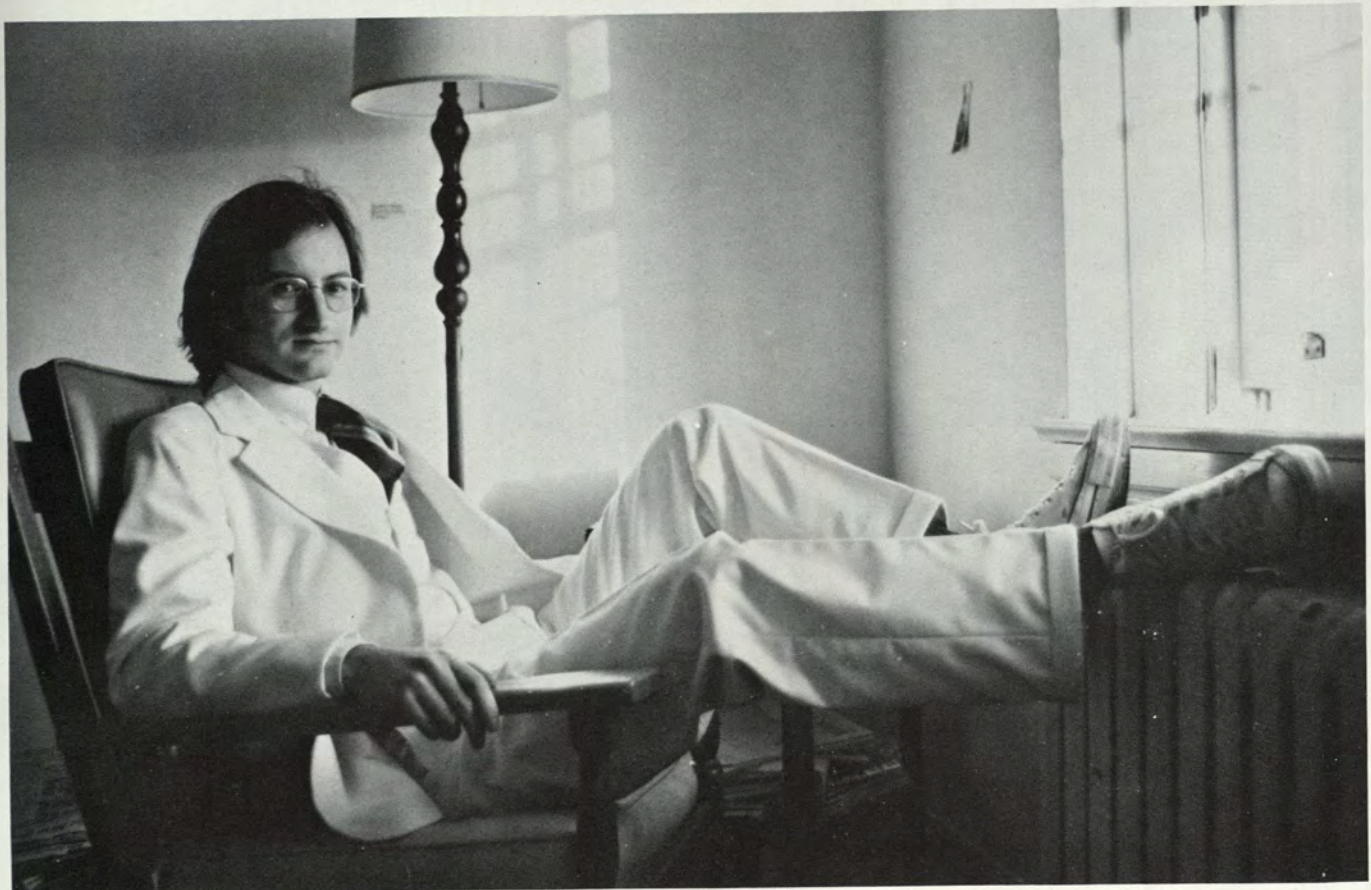





Harold Cronson  
Psychology



Virginia Ventura Cyre  
Psychology

John Zeiler  
Urban Affairs



Marilyn Jane Comrie  
English





Nancy Bastura  
English



Steven Berley  
Chemistry



Laurie Jo Lesser  
Studio Art





Holly Babbitt  
Government

Judy A. Lipka  
Child Development

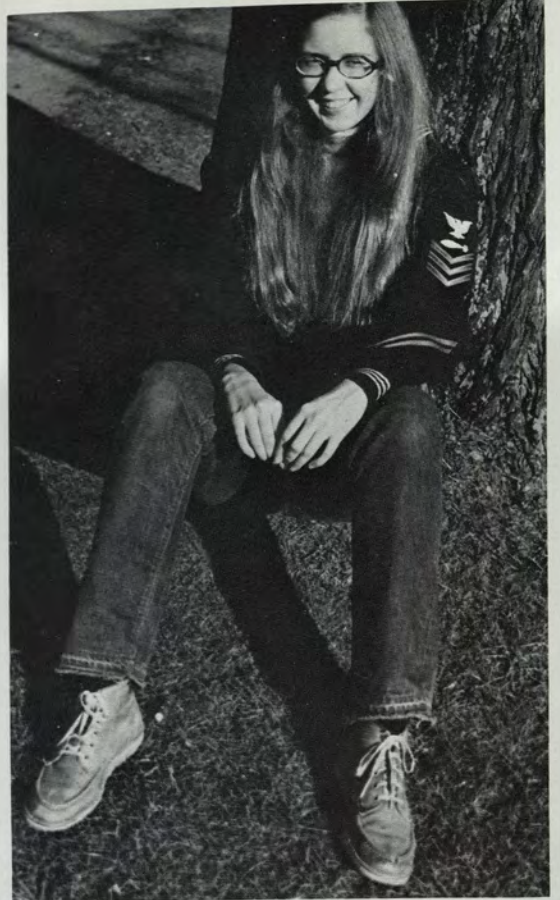

Lois Elizabeth Bures  
Psychology

Faith Precious Anaya  
Government







Adrienne Anderson  
American Studies

Susan Laster  
Russian



Ann Lilja  
German



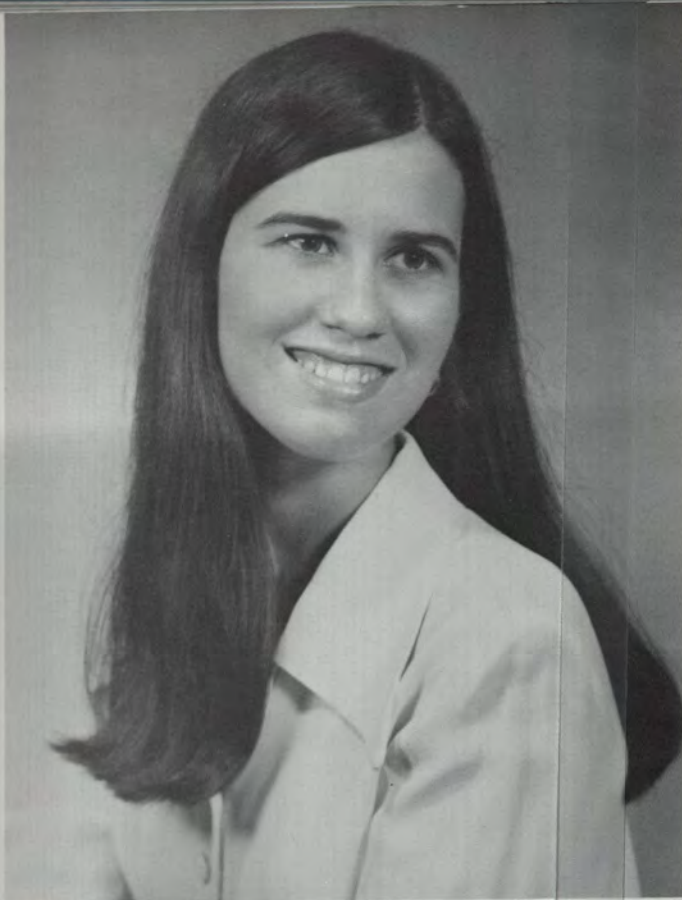

Robin Kruger Ganderson  
Mathematics



Marion Elizabeth Miller  
Art History

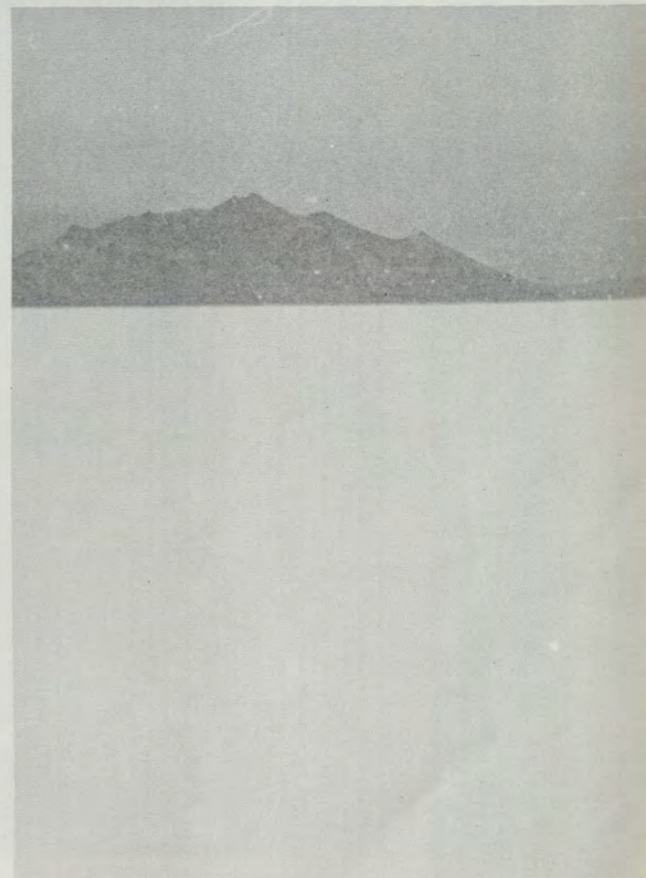





Karyn Creasman  
Sociology

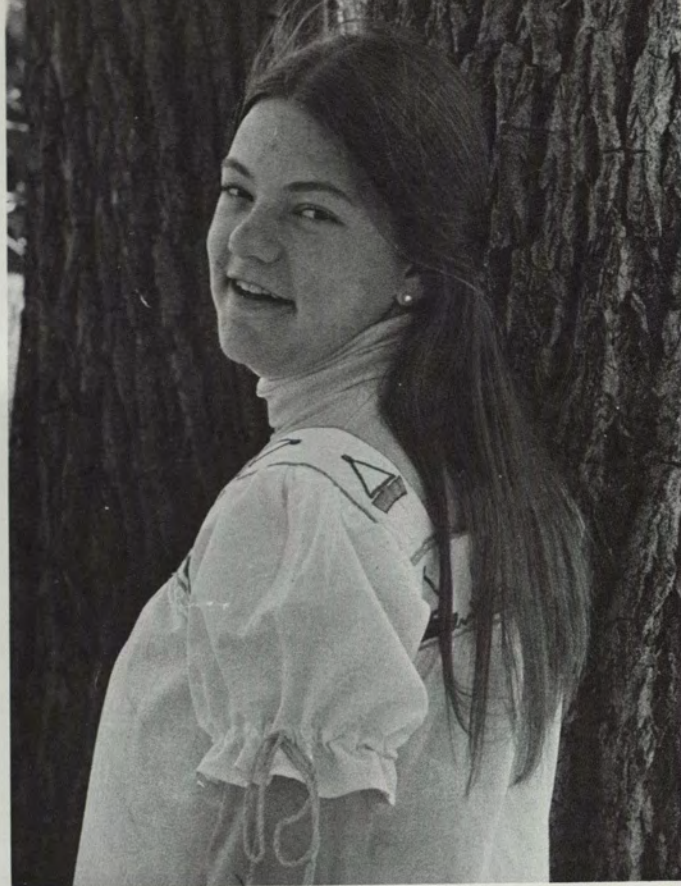

Didi Coyle  
Botany and Government

Nancy McNally  
Studio Art

James Laurence Catterton  
Human Ecology







Mark L. Gerolmo  
Anthropology

Jeffrey D.  
Whitestone  
American Studies

James B. Hand  
Art History

Mark K. Vokey  
Government

James S. Berrien  
French

Nancy Rae  
Anthropology and Art History



Cyndie Caravatt  
Psychology







Joyce Sharon Flowers  
Psychology



Carol Anita Filice  
History

Marilyn Boyd  
Psychology







Jane Bremner  
Child Development



Liz Disario  
Studio Art

Catherine Montserrat Platen  
Hispanic Studies

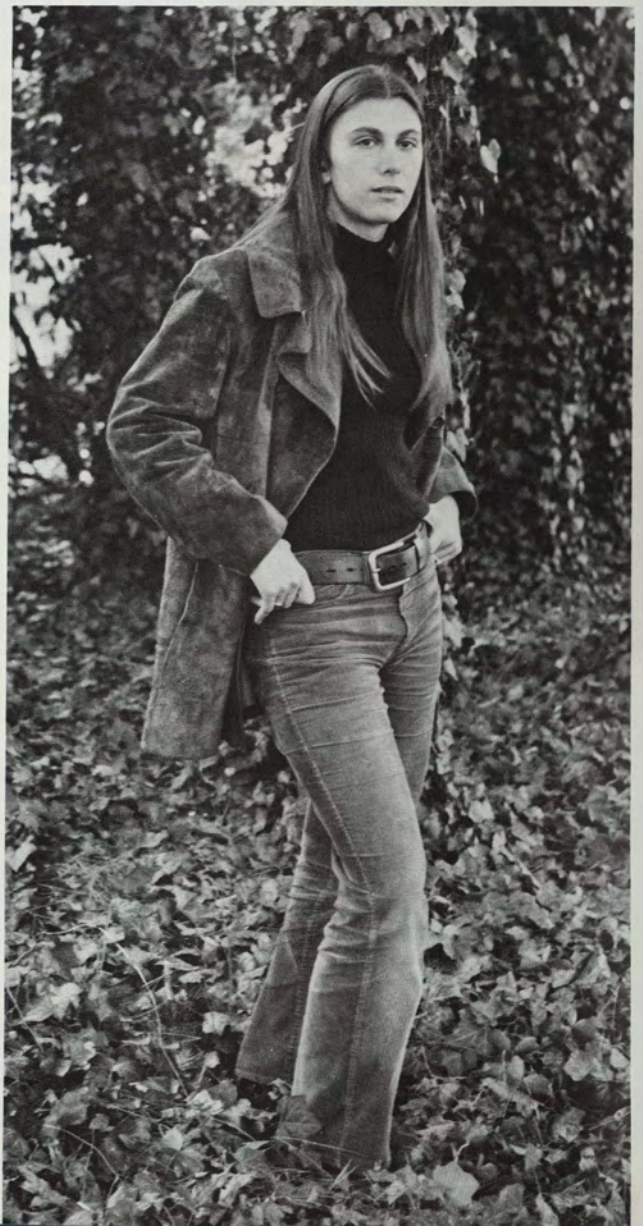



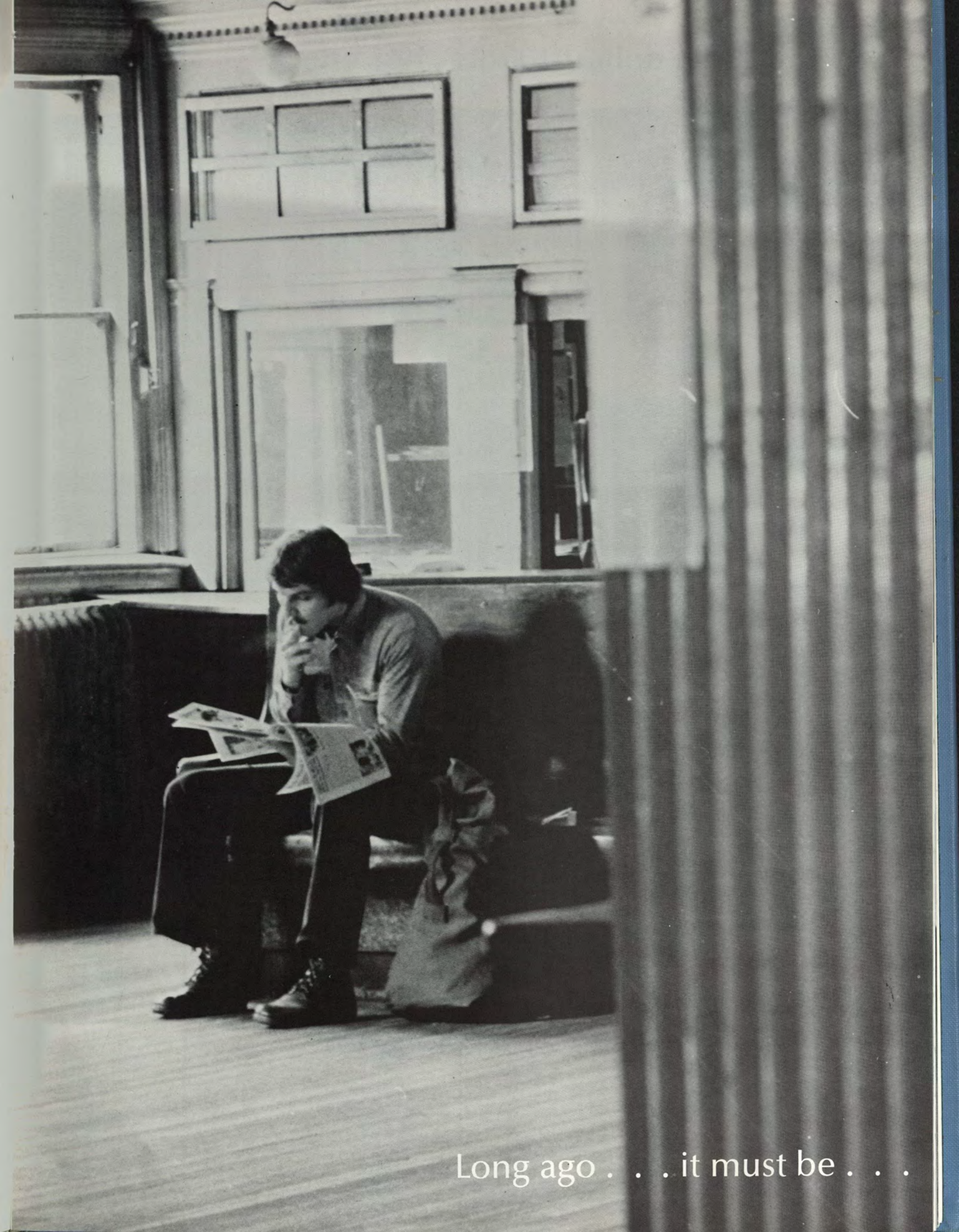

Long ago . . . it must be . . .





## Warrine E. Eastburn

Warrine E. Eastburn, Assistant to the President, has guided Connecticut College through twenty years of progress and transition. Her personal concern for the development of the individual and of the community is evidenced by her recent selection as the first woman to receive the Eleanor Collier Award. Her warmth, energy, imagination and pride are reflected in the community of Connecticut College which she leaves behind.



# Faculty and Administration

## ART

David A. Smalley  
Barkley L. Hendricks  
Peter E.R. Leibert  
Richard B. Lukosius  
Maureen McCabe  
William A. McCloy  
Robert L. Straight

## ART HISTORY

John H.B. Knowlton  
Richard G. Arms, Jr.  
Nancy Rash Fabbri  
Edgar DeN. Mayhew  
Selma Pfeiffenberger  
Charles T. Price

## BOTANY

Betty F. Thomson  
Richard H. Goodwin  
William A. Niering  
Sally L. Taylor  
R. Scott Warren

## CHEMISTRY

M. Gertrude McKeon  
Oliver L.I. Brown  
Judith W. Curtis  
Barbara R. Hamanaka  
Jean V. Johnston  
George J. Kasperak  
Trudy E. Smith

## CHILD DEVELOPMENT

Eveline B. Omwake  
Clara L. Allison  
Ann Close  
Camille C. Hanlon  
Donna C. Hetzel  
Louise L. McGarry  
June M. Patterson  
Margaret K. Sheridan  
Jean C. Walker

## CHINESE

Charles J. Chu  
Henry Tien K. Kuo  
Allen A. Zimmerman

## CLASSICS

Mary Louise Lord  
Dirk Held  
Joann C. Silverberg

## DANCE

Martha Myers  
Ara T. Fitzgerald  
Fred Grimsey  
Laurie C. Lindquist  
Janice G. Plastino  
Lance Westergard

## ECONOMICS

Katherine Finney  
Ruby Turner Morris  
John J. Schlegel  
Robert N. Stearns  
Gerald R. Visiglio

## EDUCATION

John A. Santini  
Jeannette H. Beach  
Edgar W. Davis  
Beth H. Hannah  
Virginia F. Helsel  
C. Klocker  
Jack J. Lesniowski

## ENGLISH

George J. Willauer, Jr.  
James R. Baird  
Fredric V. Bogel  
Alan T. Bradford  
Robley J. Evans  
Janet K. Gezari  
Robert E. Hayden  
Mackie L. Jarrell  
Alice E. Johnson  
Camille S. Jordan  
William Meredith  
Peter J. Seng  
Jane W. Smyser  
J. Mark Speyer  
Gerda Taranow

## FRENCH AND ITALIAN

Nelly K. Murstein  
James H. Williston  
Jacqueline Chadourne  
Eugene P. Cognon  
Pierre E. Deguise  
Liliane Greene  
Joan C. King  
Marion Monaco  
Robert E. Proctor  
Vera P. Walling

## GERMAN

Janis L. Gellinek  
John S. King  
Rita Terras

## GOVERNMENT

Robert E. Lorish  
William J. Cibes, Jr.  
George C. Daughan  
Marion E. Doro  
Minor Myers  
Wayne R. Swanson

## HISPANIC STUDIES

Argyll P. Rice  
Glen L. Kolb  
Antonio Morillo  
Rafael Ramirez-de-Arellano

## HISTORY

Richard D. Birdsall  
Edward I. Brodtkin  
Michael A. Burlingame  
Sara Lee Burlingame  
F. Edward Cranz  
Elinor Despalatović  
Thomas R. H. Havens  
Philip H. Jordan  
Helen F. Mulvey  
Ellen Ross  
Kent C. Smith  
Charles A. Shorter  
Susan P. Thomases



# Faculty and Administration

## MATHEMATICS

Aileen L. Hostinsky  
Walter F. Brady  
Margaret C. Cibes  
Ernest C. Schlesinger  
Stanley J. Wertheimer

## MUSIC

William Dale  
Paul Althouse  
John P. Anthony  
Frank V. Church  
Claire M. Dale  
Zosia T. Jacynowicz  
Shirley S. Meier  
Charles Shackford  
Thomas Stoner  
Margaret I. Wiles

## PHILOSOPHY

Robert W. Jordan  
Lester J. Reiss  
Eugene K. TeHennepe  
J. Melvin Woody  
Susan M. Woody

## PHYSICAL EDUCATION

Ruth Ferguson  
Marilyn Conklin  
Helen Merson  
Antoinette V. Wagner  
Sheryl Yeary  
Jeffrey Zimmermann

## PHYSICS AND ASTRONOMY

David G. Fenton  
Thomas Ammirati  
Robert A. Brookes

## PSYCHOLOGY

John R. Mackinnon  
Otello Desiderato  
Philip Goldberg  
Diane Howieson  
Jerry C. Lamb  
Saul M. Luria  
Bernard I. Murstein  
Robert Rhyne  
Jane W. Torrey

## RELIGION

R. Francis Johnson  
Garrett D. Green  
Peter S. Knobel  
David J. Robb  
Paul R. Schoonmaker  
Ivan A. Strenski  
Gordon P. Wiles

## RUSSIAN

Helen Reeve  
Marijan Despalatović  
Vladimir V. Papov

## SOCIOLOGY AND ANTHROPOLOGY

Barbara June Macklin  
Allan R. Cutting  
Bernard L. Faber  
Arthur C. Ferrari  
Frances H. Jacobs  
Roelof Oostingh  
Mason T. Record  
J. Alan Winter

## THEATRE

Larry Arrick  
James R. Crabtree  
Fred Grimsey  
David A. Hays  
Frederick W. Voelpel

## ZOOLOGY

Paul E. Fell  
Jewel P. Cobb  
Sibyl A. Hausman  
Bruce W. Hunter  
John F. Kent  
Jeanne C. Prokesch  
Frances C. Roach  
Karen L. Steever  
R. Scott Warren  
Bernice M. Wheeler

## ADMINISTRATION

Charles E. Shain  
Warrine E. Eastburn  
Jewel Plummer Cobb  
Philip H. Jordan, Jr.  
Alice E. Johnson  
Joan C. King  
Margaret Watson  
Marcia H. Pond  
Jeanette B. Hersey  
Jane R. Bredeson  
Betsy James  
David J. Robb  
Robert Lee Rhyne  
Katherine Finney  
Charles Reinhart  
Ernestine Brown  
E. Leroy Knight  
James A. McHugh  
John J. Schlegel  
Dorothy S. Riley  
Richard W. Ingersoll  
Eleanor H. Voorhees  
John Hunter Detmold  
Eldon Harvey  
Margaret L. Thomson  
Thelma Waterman  
Philip Biscuti  
Francis O'Grady  
Mary A. McKenzie  
Mary N. Hall







I have a photograph . . .



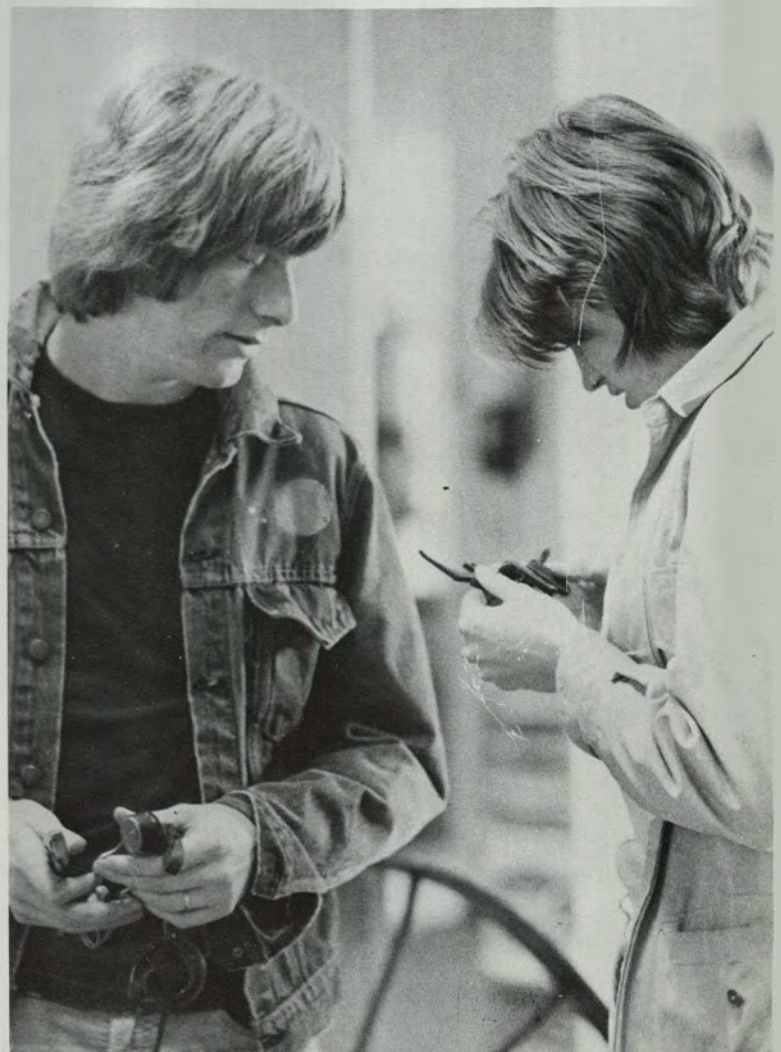
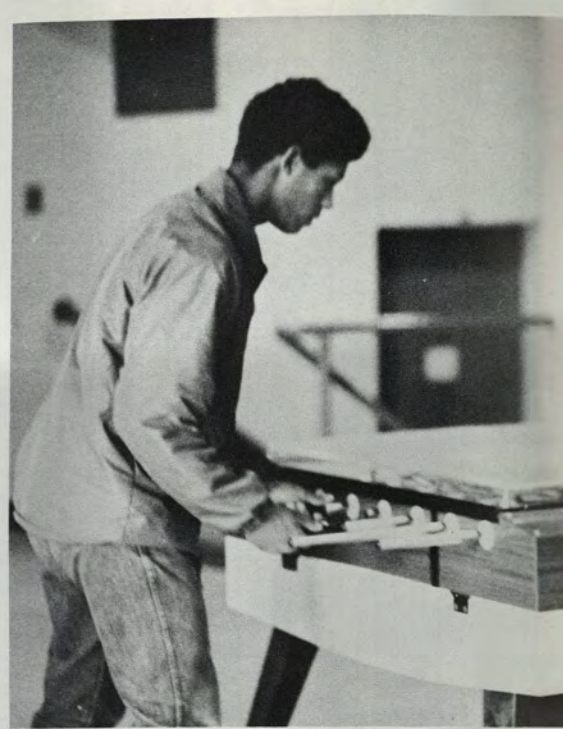



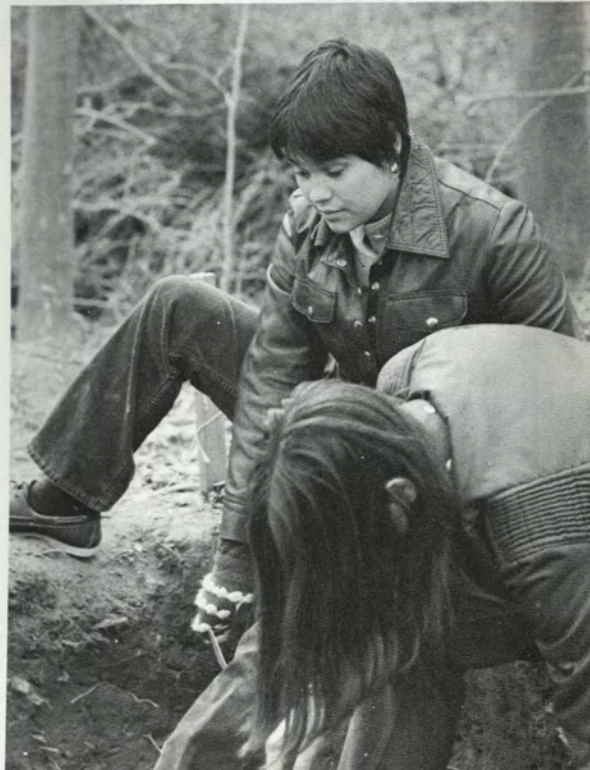











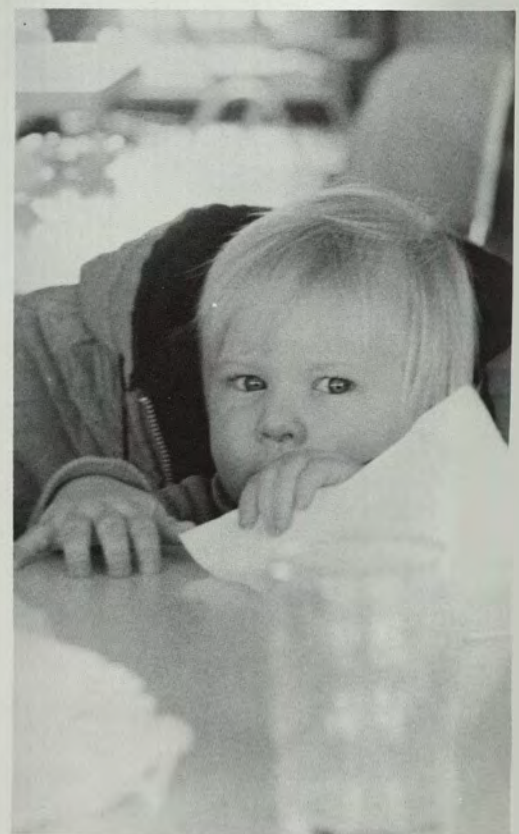
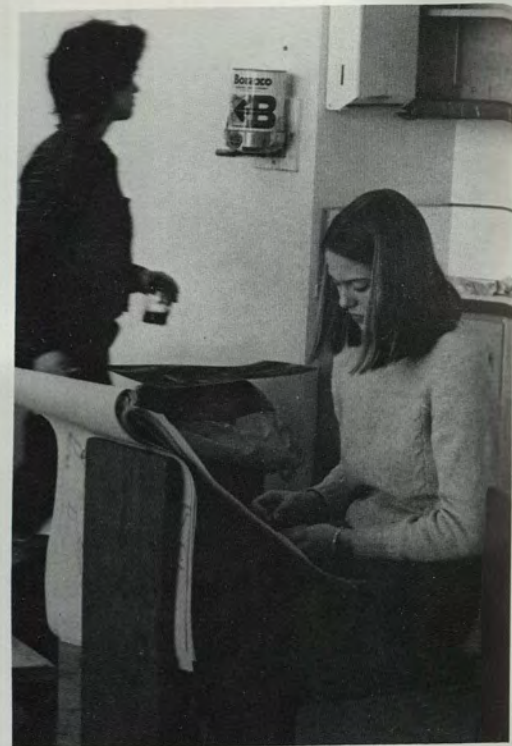



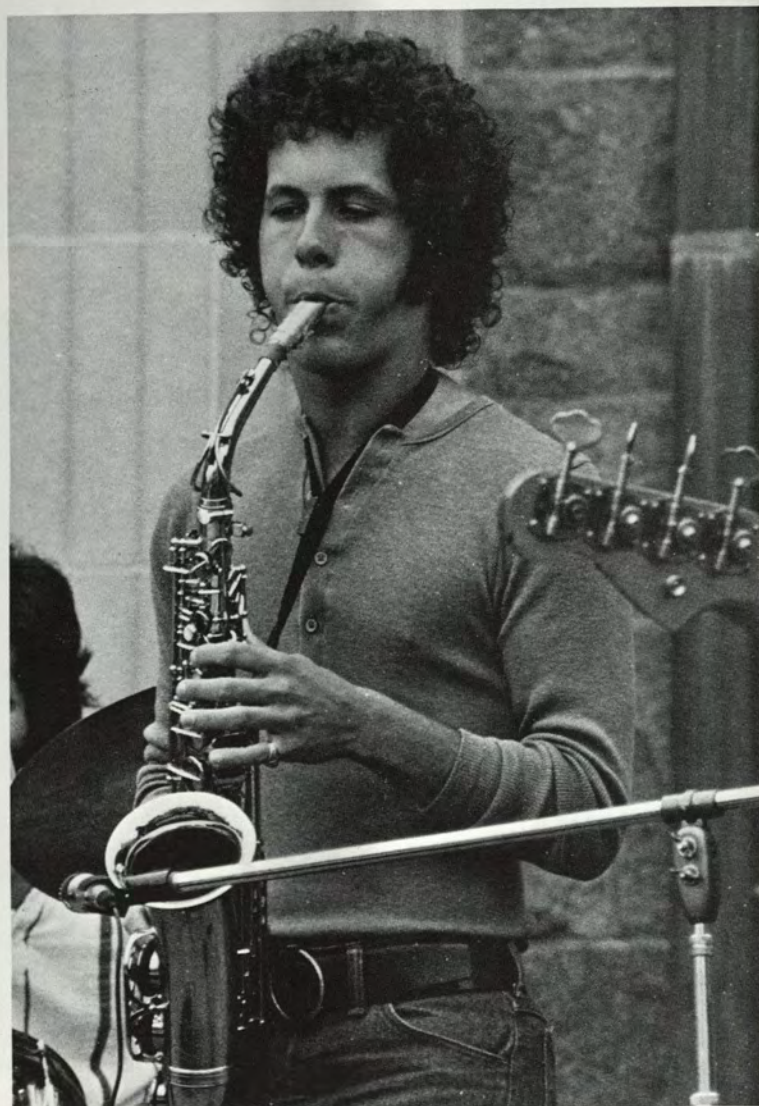
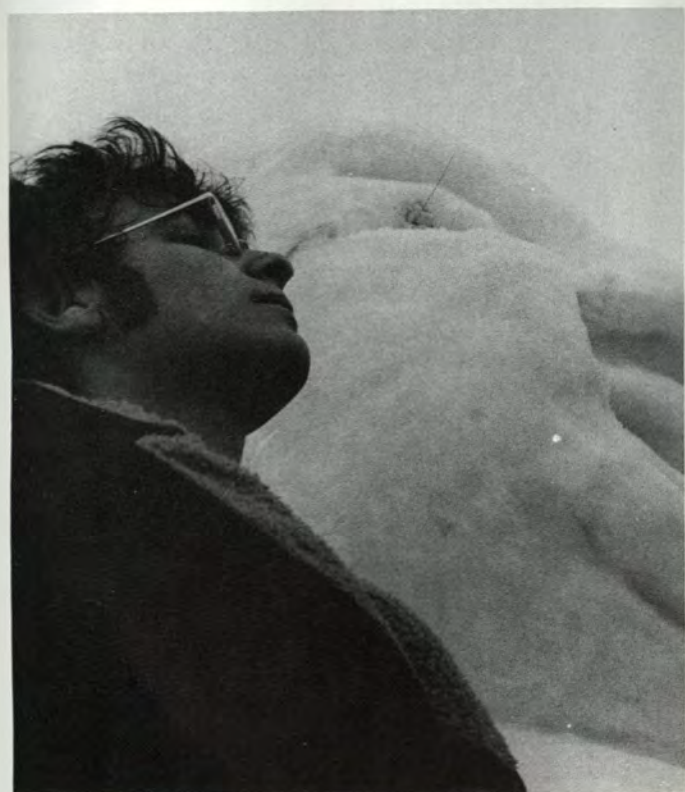



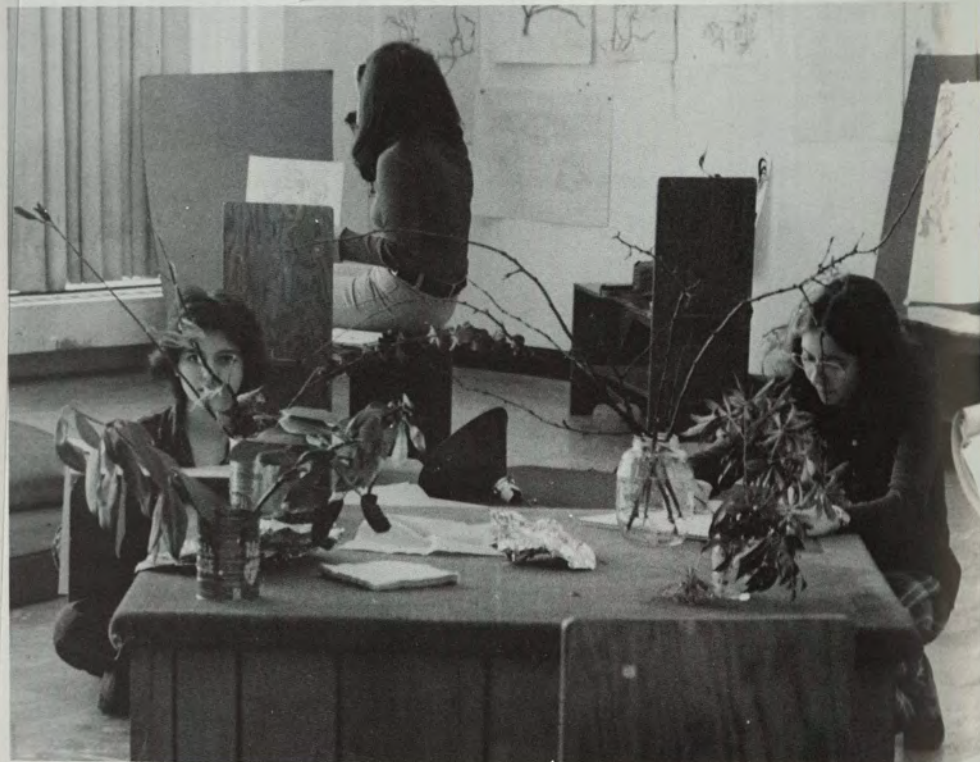
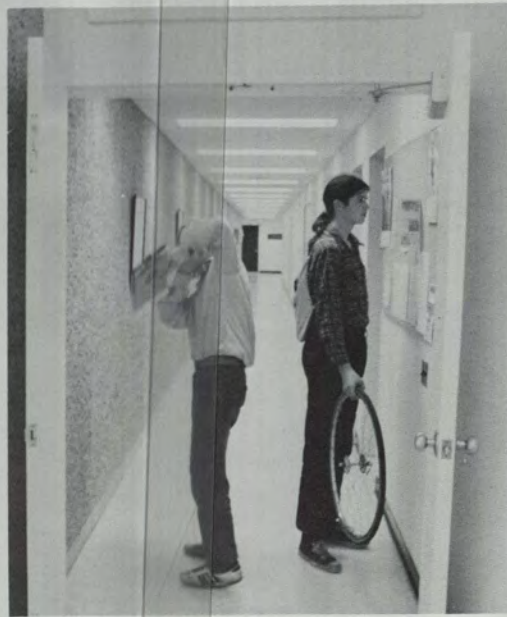
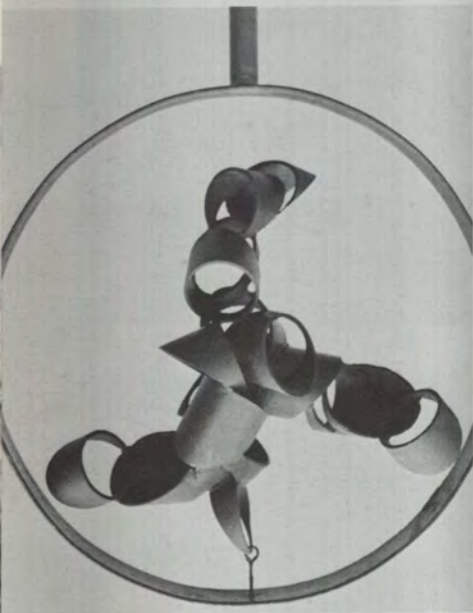
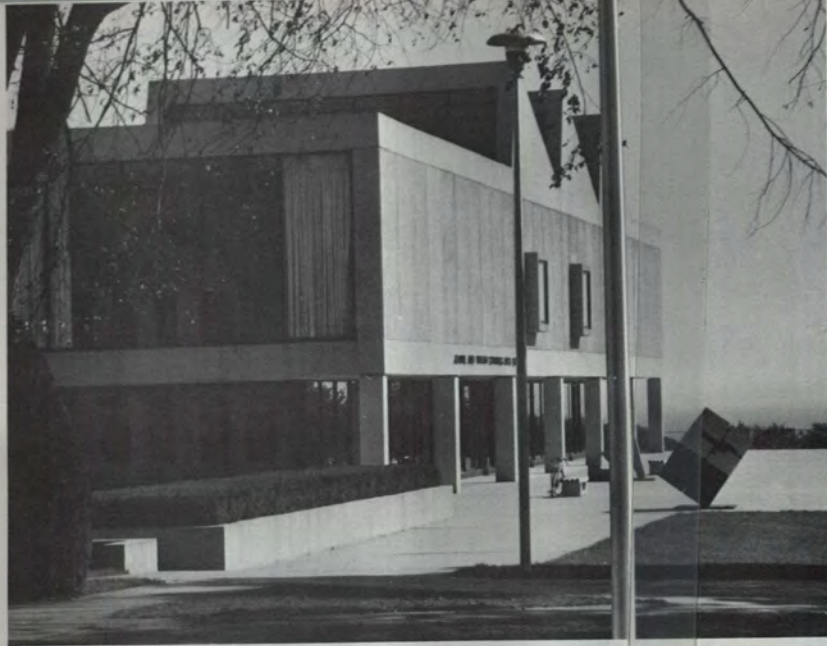



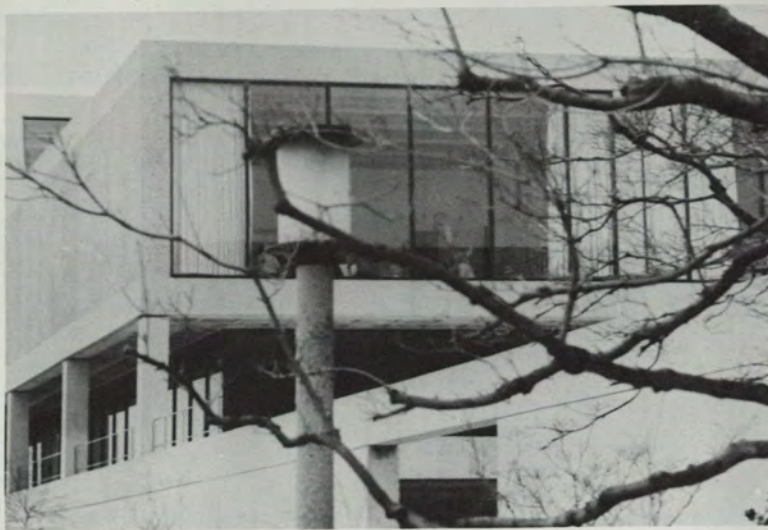



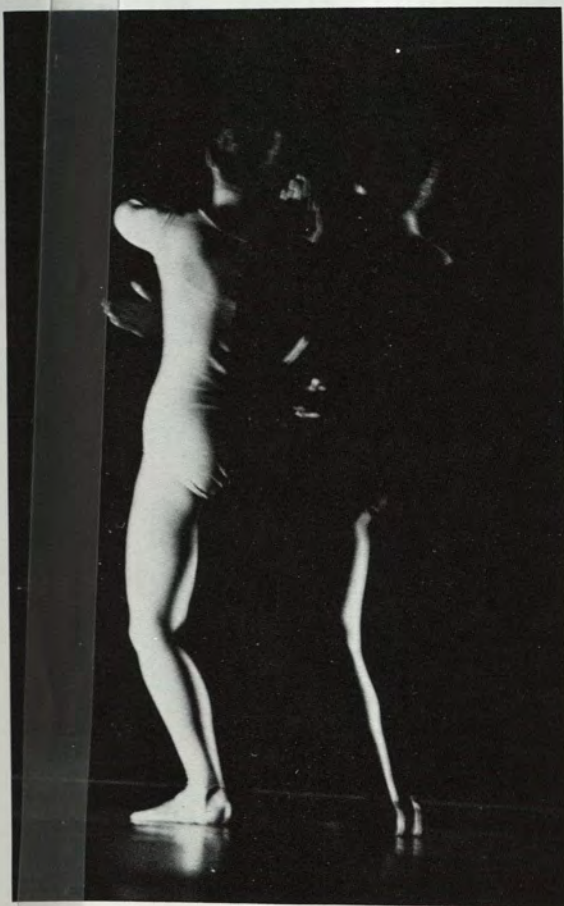
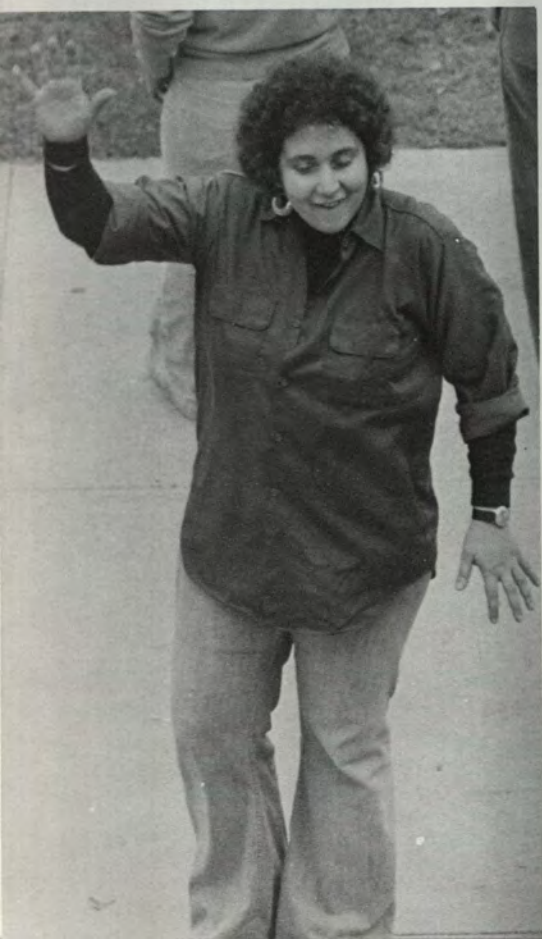











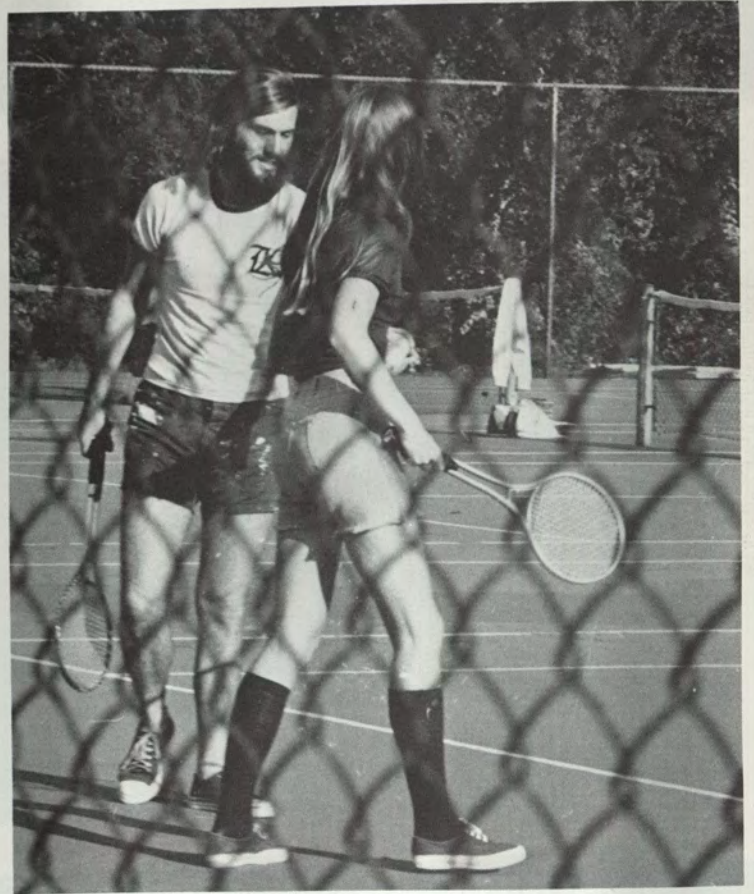



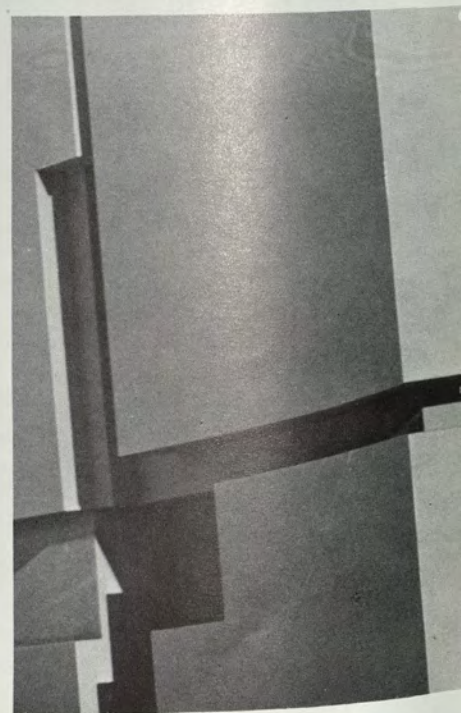
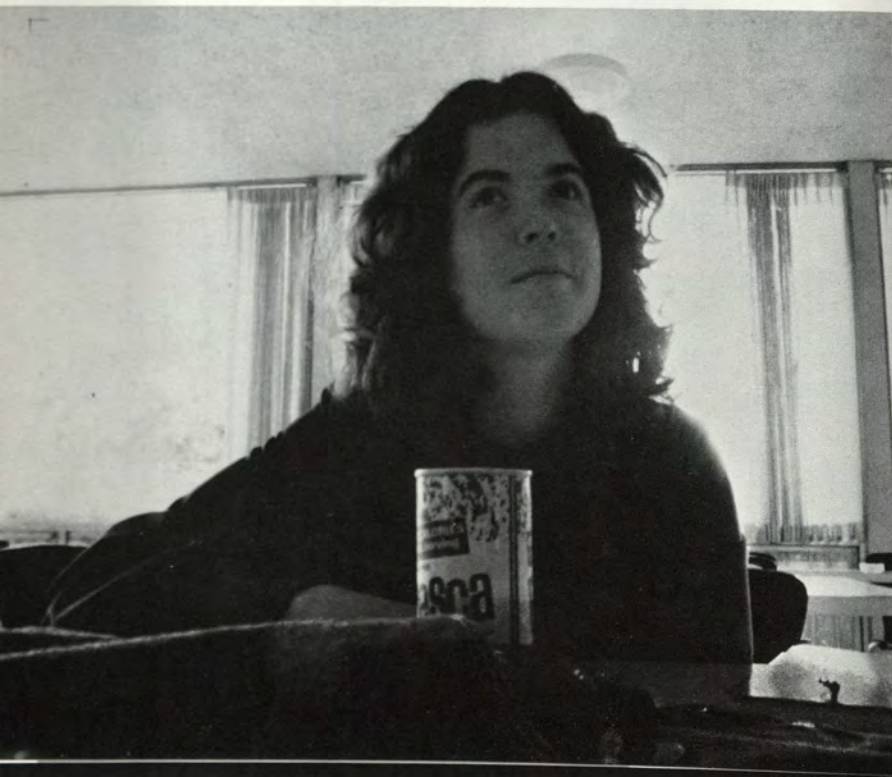
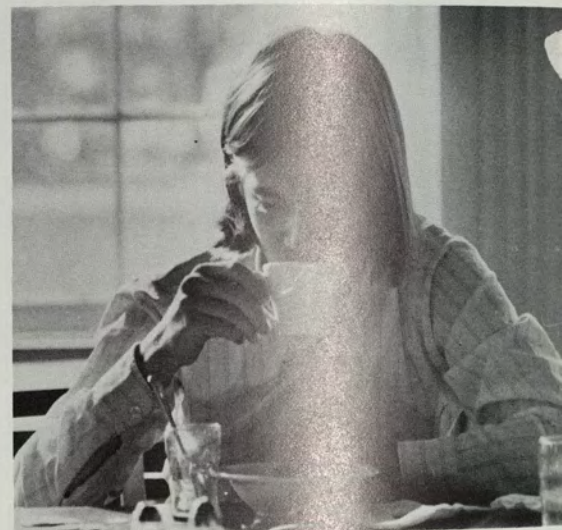
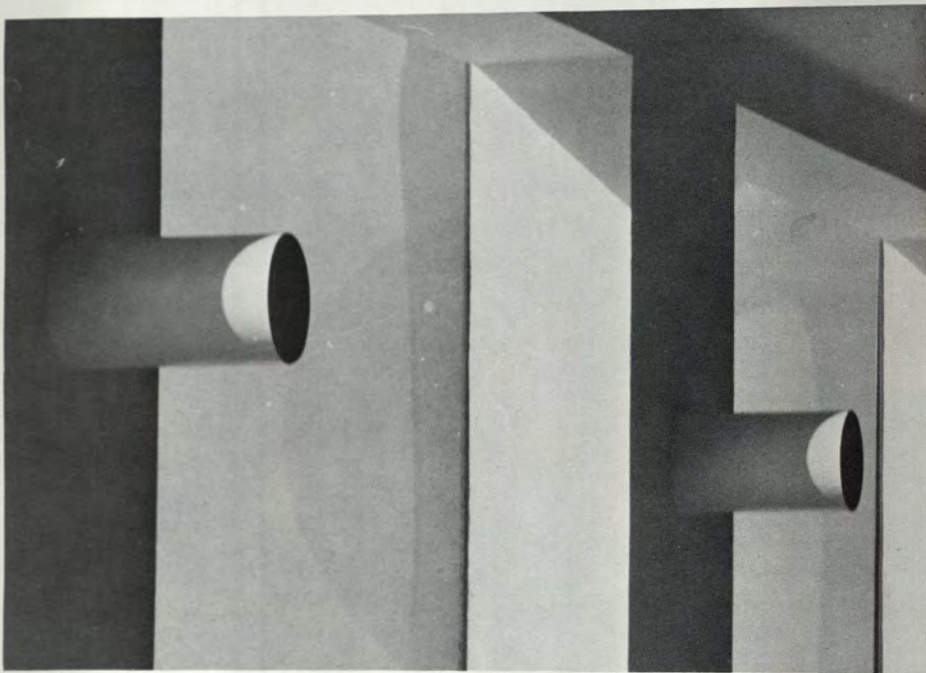
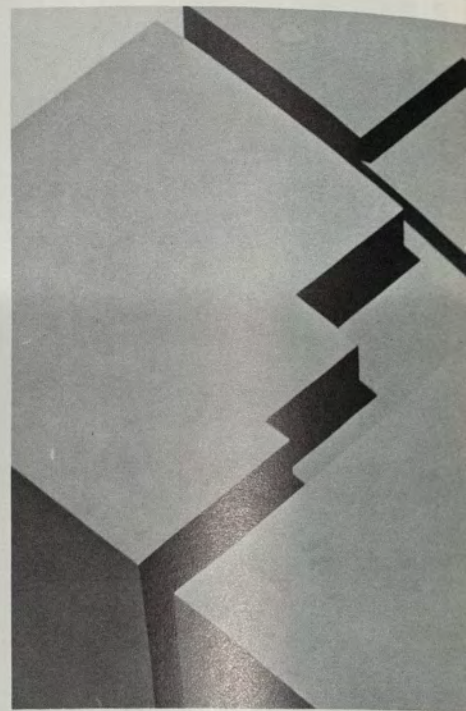



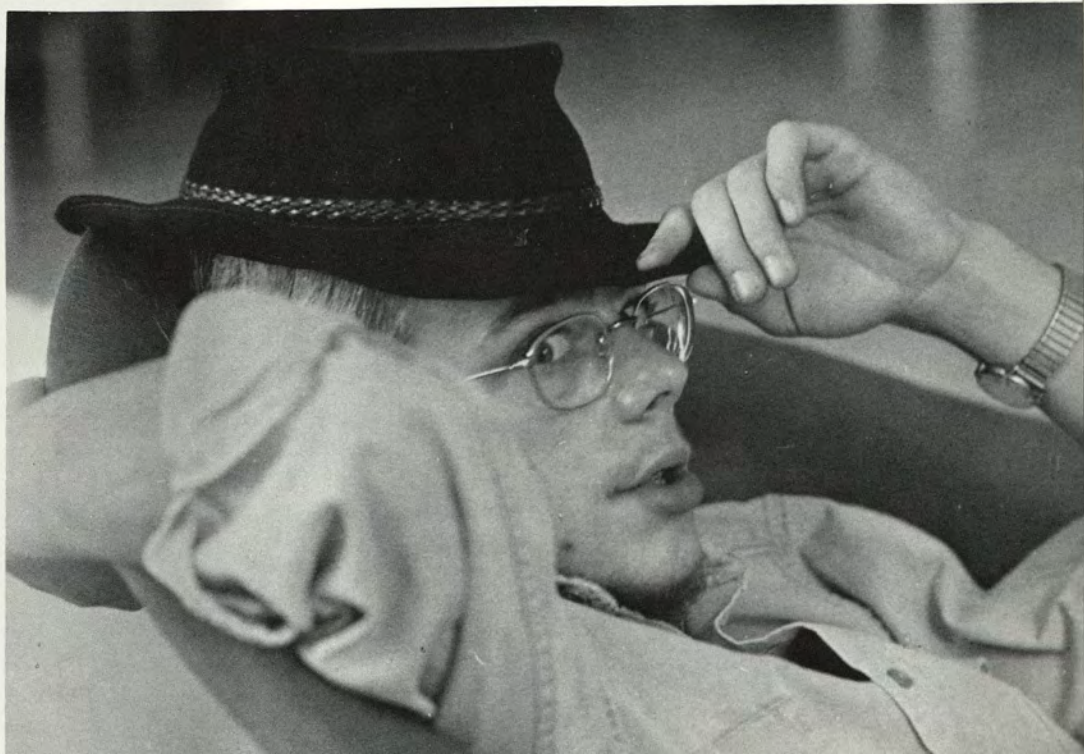
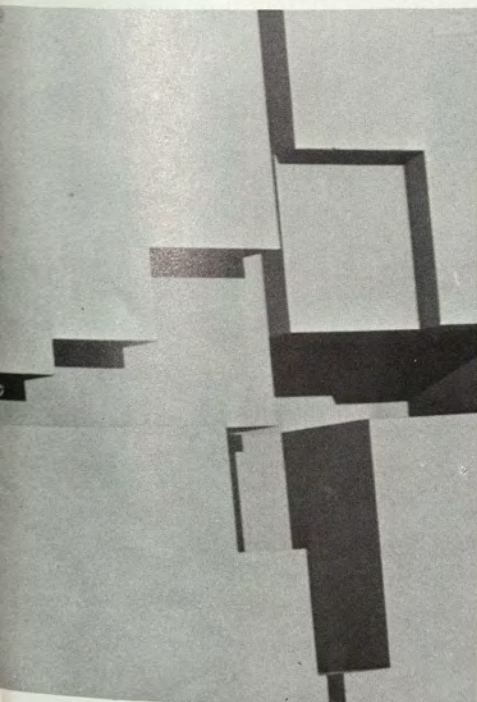
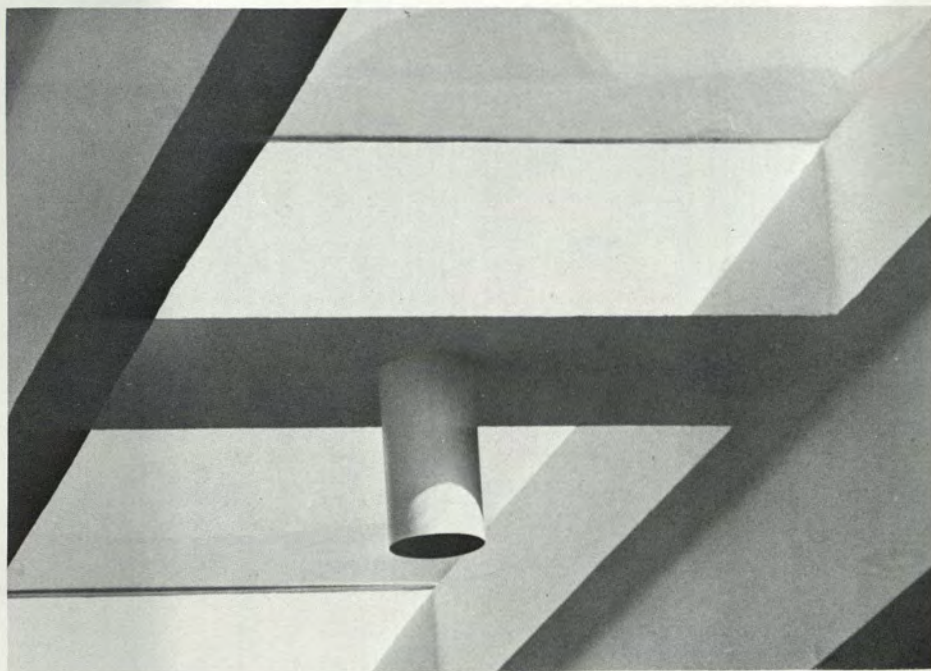
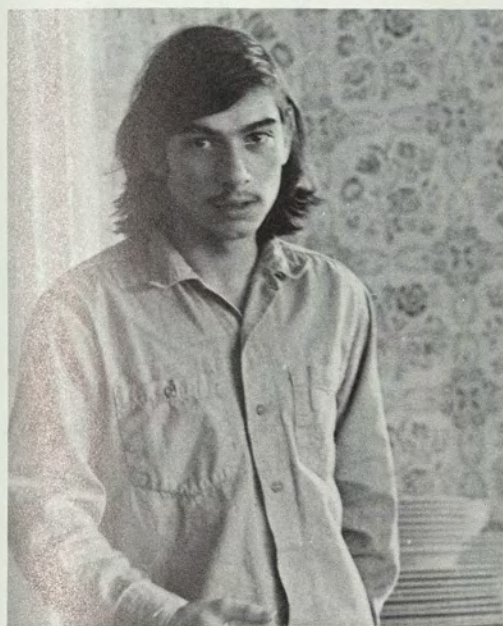
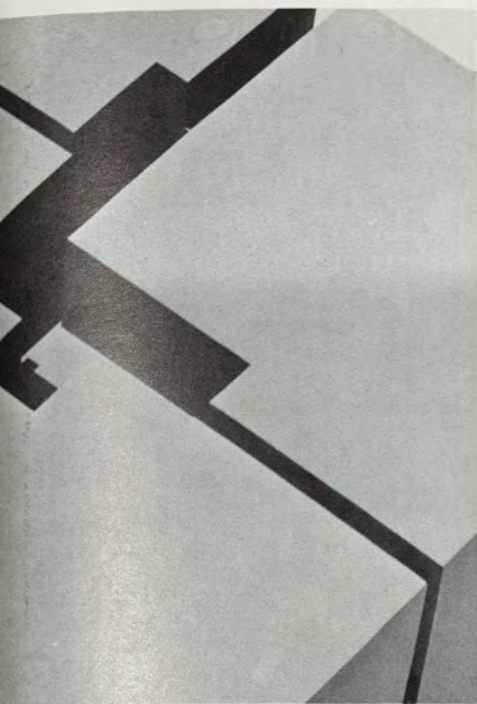







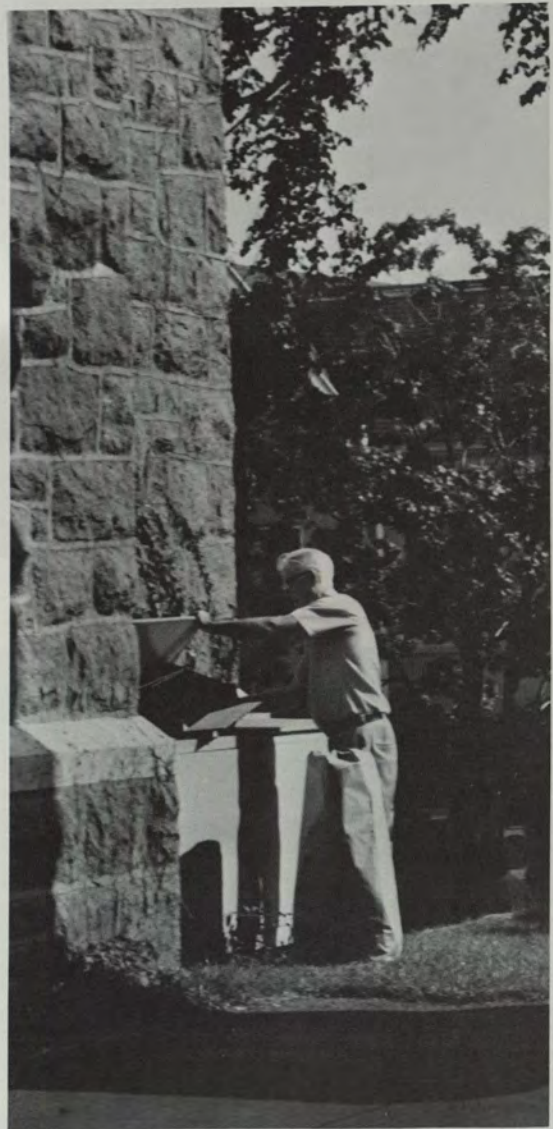







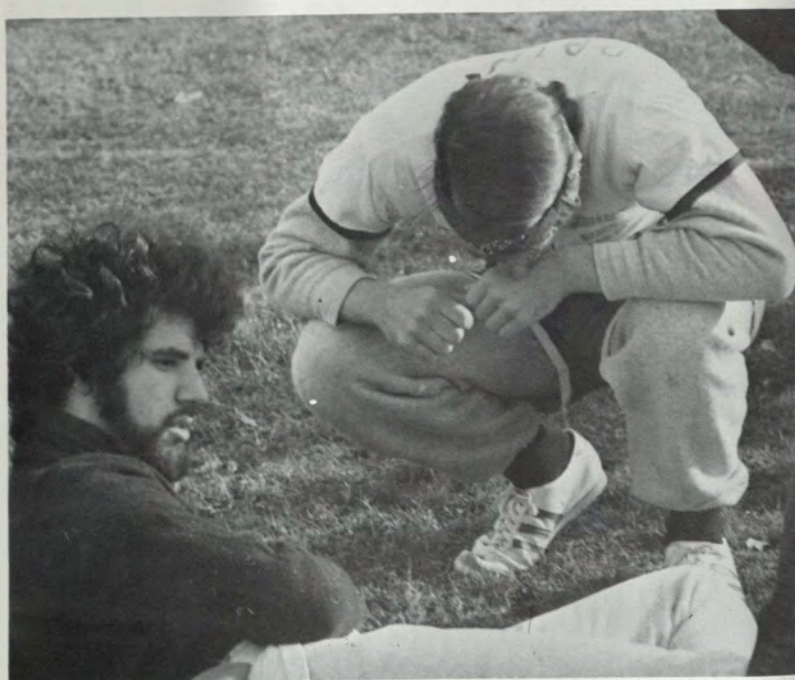



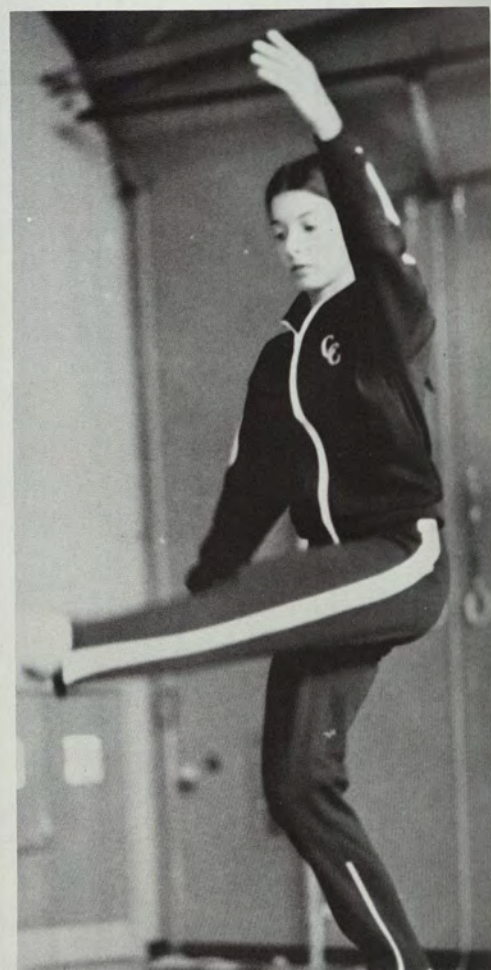





Preserve your memories . . . .





951  
BANK

coca-cola  
bottling co. of new london



66 VOO ~ TEE  
ANNIE I

*Charles E. Young*  
**IS MARSHALL BURNING?**



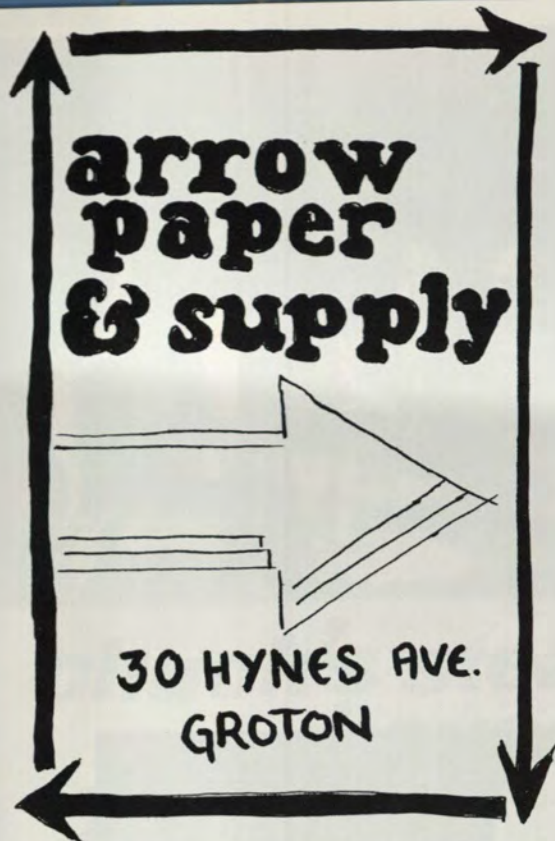

# RaUB's

## Sporting

## goods

149  
CAPTAIN'S  
WALK

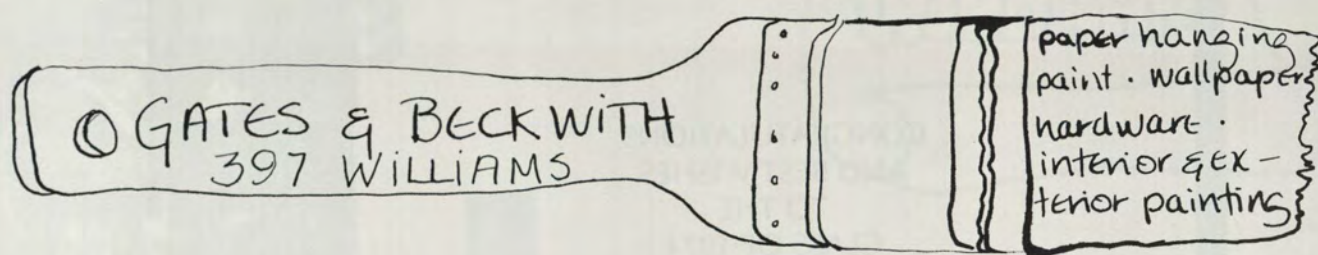

MORRISON HOTEL, EST. 1972  
Reservations and Rates available on request



CONGRATULATIONS  
AND BEST WISHES  
TO THE  
CLASS OF 1974

**95 HOUSE**

Route 95  
New London,  
Connecticut







**chuck's steak  
house**

**250** pequot

**443-1323**

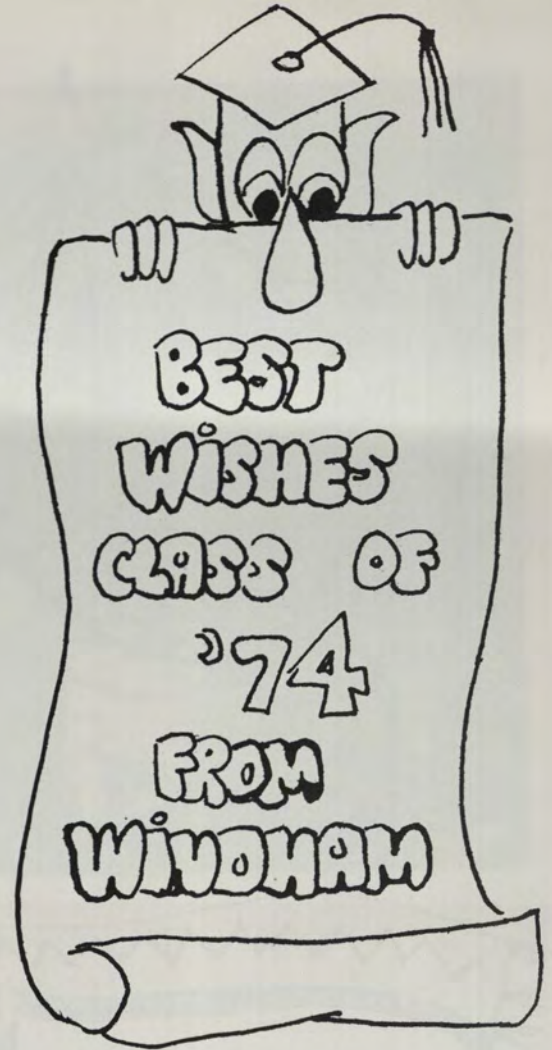

**FASHION**  
**FABRICENTER**  
**225**  
**state**

**Malooof's**  
 ICE CREAM

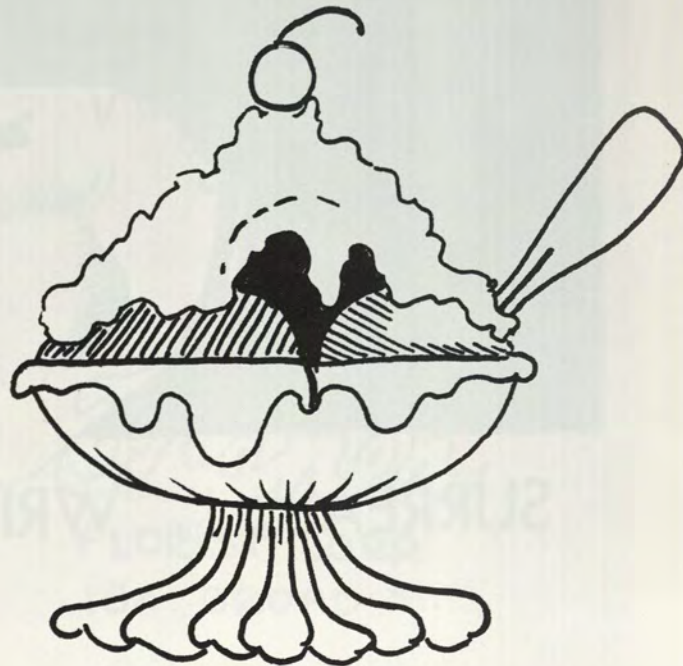
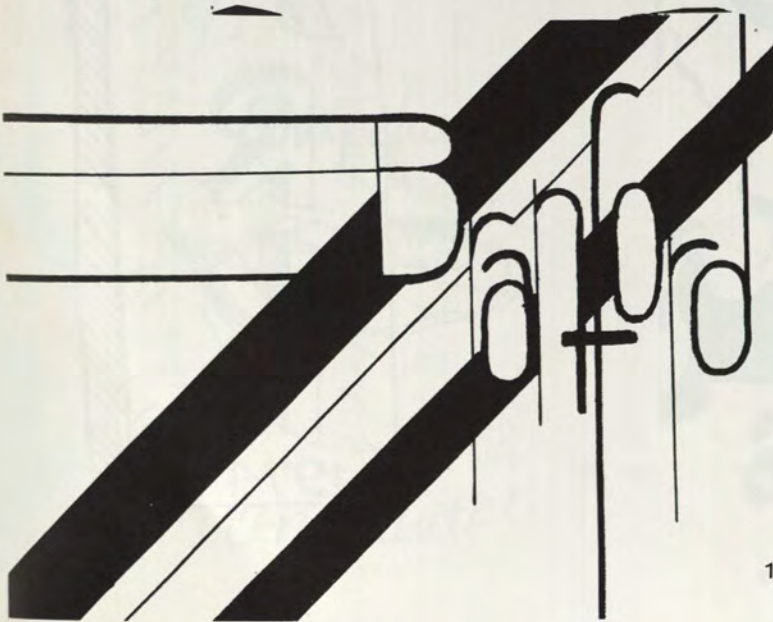





GORRA BROS. INC.  
wholesale fruit and produce  
148 JEFFERSON AVE.



SURREAL... WRIGHT

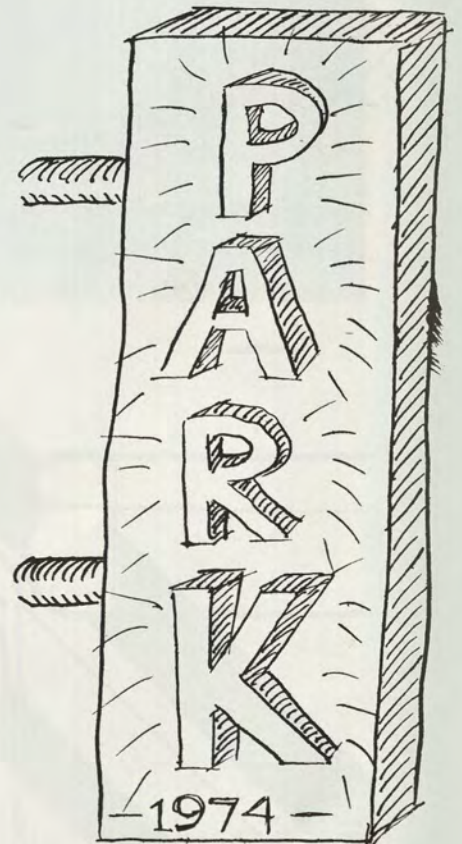

1974



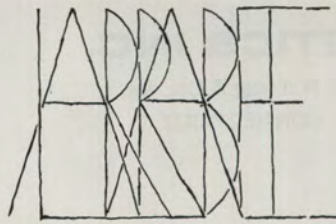

*pompelmo...*



*certamente!*



*Fisher*

FLORIST CORP.  
182 BROAD ST.





MECHANICAL &  
PIPELINE  
CONSTRUCTORS

## **C. N. FLAGG & CO., INCORPORATED**

MERIDEN, CONNECTICUT  
AUBURN, NEW YORK



ELECTRICAL  
CONSTRUCTORS

## **CYBERNETICS INC.**

Subsidiary of C. N. Flagg & Co., Inc.  
MERIDEN, CONNECTICUT



ELECTRICAL  
TESTING

## **NORTHEAST TESTING & MAINTENANCE**

A Division of Cybernetics Inc.  
MERIDEN, CONNECTICUT



VENTILATING

## **NORTHEASTERN VENTILATING CO.**

Division of C. N. Flagg & Co., Inc.  
NEW BRITAIN, CONNECTICUT



CONGRATULATIONS  
to the  
CLASS OF 1974

VAN BOURGONDIEBROS.  
Babylon, L.I., N.Y.

Fred Van Bourgondien  
President

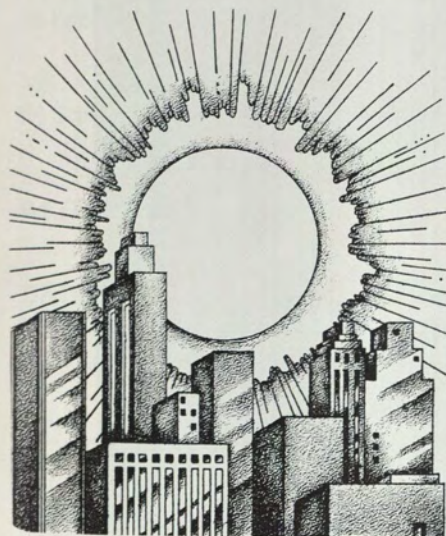

MODERN  
ELECTRIC  
COMPANY

153  
BANK

KOINÉ 1974 wishes to  
thank our friends.  
Please patronize our  
advertisers.



KATHARINE

BLUNT

73-74





# LAMBDA CHI ALPHA





# CONNECTICUT COLLEGE

## ALUMNI AREA REPRESENTATIVES

invite you to keep in touch with the College through meetings with other alumni, programs featuring faculty speakers, and parties for prospective students.

### CALIFORNIA

Mrs. Clifford T. Argue (Theodora Dracopoulos '63)  
326 Calle de Arboles, Redondo Beach, Cal. 90277

Mrs. Osborne Bethea, Jr. (Martha H. Mann '64)  
855 Russet Drive, Sunnyvale, Cal. 94087

### COLORADO

Mrs. Edward J. Alexander (Jane I. Harris '60)  
670 Columbine St., Denver, Colo. 80206

### CONNECTICUT

Mrs. H. Clifford Parris, Jr. (Prudence L. Murphy '56)  
469 Old Stamford Road, New Canaan, Conn. 06840

Mrs. John A. Sanders (Nancy M. Schoepfer '63)  
5 Roberts Road, Simsbury, Conn. 06070

Mrs. Richmond L. Greene (Dorothy A. Greene '42)  
2032 Norfolk Rd., Torrington, Conn. 06790

Mrs. Allen R. Perrins (Barbara Cowgill '49)  
235 Jinney Hill Rd., Chesire, Conn. 06410

Mrs. David Krieger (Sylvia B. Snitkin '50)  
16 Beechwood Road, Woodbridge, Conn. 06525

Mrs. R.J. Polley (M. Ann Conner '60)  
93 Scott Road, East Lyme, Conn. 06333

Mrs. Foster G. Woods (Evelyn Whittemore '31)  
R.F.D. 1, Judge Lane, Box 97, Bethlehem, Conn. 06751

### DISTRICT OF COLUMBIA

Mrs. Robert L. Pillote (Barbara Wiegand '51)  
6932 Race Horse Lane, Rockville, Md., 20852

### FLORIDA

Carol A. Williams '62  
127 Carlyle Dr., Indian Bluff Is., Palm Harbor, Fla. 33563

### ILLINOIS

Mrs. George H. Cross, III (Gwendolyn V. Rendall '62)  
942 Pine Street, Winnetka, Ill. 60093

### KENTUCKY

Mrs. Parker W. Duncan, Jr. (Andrea Storer '66)  
2518 Glenmary Ave., Louisville, Ky. 40204

### MAINE

Mrs. Harry A. Bliss (Ellis L. Kitchell '46)  
39 Bay Road, South Portland, Maine 04106

### MARYLAND

Mrs. Norman B. Rosen (Wendy Shamberg '64)  
2216 Ken Oak Road, Baltimore, Md. 21209

### MASSACHUSETTS

Mrs. Robert G. Armknecht (Mary Dawes '47)  
Wilsondale Road, Dover, Mass. 02030

Mrs. C. Paul Bush, Jr. (Nancy Ann Williams '47)  
85 Greenwood Parkway, Holden, Mass. 01520

### MINNESOTA

Mrs. Edwin J. Eilertsen (Judith S. Bennett '51)  
6 Westwood Drive, Minnetonka Beach, Minn. 55361

### NEW HAMPSHIRE

Mrs. Philip E. Brickley (Mary Frances Roemer '46)  
174 Dow Road, Hollis, N.H. 03049

### NEW JERSEY

Mrs. Neil F. Twomey (Helen Pavlovich '51)  
197 Coolidge Terrace, Wyckoff, N.J. 07481

Mrs. Junius L. Powell, Jr. (Marlis Bluman '50)  
92 Overlook Rd., Upper Montclair, N.J. 07043

### NEW YORK

Mrs. Paul M. Roberts (Dorothy A. Hyman '50)  
6 Willowbrook Lane, Freeport, N.Y. 11520

Susan B. Hirschhorn '71 (Acting President)  
205 East 78th St., New York, N.Y. 10021

Mrs. Alan M. Waxenberg (Suzanne C. Ecker '58)  
28 Farragut Road, Scarsdale, N.Y. 10583

### OHIO

Mrs. William C. Sandwick (Elizabeth Brainard '49)  
850 Mentor Road, Akron, Ohio 45243

Mrs. George Euskirchen (Carol Iannitto '65)  
7880 Blume Road, Cincinnati, Ohio 45243

Mrs. Thomas K.M. Victory (Lois M. Siller '49)  
3398 Kenmore Road, Shaker Heights, Ohio 44122

Mrs. Robert J. Holland (Barbara J. Drake '60)  
2221 Abington Road, Columbus, Ohio 43221

### PENNSYLVANIA

Mrs. William Brewster (Ann Hutchinson '53)  
1625 Mt. Pleasant Rd., Villanova, Penn. 19085

### TEXAS

Mrs. Donald L. Allen (Joan Wardner '52)  
206 Thompson Drive, Richardson, Texas 75080

Mrs. Elihu N. Root (Jane F. Silverstein '60)  
3614 Underwood, Houston, Texas 77025



# SENIORS

Aelion, George Rene  
35 Lowell Rd.  
Concord, Ma. 01742

Agurcia, Alberto  
Apartado Postal 241  
Tegucigalpa, Honduras

Ahern, Philip Muller  
20240 Lakeview Ave.  
Excelsior, Mn. 55331

Albee, Lawrence Kimball  
377 Highland Ave.  
Quincy, Ma. 02170

Alexander, Janis Coleman  
61 Harrison Ave.  
Brooklyn, N.Y. 11211

Allport, Joanne Hartley  
85 Terry Rd.  
Hartford, Ct. 06105

Alpert, Sherry Lynn  
45 Highcrest Rd.  
Fall River, Ma. 02720

Amato, Linda Ann  
653 Gaylord Mountain Rd.  
Hamden, Ct. 06518

Anaya, Faith Precious  
RFD 1 Box 58  
Somerset, N.J. 08873

Anderson, Adrienne  
107 Starr Hill Rd.  
Groton, Ct. 06340

Anderson, Karen Christine  
42 Commercial St.  
Marblehead, Ma. 01945

Antell, Ruth  
3718 Stratford Rd.  
Richmond, Va. 23225

Arabian, Jane Marie  
37 Fairfield St.  
Newton, Ma. 02160

Aschenbrenner, Lynn Margo  
52 Mackey Ave.  
Port Washington, N.Y. 11050

Axelrad, Francine Iris  
666 Ninth St.  
Lakewood, N.J. 08701

Azevedo, Mary Patricia  
241 Fifth St.  
East Providence, R.I. 02194

Babbitt, Holly  
1067 Drift Rd.  
Westport, Ma. 02790

Backus, Catherine Ann  
5 Forest Dr.  
Stafford Springs, Ct. 06076

Baird, Michael Darwin  
268 Zuber Rd.  
Rochester, N.Y. 14622

Bakach, Barbara Agnes  
106 Ocean Ave.  
Bridgeport, Ct. 06605

Bandazian, Lisa Haiganoush  
North Society St.  
Canterbury, Ct. 06331

Bashford, Carol Jeanne  
100 Indian Hill Rd.  
Stamford, Ct. 06902

Bastura, Nancy Jean  
Stage Coach Rd.  
Durham, Ct. 06422

Bauer, Ellen Burbank  
7 Scotch Cap Rd.  
Quaker Hill, Ct. 06375

Beard, Margaret Louise  
34 Carolin Rd.  
Upper Montclair, N.J. 07043

Beaulieu, Juliette  
17 School St.  
New London, Ct. 06320

Beebe, Deborah Pratt  
32 High Farms Rd.  
West Hartford, Ct. 06107

Berge, Susan Ruth  
257 Winthrop St.  
Taunton, Ma. 02780

Berley, Steven Andrew  
5 Seward Dr.  
Woodbury, N.Y. 11797

Bernblum, Patricia Baldwin, M.  
51 Golden Hill  
Milford, Ct. 06460

Berrien, James Stuart  
296 Fleming Lane  
Fairfield, Ct. 06430

Berzin, Marilyn  
La Fontaine Ave. Blanc  
St. Nom La Bretche, Fr.

Betteridge, Albert Edwin  
360 Riverside Rd.  
Greenwich, Ct. 06830

Bibbons, Betty Brown  
1109 Wilcox Ave  
Portsmouth, Va. 23704

Bierenbaum, Michele Janice  
27 Waddington Ave.  
West Orange, N.J. 07052

Black, Susan C.  
Gray Rock Rd.  
Southport, Ct. 06490

Blanksteen, Charles L.  
45 Underwood Rd.  
Forest Hills, N.Y. 11375

Bloch, Lee Ellen  
52 Ames St.  
Sharon, Ma. 02067

Bogdonoff, Zeldia Lynn  
39 Random Rd.  
Princeton, N.J. 08540

Boger, Debra Bently  
45 Westledge Rd.  
West Simsbury, Ct. 06092

Boyd, Marilyn Louise  
Hillside Rd.  
Old Lyme, Ct. 06371

Boyle, Sarah Nickerson  
42 Nashoba Rd.  
Concord, Ma. 01742

Boynton, Marian Sanford  
32 Long Point Ave.  
Duxbury, Ma. 02332

Bradshaw, Bernard Evel  
1012 Arthur St.  
Uniondale, N.Y. 11553

Brandewie, John Raymond  
254 Hillcrest Ave.  
Newington, Ct. 06111

Bremner, Jane Elizabeth  
28 Maiden Lane  
Plainville, Ct. 06062

Brigham, Margaret Virginia  
Winthrop Rd.  
Shelter Is. Heights, N.Y. 11965

Brown, Lenore White, M.  
31 Burrows St.  
Groton Long Point, Ct. 06340



Brown, Sara Margaret  
South Mountain Rd.  
Brookfield, Ct. 06904

Browne, Susan Elizabeth  
43 Greystone Rd.  
West Hartford, Ct. 06107

Bruning, Julia Ann  
712 Westridge Dr.  
Columbia, Mo. 65201

Bruyn, Peter Severyn  
111 Shirley Lane  
White Plains, N.Y. 10607

Budding, Anne Elizabeth  
Skiff Lane Masons Island  
Mystic, Ct. 06355

Bures, Lois Elizabeth  
57 Perry Hill Rd.  
Shelton, Ct. 06484

Bycroft, Roger Kent  
SIMS 27 Riverside Dr.  
Waterford, Ct. 06385

Campbell, Cynthia Louise  
809 Long Hill Rd. West  
Briarcliff Manor, N.Y. 10510

Canter, Debra June  
450 Leet Rd.  
Sewickley, Pa. 15143

Caravatt, Cynthia Diane  
274 Westport Rd.  
Wilton, Ct. 06897

Carlson, Eric Sven, M.  
39 Wooland Rd.  
Niantic, Ct. 06357

Carniglia, Nancy Elizabeth  
9 Burnap Rd.  
Windsor Locks, Ct. 06096

Carson, Linda Frances  
48 Tobey Ave.  
Windsor, Ct. 06095

Cartwright, Donna Lee  
3185 Saint Catherine St.  
Florissant, Mo. 63033

Casey, Marianne Patricia  
85 Woodland Rd.  
Westwood, Ma. 02090

Catterton, James Laurence  
240 Cognewaugh Rd.  
Cos Cob, Ct. 06807

Cawley, James Joseph  
44 Center St.  
New London, Ct. 06320

Celia, Deborah Anne  
85 Stemway Rd.  
Trumbull, Ct. 06611

Cepparulo, Nancy Angela  
725 Leland Ave.  
Plainfield, N.J. 07062

Chadwick, Carolyn Joyce  
260 Wilbar  
Stratford, Ct. 06497

Chang, Irene Anita  
7 FA PO ST YAU YAT CHUEN  
Kowloon, Hong Kong

Chase, Duane Scott  
Box 111  
Eastham, Ma. 02642

Cheetham, Thomas Bigelow  
Mile Creek Rd.  
Old Lyme, Ct. 06371

Childs, Barbara Lee  
101 Hampshire Rd.  
Syracuse, N.Y. 13203

Chirgwin, Deette Allyn  
566 Skiff St.  
North Haven, Ct. 06473

Chiu, Queenie Yin-Chun  
6 Wistaria Rd. Yau Yat Chuen  
Kowloon, Hong Kong

Christoffers, Karl Knox  
949 Robin Rd.  
State College, Pa. 16801

Clark, Jane Banker  
1054 Stratford Lane  
Bloomfield Hills, Mi. 48013

Cohen, Amy Bess  
51 Winslow Rd.  
White Plains, N.Y. 10606

Cohen, Ann Linda  
19 Victoria Circle  
Newton Center, Ma. 02159

Colby, Gale MacLoed  
Great Rd.  
Princeton, N.J. 08540

Cole, Caroline Louise  
411 Maynard Dr.  
Wayne, Pa. 19087

Colicchio, Donna Maria  
405 Mill St.  
Worcester, Ma. 01602

Compton, Susan Hurlburt  
Loch Tryst, R.D. 1, Box 763  
Newton, N.J. 07860

Comrie, Marilyn Jane  
566 Sandy Hollow Rd.  
Mystic, Ct. 06355

Cook, Carole Jeane  
10 Mayflower Rd.  
Winchester, Ma. 01890

Coomey, Denise Frances  
14 Spruce St.  
Oxford, Ma. 01540

Cooper, Ann Laura  
27 Stiles Terrace  
Newton, Ma. 02159

Courcey, Joan Millicent  
23 Westwood Rd.  
New Haven, Ct. 06515

Coyle, Marcia Joan  
Mooreland Rd.  
Greenwich, Ct. 06830

Craig, Marsha  
9 Lincoln Terrace  
Lexington, Ma. 02173

Crandall, Pamela Stevenson  
Windward Dr.  
Westerly, R.I. 02891

Crawford, Marchet Lee  
11 Oakwood Knoll  
Norwich, Ct. 06360

Creasman, Karen Lea  
RFD 3 Box 136 Harvard Terrace  
Gales Ferry, Ct. 06335

Cronson, Harold Andrew  
29 Avis Dr.  
New Rochelle, N.Y. 10804

Curran, Janice Lynne  
North Gate Rd.  
Mendham, N.J. 07945

Cutler, June Elizabeth  
3577 Manchester Rd.  
Wantagh, N.Y. 11793

Cyre, Virginia Ventura  
Ventura Drive  
Norwich, Ct. 06360



Darbee, Leigh  
Rd. 2  
Woodstock, Ct. 06281

Darragh, Norma Kathleen  
40 Spring Rd.  
Chappaqua, N.Y. 10514

Dary, Judith Anne  
28 Woodvale Rd.  
Branford, Ct. 06405

Davidson, Karen Lewis  
80 Morningside Dr.  
Elmira, N.Y. 14905

Davis, Janet Scott  
21 Cushing Rd.  
Wellesley, Ma. 02181

Davis, Sibyl Elizabeth  
30 Bay Colony Lane  
Ft. Lauderdale, Fla. 33308

Dean, Sarah Melissa  
7556 Morningside, Dr.  
Indianapolis, In. 46240

DeBlasi, Dora Grace  
524 West Hill Rd.  
Stamford, Ct. 06902

DeFrantz, Anita Lucette  
231 West 52nd Street  
Indianapolis, In. 46208

DeGrooth, Jean Elizabeth, M.  
19 Tormberg Lane  
Groton, Ct. 06340

Delbyck, Roy Ian  
140 California Ave.  
Freeport, N.Y. 11520

Deltete, Nancy Ann, M.  
Box 105  
Glens Falls, N.Y. 12801

Demicco, Deborah Diane  
117 Slater Ave.  
Jewett City, Ct. 06351

Dennis Eleanor Janet  
7 Ft. Comfort  
Waterford, Ct. 06385

DeRosis, Heloise Elizabeth  
4625 Douglass Ave.  
New York, N.Y. 10471

Dietrich, Anne Helen  
22 Oak Park Ave.  
Darien, Ct. 06820

Disario, Elizabeth Frances  
14 Hawthorne Rd.  
Old Greenwich, Ct. 06870

Ditto, Helen Edith  
32 Manor House Rd.  
Newton, Ma. 02159

Dittman, George John  
93 Boulder Dr.  
New London, Ct. 06320

Donaldson, Susan  
11 Beresford Rd.  
Allendale, N.J. 07401

Dresner, Charles Paul  
328 — 17th Ave.  
Paterson, N.J. 07504

Dunkel, Christine Anne  
28120 South Harwich Dr.  
Farmington, Mi. 48024

Dzenis, Paula Helen  
150 Sugarloaf St.  
South Deerfield, Ma. 01373

Edlind, Thomas David  
28 Glen Rd.  
Westbury, N.Y. 11590

Eilertsen, Susan Elizabeth  
6 Westwood Rd.  
Minnetonka Beach, Mn. 55361

Elrod, Janice Yoder  
379 Pelican Dr.  
Groton, Ct. 06340

Erickson, Warren Thurston  
390 Main St.  
Rutland, Ma. 01543

Eringen, Meva Suzan  
129 Broadmead  
Princeton, N.J. 08540

Estell, Barbara Ann  
78 Hillside Ave.  
West Orange, N.J. 07052

Fabso, Joan Martha  
60 Woodend Dr.  
Easton, Ct. 06612

Fairman, Ann Taback, M.  
8 Decab Lane  
Quaker Hill, Ct. 06375

Fales, Karen Louise  
149 Birch Tree Dr.  
Westwood, Ma. 02090

Farwell, Nancy  
7 Thoreau Rd.  
Lexington, Ma. 02173

Farwell, Robin Elizabeth  
2242 Lincoln Park West  
Chicago, IL. 60614

Feldman, Ellen Gail  
451 Broad St.  
Leonia, N.J. 07605

Fenner, Anne Wheelock  
622 East Drive  
Sewickley, Pa. 15143

Ferari, Jo-Ann Mary  
32 Westview Lane  
Glastonbury, Ct. 06033

Ferguson, Linda Anne  
14 Hacienda Dr.  
St. Louis, Mo. 63124

Ferrari, Alida Feeney  
7 Winchester Rd.  
New London, Ct. 06320

Filice, Carol Anita  
22 Benedict Ave.  
Eastchester, N.Y. 10709

Fischer, Jean Cole, M.  
14 Robin Ridge Dr.  
Madison, Ct. 06443

Fisher, Elizabeth Townsend  
13511 Conway Rd.  
St. Louis, Mo. 63141

Flagg, Julie Smith  
Laurel Grove Rd.  
Middletown, Ct. 06457

Fleishman, Melissa Barbara  
2223 Old Ivy Rd. Apt A 21  
Charlottesville, Va. 22901

Flowers, Joyce Sharon, M.  
23 Maple St.  
Norwich, Ct. 06360

Freedman, Cheryl  
386 Humphrey St.  
Swampscott, Ma. 01907

Freiberger, Roberta Lisa  
9 Prospect Park West  
Brooklyn, N.Y. 11215

Frey, Caroleen  
32 Maplevale Rd.  
East Haven, Ct. 06512



Froshauer, Susan  
Feeks Lane  
Locust Valley, N.Y. 11560

Fryer, Deborah Davis  
11 Grant St.  
East Haven, Ct. 06512

Fuller, Gaida Ozola, M.  
309 Crystal Ave. 2B GDN HSE  
New London, Ct. 06320

Gade, Kristina Suzy  
74 Fair St.  
Kingston, N.Y. 12401

Ganderson, Robin Kruger  
1424 Trouville Ave.  
Norfolk, Va. 23505

Garcia, Iris Socorro  
302 St. Marks Ave.  
Brooklyn, N.Y. 11238

Gardner, Linda Battaglia  
146 Roxbury Rd.  
Niantic, Ct. 06357

Garnache, Gregory Charles, M.  
3 Burlake Rd.  
Quaker Hill, Ct. 06375

Garnant, Bruce Kevin  
100 West 92 St.  
New York, N.Y. 10025

Garvey, Annemarie Parmelia  
31 Acorn Ct.  
New London, N.Y. 06320

Gerolmo, Mark Louis  
60 East 96th St.  
New York, N.Y. 10028

Gilbert, Linda Ann  
801 East Main St.  
Kilgore, Tx. 75662

Gleason, Pamela Anne  
121 High St.  
Wareham, Ma. 02571

Godfrey, Kate Ludlam  
85 Mathewson Rd.  
Barrington, R.I. 02806

Gold, Jonathan  
141 Arlington Rd.  
Brookline, Ma. 02167

Goldweitz, Elissa Ruth  
59 Cliff Rd.  
Wellesley Hills, Ma. 02181

Goodwin, Paula Rae  
44 Hollingsworth St.  
Lynn, Ma. 01902

Gordon, Karen Allyn  
224 Rockingham Rd. Oakniell  
Pittsburgh, Pa. 15238

Gottsch, Elizabeth Brooks  
3106 Dunwoodie St.  
Tampa, Fla. 33609

Granoff, Joan  
150 Gardner Rd.  
Brookline, Ma. 02146

Greene, Sharon Irene  
Rt. 6  
Columbia, Ct. 06237

Greenwald, Susan Ellen  
110-20 71st Rd,  
Forest Hills, N.Y. 11375

Guss, Amy  
59 Sachem St.  
Norwich, Ct. 06360

Haight, Polly Anne  
208 Devonwood Drive  
Pittsburgh, Pa. 15241

Hamill, Herbert James Jr.  
159 Rockwell St.  
Norwich, Ct. 06360

Hamilton, Margaret Stevens  
590 Abilene Trail  
Cincinnati, Ohio 45215

Hammell, Nancy  
Deer Neck Rd.  
Auburn, N.H. 03032

Hanagan, Kathleen Elizabeth  
99 Range Heights Rd.  
Lynn, Ma. 01904

Hand, James Boyd  
Plum Cove  
Prides Crossing, Ma. 01965

Hantzes, Sophia Cassandra  
11828 Farmland Dr.  
Rockville, Md. 20852

Harding, Linda Jean  
11 Huntington Lane  
Norwich, Ct. 06360

Harmon, John Robert  
79 Wallis Rd.  
Brookline, Ma. 02167

Hart, Josephine M.  
12 William St.  
Waterford, Ct. 06385

Hartley, Pamela  
27 W. 156 Bolles Ave.  
Winfield, Il. 60190

Hauer, Thomas Francis  
99 McCarthy Rd.  
Newton, Ma. 02159

Heinrich, Frederick William  
47 Cochitvate Rd.  
Wayland, Ma. 01778

Hemmingsen, Karin Janet  
26 Canterbury Rd.  
Winchester, Ma. 01890

Henriques, Lisa Ryan  
Box 234 RR 2  
Dayville, Ct. 06241

Herbst, Barbara Ann  
6 Pinecliff Dr.  
Marblehead, Ma. 01945

Hermanson, Ellen Paula  
299 Fitzmaurice Circle  
Belmont, Ma. 02178

Himes, John Robert III  
580 University Pkwy. West  
Baltimore, Md. 21210

Hoff, Deborah Kathleen  
16 North Grant St.  
Waynesboro, Pa. 17268

Holland, Catherine Marie  
3000 SW Montgomery Dr.  
Portland, Ore. 97201

Holland, Ellen Morland  
3575 Hamilton Ave.  
Fort Worth, Tx. 76107

Holtzman, Niki Ann  
25 Valentine Pl.  
Thornwood, N.Y. 10594

Howard, Cynthia Theresa  
131 West Cross Rd.  
New Canaan, Ct. 06840

Howard, John Brooks  
PO Box 1849  
Duxbury, Ma. 02322

Howe, Benjamin Stillman  
2107 Mandarin Blvd.  
Charlotte, N.C. 28205



Howe, Naomi Stein  
309 Crystal Ave Apt 13F  
New London, Ct. 06320

Howland, Janet Katharine  
60 Creston Way  
Warwick, R.I. 02886

Huber, Anne Gibbs  
1724 Bassett Rd.  
Royal Oak, Mi. 48067

Hunold, Michael Stephan  
820 West End Ave. Apt 10A  
New York, N.Y. 10025

Hunter, Leslie Irene  
250 Bay View Ave.  
East Greenwich, R.I. 02818

Hunter, Susan Elizabeth  
1108 Hope St.  
Bristol, R.I. 02809

Jacobs, Ann Carol  
27 Allan Rd.  
Westwood, Ma. 02090

James, Genevieve  
713 North Spalding Ave.  
Chicago, Il. 60624

Janus, Robert Sigmund  
68 Old Colchester Rd.  
Quaker Hill, Ct. 06375

Jezek, Scott William  
Town St.  
East Haddam, Ct. 06423

Johnson, Shirley Ann  
22 Rolling Hill Dr.  
Millington, N.J. 07946

Johnson, Lorenzo Steward  
16 Pleasant St.  
Cromwell, Ct. 06416

Johnson, Nicole  
75 Brevoort Rd.  
Chappaqua, N.Y. 10514

Johnston, Janice Linell  
P.O. Box 116 Capitol Hill  
Saipan, Mariana Is 96950

Kadel, Frank Martin  
113 Hillside Rd.  
Harrisburg, Pa. 17104

Kaminski, Barbara Jean  
24 Wall St.  
Baltic, Ct. 06330

Karpel, Andrea Ellen  
275 Glenwood Ave.  
New London, Ct. 06320

Katzenberg, Jill Marice  
77 Kerrigan St.  
Long Beach, N.Y. 11561

Kaylor, Deidre Jayne  
1128 Forest Rd.  
Lakewood, Oh. 44107

Keating, Anne Ellen  
71 Columbus Ave.  
Crescent Beach Niantic, Ct. 06357

Kelley, Candace Ann  
19A South Mountain Rd.  
Pittsfield, Ma. 01760

Kelly, Kathleen Ann  
31 Fairbanks Rd.  
Lexington, Ma. 02173

Kelly, Patricia Cecelia  
Old Post Rd. Box 117A  
Red Hook, N.Y. 12571

Kent, Caroline McConnell  
22 Totoket Rd.  
Quaker Hill, Ct. 06375

Kercher, Andrew Cameron  
5 Caroline Ct.  
Quaker Hill, Ct. 06375

Keyser, Lydia Post  
49 Melrose Pl.  
Montclair, N.J. 07042

Kidwell, Eric George  
20 Fieldcrest Rd.  
Parsippany, N.J. 07054

King, Doris Ellen  
3636 Greystone Ave.  
New York, N.Y. 10463

Kirkbride, Dena Anne  
131 Hemlock Hill Rd.  
New Canaan, Ct. 06840

Knox, Ann Carol  
91 Forest Ave.  
Glen Ridge, N.J. 07028

Kos, Deborah Jean  
Guyotdreef 110 2130  
Brasschaat, Be.

Land, Dona Bernardo  
233 Crystal Ave.  
New London, Ct. 06320

Lasner, Mark Spero  
27 Dogwood Lane  
Westport, Ct. 06880

Laster, Susan Jeanette  
23 Round Hill Rd.  
Chappaqua, N.Y. 10514

Lavigne, Rhea Theresa  
18 Hansen Dr.  
Vernon, Ct. 06066

Lawler, Janet Louise  
610 W. River St.  
Milford, Ct. 06460

Lecour, Dulcy Merriam  
878 Farmington Ave. Apt. 101  
West Hartford, Ct. 06119

Lehman, Rebecca Sue  
47 Mid Oaks Lane  
St. Paul, Mn. 55113

Leich, Ellen Ferriss  
2000 North Vienna St.  
Ruston, La. 71270

Lenz, Laura Anne  
34 Shadyside Terr.  
Kinnelon, N.J. 07405

Lesser, Laurie Jo  
8035 Seminole Pl.  
Clayton, Mo. 63105

Lieberman, Judith Busman  
157 Oneco Ave. Apt. 2  
New London, Ct. 06320

Lilja, Ann Maria  
P.O. Box 407  
North Attleboro, Ma. 02761

Lindsey, Brenda Yvonne  
19 Mahl Ave.  
Hartford, Ct. 06120

Lipka, Judith Klicker  
11 Cottonwood Rd.  
Groton, Ct. 06340

Liss, Sia Marina  
605 Park Ave.  
New York, N.Y. 10021

Litten, Laurie Sargent  
951 Private Rd.  
Winnetka, Il. 60093

Lock, Claire K.  
1969 Wilhelmina Rise  
Honolulu, H.I. 96816



Loechner, George Wayne  
117 50 Springfield Blvd.  
Cambria Heights, N.Y. 11411

Lopatin, Laura Lynn  
34 Lynnbrook Rd.  
Fairfield, Ct. Ct. 06430

Lopatto, Barbara  
136 Park Ave.  
Wilkes-Barre, Pa. 18702

Lynch, Herbert James  
CG QTRS C Yerba Buena Isl.  
San Francisco, Ca. 94130

Machado, Carol Jean  
315 Oak Ridge Rd.  
Stratford, Ct. 06497

Majeika, Susan Barbara  
Potter Hill Rd.  
Westerly, R.I. 02891

Mallon, Marie Elise  
281 Lincoln Pkwy  
Buffalo, N.Y. 14075

Manna, Elaine Rose  
53 Bowdoin St.  
Maplewood, N.J. 07040

Maran, Gene Ira  
32 Carriage Hill Dr.  
Niantic, Ct. 06357

Marcus, Paula Rae  
Wedgewood Road  
Auburn, Me. 04210

Mattern, Kevin Wade  
1904 Bader St.  
Pittsburg, Pa. 15212

Mayer, Julie Hull  
River Rd.  
Essex, Ct. 06426

McCall, Lissa Maianne  
Brown Ave.  
Rye, N.Y. 10580

McCree, Gloria Jean  
1562 Albany Ave.  
Hartford, Ct. 06112

McDonald, Pamela Ann  
15 Starlight Dr.  
Clarks Green, Pa. 18411

McKenzie, Eric Francis  
Heritage Apts H-6 River Rd.  
Essex, Ct. 06426

McLaughlin, James Hagan  
820 Devonshire St.  
Pittsburgh, Pa. 15213

McMurray, Pamela Ann  
4321 Reed Rd.  
Columbus, Oh. 43220

McNally, Nancy Sue  
65 Highland Ave.  
Port Washington, N.Y. 11050

Meichner, Barbara Louise  
104 Folsom Ave.  
Huntington, N.Y. 11746

Melbye, Thomas Clark  
262 Marked Tree Rd.  
Needham, Ma. 02192

Menges, Catherine Ann  
12 Forest Dr.  
Cumberland, Md. 21502

Mezzatesta, Nan Marie  
100 Van Brunt Manor Rd.  
East Setauket, N.Y. 11733

Michaud, D. Renee  
598 Jerome Ave.  
Bristol, Ct. 06010

Mignone, Cherie Anne  
1 Gilbert St.  
West Haven, Ct. 06516

Miller, Marion Elizabeth  
2888 Habersham Rd. NW  
Atlanta, Ga. 30305

Miller, William Andrew  
Via Del Ciabattino  
03012 Anagni, Italy

Milne, Douglas Duncan  
Salem Straits  
Darien, Ct. 06820

Miner, DeWitt Clinton III  
Windlow Farm  
Victor, N.Y. 14564

Moore, Ann Goldwaite  
7 East Grand St.  
Stonington, Ct. 06378

Morrison, Charles Sidney  
1801 Beacon St.  
Newton, Ma. 02168

Morrisson, Taylor  
64 Waterside Lane  
West Hartford, Ct. 06107

Morse, Janet  
1916 Frazer Ave. NW  
Canton, Oh. 44709

Moseley, Margaret Beall  
41 Club Rd.  
Riverside, Ct. 06878

Moseley, Sarah Nash  
Blackridge, Va. 23916

Murphy, Janice Ann  
43 Fiske Rd.  
Wellesley Hills, Ma. 02181

Murphy, Street McKinley  
36 Hudson St.  
New Haven, Ct. 06511

Naman, Deborah Jean  
13 Manwood Dr.  
Andover, Ma. 01810

Nash, Rebecca Mary  
Main St.  
Ashby, Ma. 01413

Navez, Lynette Martine  
29 Grimes Rd.  
Old Greenwich, Ct. 06870

Neilan, James Farrell  
760 Williams St.  
New London, Ct. 06320

Nelson, Marilyn Sayward  
123 Huntleigh Forest Dr.  
Kirkwood, Mo. 63122

Nettles, Diane Patrice  
3 Boswell Ave.  
Norwich, Ct. 06360

Netzer, Nancy Dee  
5304 Forbes Ave.  
Pittsburgh, Pa. 15217

Norton, Deborah Alice  
30 Woodland Rd.  
Holden, Ma. 01530

Norweb, Constance Elizabeth  
9595 Kirtland-Chardon Rd.  
Willoughby, Oh. 44094

Olderman, Maxine Janis  
17 Milhaven Rd.  
Woodbridge, Ct. 06525

Olsen, Cheryl Evelyn  
Pine St.  
Dover, Ma. 02030



Paine, Katharine Delahaye  
Durham Point Rd.  
Durham, N.H. 03824

Palmer, Mary Lisa  
1719 N. 14th St.  
Arlington, Va. 22209

Panus, Dorothy Anna  
5 Velvet Lane  
Mystic, Ct. 06355

Paris, Peter Milton  
314 East 59th St.  
Brooklyn, N.Y. 11203

Parker, Elaine  
155 No. Adams St.  
Manchester, N.H. 03104

Pellegrini, Edward Cudahy  
Hoxie Rd.  
Millbrook, N.Y. 12545

Pendleton, Lucille Culbertson  
4727 Woodway Lane NW  
Washington, D.C. 20016

Peniston, Brian Joseph  
P.O. Box 541  
Cottage Grove, Or. 97424

Perry, Anita Rhona  
Spring Hill Farm Pope Rd.  
Concord, Ma. 01742

Petersen, Sara Pettingill  
74 Lemay St.  
West Hartford, Ct. 06107

Pierce, Roger III  
68 Milk St.  
Westwood, Ma. 02090

Pigman, Harry Tschopik  
1765 Coliseum St. Apt. 215  
New Orleans, La. 70130

Pillsbury, Samuel Pierce  
292 Hillside St.  
Milton, Ma. 02186

Piper, William Krohn  
16 Wayside Lane  
Wantagh, N.Y. 11793

Platen, Catherine Montserrat  
143 Marshall St.  
Torrington, Ct. 06790

Polikoff, Marjory Ann  
7708 Woodlawn Ave.  
Melrose Park, Pa. 19126

Pope, Deborah Janice  
73 South St.  
Medfield, Ma. 02052

Popowich, R'Sue Jean  
38 Pleasant St.  
Colchester, Ct. 06415

Porter, Josephine Thatcher  
Owl's Nest Rd.  
Greenville, DI. 19807

Portman, Debra Shira  
17 Woodcliff Rd.  
Quincy, Ma. 02169

Powell, Katharine Anne  
92 Overlook Rd.  
Upper Montclair, N.J. 07043

Prescott, Margaret Sims  
33 Sharon Rd.  
Mystic, Ct. 06355

Quist, Donna Marie  
491 Main St.  
South Weymouth, Ma. 02190

Rae, Nancy Ellen  
408 High St.  
Cranford, N.J. 07016

Raffone, Pamela Ann  
1786 Whitney Ave.  
Hamden, Ct. 06517

Ramsey, Carol Jean  
1701 W. 21st St.  
Anniston, Al. 36201

Rath, Jean Stearns  
136 East 64th St.  
New York, N.Y. 10021

Reed, Brenda Joyce  
67 Manhattan Ave.  
Brooklyn, N.Y. 11206

Reily, Barbara Fleming  
Rd. Number 4  
Harrisburg, Pa. 17112

Revilock, Leslie Jean  
603 Fort Hill Rd  
Scarsdale, N.Y. 10583

Reynolds, Cecily Allen, M.  
150 Church St.  
Guilford, Ct. 06430

Richardson, Debra Ann  
17 New Balch St.  
Beverly, Ma. 01915

Richardson, Londe Apolphe  
128 Thames St.  
Groton, Ct. 06340

Richmond, Ellen Walker  
7 Bloomfield St.  
Skowhegan, Me. 04976

Riddett, Laurie Jean  
49 Mountainview Rd.  
Demarest, N.J. 07627

Riege, Stephen Halsted  
Kenmore Rd.  
Bloomfield, Ct. 06002

Rieger, Lynne Helene  
42 Todd Dr. East  
Glen Head, N.Y. 11545

Rifchin, Deborah Sue  
59 Longfellow Rd.  
Watertown, Ma. 02172

Rogers, Holly Stevenson  
9426 Thrush Lane  
Potomac, Md. 20854

Rosenbaum, Rebecca Shelley  
3 Howell Pl.  
East Chester, N.Y. 10707

Rothkopf, Helene Judith  
9 Sparrow Lane  
Woodbury, N.Y. 11797

Rothwell, Susan Anita  
7110 Amy Lane  
Bethesda, Md. 20034

Rowe, Helen Louise  
4790 Muchmore Rd.  
Cincinnati, Oh. 45243

Roy, Diane Kathryn  
199 Circuit Ave.  
Waterbury, Ct. 06708

Ruiz, Delia Teresa  
200 Ten Eyck Walk  
Brooklyn, N.Y. 11206

Russ, Peter Craig  
RFD 1  
Norwich, Ct. 06360

Russ, Randall Storrs  
RFD 1  
Norwich, Ct. 06360

Russell, David Whittier  
P.O. Box 424  
Greenwich, Ct. 06830



Rytman, Dora  
RFD 1  
Norwich, Ct. 06360

Sanjek, David Louis  
16 Spruce Rd.  
Larchmont, N.Y. 10538

Saranec, Cynthia Ross  
220 Dessa Dr.  
Hamden, Ct. 06514

Saunders, Diane Louise  
17 Kenwood Rd RFD 3  
Vernon, Ct. 06086

Savoie, Paula Geraldine  
23 Carriage Dr.  
Lincoln, R.I. 02865

Schrager, Sara Louise  
611 Ocean Dr.  
Key Biscayne, Fl. 33149

Schwarzmann, Marilyn Patricia  
Campbell Rd.  
Far Hills, N.J. 07931

Seaman, Ellen Jane  
15 Clayton Rd.  
Danbury, Ct. 06810

Seely, Martha Ann  
349 Warpas Rd.  
Madison, Ct. 06443

Servidio, Irene Lunaas  
23 Linden St.  
Westerly, R.I. 02891

Shahinian, Sandra Jean  
14 Pilgrim Court  
Tenafly, N.J. 07670

Sharpe, Audrey Partina  
131-07 227 St.  
Laurelton Queens, N.Y. 11413

Shechter, Andrea Mary  
45 Robin Rd.  
West Hartford, Ct. 06119

Shelburn, Jeanne Lee  
417 Mohegan Ave Ext.  
Quaker Hill, Ct. 06375

Sheridan, Thomas Anthony, M.  
3 Burlake Rd.  
Quaker Hill, Ct. 06375

Sherman, Catherine Richards  
276 Northfield  
Lunenburg, Ma. 01462

Shiffrin, Robert Harris  
324 Yale Ave.  
New Haven, Ct. 06515

Shuman, David Joseph  
169 Clark Rd.  
Brookline, Ma. 02146

Skord, Virginia Susan  
10618 Rosehaven, St.  
Fairfax, Va. 22030

Slavin, Linda Susan  
13 Brookfield Dr.  
Northford, Ct. 06472

Smalley, Christine Ann  
1366 Washington Valley Rd.  
Somerville, N.J. 08876

Smith, Barbara Hamilton  
18 Kellogg St.  
Windsor, Ct. 06095

Smith, Linda Denise  
10 Cindy Way  
Chappaqua, N.Y. 10514

Smith, Linda Pomeroy  
37 Dellwood Ave.  
Chatham, N.J. 07928

Smith, Lucienda Bradford  
55 Chester St.  
Newton, Ma. 02161

Snyder, Susan Adelaide  
31 Fairview Ave.  
Chatham, N.J. 07928

Sorenson, Wendy Carling  
100 Westmont  
West Hartford, Ct. 06117

Spencer, Faith Emily  
462 Main St.  
Hingham, Ma. 02043

Spitznagel, Jean Robin  
Iris Lane  
Chapel Hill, N.C. 27514

Stathis, John Nick  
270 Jay St.  
Brooklyn, N.Y. 11201

Stavros, Margaret Ann  
3 Eugenia Terrace  
Chelmsford, Ma. 01824

Steinberg, Barry Charles  
255 Winchester St.  
Brookline, Ma. 02146

Steinberg, Gail Robyn  
197 Langham St.  
Brooklyn, N.Y. 11235

Steinberg, Miriam Anne  
4 Greenacre Ct.  
Great Neck, N.Y. 11021

Stevens, Carol-Jeanne  
Box 263  
Newcastle, Me. 04553

Steward, Kathryn  
P.O. Box 39  
Old Lyme, Ct. 06371

Stock, Shannon Mary  
162 Selden Hill Dr.  
West Hartford, Ct. 06107

Stone, Debra Ann  
2 Whipple Rd.  
Lynn, Ma. 01905

Stone, Nelson Neal  
40 Oak Hill Rd.  
Worcester, Ma. 01609

Stone, Susanna How  
88 Cliff Rd.  
Wellesley Hills, Ma. 02181

Strawbridge, Pamela Sue  
Essington Dr.  
Buffalo Grove, Il.

Strekel, Giles Mark  
113 Farmstead Dr.  
South Windsor, Ct. 06074

Stuart, Nancy Ann  
81 Lincoln Ave.  
New London, Ct. 06320

Sulkowski, Lon Joseph  
305 E. Franklin Ave.  
Edgewater Park, N.J. 08010

Susman, James Charles  
510 Hedwig Rd.  
Houston, Tx. 77024

Swallow, Anne Carpenter  
1205 Crest Lane  
McLean, Va. 22101

Sweet, Ronald Terry  
10 Fayette St.  
Beverly, Ma. 01915

Sweet, Sharon Bell  
394 Pelican Dr.  
Groton, Ct. 06340



Taddei, Roma Antonia  
244 Yale Ave.  
New Haven, Ct. 06515

Tarbox, John Skagen  
Federal St.  
Wiscasset, Me. 04578

Taylor, Roy Douglas  
283 Willetts Ave. Apt. C-6  
New London, Ct. 06320

Testa, Marcia Anne  
678 Chase Pkwy.  
Waterbury, Ct. 06708

Thomas, Yvonne  
631 14th Place NE  
Washington, D.C. 20002

Tindall, Deborah Marie  
7 Bellevue Rd.  
New Haven, Ct. 06511

Tisher, Paul Winslow  
389 Shuttle Meadow Ave.  
New Britain, Ct. 06052

Tompsett, Polly Foster  
6338 Stefani Dr.  
Dallas, Tx. 75225

Toomey, Donna Marie  
25 Autumn Lane  
Middletown, N.J. 07748

Troup, Patricia Alice  
Box 2930  
Asheville, N.C. 28804

Urbanetti, Susan Jane  
Towne Rd. — Ardon Farm  
Boxford, Ma. 01921

Vail, Adriana Grassi  
36 Slocomb Terrace  
Groton, Ct. 06340

Van Dyke, Nina Dulany  
66 New England Ave.  
Summit, N.J. 07901

Van Bourgondien, Mary Elizabeth  
134 The Crescent  
Babylon, N.Y. 11702

Viadella, Judith Carol  
20 Curtis St.  
Norwich, Ct. 06360

Vokey, Mark Kimball  
RR 2 Wood Valley Rd.  
Chatham, Ma. 02633

Wagner, Victor Karel III  
Box 212 Lake Dr. Rt. 4  
Old Lyme, Ct. 06371

Waldo, Diane Michele  
127 White St.  
Belmont, Ma. 02178

Ward, Patricia Ann  
6495 So. Helena St.  
Denver, Co. 80232

Wasley, Mark Alan  
14 Alfred Lane  
New Rochelle, N.Y. 10804

Watson, Jan Hazelwood  
102 Harlow St.  
Arlington, Ma. 02174

Watson, Lisa Hope  
225 Arabian Rd.  
Palm Beach, Fla. 33480

Weden, Nancy Agnes  
3820 N. Bigelow St.  
Peoria, Il. 61614

White, Winston Sumner  
209 Owl's Nest Rd.  
Greenville, De. 19807

Whitehead, Patricia Anne  
113 Raymond St.  
Darien, Ct. 06820

Whitehurst, Angelyn Lucille  
1406 4th ST. SW  
Washington, D.C. 20004

Whitestone, Jeffrey Dorsey  
73 Kerry Lane  
Chappaqua, N.Y. 10514

Whittaker, Patricia Jeanne  
P.O. Box 201  
Estes Park, Co. 80517

Wholley, Rebecca Lynne  
33 Clover Lane  
Bradford, Ma. 01830

Wiedman, Beth Ellen  
69 Western Dr.  
Longmeadow, Ma. 01106

Wilbrecht, Laurie Ann  
45 Mid Oaks Lane  
St. Paul, Mn. 55113

Wilkinson, Andrew Thomas  
46 Hynes Ave. Apt D-3  
Groton, Ct. 06343

Wilkinson, Mary Stare, M.  
211 Pine St.  
Middletown, Ct. 06457

Williams, Edith Tuckerman  
3937 Huntington St. NW  
Washington, DC 20015

Williams, Martha Conary  
2765 Maplewood Circle East  
Wayzata, Mn. 55391

Wilson, Jill Brandon  
330 East 43rd St.  
New York, N.Y. 10017

Wittmershaus, Linda Louise  
21 Ridgenoll Rd.  
Wallingford, Ct. 06492

Wittpenn, Susan Hill  
46 Glen Ridge Pkwy  
Glen Ridge, N.J. 07028

Woodbridge, Carol Jean  
84 Bayard Lane  
Princeton, N.J. 08540

Woodford, Russell Layton  
12 Columbine Rd.  
Worcester, Ma. 01609

Wright, Judith McCuen  
7123 No. Barnett Lane  
Milwaukee, Wi. 53217

Wyss, Joanne  
P.O. Box 400  
Lake Havasu City, Az. 86403

Yurcheshen, Beth Ann  
6861 Commonwealth  
Parma Heights, Oh. 44130

Zabriskie, Fern Helene  
460 Phillips Hill Rd.  
New City, N.Y. 10956

Zebley, Jane Elizabeth  
30 Emerson St.  
Belmont, Ma. 02178

Zebley, Susan Melinda  
30 Emerson St.  
Belmont, Ma. 02178

Zeger, Gary David  
164 Wood Rd.  
Englewood Cliffs, N.J. 07632

Zehnder, Amy Sloane  
Carriglea Drive  
Riverside, Ct. 06878



## PATRONS

### Anders Electronics

Mr. and Mrs. Eugene J. Axelrad  
Dr. and Mrs. John T. Beebe  
Mr. and Mrs. Harry A. Brandewie  
Mrs. Elizabeth H. Bures  
Mr. and Mrs. Paul J. Caravatt, Jr.  
Mr. and Mrs. Sven H. Carlson  
Mr. and Mrs. Allan B. Chirgwin  
Mr. and Mrs. W.J. Christoffers  
Mr. and Mrs. Edward S. Comrie  
Dr. and Mrs. Alvin J. Cronson  
Mr. and Mrs. Bernard S. Curran  
Mr. and Mrs. Robert G. Darragh  
Dr. and Dr. Louis E. DeRosis  
Mr. and Mrs. Daniel F. Edlind  
Mr. and Mrs. Charles J. Fabbo  
Mr. and Mrs. G.F. Froshauer  
Dr. and Mrs. Herbert E. Gade  
Dr. and Mrs. Charles S. Gleason  
Mr. and Mrs. Raymond Gordon  
Mr. and Mrs. James C. Hamilton  
Mrs. Francis R. Henriques  
Dr. and Mrs. Philip J. Huber  
Mr. and Mrs. Sigmund Janus  
Mr. and Mrs. Lorentz A. Johnsen  
Mr. and Mrs. Edward E. Johnston  
Mr. and Mrs. Richard Kaminski  
Mr. and Mrs. Joseph T. Kelley  
Mr. and Mrs. Stanley M. Kos  
Mr. Edwin R. Lasner  
Mr. and Mrs. Harry Lesser, Jr.  
Mr. and Mrs. Manuel R. Machado

### Marty's Furniture

Mr. and Mrs. Terence J. McKenzie  
Mr. and Mrs. Charles F. McNally  
Mr. and Mrs. William C. Menges  
Ms. Jenane P. Navez  
Mrs. Norman Norton  
Ocean Pizza Palace  
Mr. and Mrs. Roger Pierce, Jr.  
Mr. and Mrs. Raymond J. Popowich  
Mr. and Mrs. Morris G. Portman  
Mr. and Mrs. James A. Rae  
Dr. and Mrs. Ralph Rompsett  
Dr. and Mrs. Arthur Schrager  
Scoth Cap Service, Inc.  
Mr. and Mrs. Stanley Shumen  
Mr. and Mrs. Michael Smalley  
Mr. and Mrs. Edwin M. Smith  
Mr. and Mrs. Lloyd L. Snyder  
Mr. and Mrs. Chris Stavros  
Mr. and Mrs. Michael W. Stein  
Mr. and Mrs. C.E. Swallow, Jr.  
Dr. and Mrs. Ralph Tompsett  
Mr. and Mrs. Mark T. Vokey  
Mr. and Mrs. W. Robert Ward  
Mr. and Mrs. Joseph Wasley  
Rev. and Mrs. David B. Weden  
Mrs. Margaret L. White  
Dr. and Mrs. Emanuel Wiedman  
Mr. and Mrs. Gerhard Wittmershaus  
Mr. and Mrs. John T. Zolper  
Mrs. W.B. Zolper





# KOINÉ 1974 STAFF

Editor-in-Chief  
Layout Editor

Nancy Bastura  
Donna Lee Cartwright

Staff  
Ellen Seaman  
Rebecca Nash  
Linda Wittmershaus

Photography Editor

Elton Lance

Staff  
Martin Lamner  
Jon Marcus  
Margaret Bradley  
Russ Woodford  
Sarah Boyle

Art Editor  
Business Manager  
Circulation

Nancy McNally  
Suzanne Zolper  
Cyndie Caravatt  
Deborah Pope

Senior Editors

Andrea Schecter  
Edie Williams

Senior Photographer

Geraldine Elzin  
Elzin Studios  
Norwich, Connecticut

Special thanks to Mark McDonnell and Elton Lance for color photography. Special thanks to Class of 1974 President, Norma Darragh. Many thanks to Dean Margaret Watson for her support throughout the year.

Written permission for use of the Bookends Theme courtesy Paul Simon, Copyright 1968.



