

Connecticut College

Digital Commons @ Connecticut College

Connecticut College Yearbooks

Linda Lear Center for Special Collections &
Archives

1980

Koiné 1980

Connecticut College

Follow this and additional works at: <https://digitalcommons.conncoll.edu/yearbooks>

Recommended Citation

Connecticut College, "Koiné 1980" (1980). *Connecticut College Yearbooks*. 66.
<https://digitalcommons.conncoll.edu/yearbooks/66>

This Yearbook is brought to you for free and open access by the Linda Lear Center for Special Collections & Archives at Digital Commons @ Connecticut College. It has been accepted for inclusion in Connecticut College Yearbooks by an authorized administrator of Digital Commons @ Connecticut College. For more information, please contact bpancier@conncoll.edu.

The views expressed in this paper are solely those of the author.



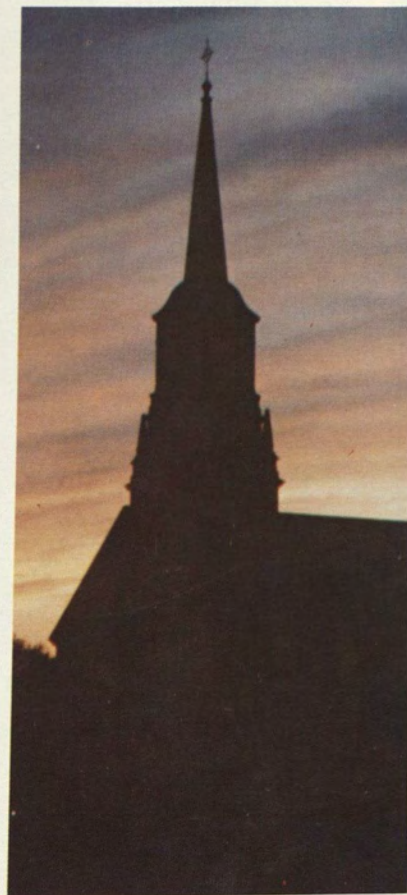
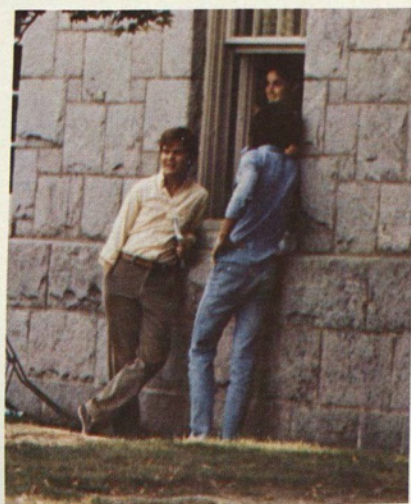

DEDICATION

We dedicate the Koine to Connecticut College
in honor of its tenth year of co-education.

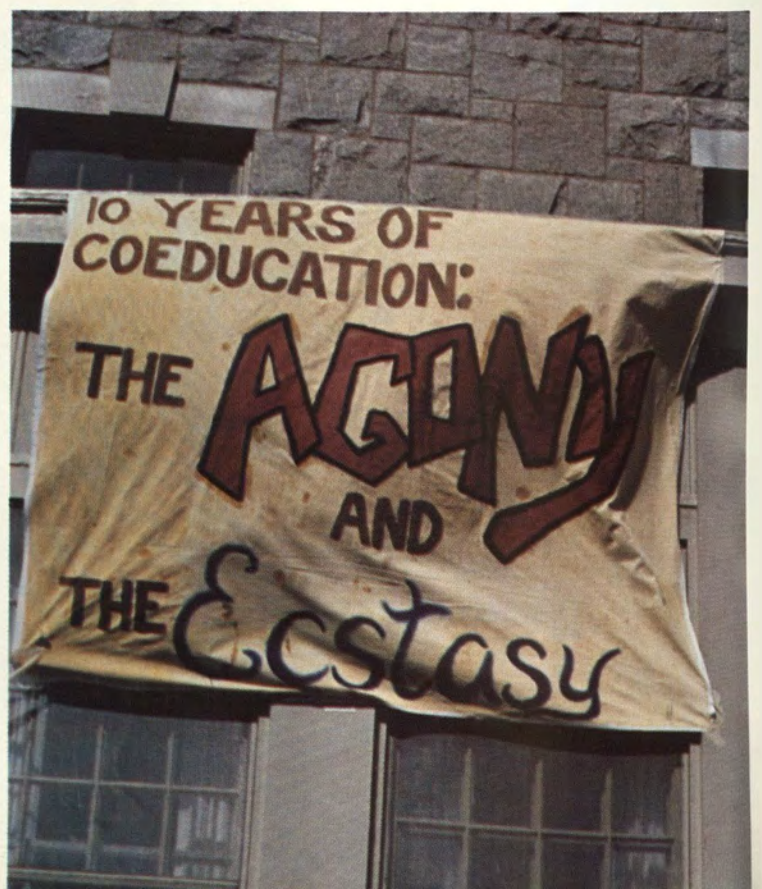



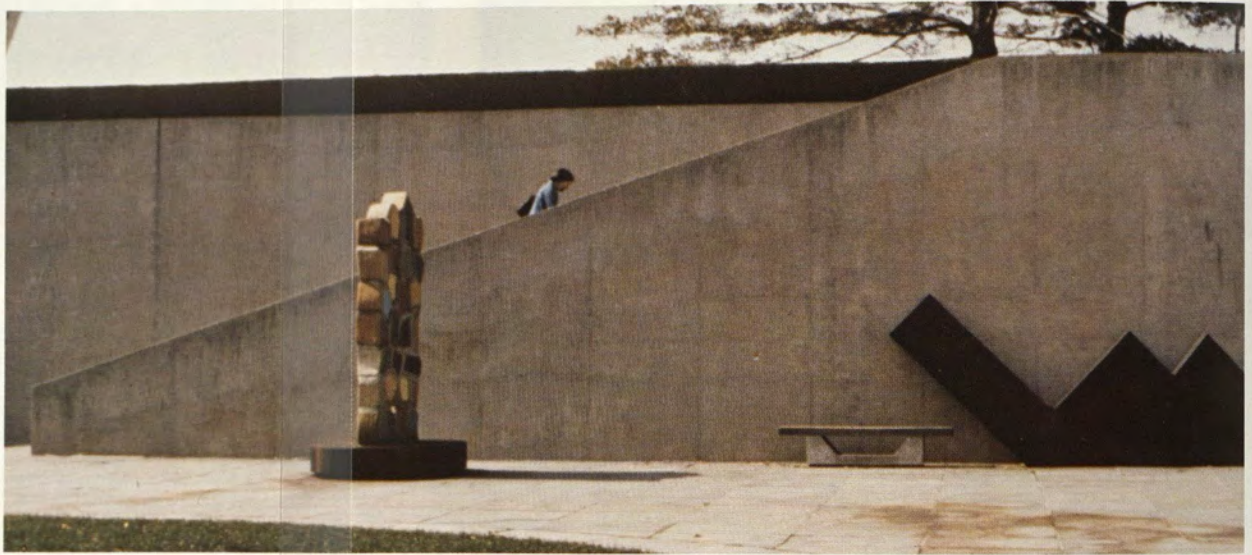





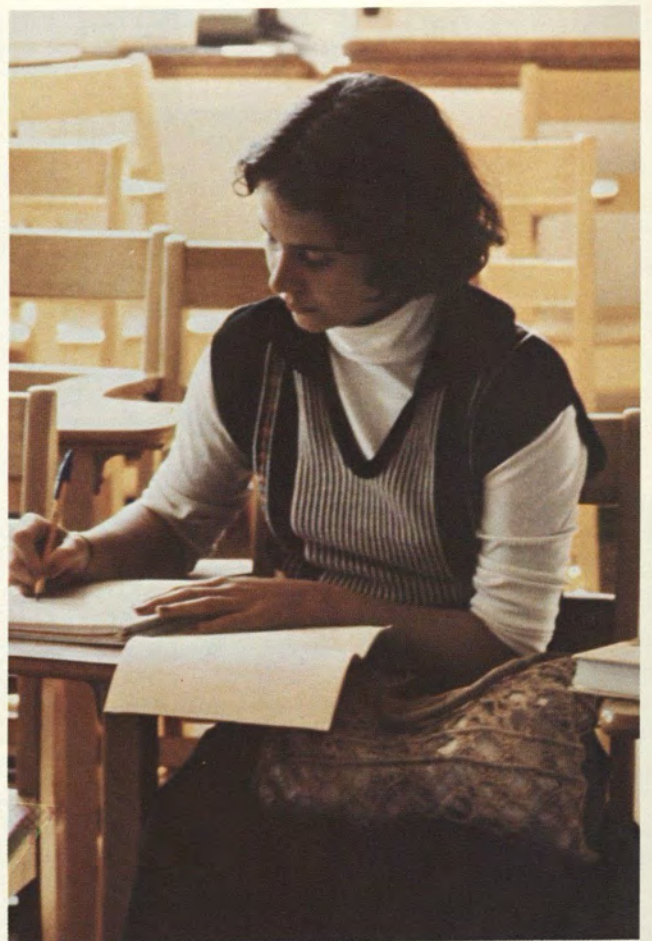









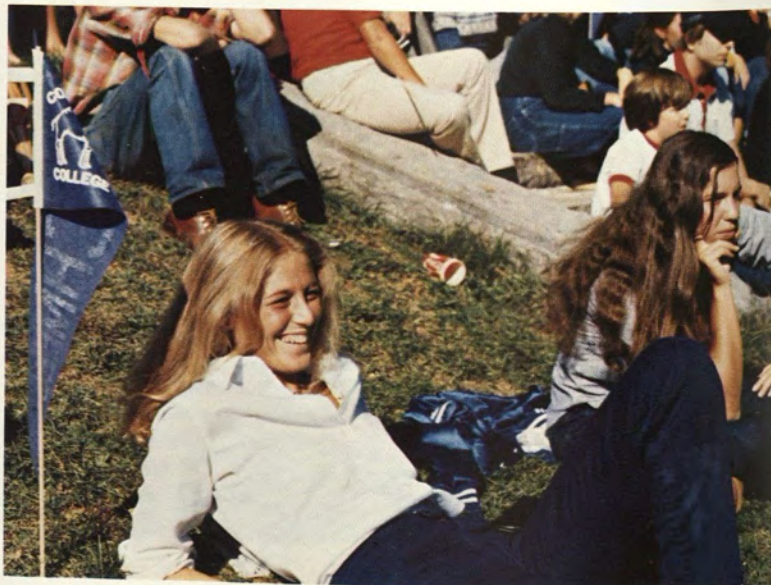







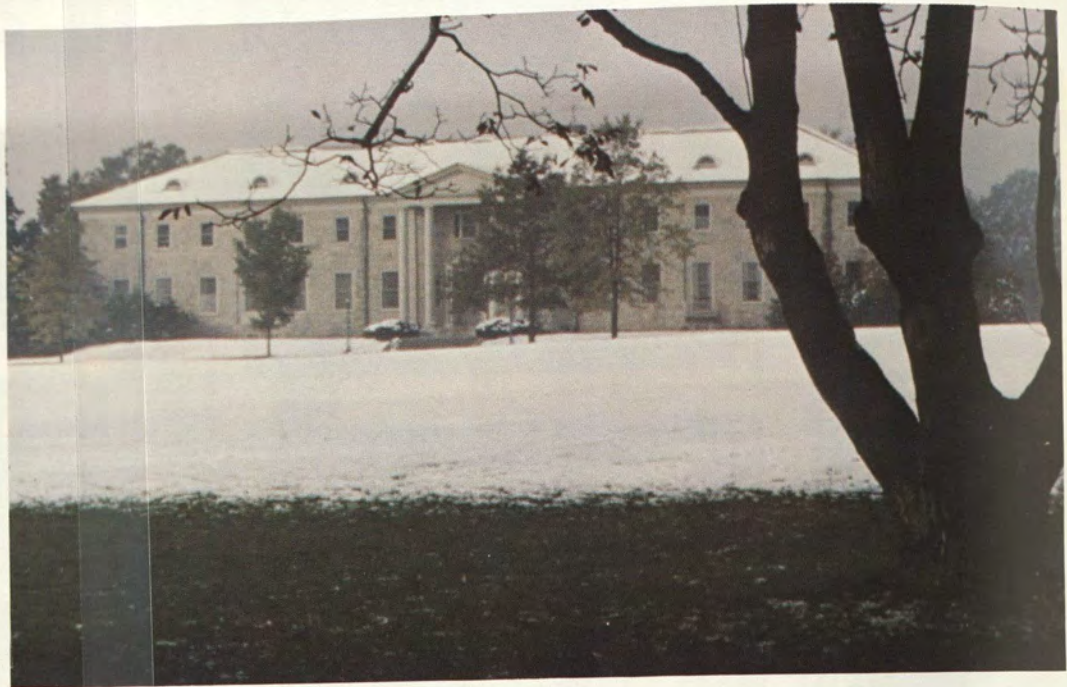

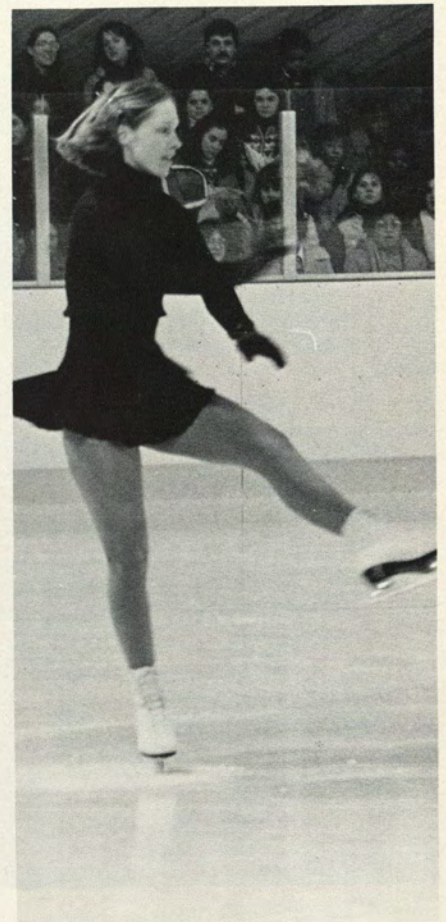



Oakes Ames
President



Jane Bredeson
Assistant to the President

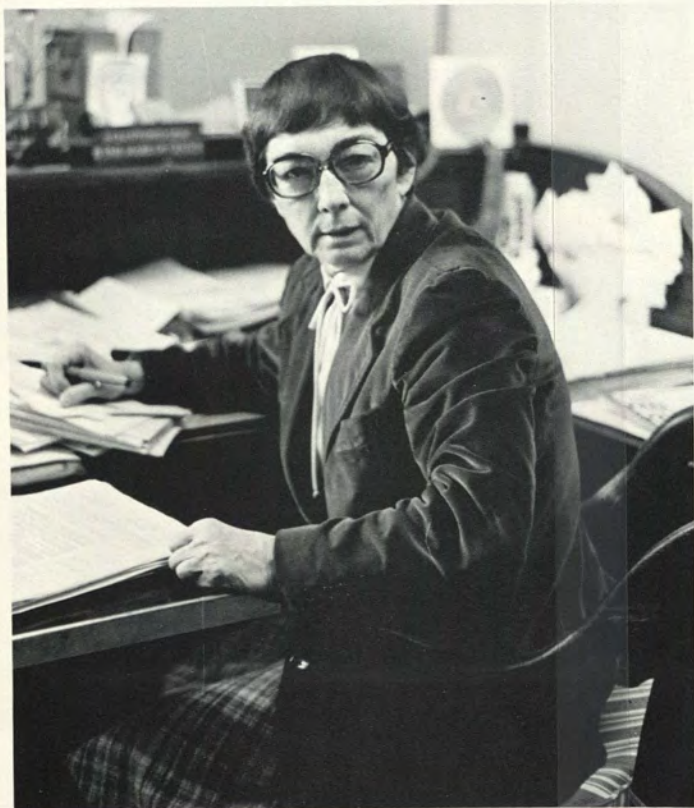

Alice Johnson
Dean of the College



R. Francis Johnson
Dean of the Faculty



Joan King
Dean of Freshmen

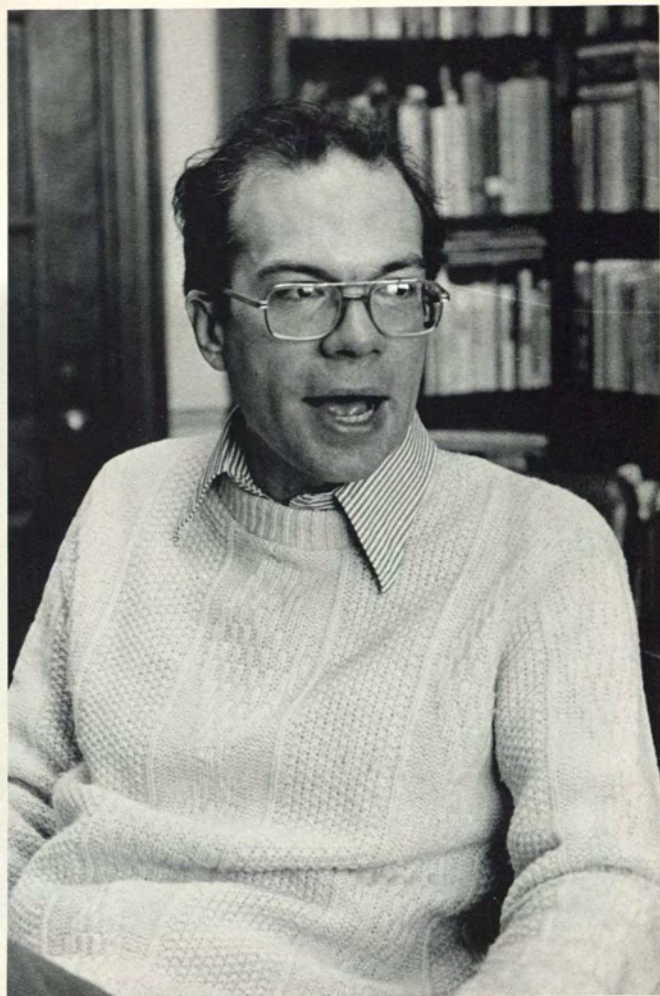

Philip Ray
Associate Dean



Margaret Watson
Dean of Student Affairs

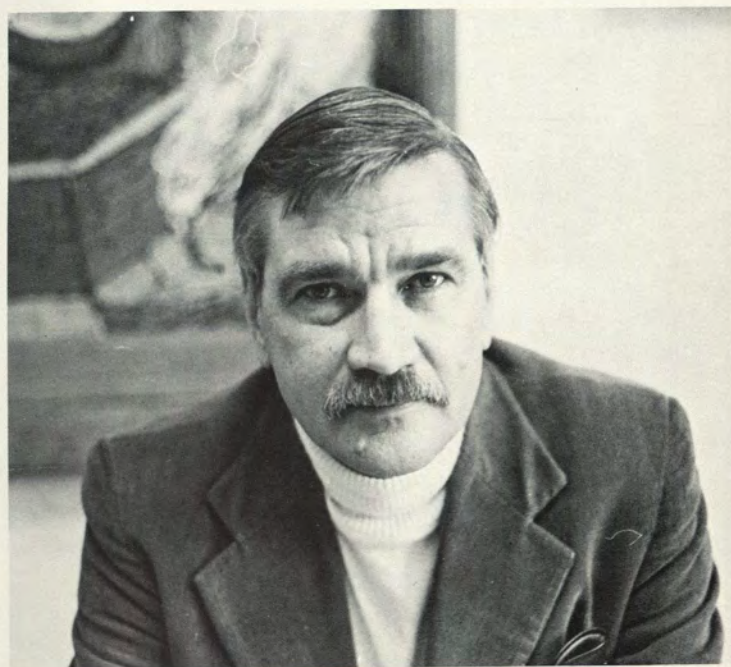

Robert Rhyne
Registrar



E. Leroy Knight
College Treasurer

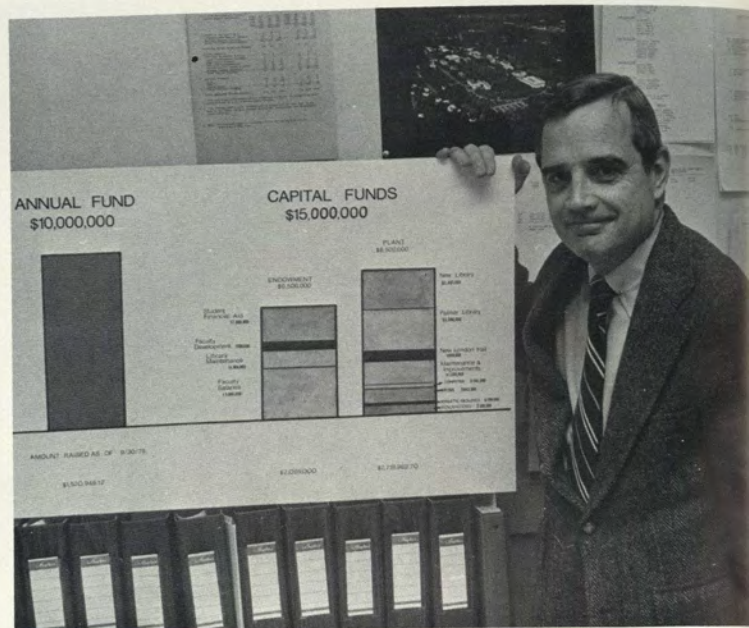

Roy D. Welch, Jr.
Director of Development



Constance Sokalsky
Director of Crozier-Williams



Thelma Waterman
Director of Community Affairs



Marcia Pond Gardiner
Director of Financial Aid



Harold Juli
Anthropology



Barbara Macklin
Anthropology

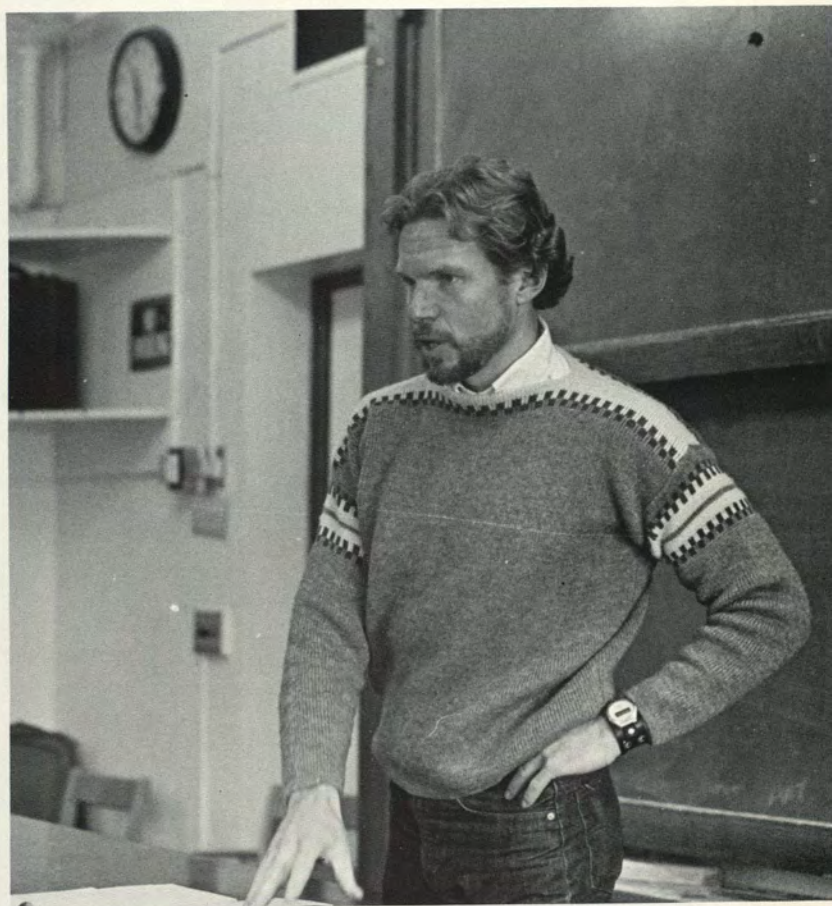

David Murray
Anthropology

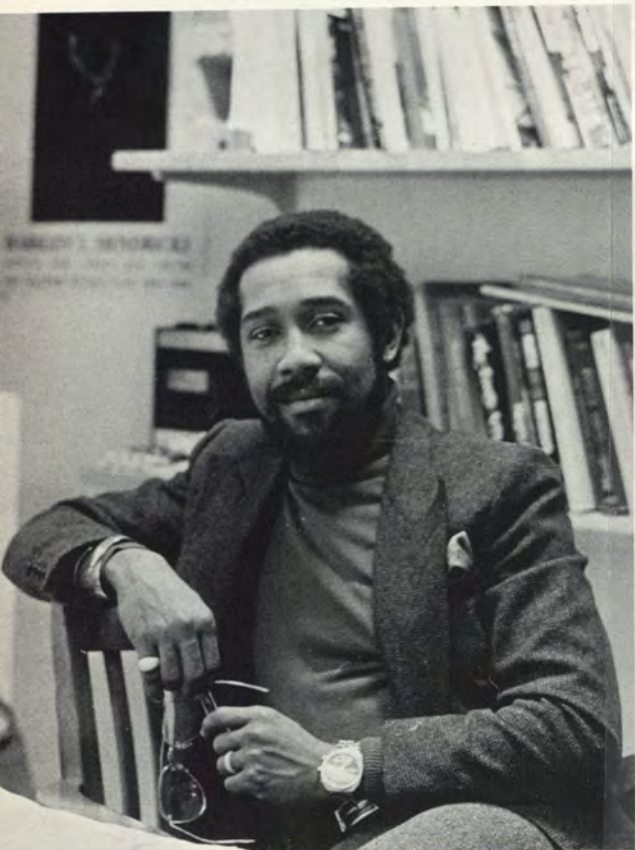

Barkley Hendricks
Art

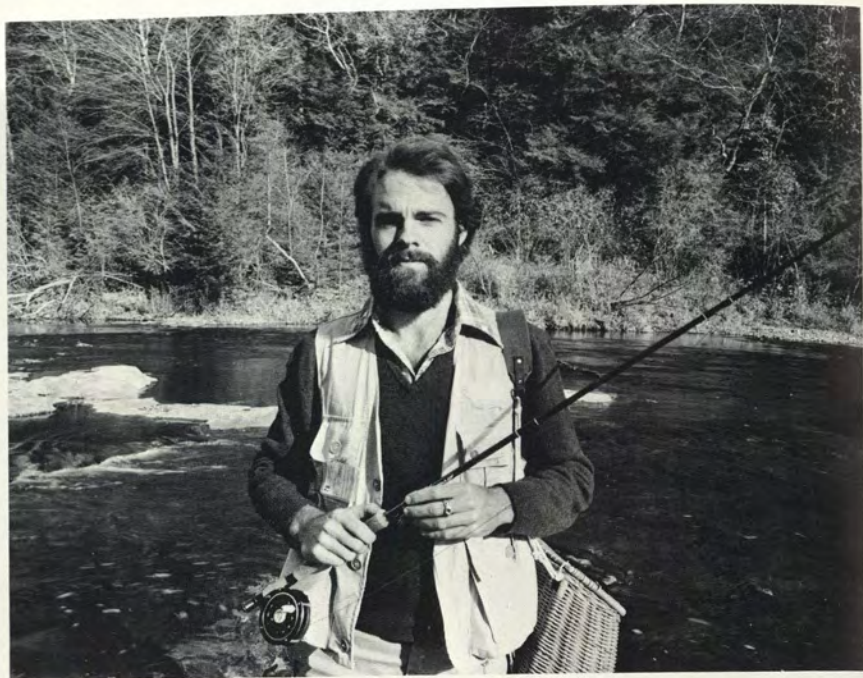

Ted Hendrickson
Art

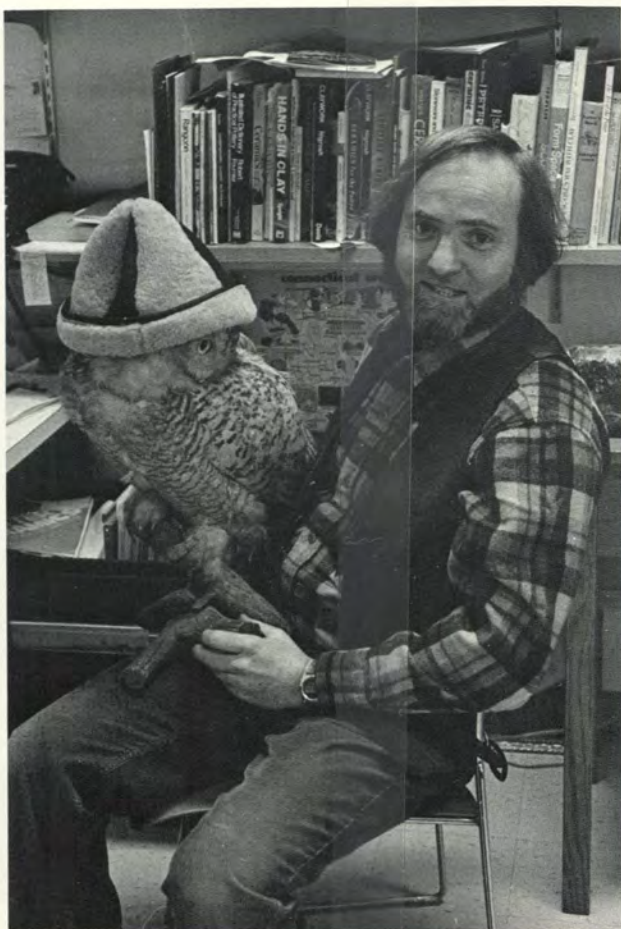

Peter Leibert
Art

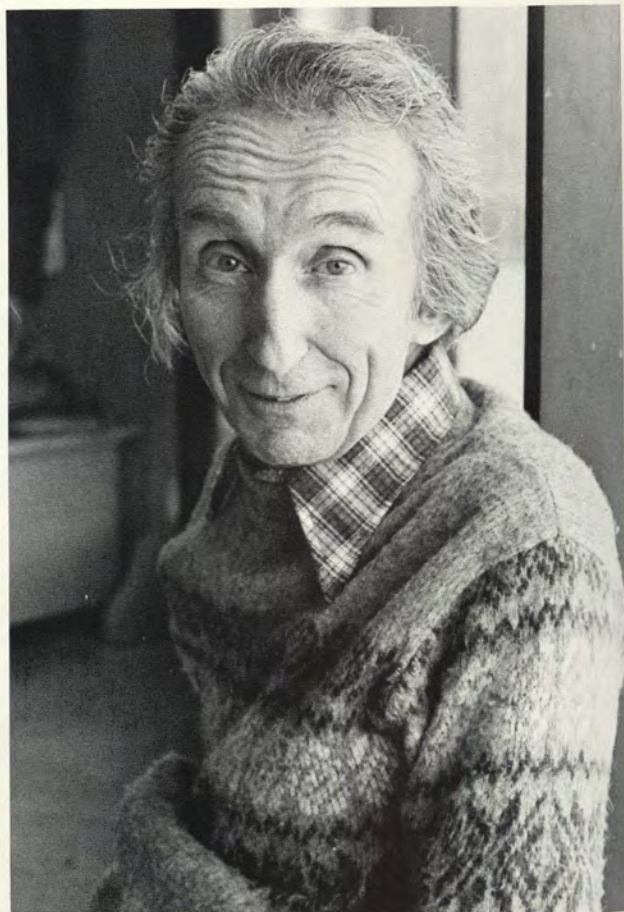

Richard Lukosius
Art



Maureen McCabe
Art

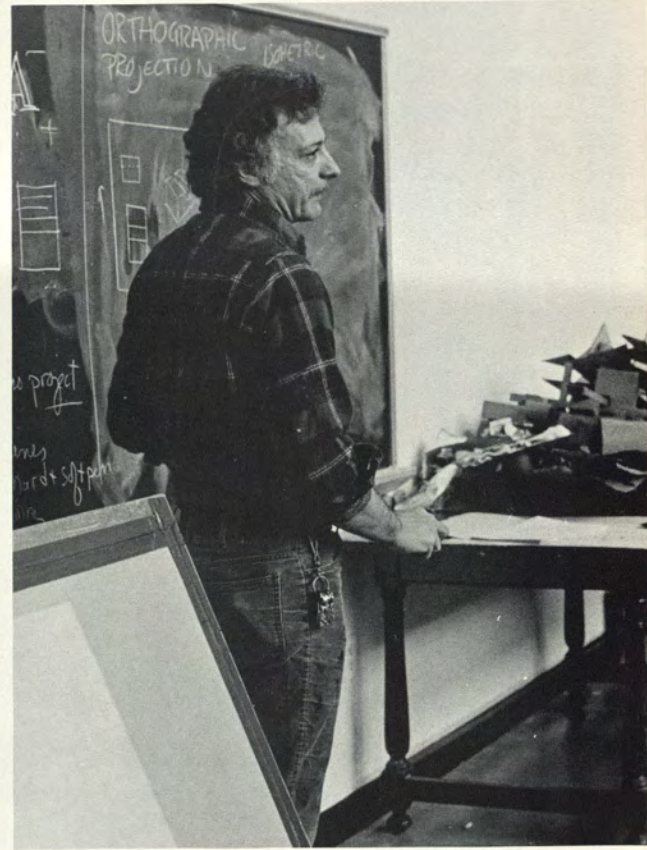

David Smalley
Art

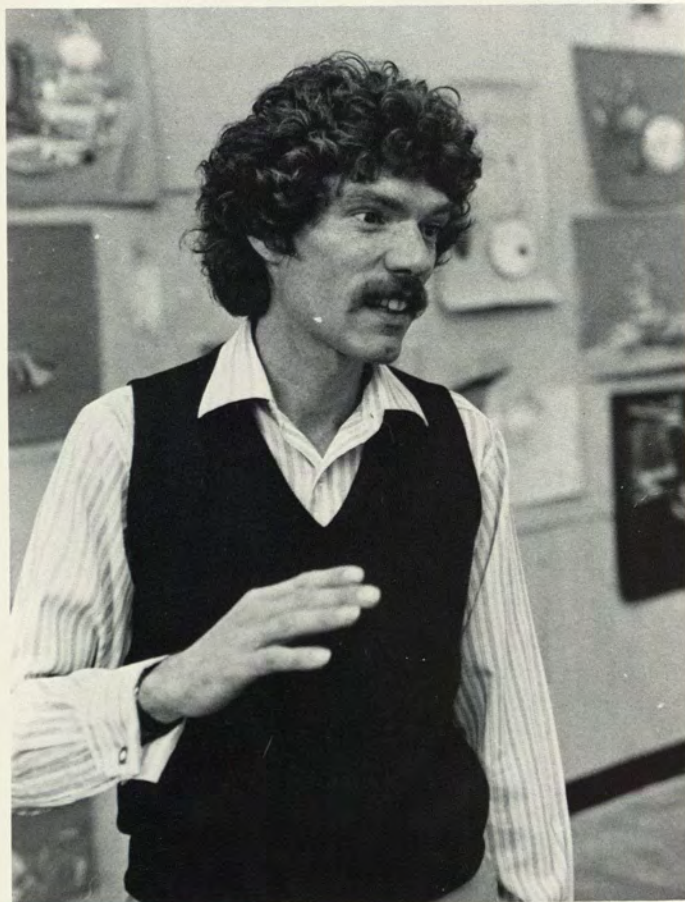

Robert Straight
Art

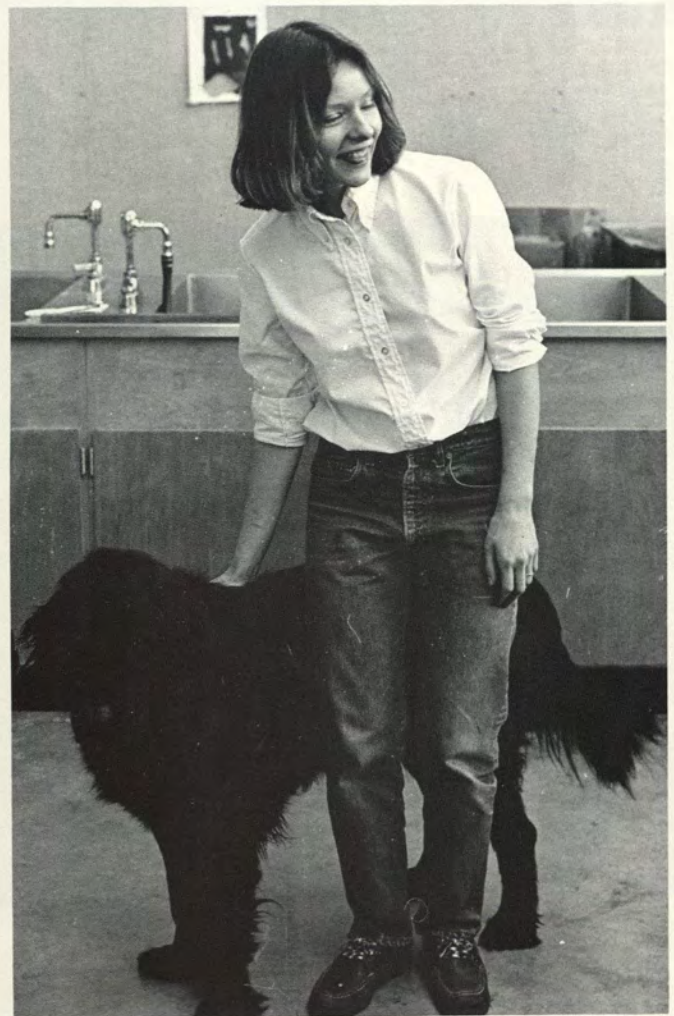

Vicky Tomayko
Art

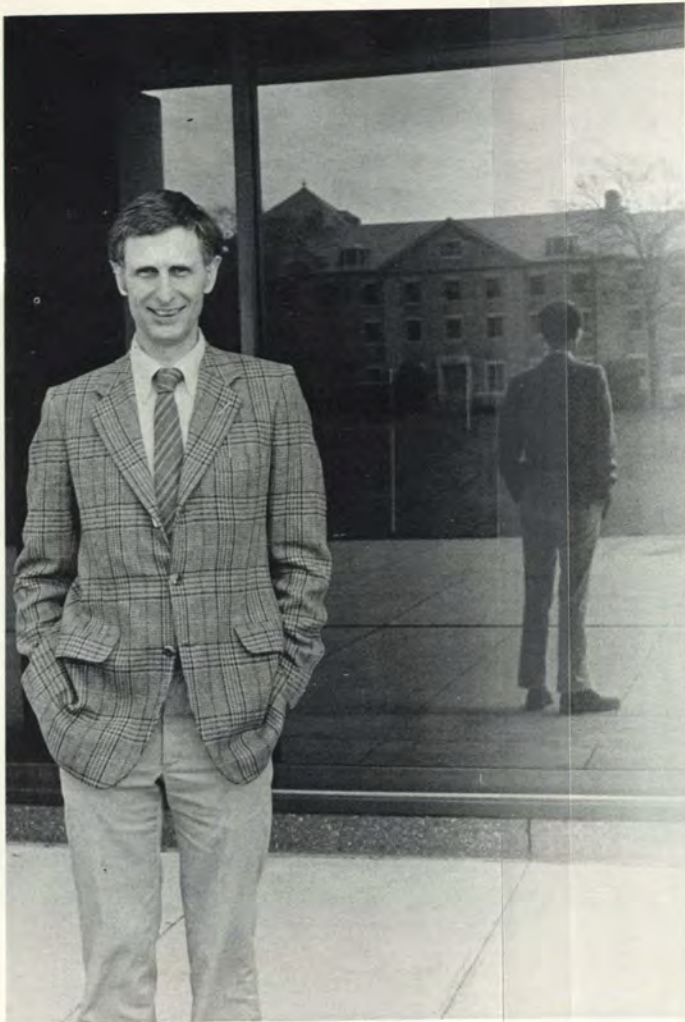

Richard Chafee
Art History



Nancy Fabbri
Art History



John Knowlton
Art History

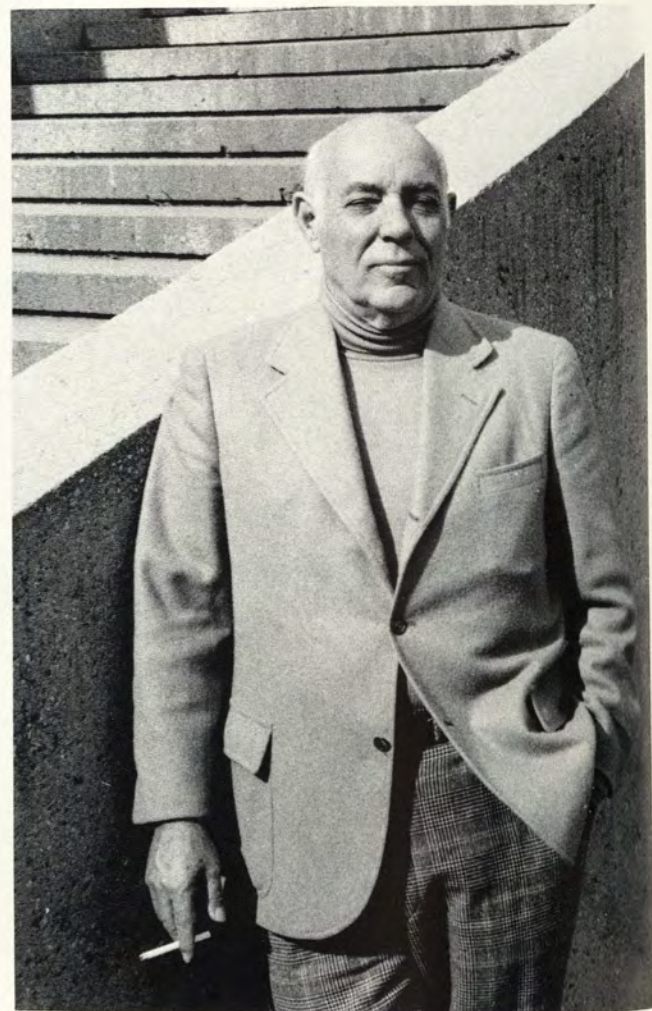

Edgar Mayhew
Art History

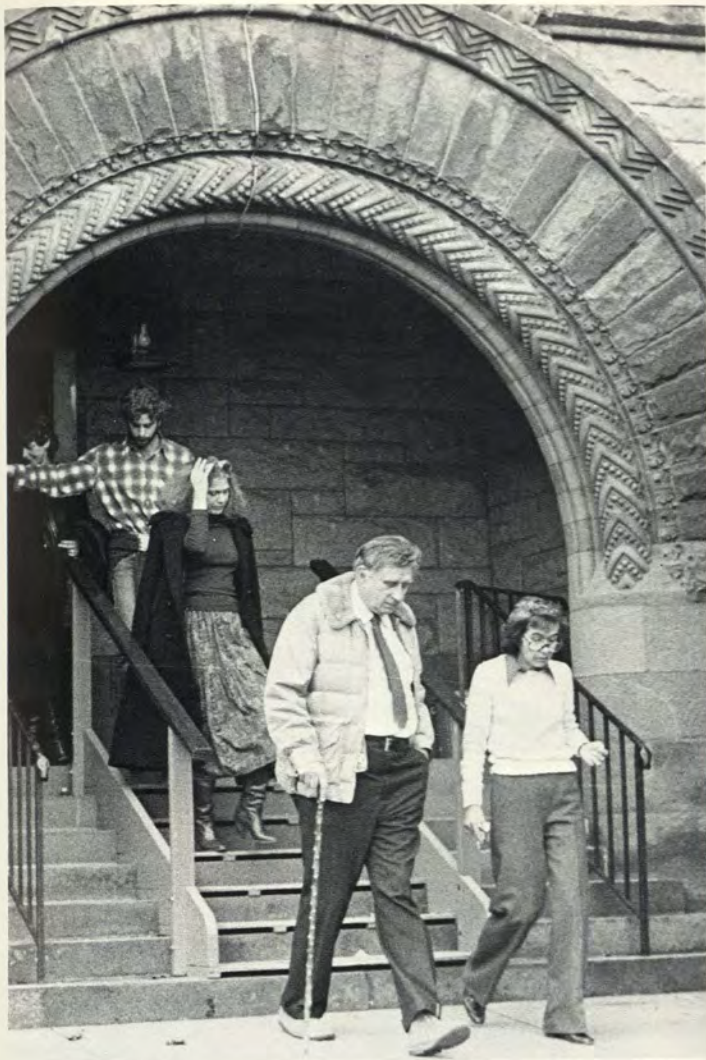

Charles Price
Art History



Barbara Zabel
Art History

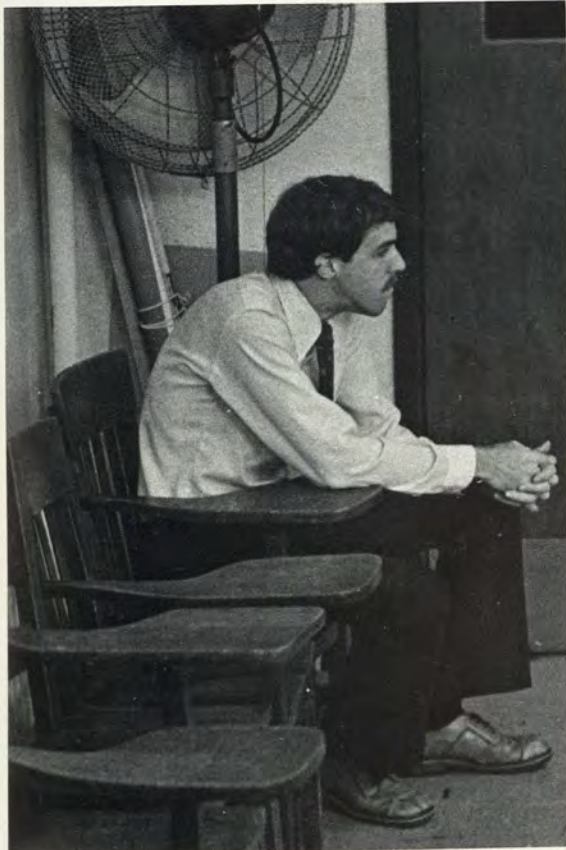

Randall J. Ameele
Botany



William Niering
Botany



Sally A. Taylor
Botany



R. Scott Warren
Botany

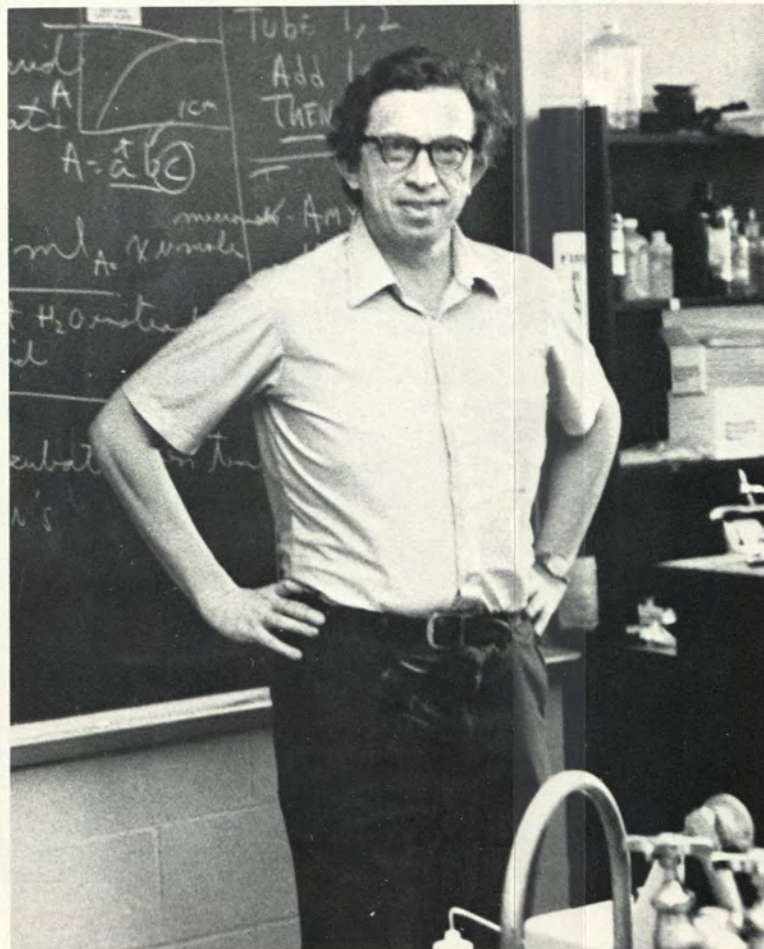

David L. Cullen
Chemistry

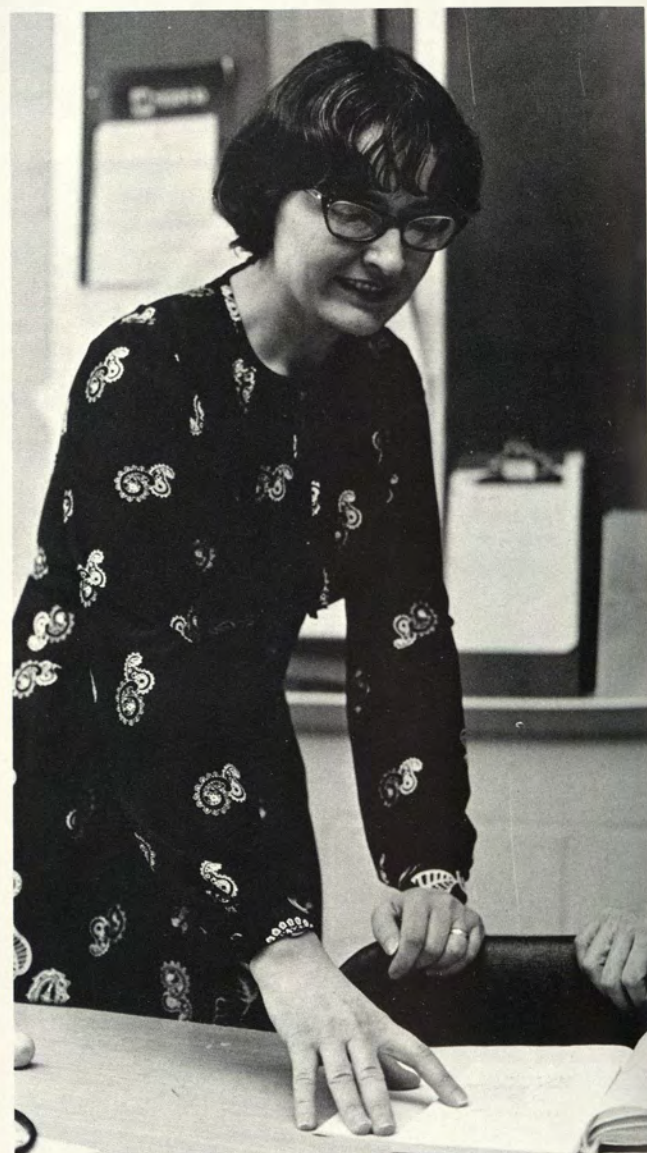

Barbara Hamanaka
Chemistry

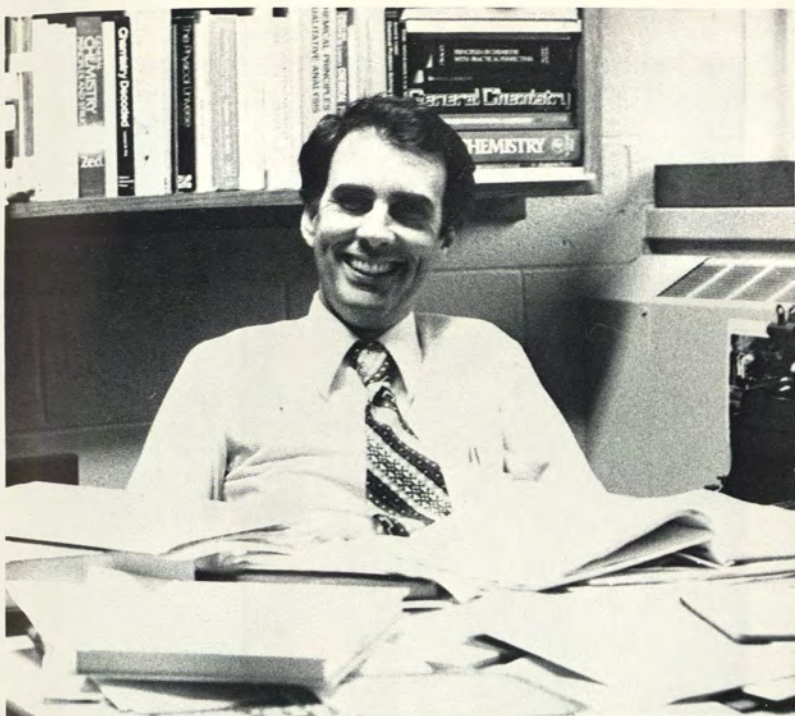

Matthew Hulbert
Chemistry

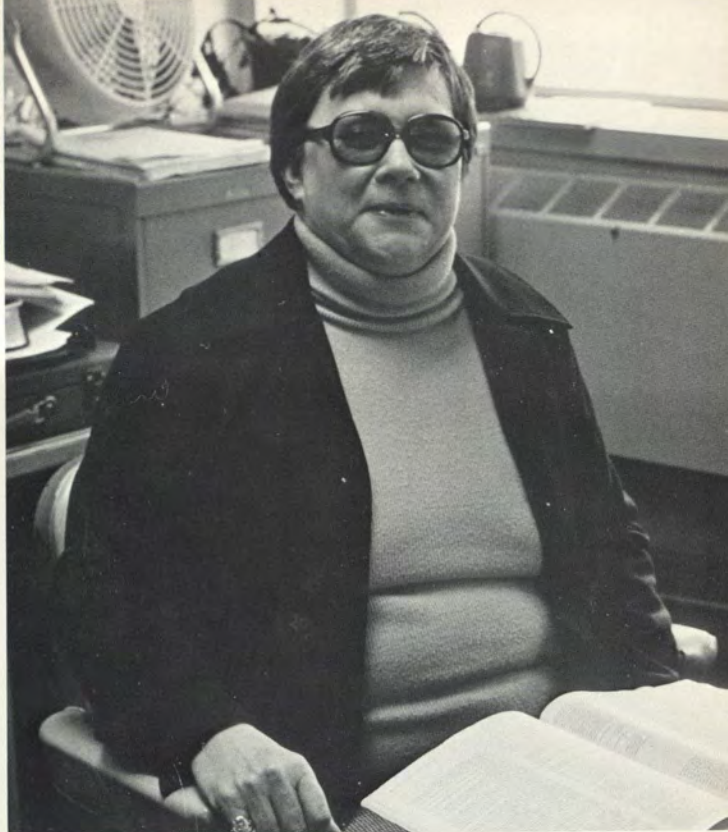

M. Gertrude McKeon
Chemistry

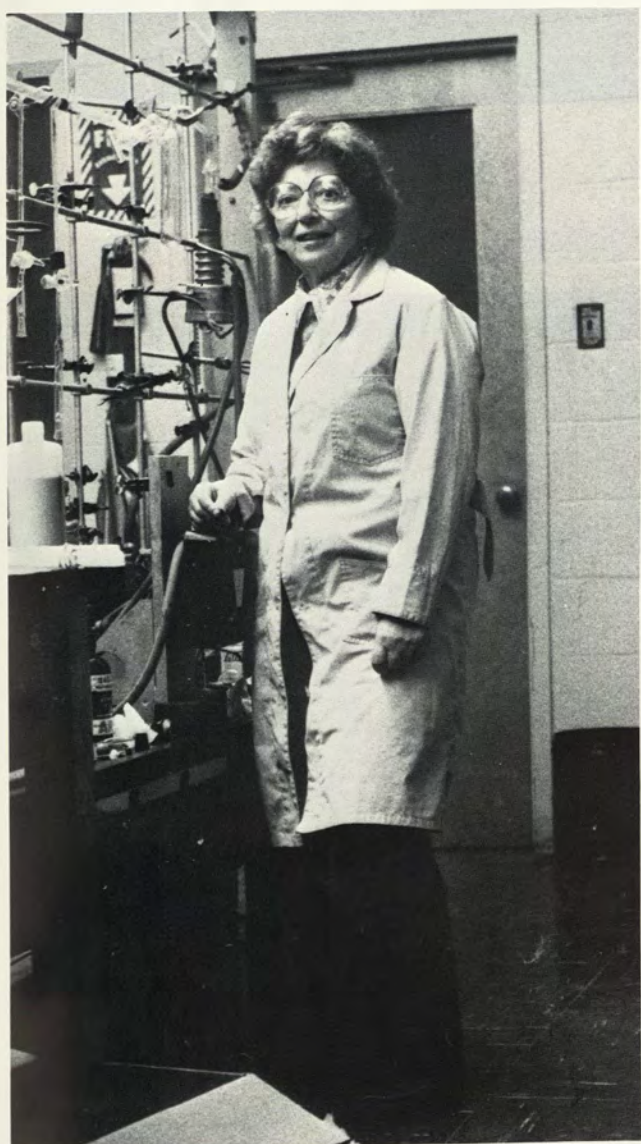

Trudy E. Smith
Chemistry



Gloria Bien
Chinese



Charles Chu
Chinese

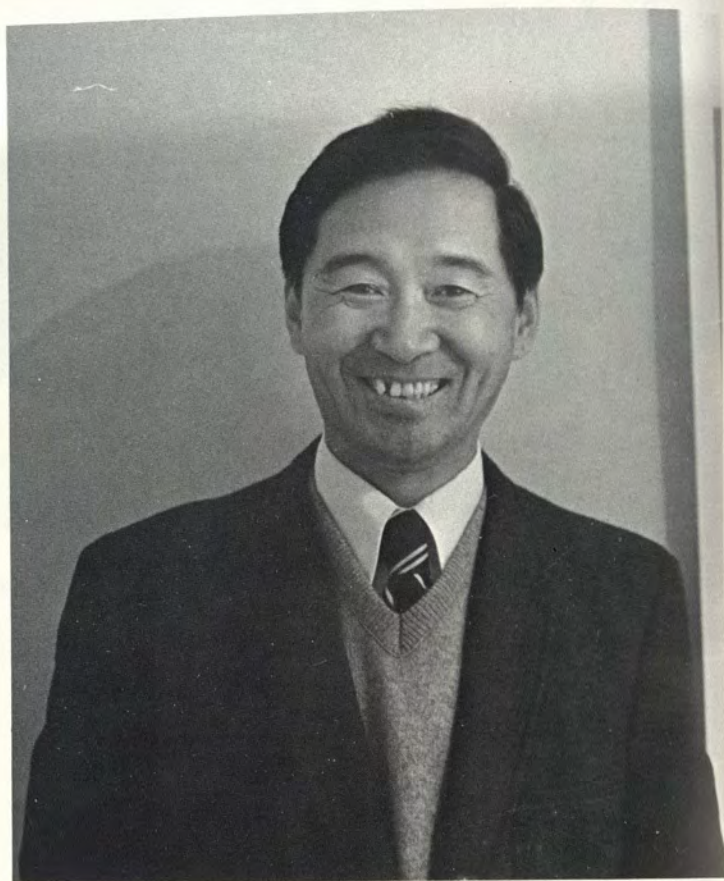

Henry T.K. Kuo
Chinese

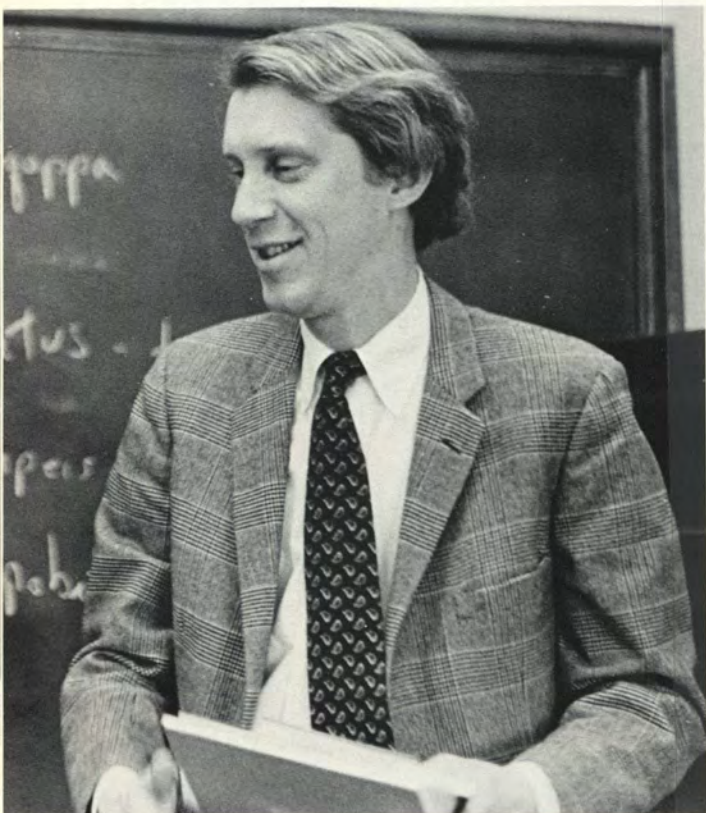

Dirk Held
Classics



Mary Louise Lord
Classics



Joann Silverberg
Classics

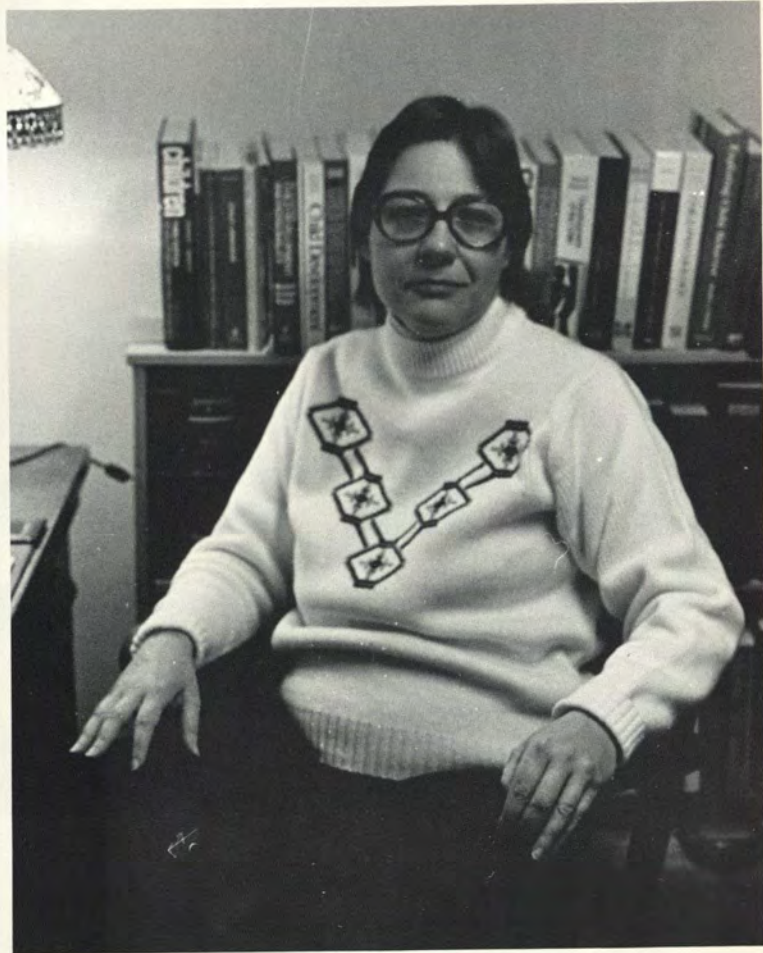

Camille Hanlon
Child Development



Margaret Holmberg
Child Development

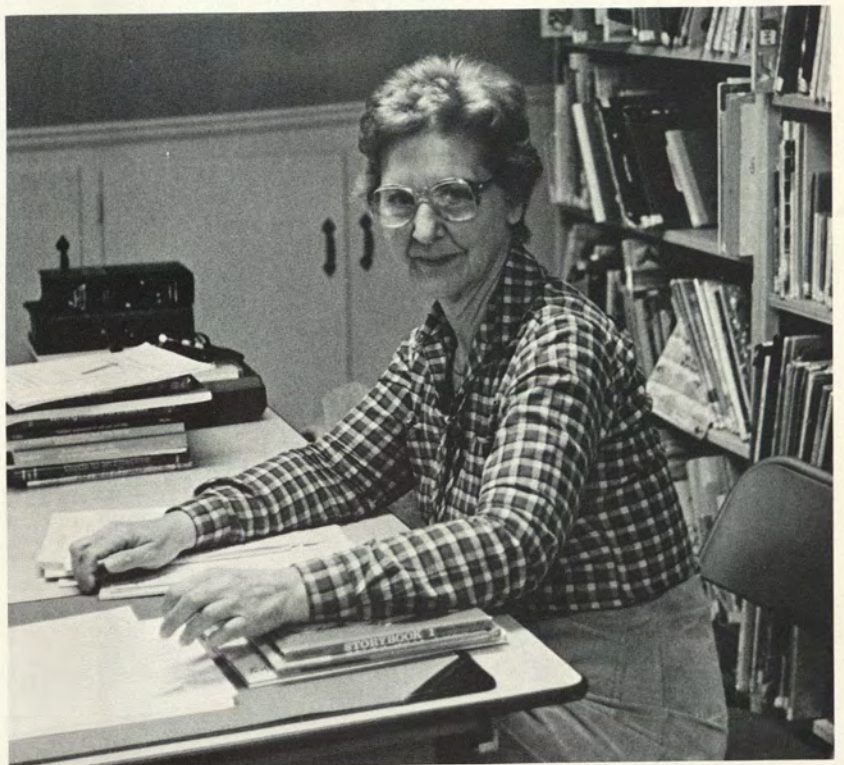

June Patterson
Child Development



Margaret Sheridan
Child Development

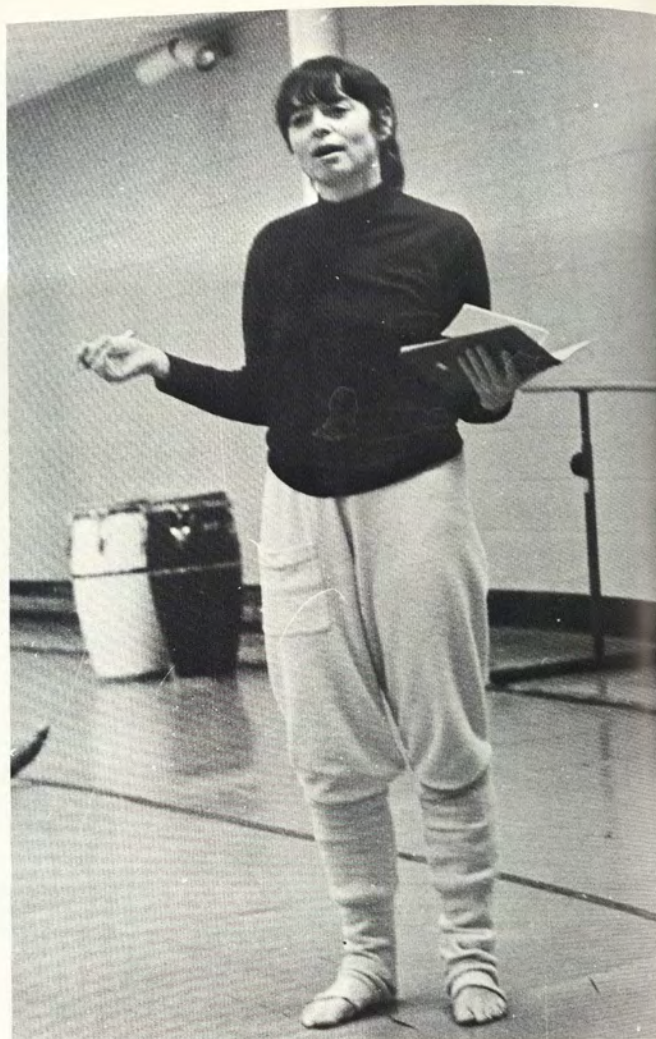

Carolyn Coles
Dance



Martha Myers
Dance



Sat Hon
Dance



Laurie Boyd and Joy Vrooman
Dance



Rolf Jensen
Economics

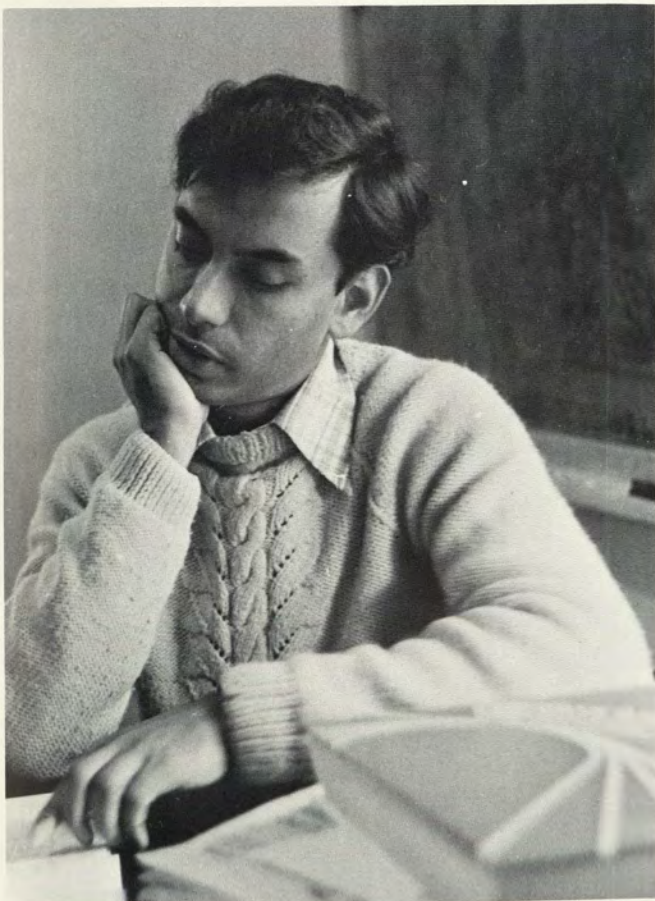

Gautam Mukerjee
Economics

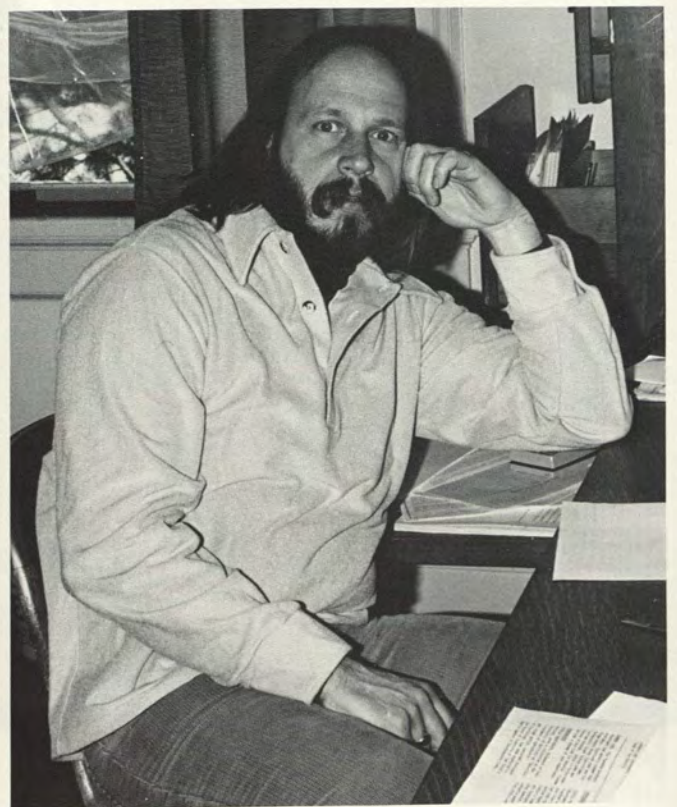

Donald Peppard
Economics



Gerald Visgilio
Economics



Beth Hannah
Education

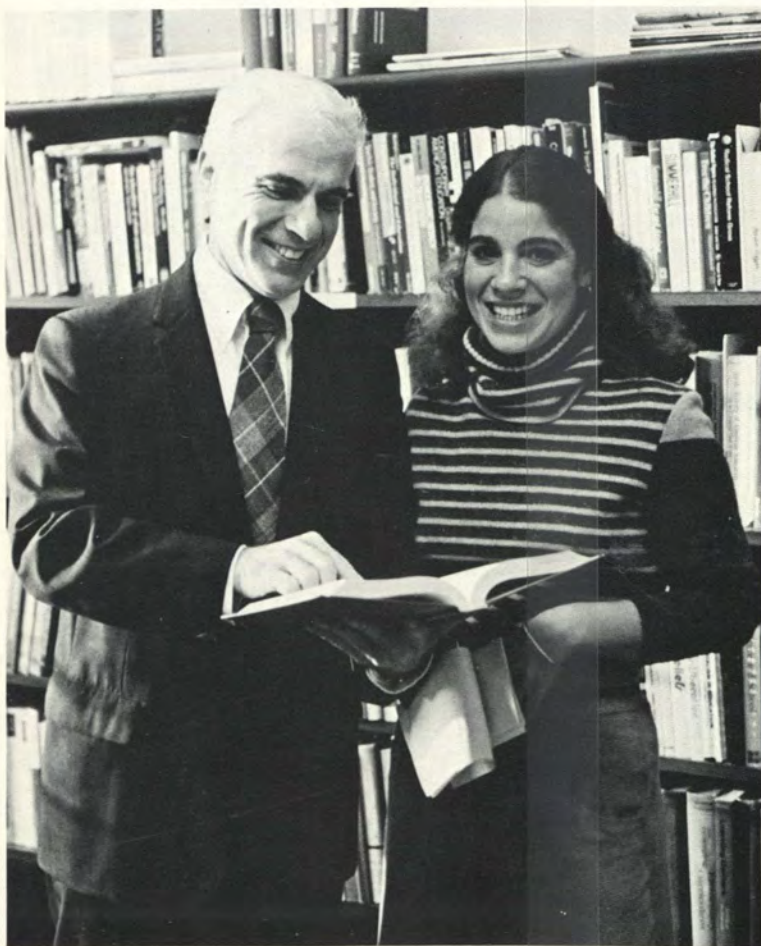

John Santini
Education

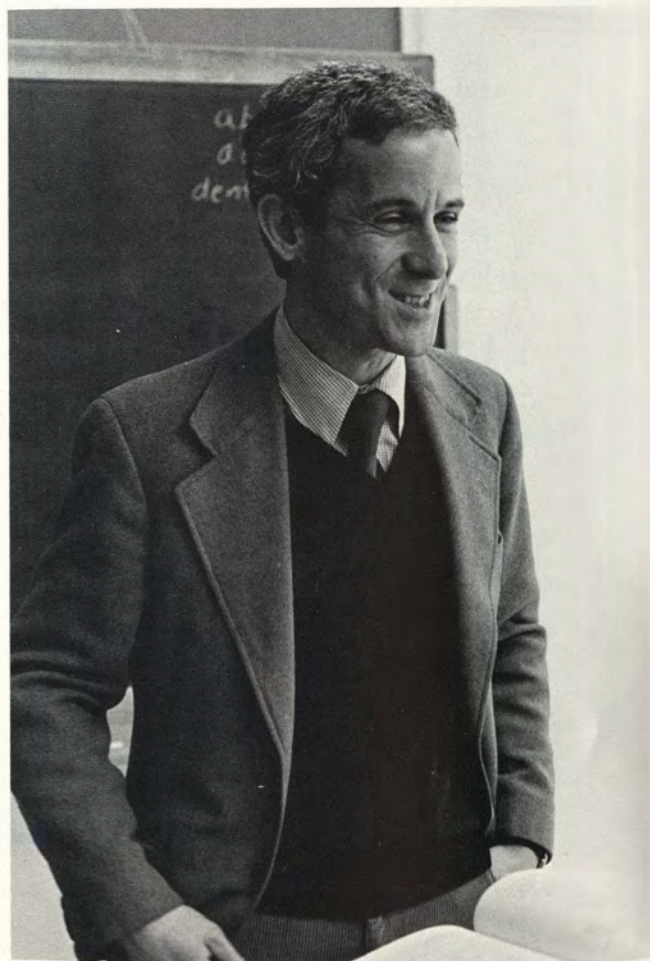

Kenneth Bleeth
English

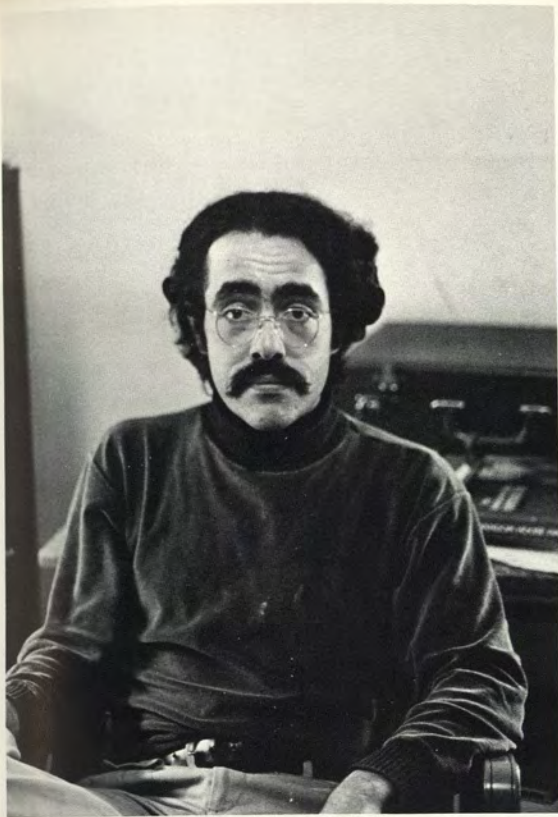

Frederic V. Bogel
English

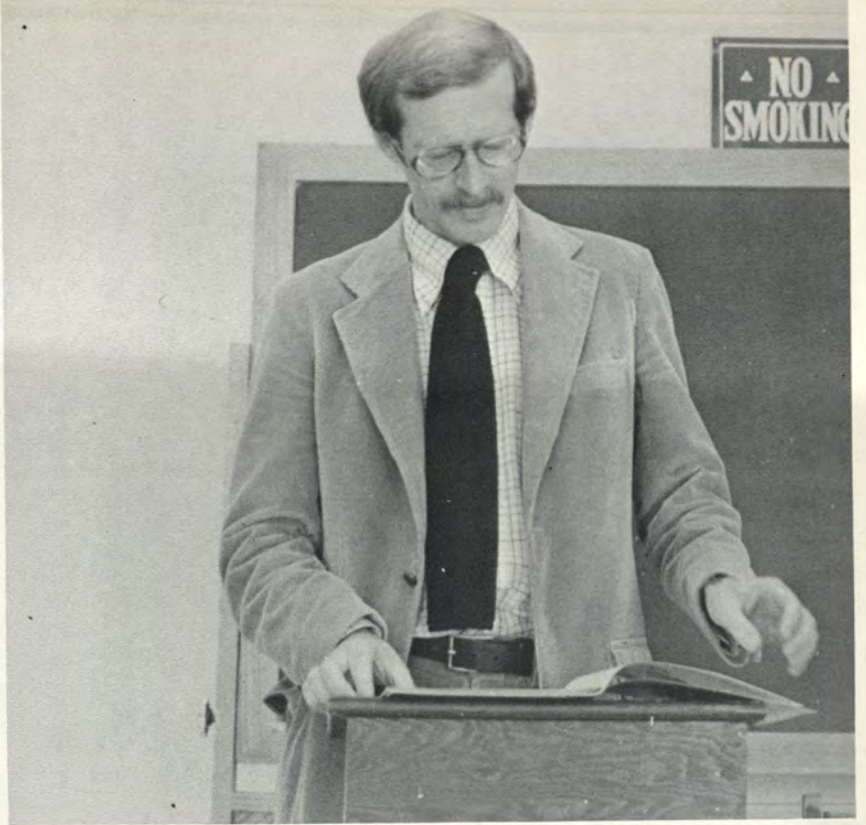

G. Thomas Couser
English

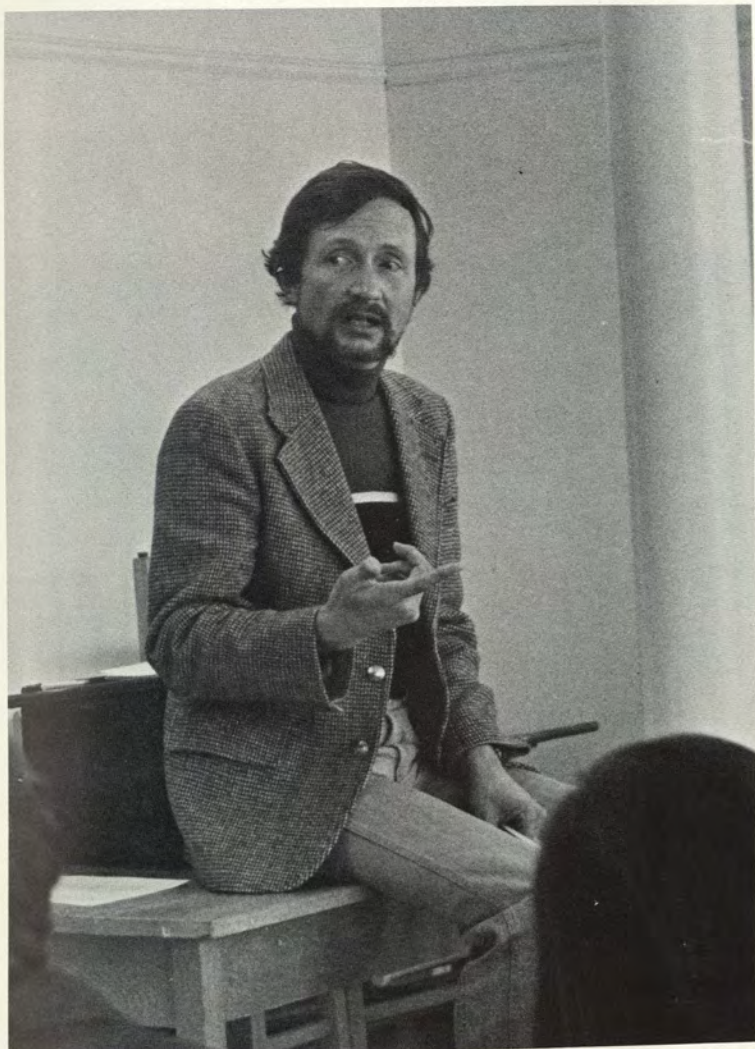

Robley Evans
English



Janet Gezari
English



Mackie Jarrell
English



William Meredith
English



Peter Seng
English

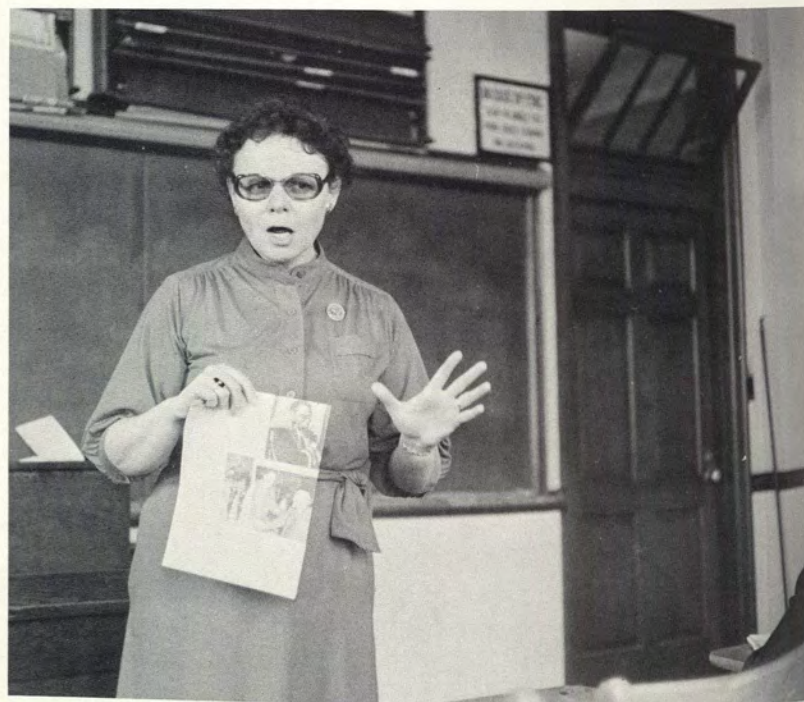

Gerda Taranow
English



George J. Willauer, Jr.
English



Jacqueline Chadourne
French

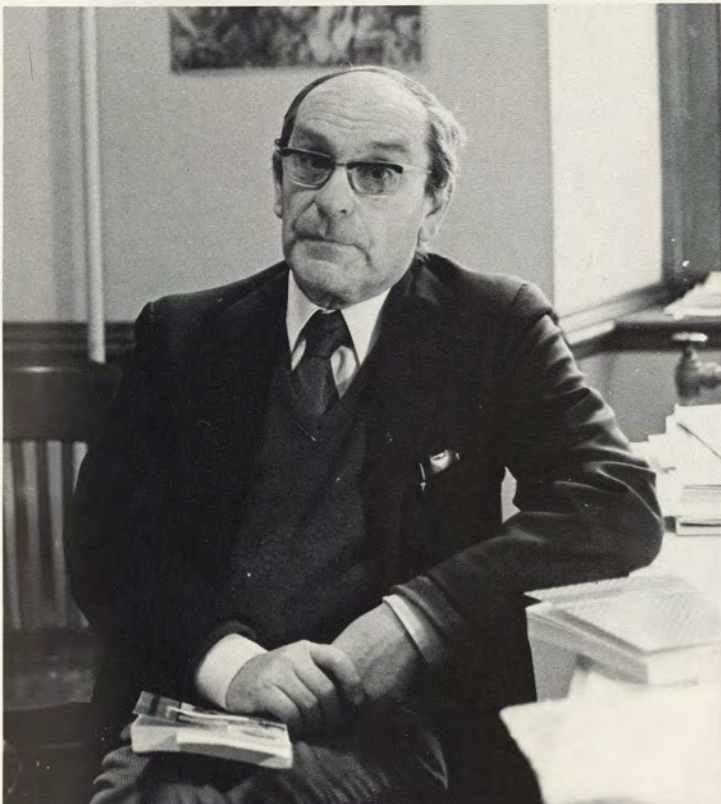

Eugene Cognon
French

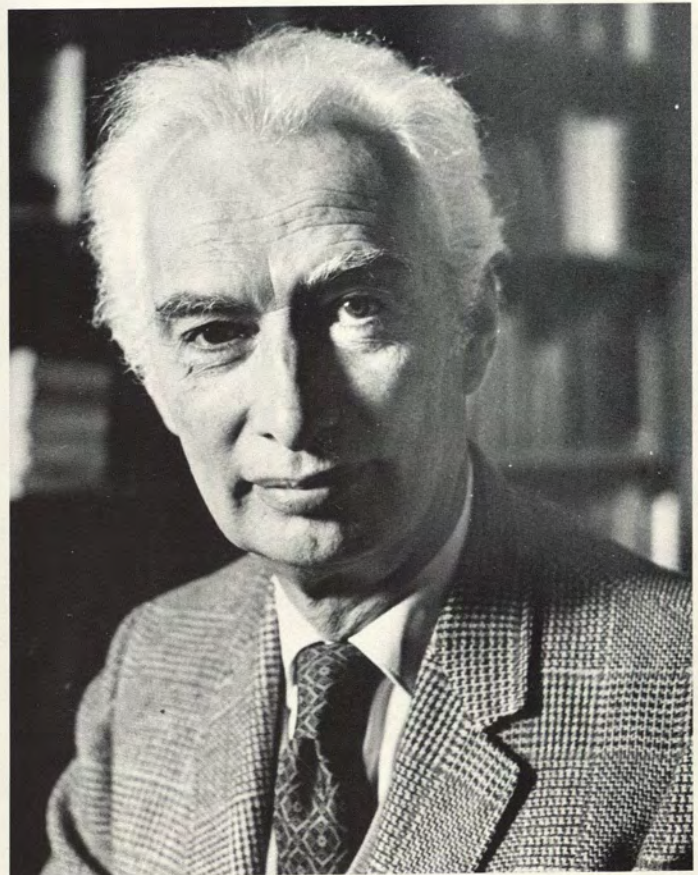

Pierre Deguise
French



Nelly Murstein
French

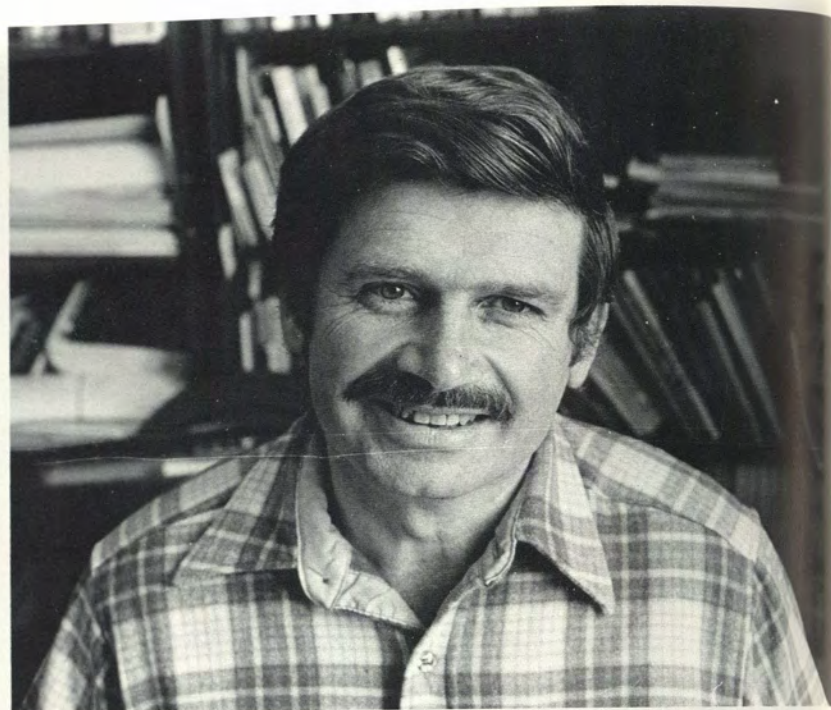

James Williston
French

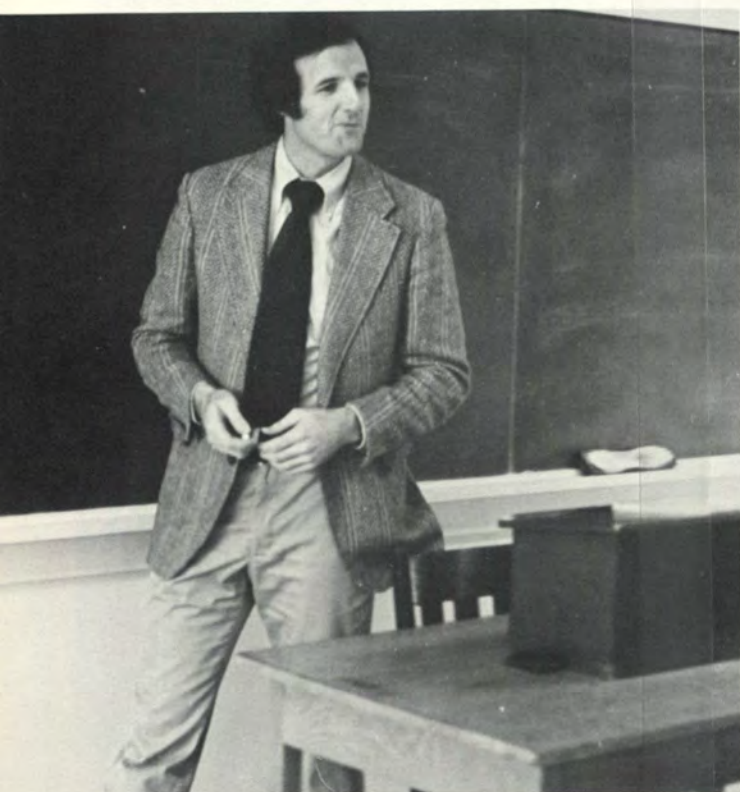

John King
German



Rita Terras
German



William Cibes, Jr.
Government



Constance Cole
Government



George Daughan
Government



Marion Doro
Government



William Frasure
Government



Minor Myers, Jr.
Government

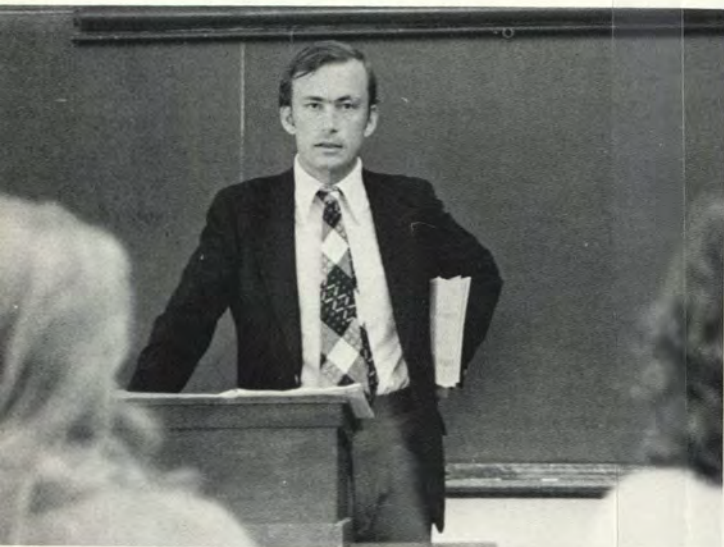

Wayne Swanson
Government



Glen Kolb
Hispanic Studies



Rafael Ramirez de Arellano
Hispanic Studies



Argyll Rice
Hispanic Studies

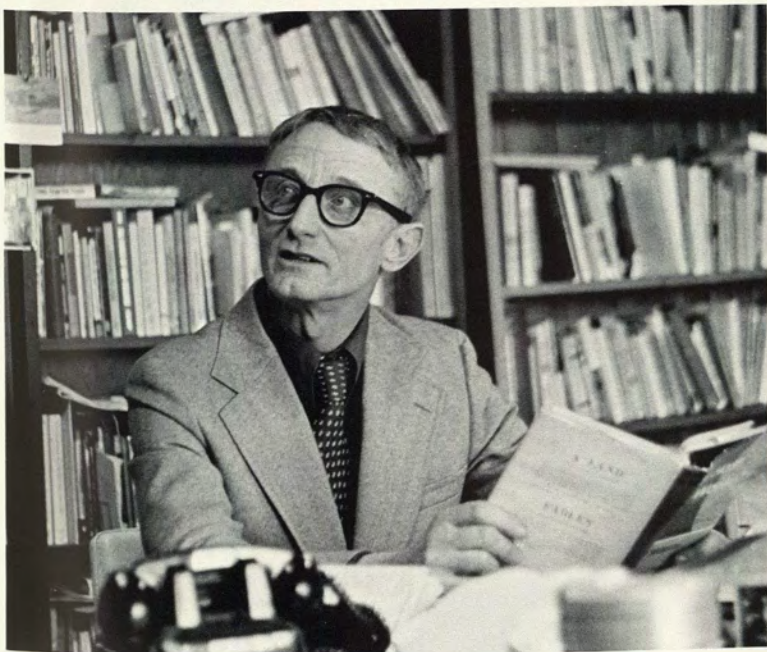

Richard Birdsall
History



Edward Brodtkin
History



Michael Burlingame
History



Sara Lee Burlingame
History

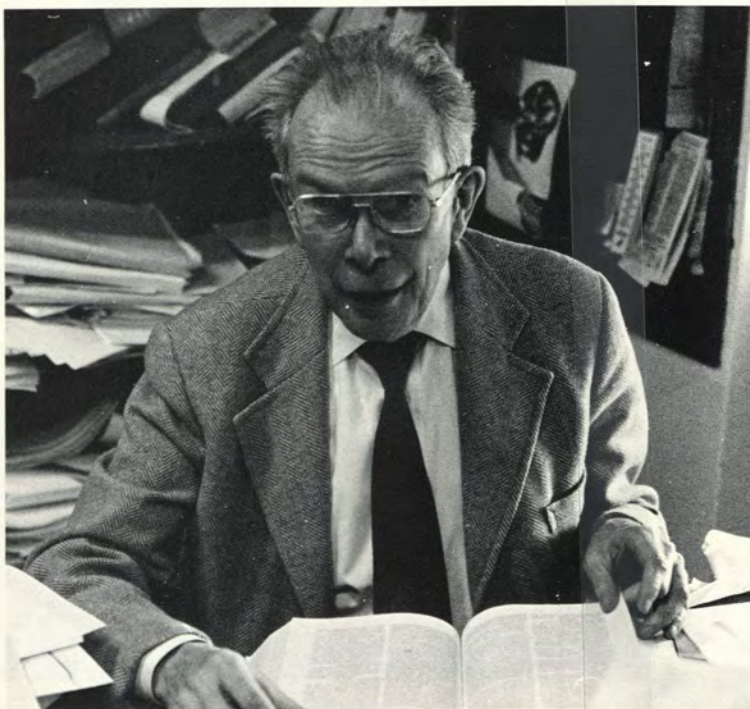

Edward Cranz
History



Elinor Despalatovic
History



Thomas Havens
History

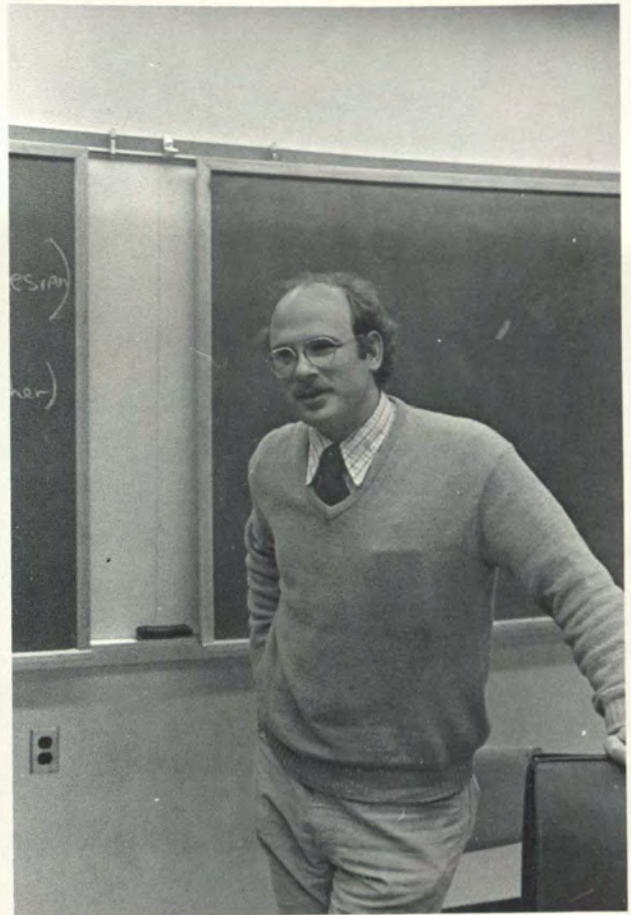

Bruce Kirmmse
History



Helen Mulvey
History

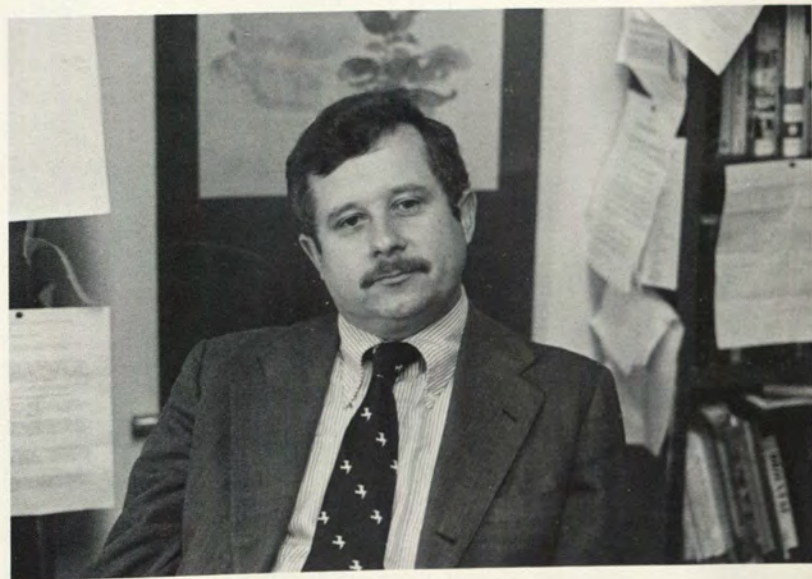

Kent Smith
History

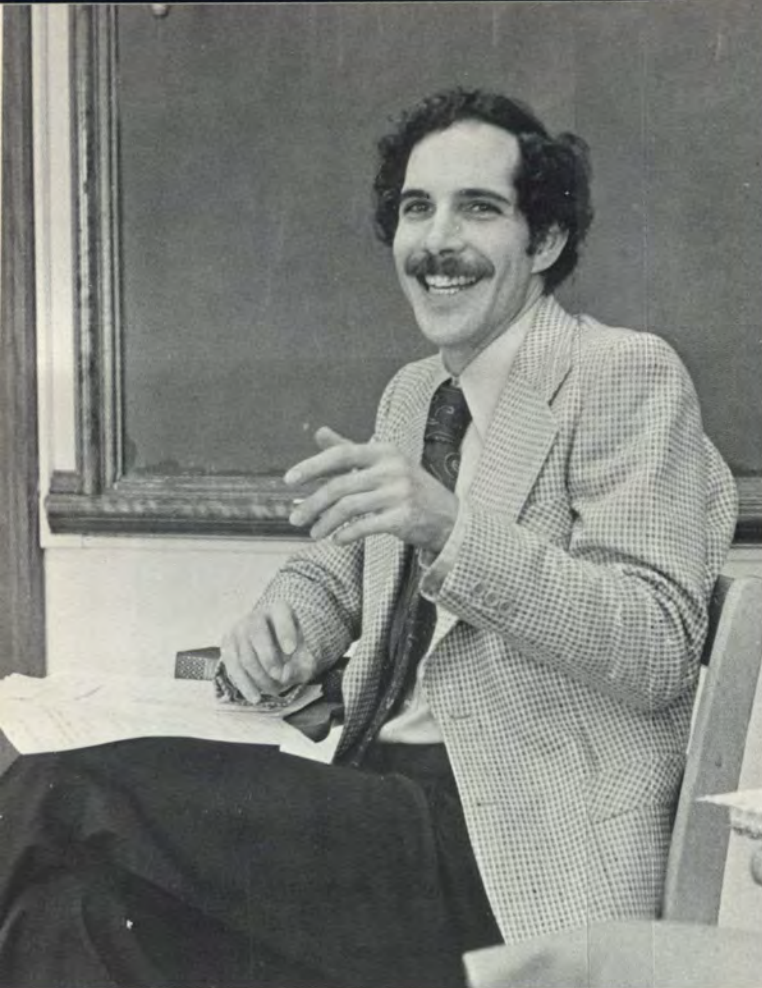

Robert Proctor
Italian

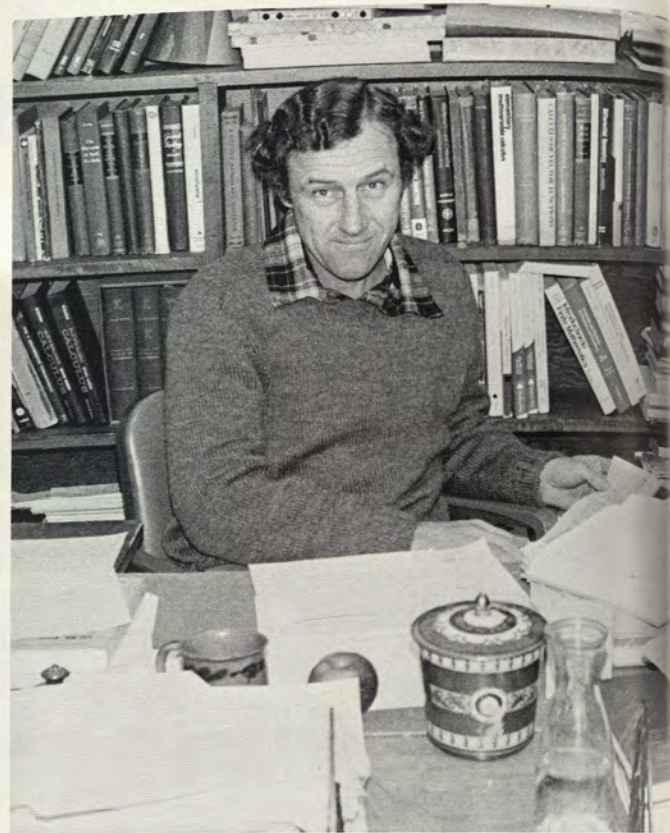

Walter Brady
Mathematics



Aileen Hostinsky
Mathematics



Delia Klingbeil
Mathematics

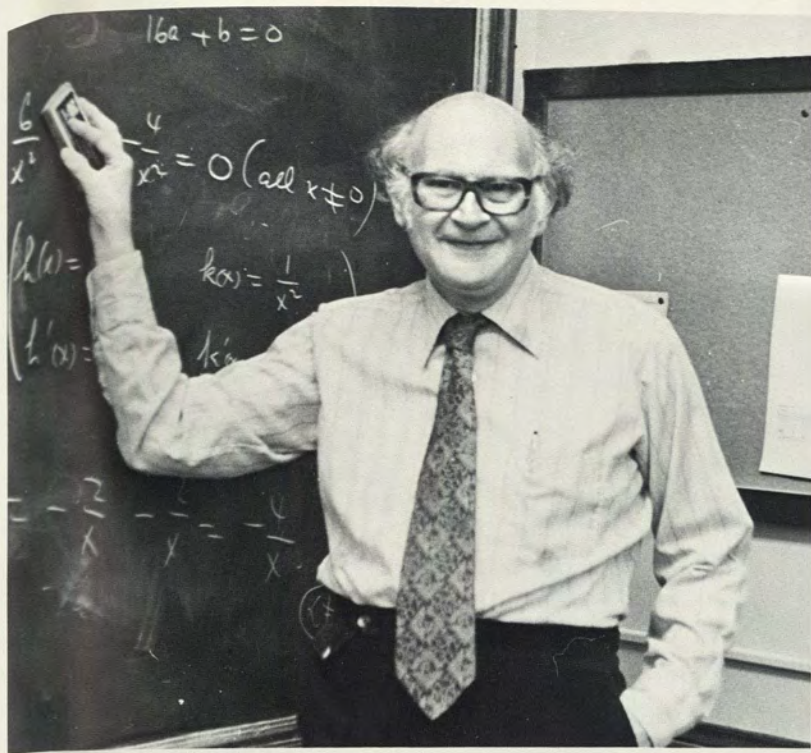

Ernest Schlesinger
Mathematics

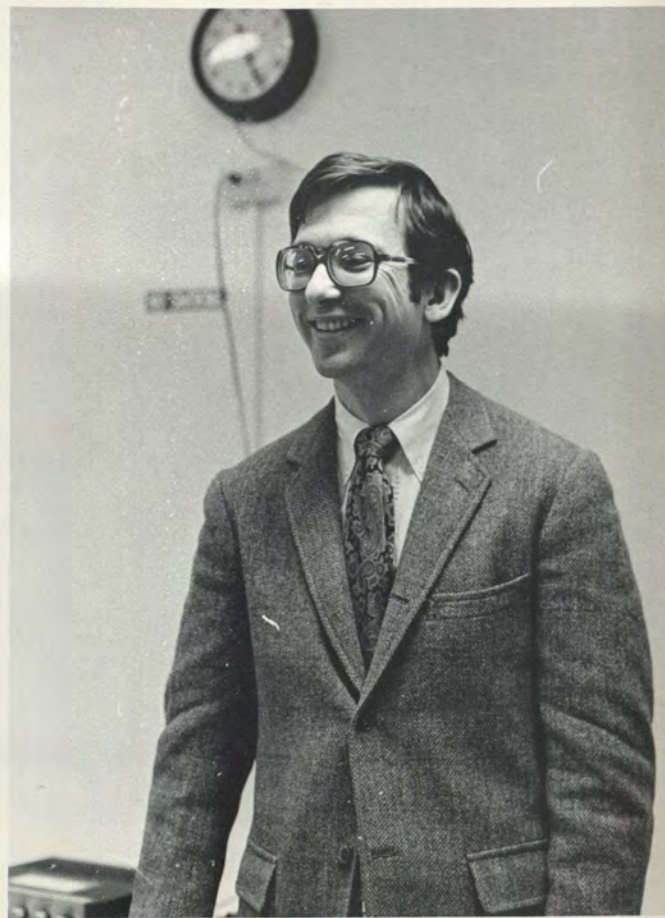

Paul Althouse
Music



John Anthony
Music

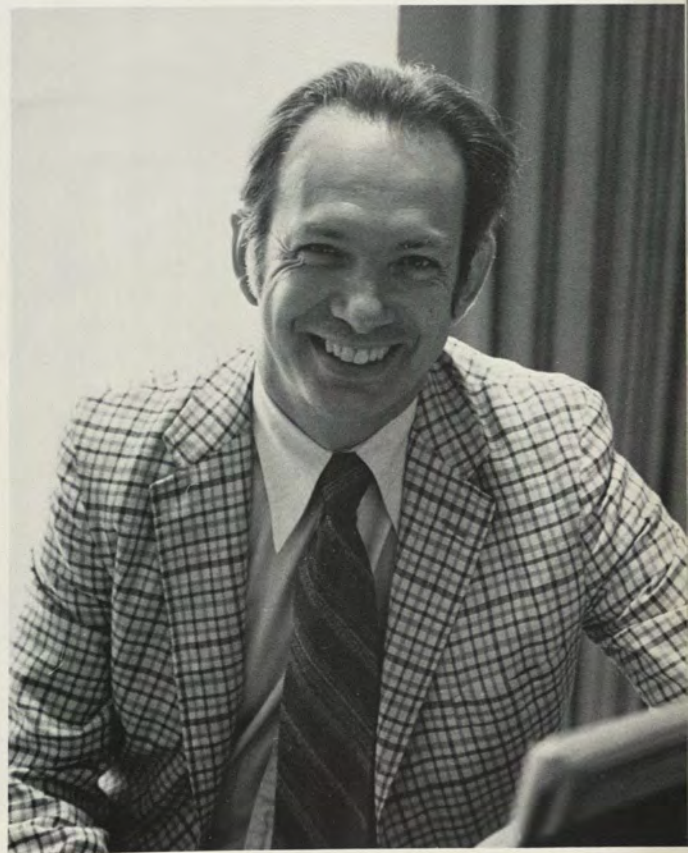

Frank Church
Music



William Dale
Music



Zosia Jacynowicz
Music



Peter Sacco
Music

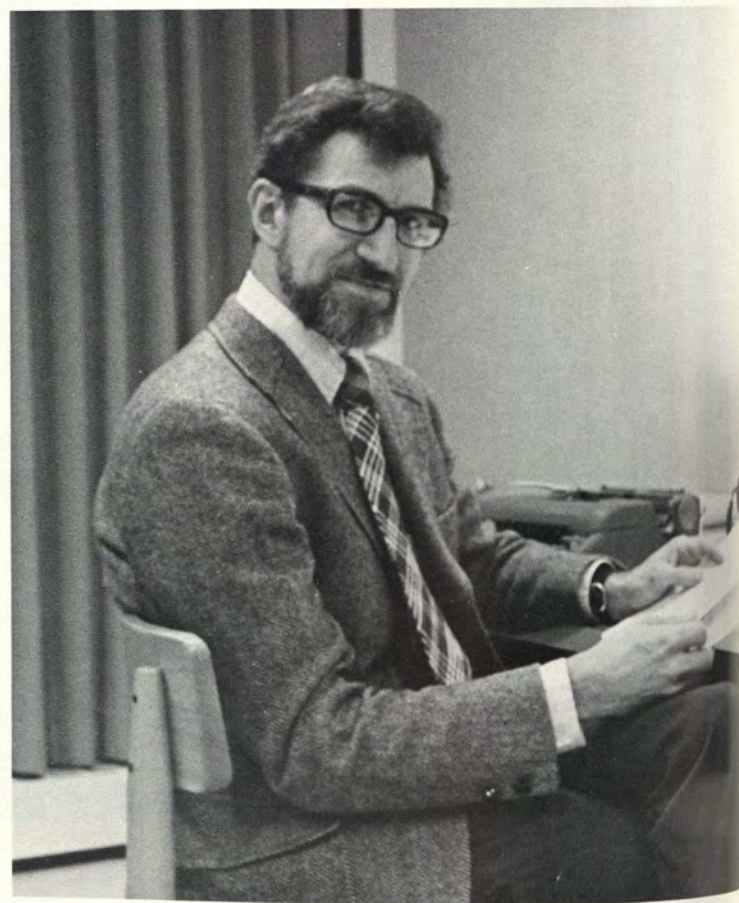

Thomas Stoner
Music

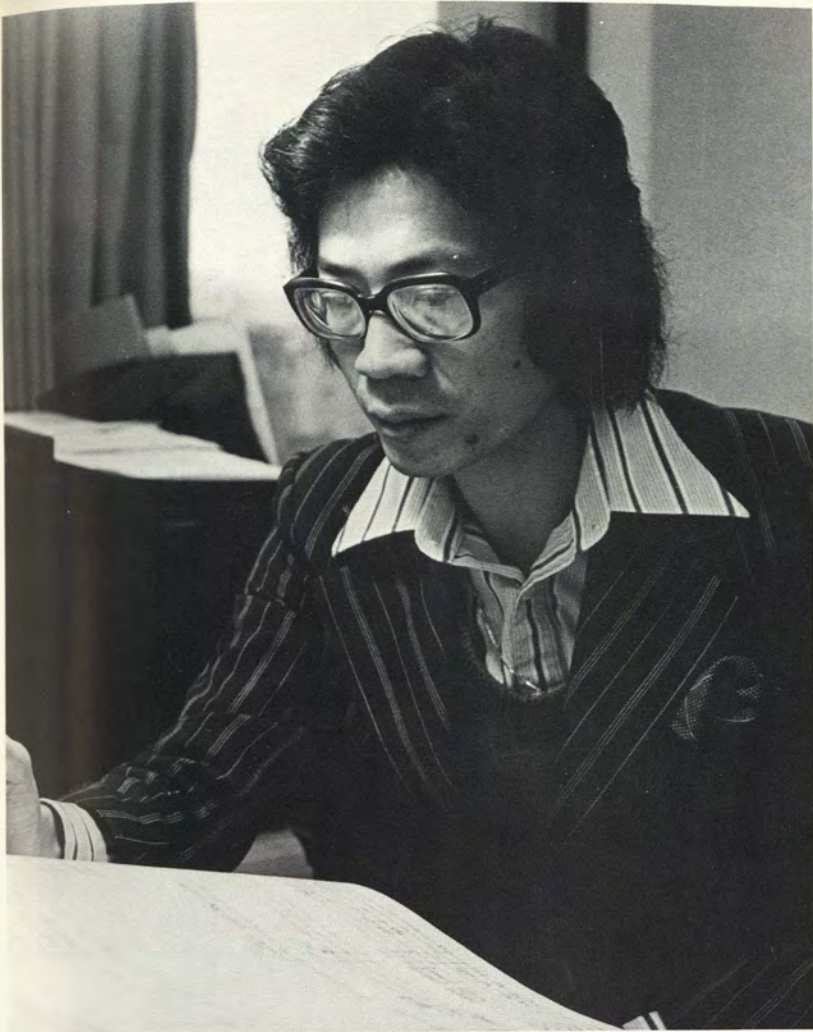

Chinary Ung
Music



Philip Youngholm
Music Librarian

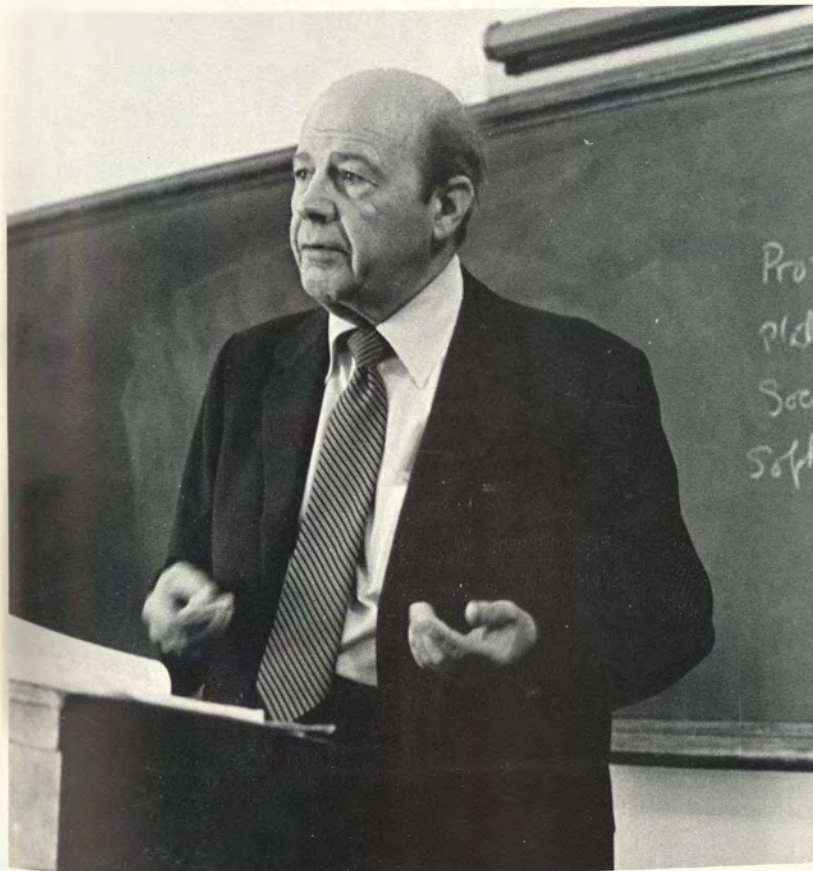

Robert Jordan
Philosophy



Lester Reiss
Philosophy



Melvin Woody
Philosophy

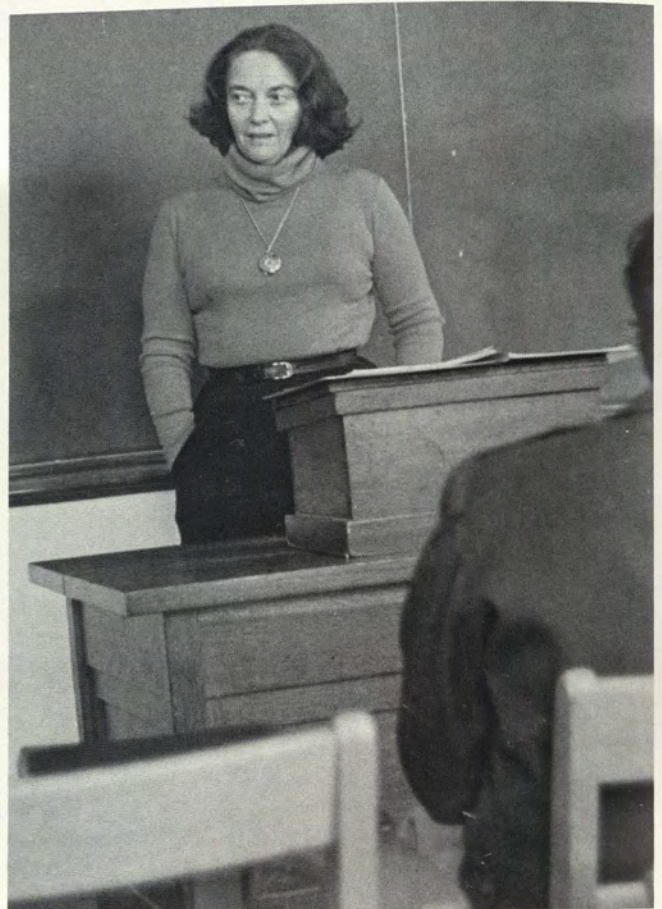

Susan Woody
Philosophy

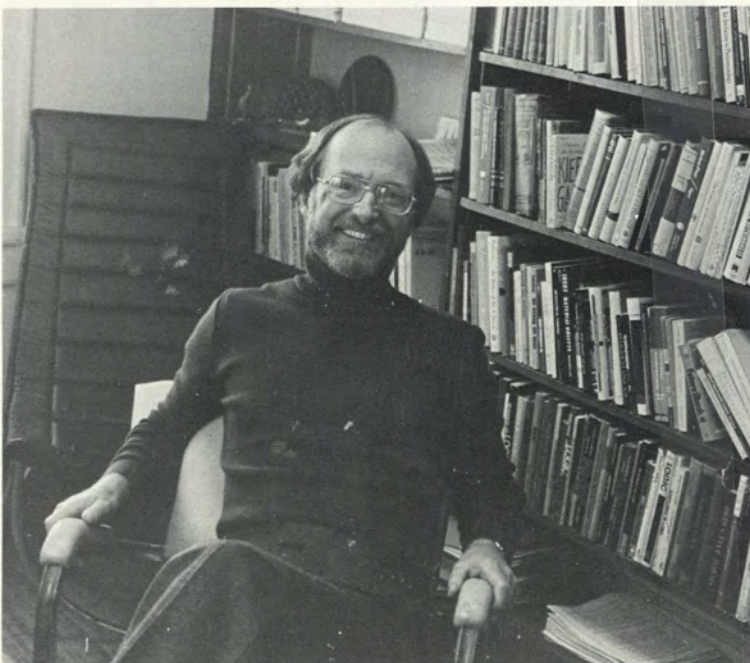

Eugene TeHennepe
Philosophy



Marilyn Gelish

Physical Education

Marilyn Conklin



Bill Lessig
Physical Education



Charles Luce
Physical Education



Richard Ricci
Physical Education



Claus Wolter
Physical Education



Sheryl Yeary
Physical Education



Jeffrey Zimmerman
Physical Education



Thomas Ammirati
Physics

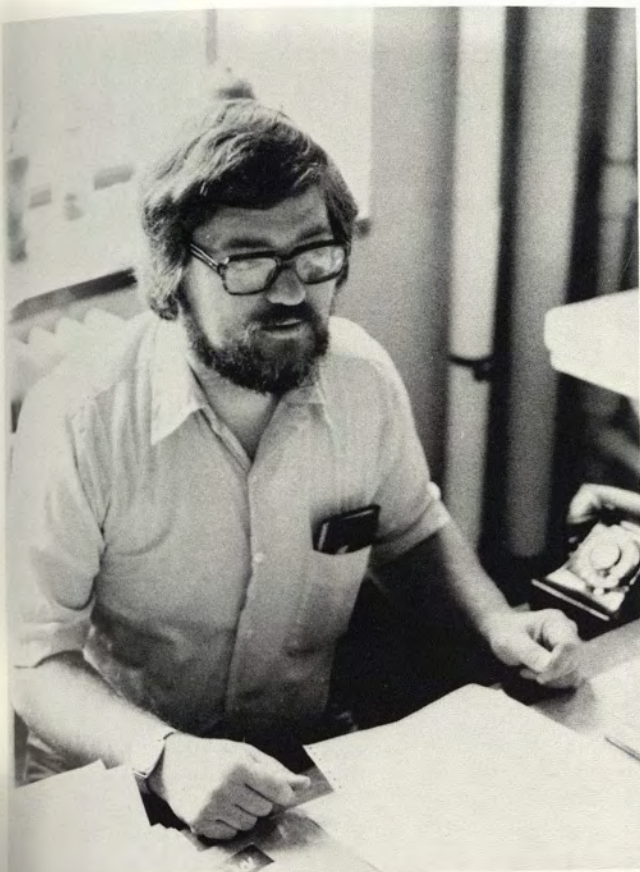

John Baumert
Physics

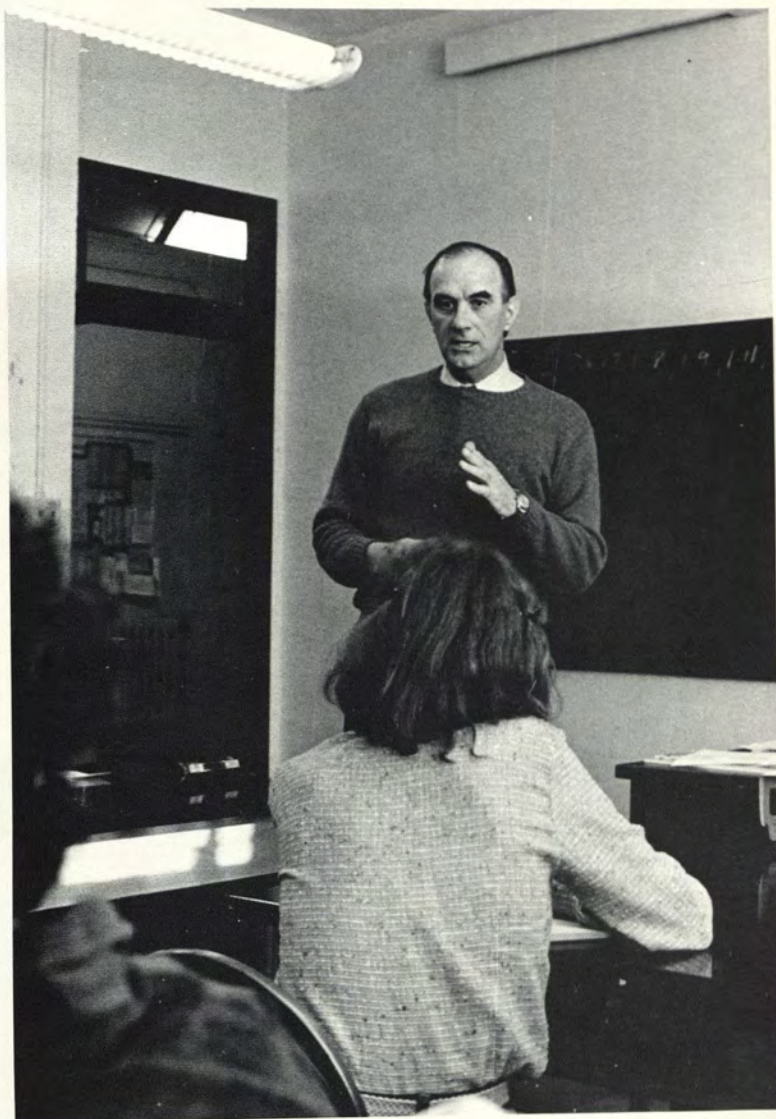

David Fenton
Physics

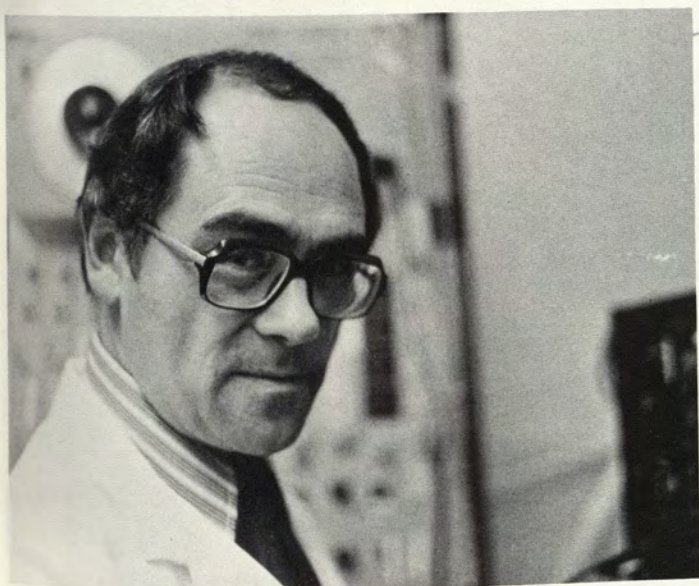

Otello Desiderato
Psychology



Ann Sloan Devlin
Psychology



Philip Goldberg
Psychology

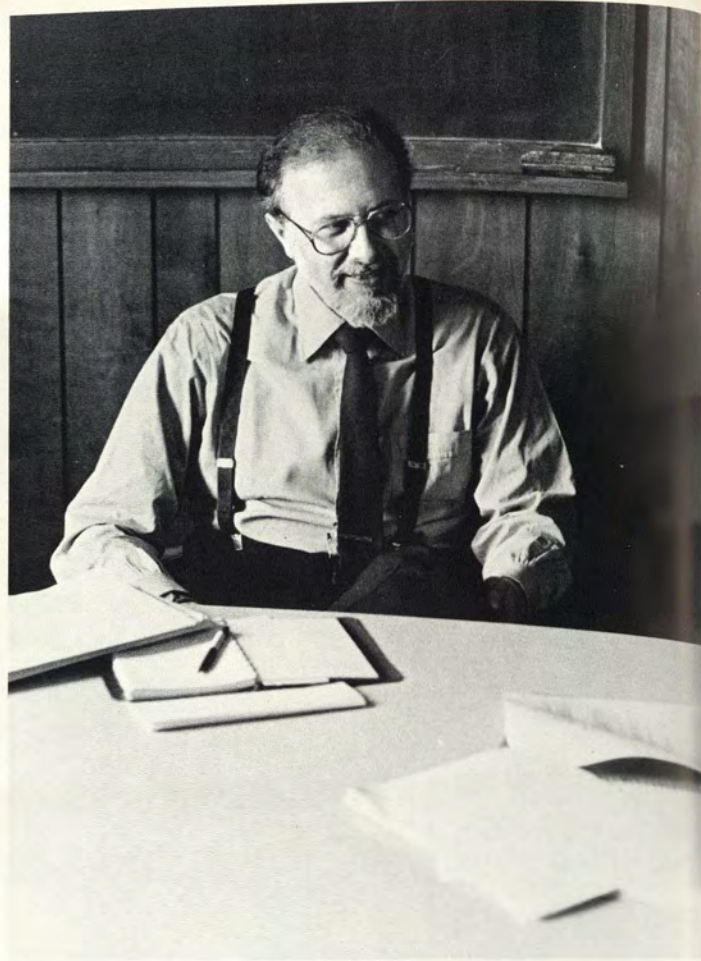

Bernard Murstein
Psychology



Jane Torrey
Psychology

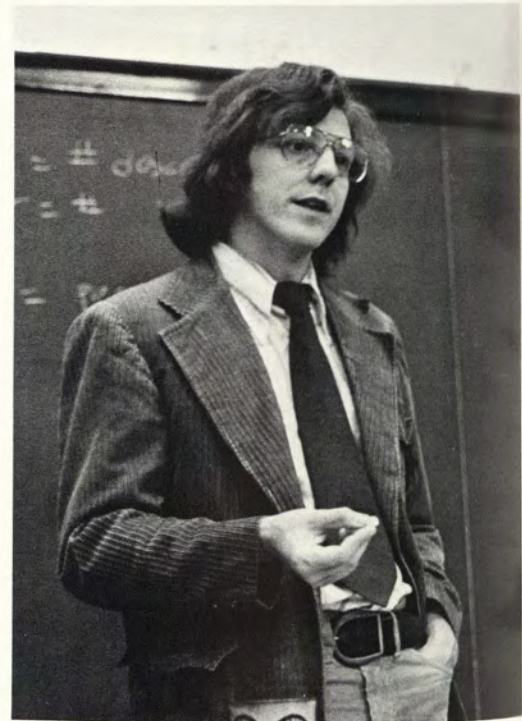

Roger Tourangeau
Psychology



Teaching Assistants
Psychology



Barbara Eckman
Religious Studies and Visiting Chaplain

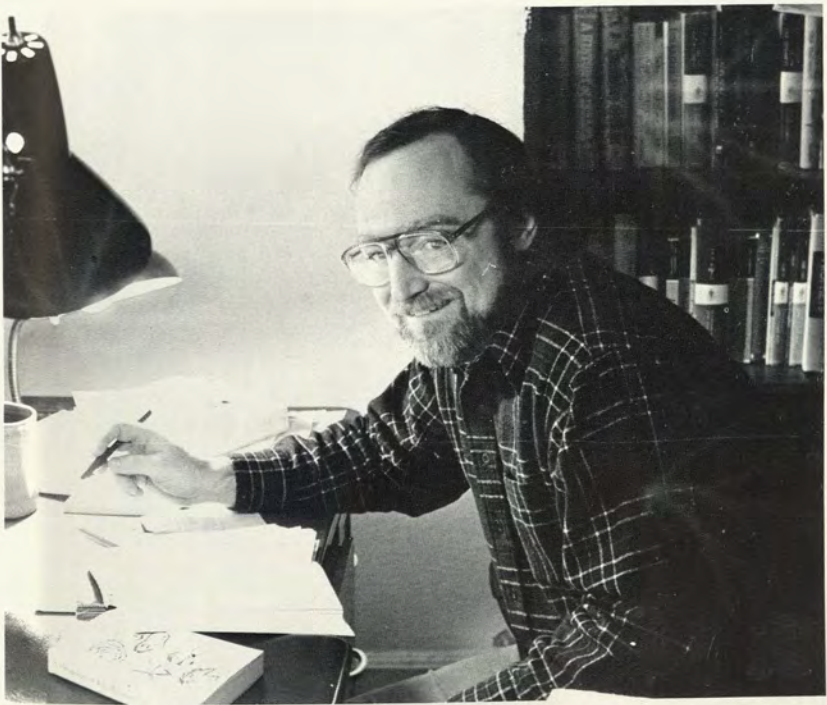

Eugene Gallagher
Religious Studies



David Robb
Religious Studies and Chaplain

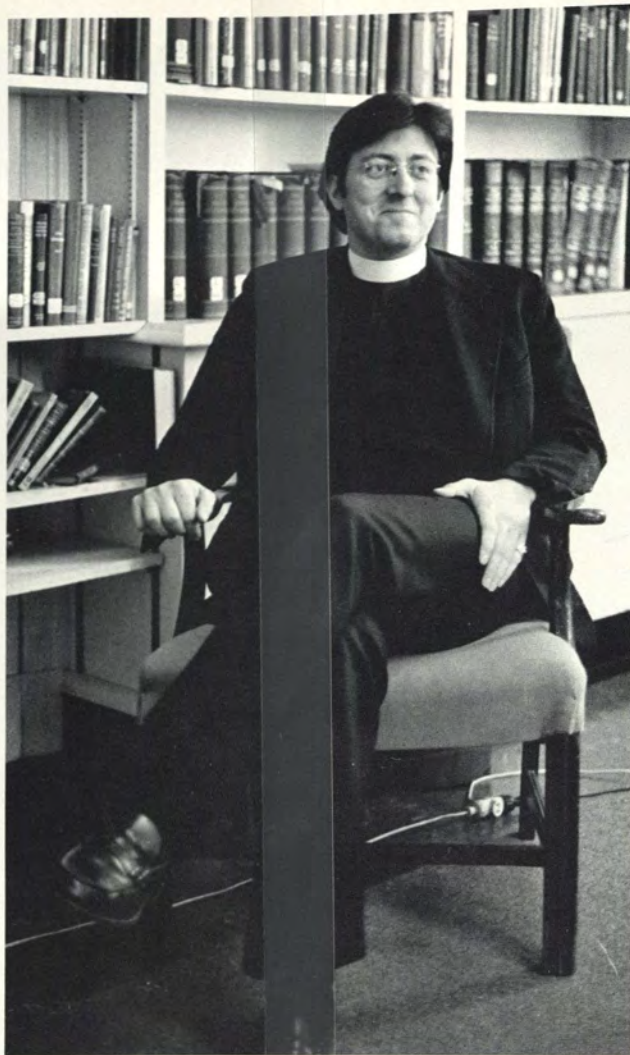

Laurence A.M. LaPointe
Catholic Chaplain



Ivan A. Strenski
Religious Studies



Vladimir Papov
Russian



Helen Reeve
Russian



Marijan Despalatovic
Russian

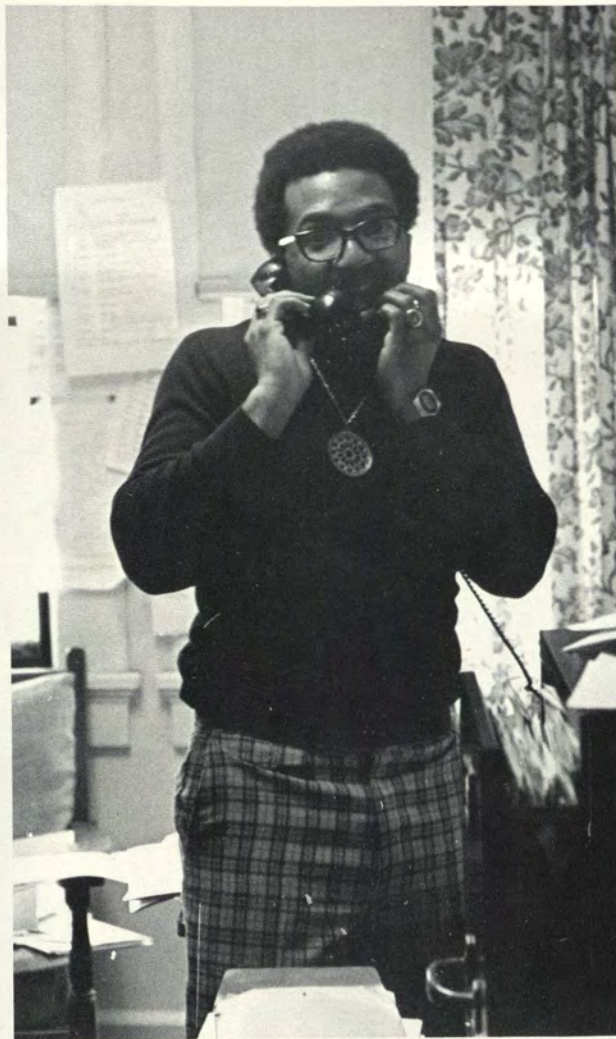

Robert Hampton
Sociology



Ilana Samets
Sociology

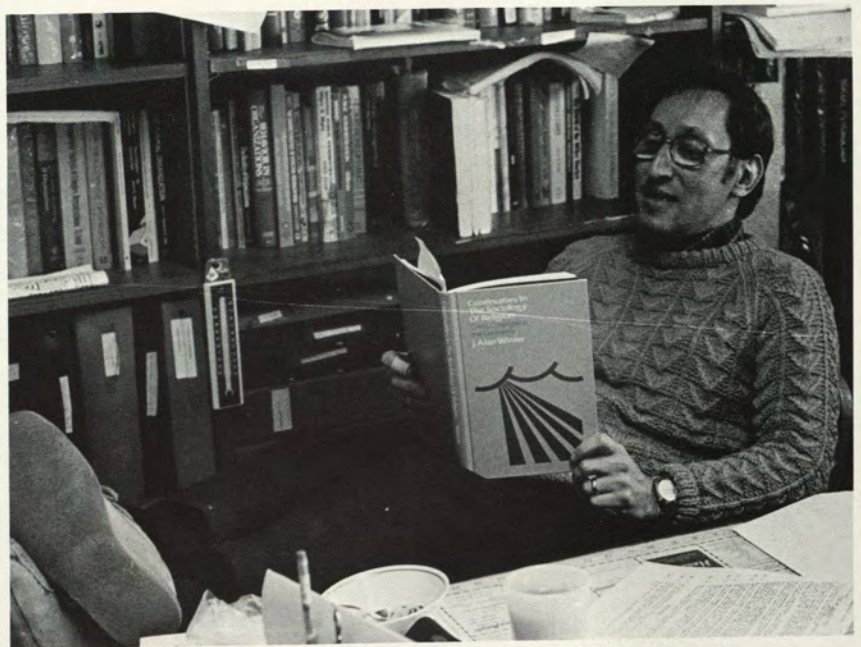

Jerry Winter
Sociology

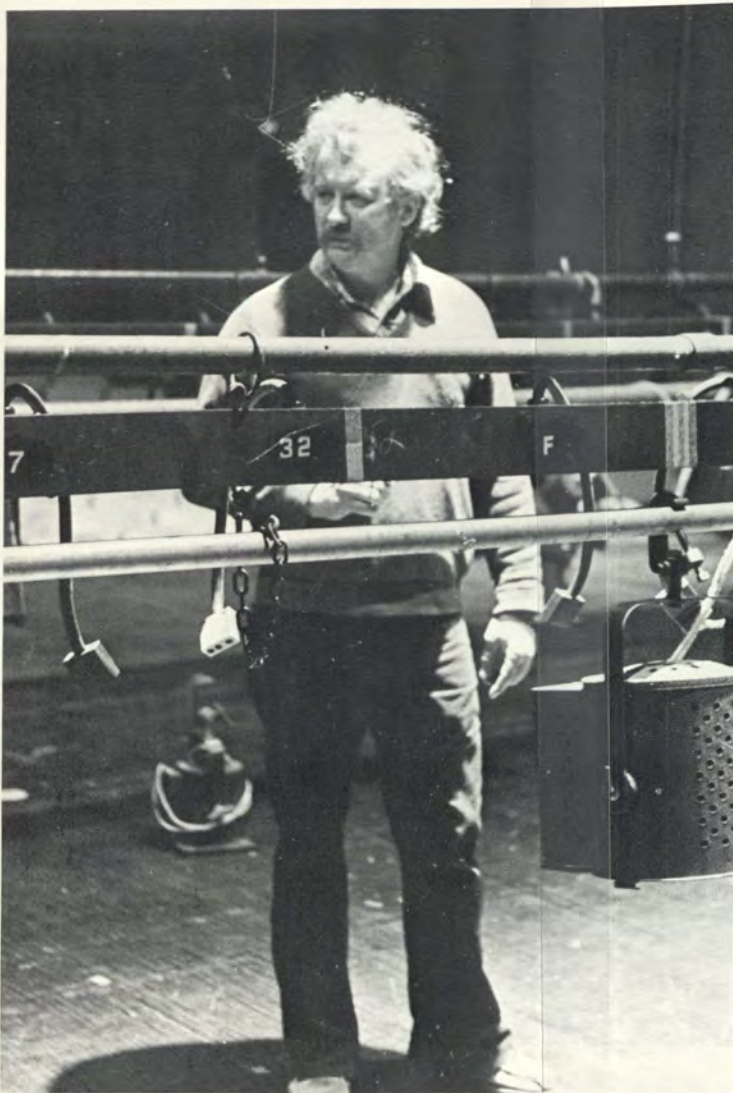

Fred Grimsey
Theater Studies

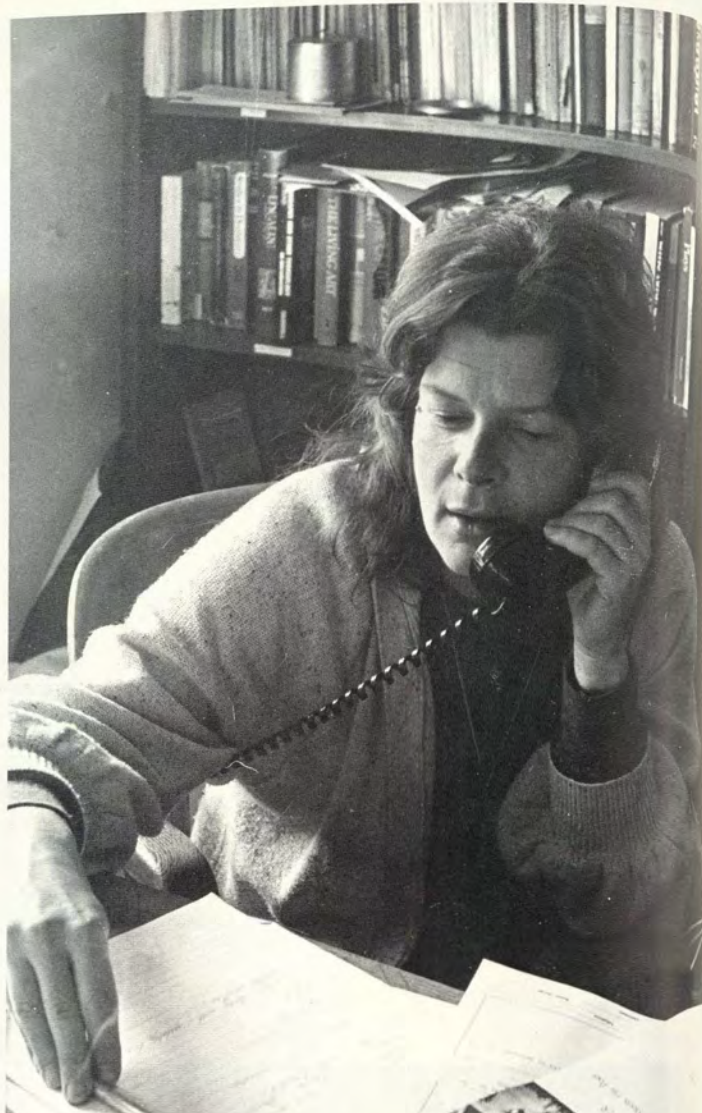

Linda Herr
Theater Studies

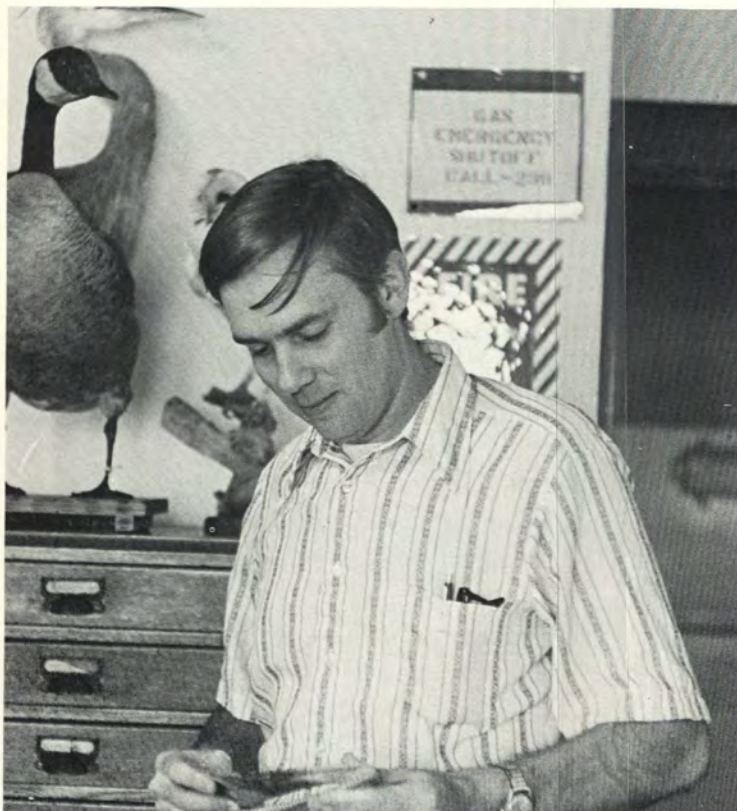

William Barry
Zoology

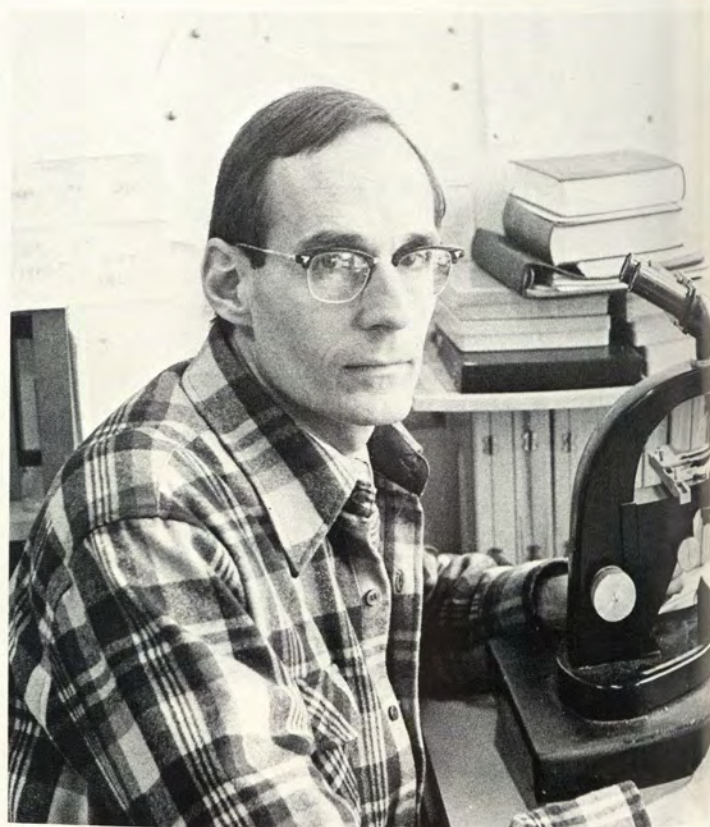

Paul Fell
Zoology



John Kent
Zoology



Bernice Wheeler
Zoology

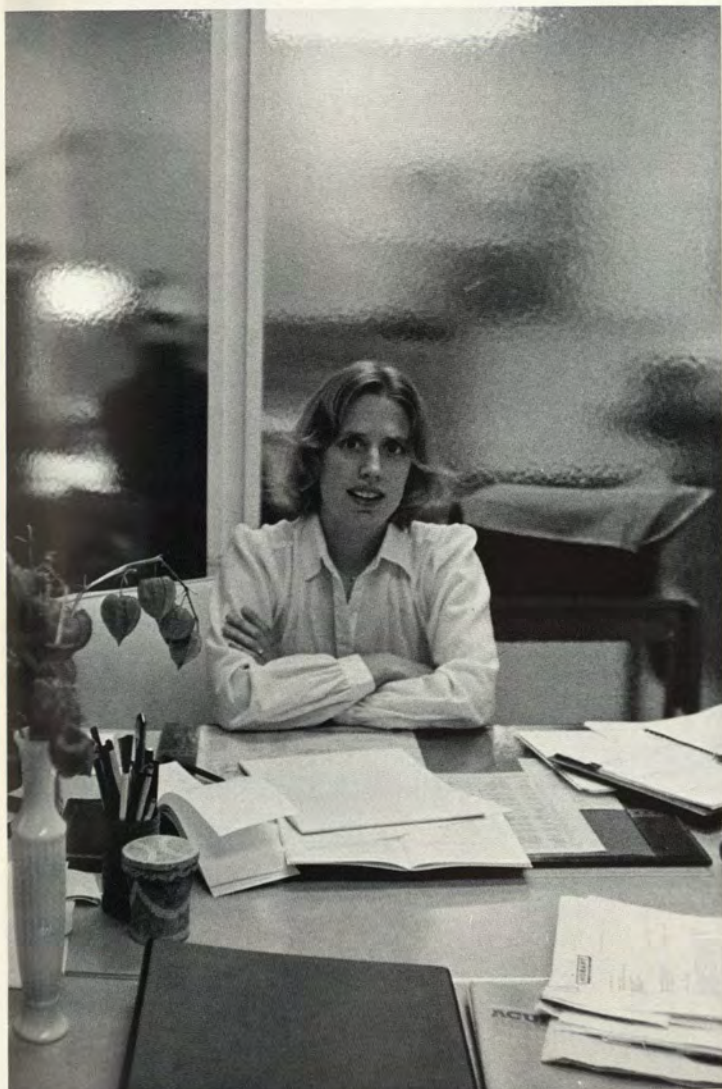

Marijane Geiger
Director of Residence



Margaret Thomson
Director of News Office

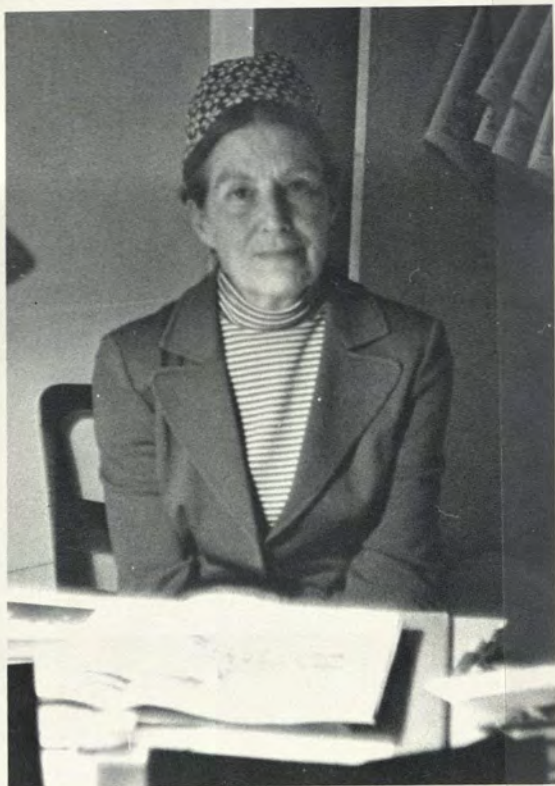

Mary Giles
Supervisor of Dormitory Services

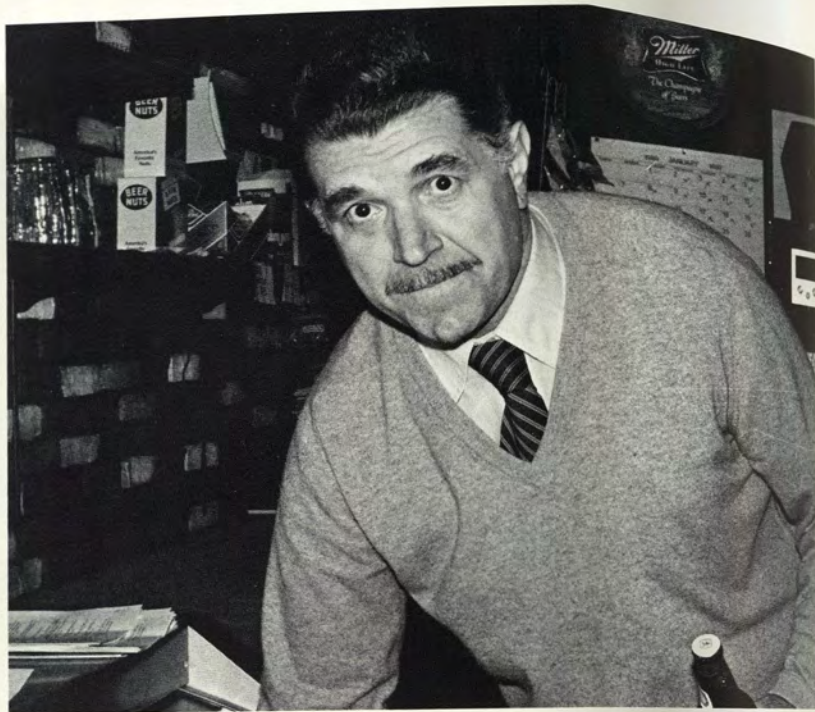

Attilio Regolo
Bar Permittee



Library



Infirmary



Office of Admissions



Placement Office



Campus Security



Duplication Office



Bookshop



Post Office

IN MEMORIAM: CHARLES REEVE SHACKFORD



Professor Shackford was admired and respected by both students and colleagues. His interest in the musical achievements of others, his dedication to his own work and his warm sense of humor will always be remembered.



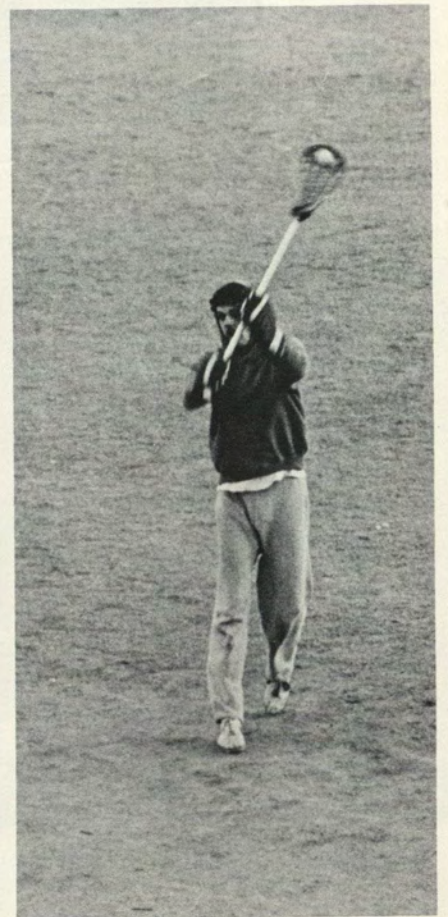





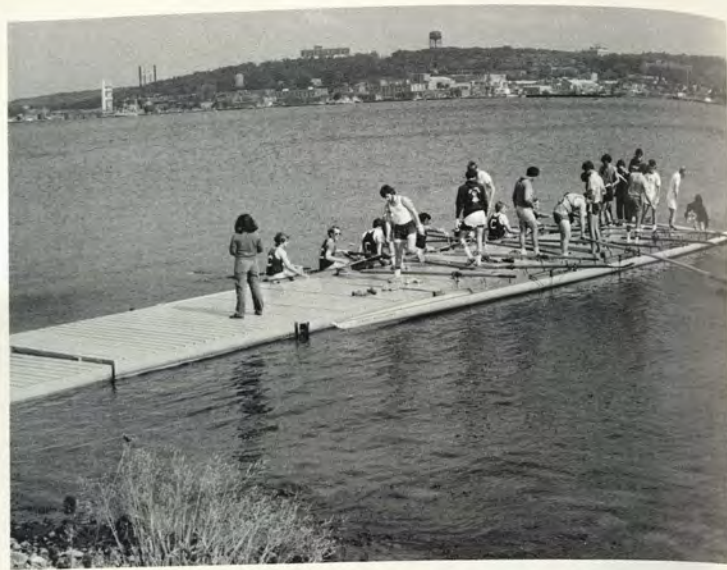

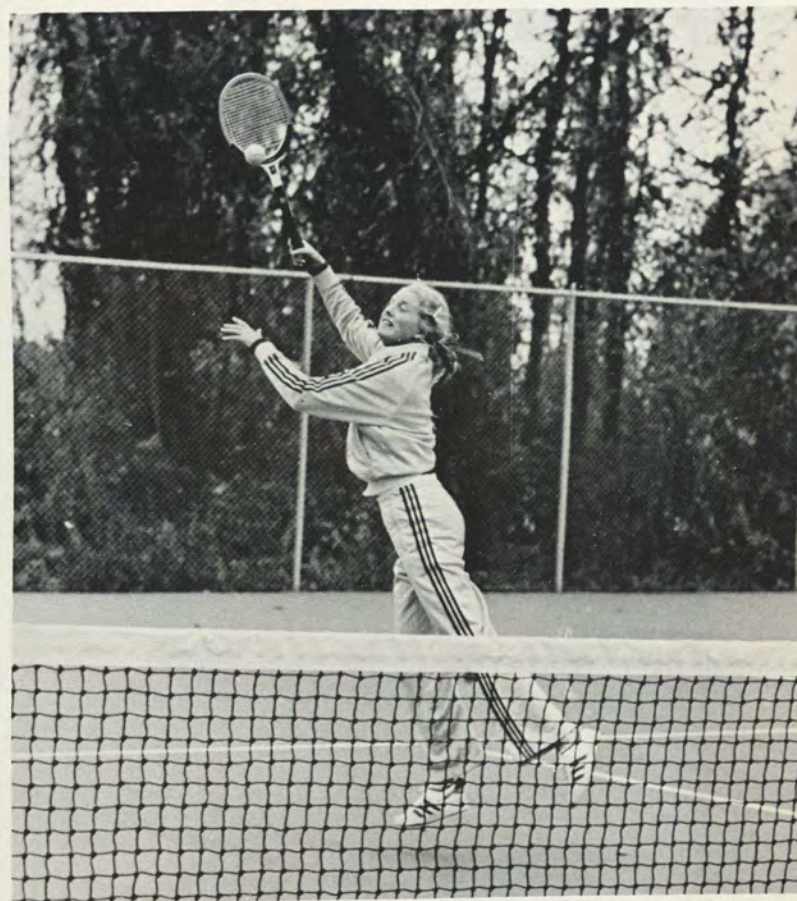



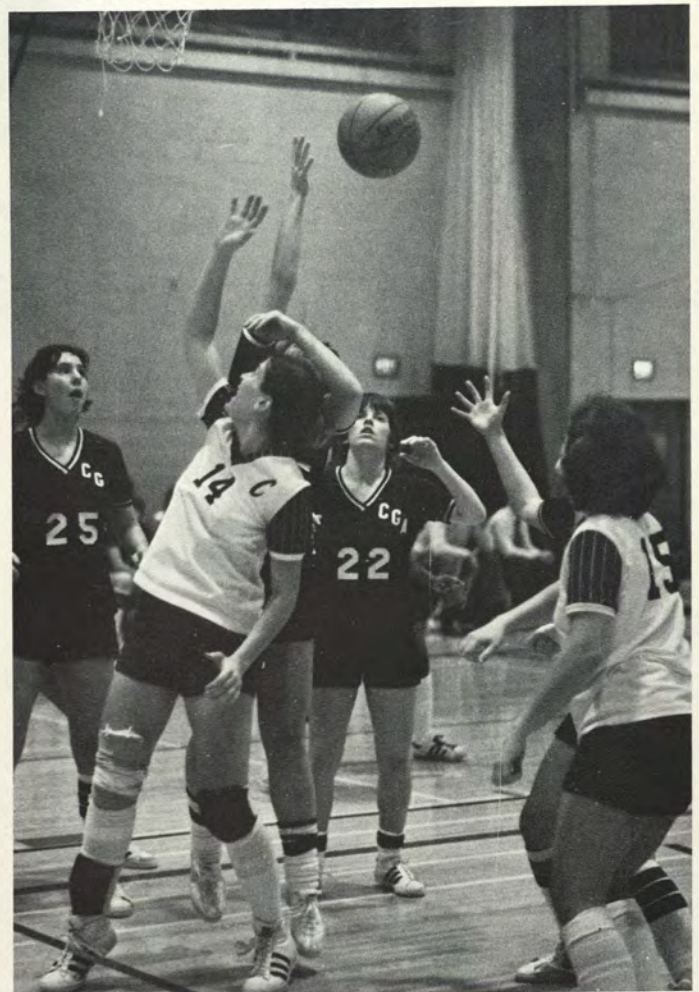
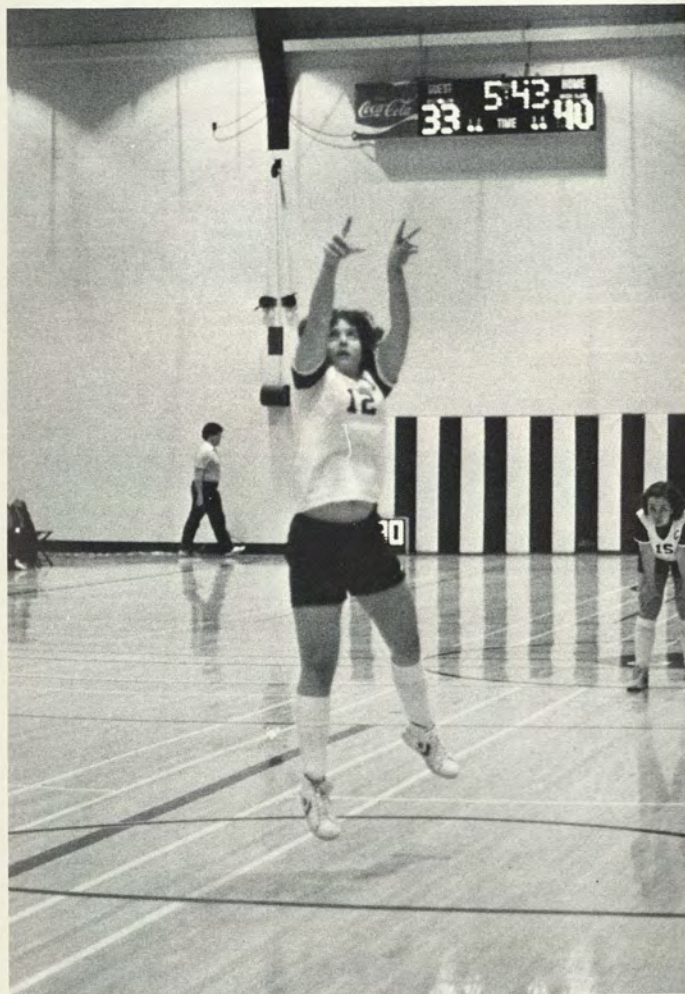
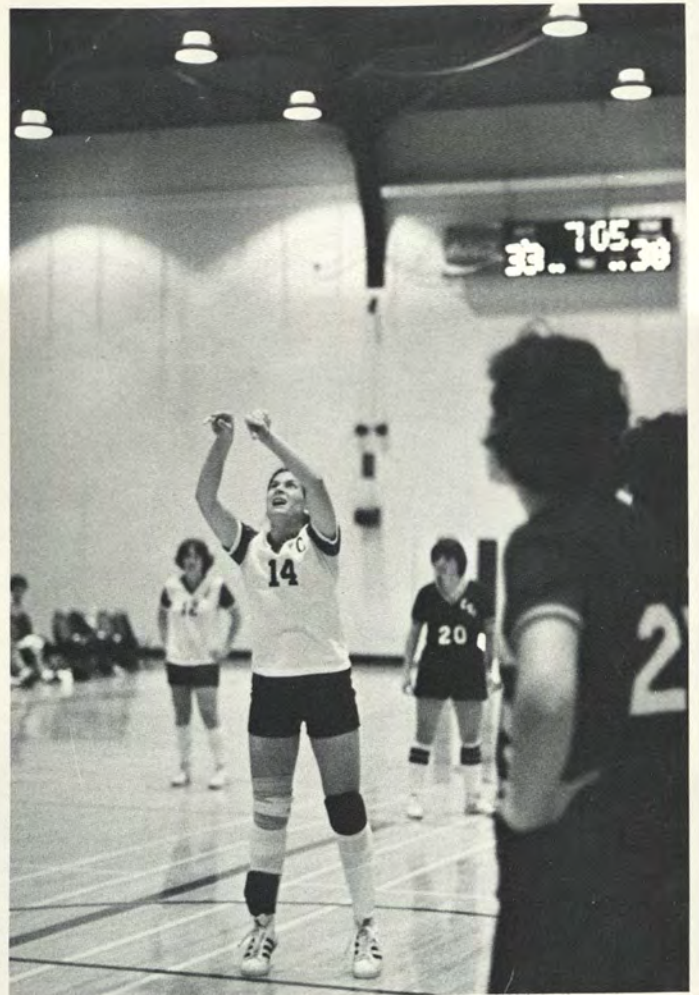

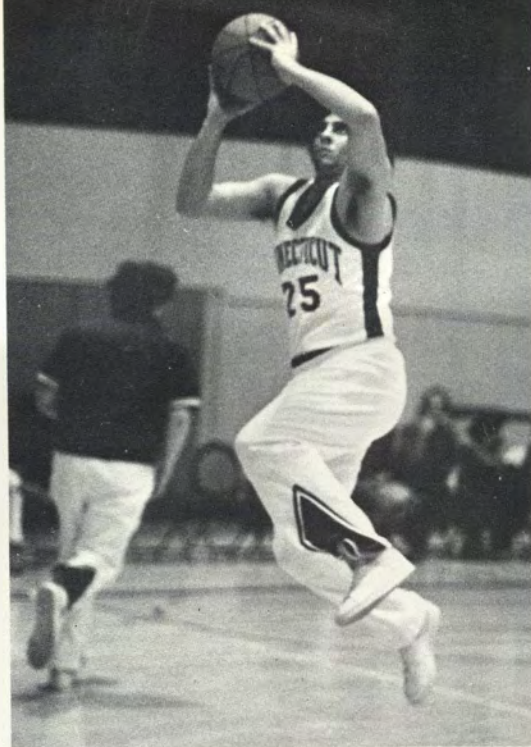

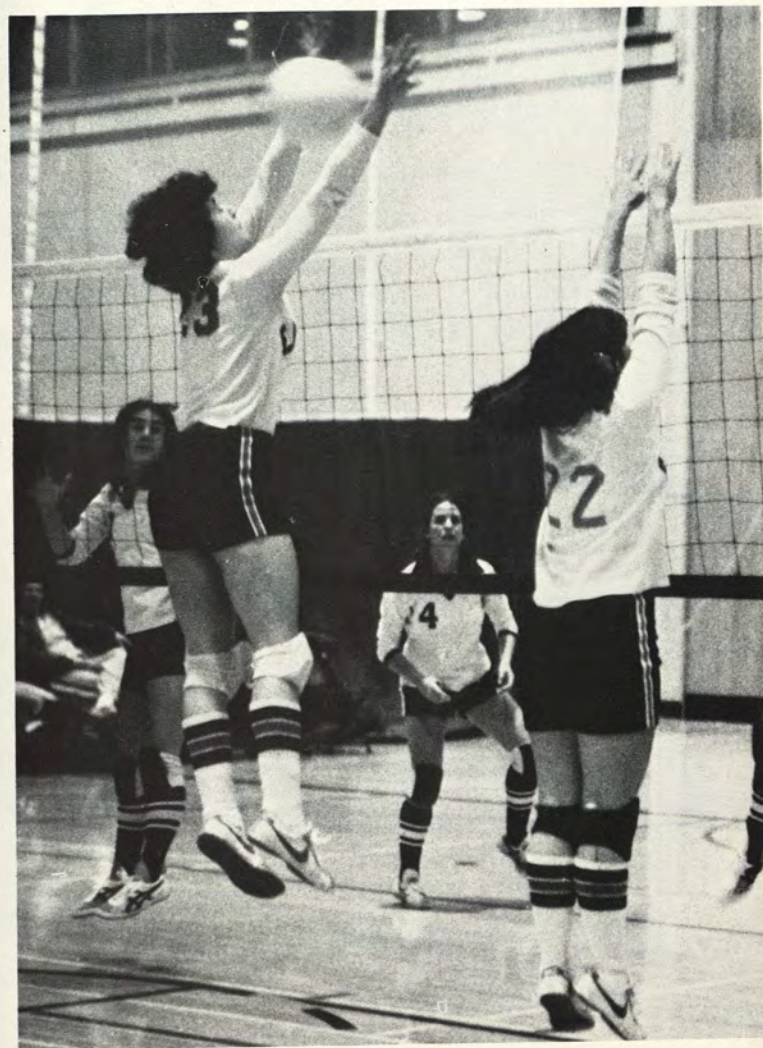

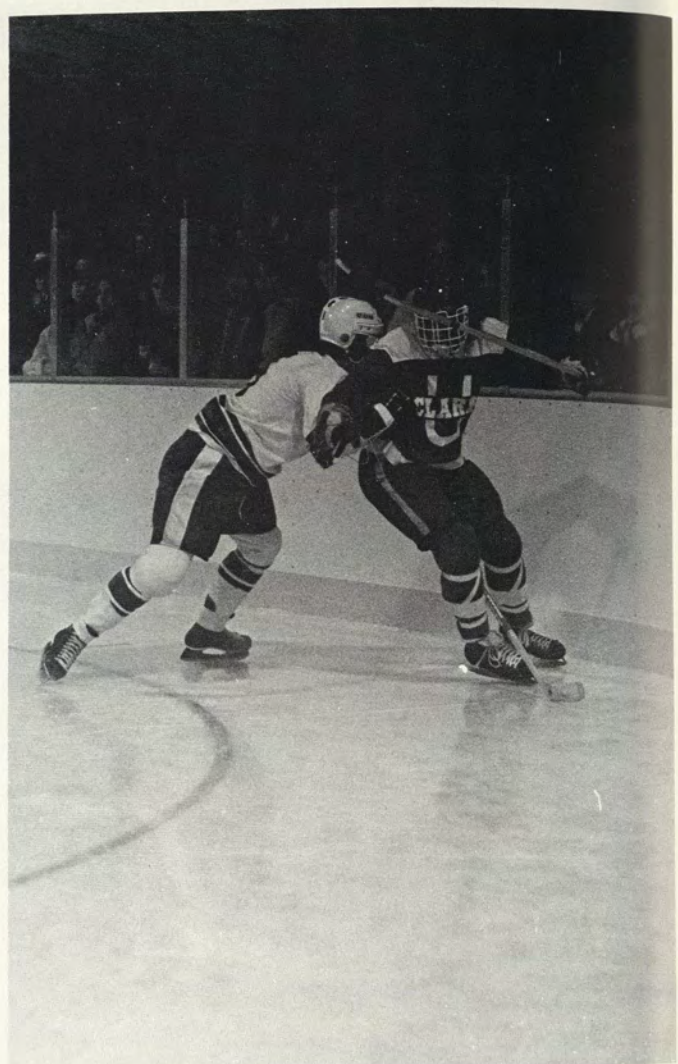

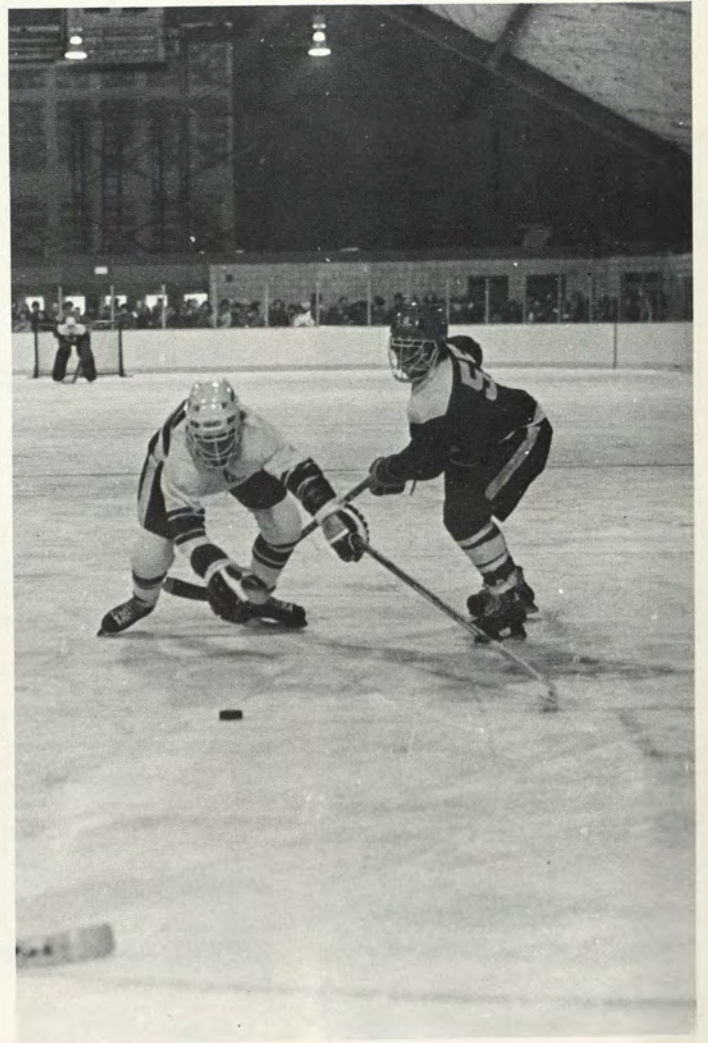









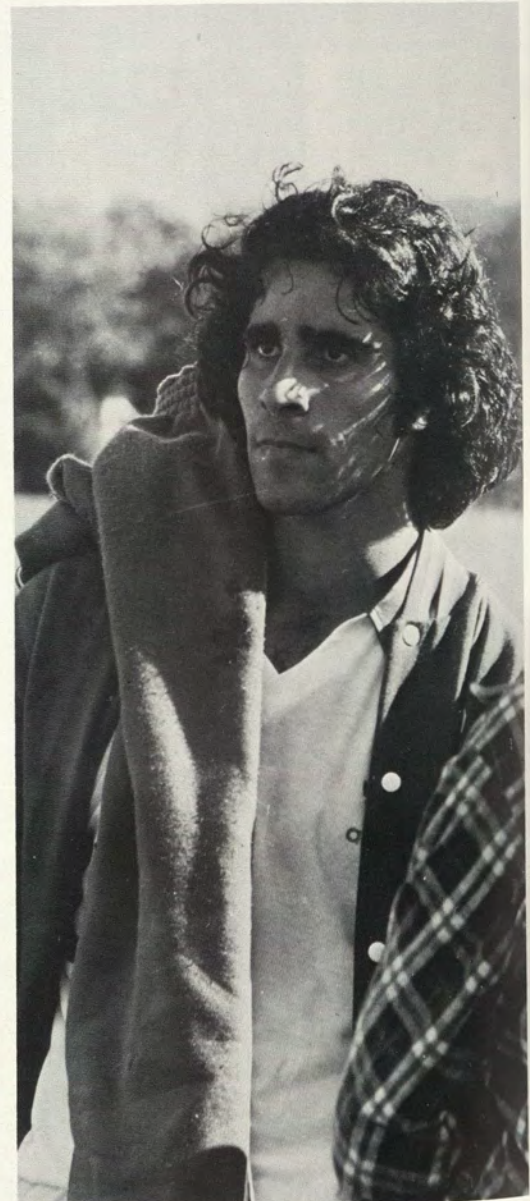

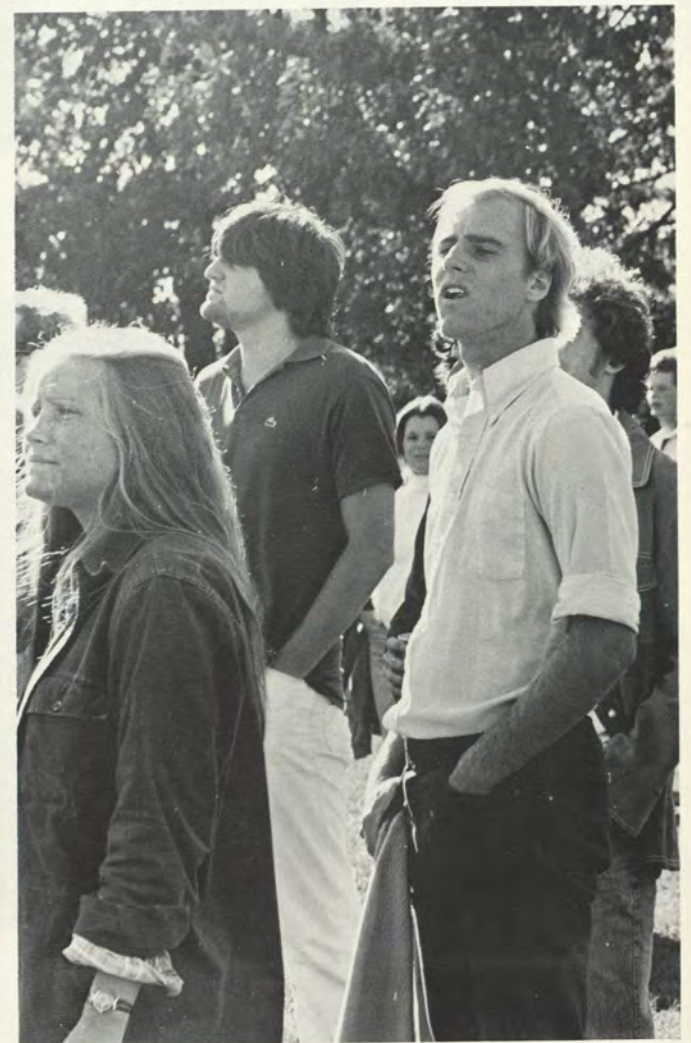
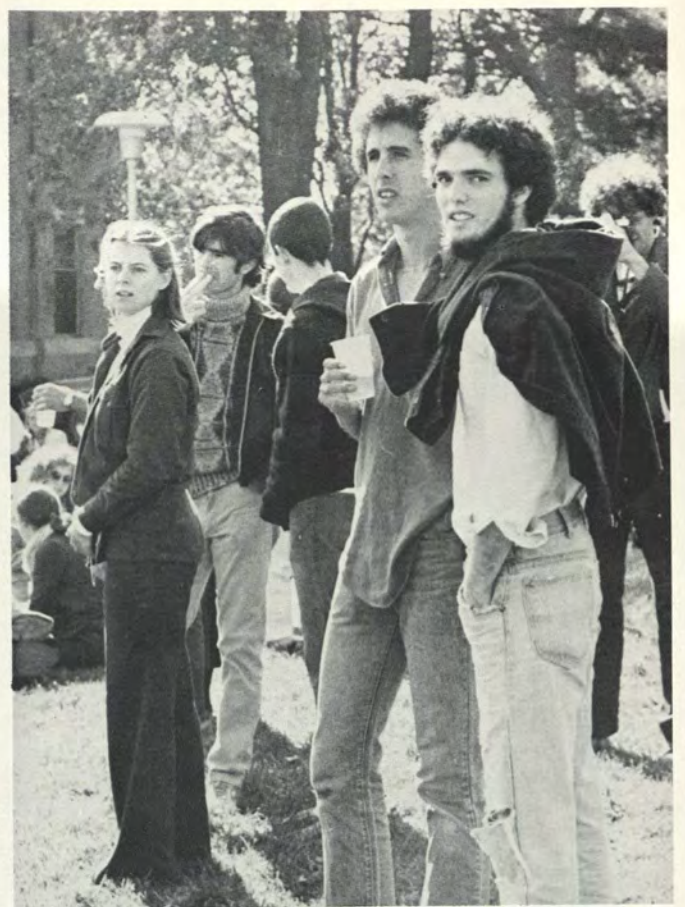





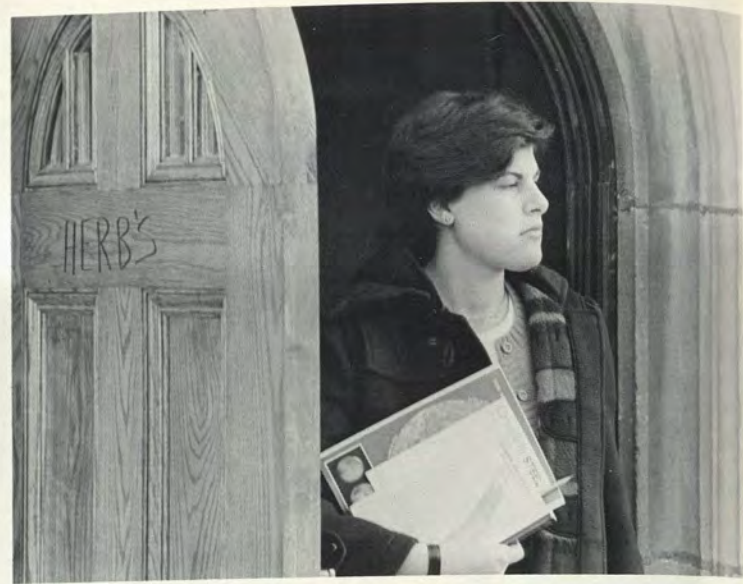
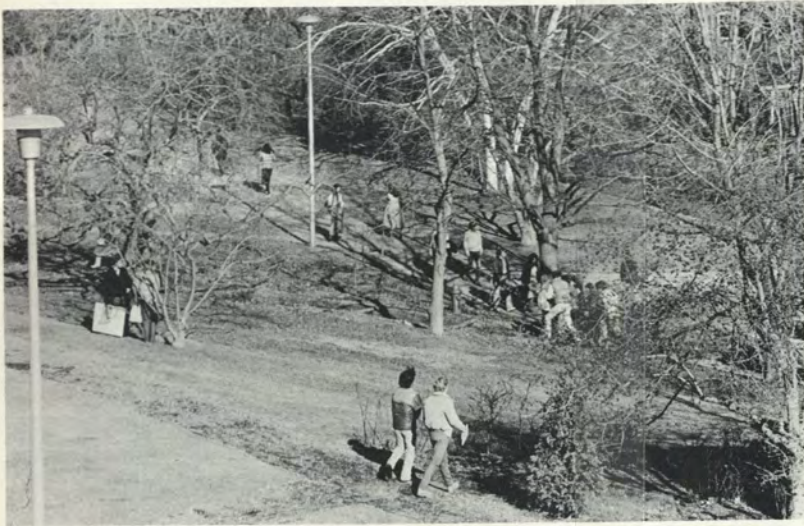

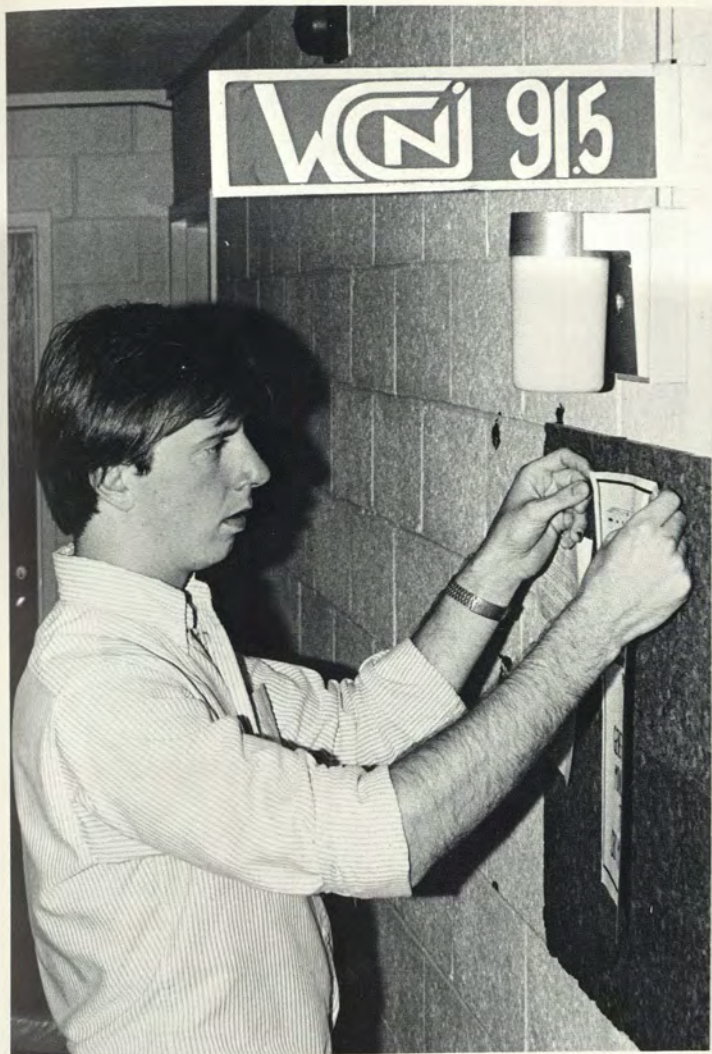



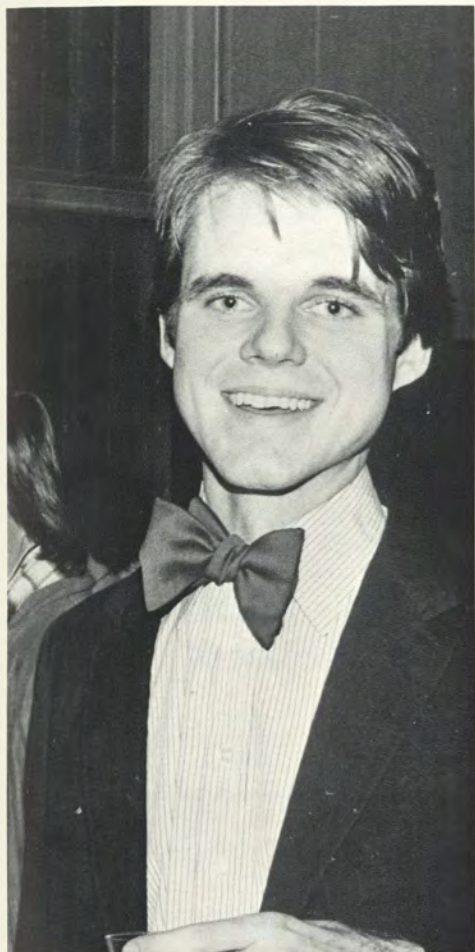

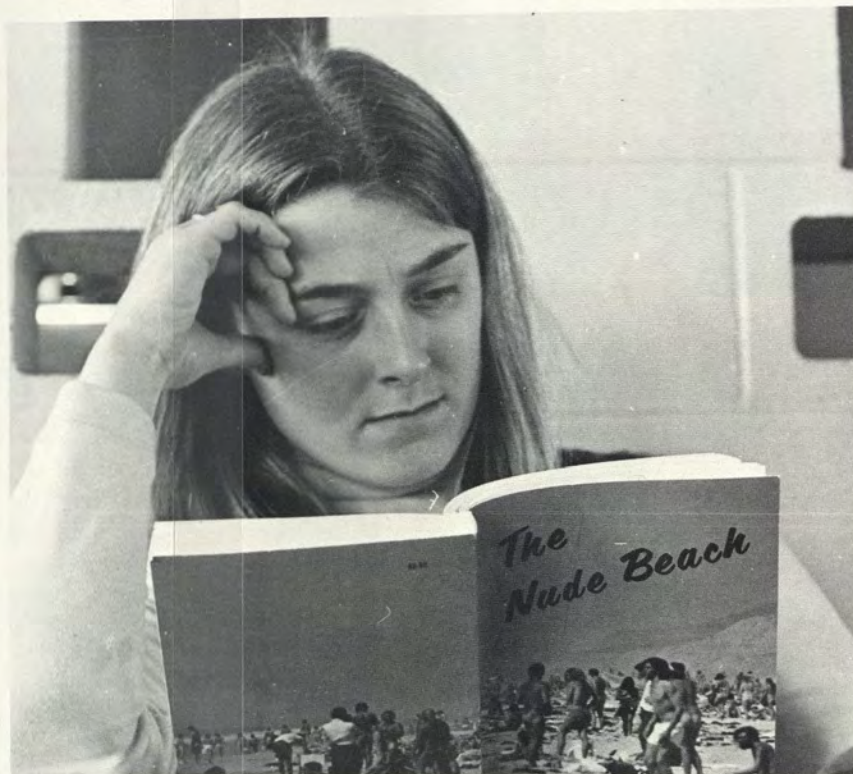





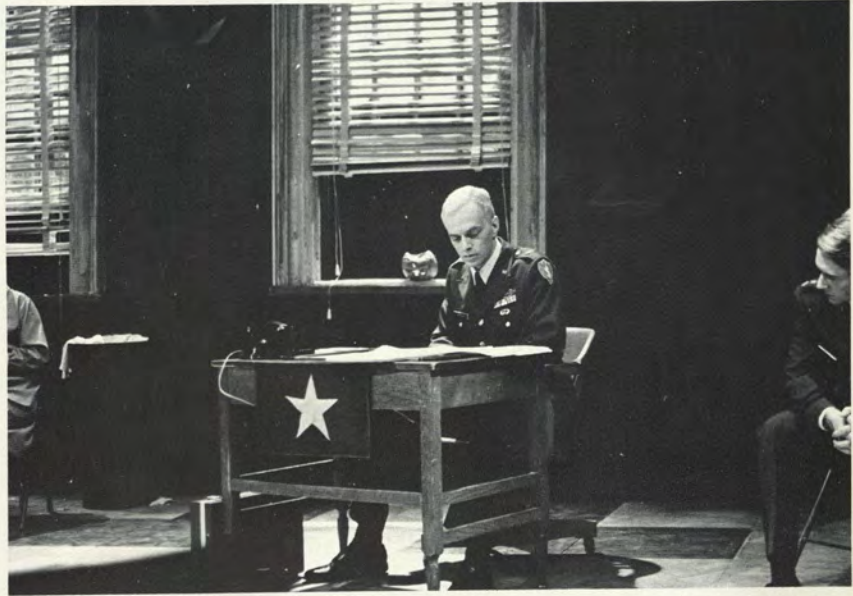
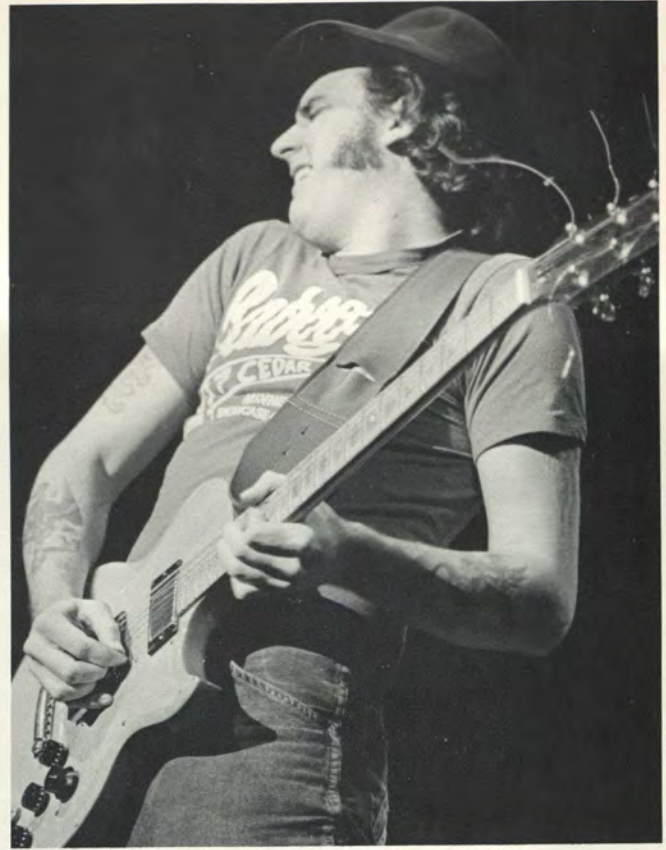





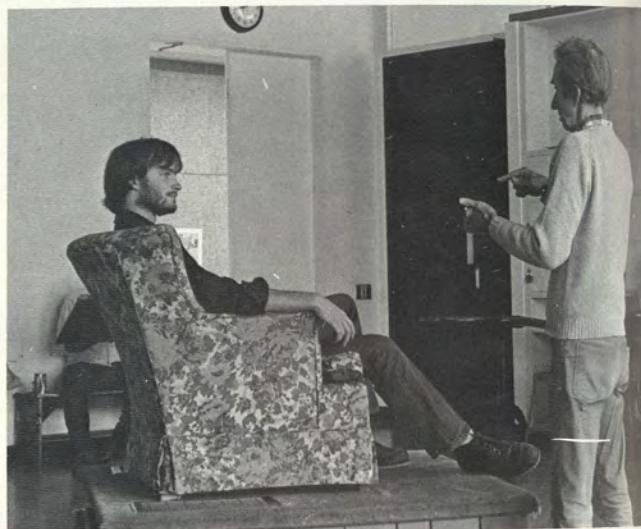







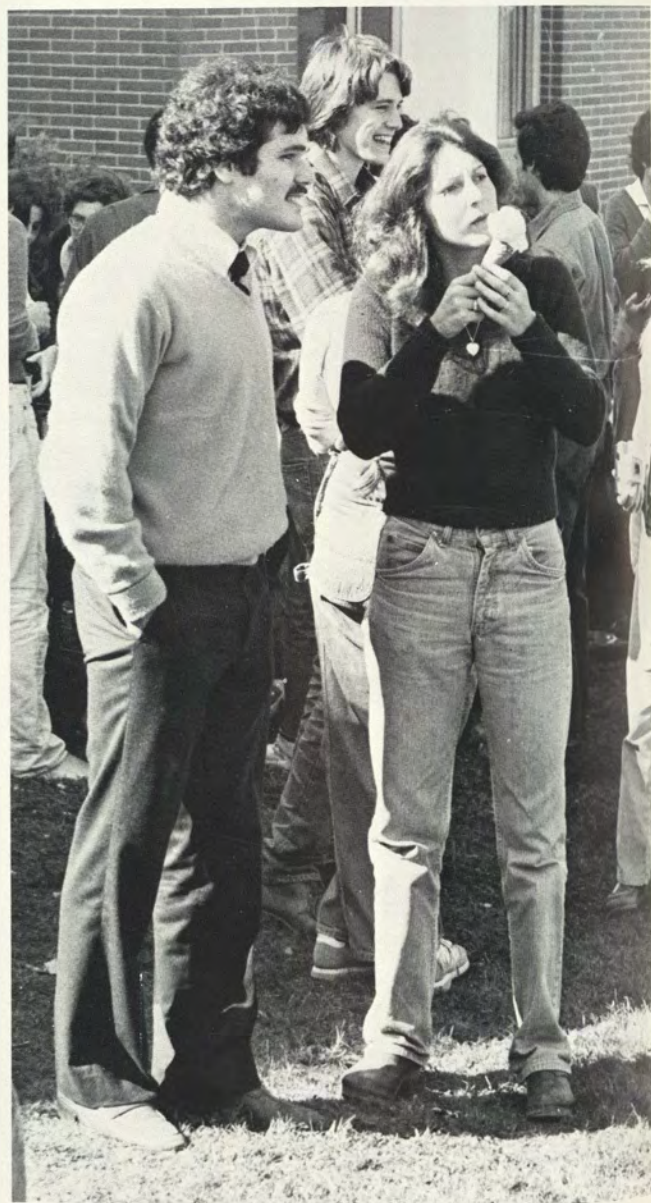



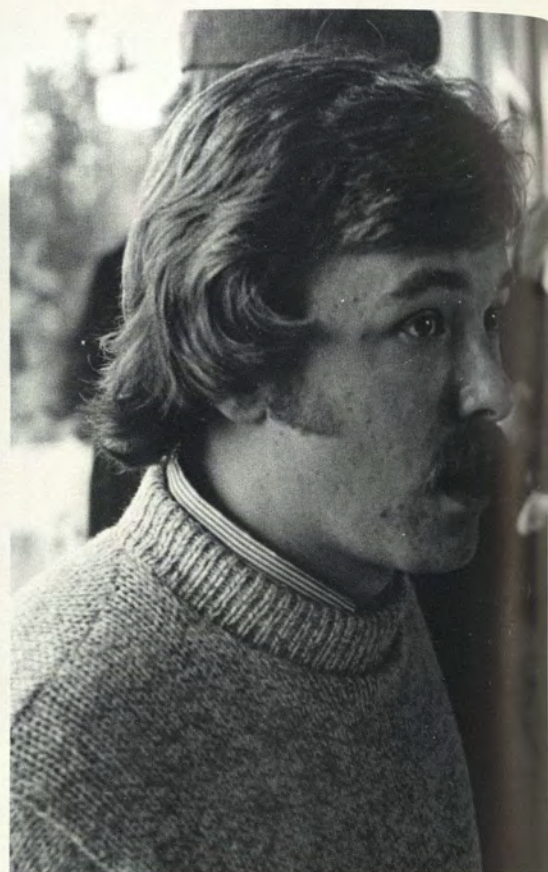

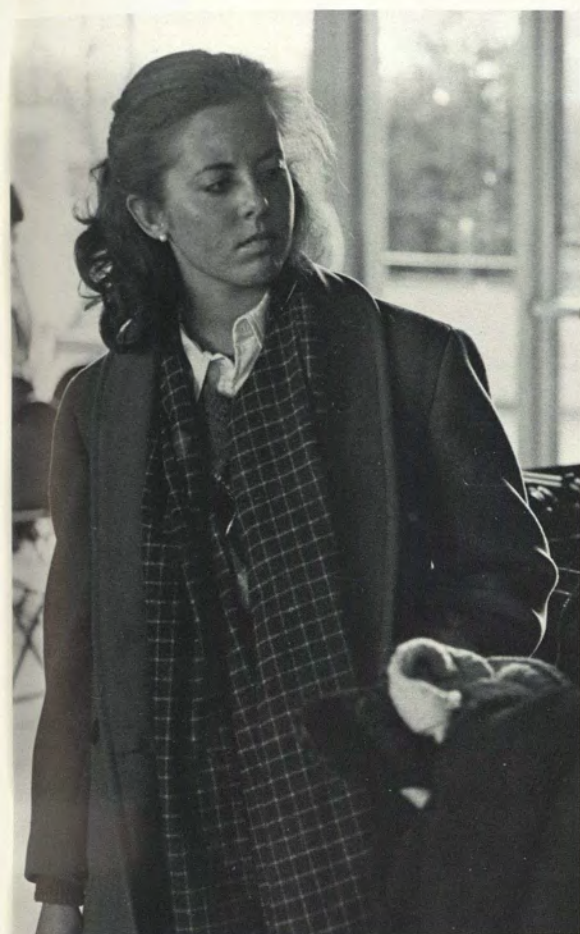

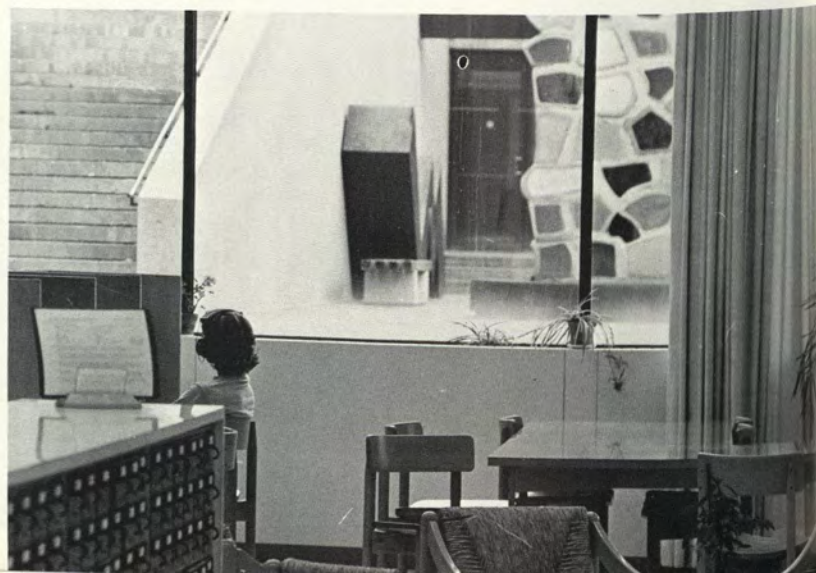
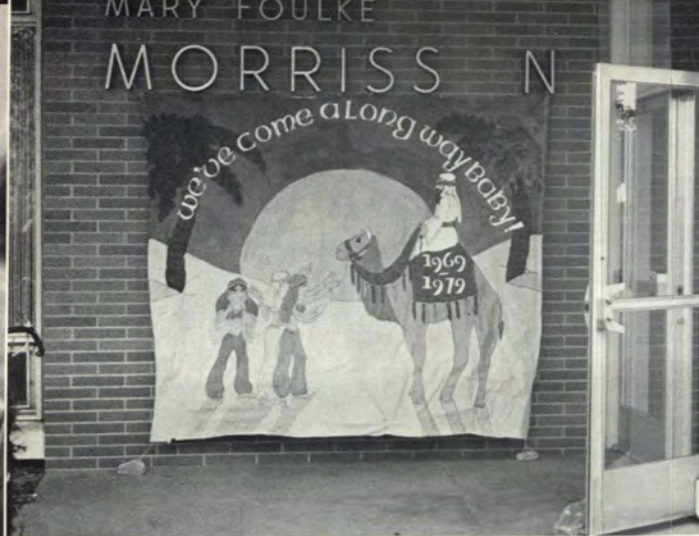





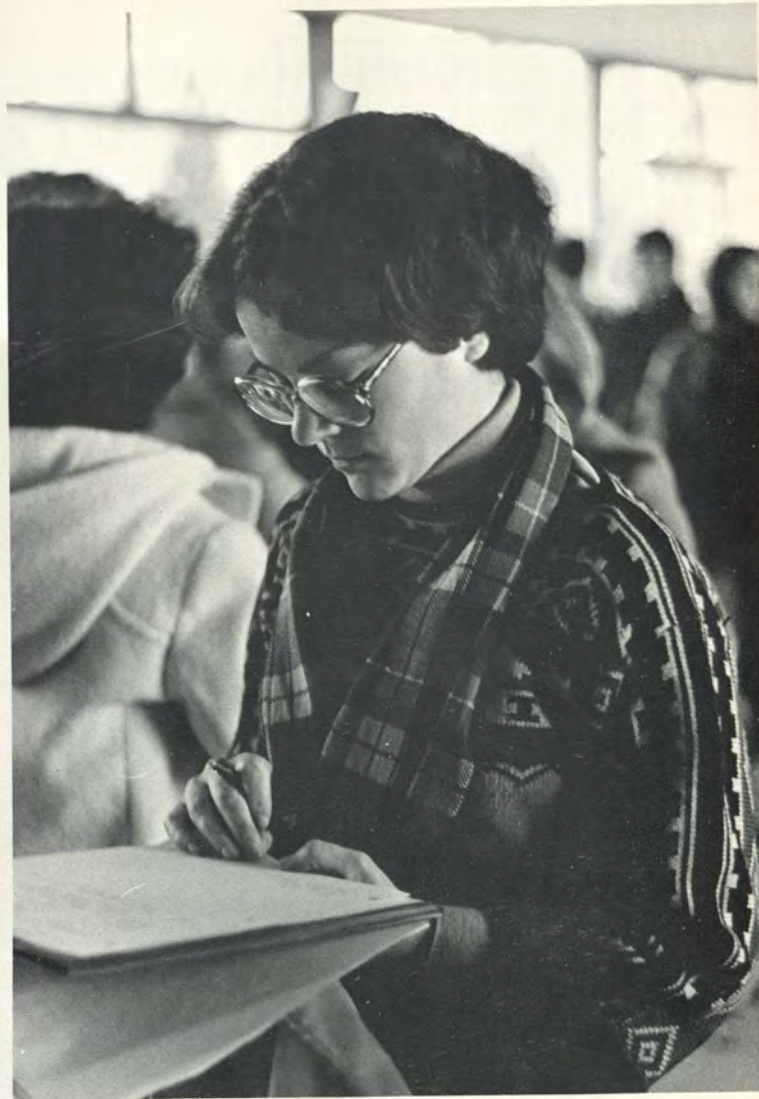





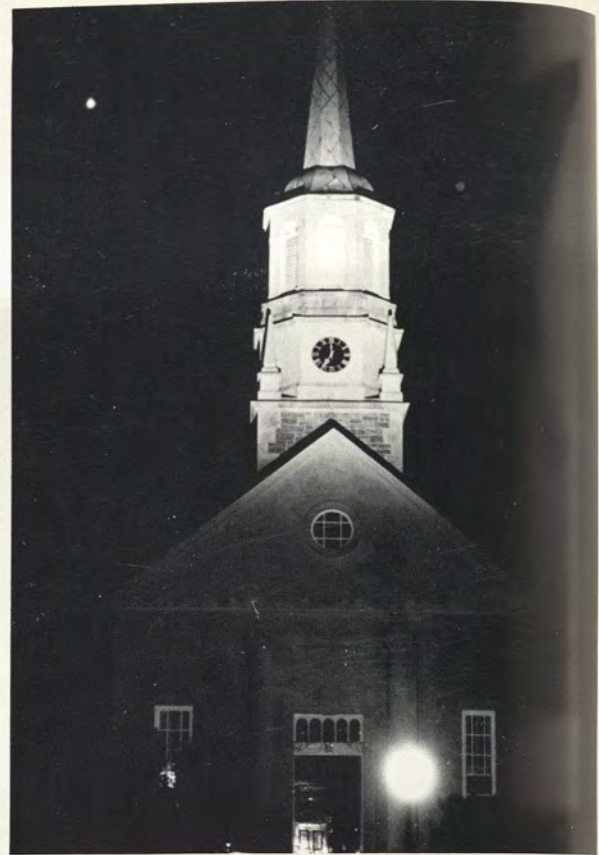





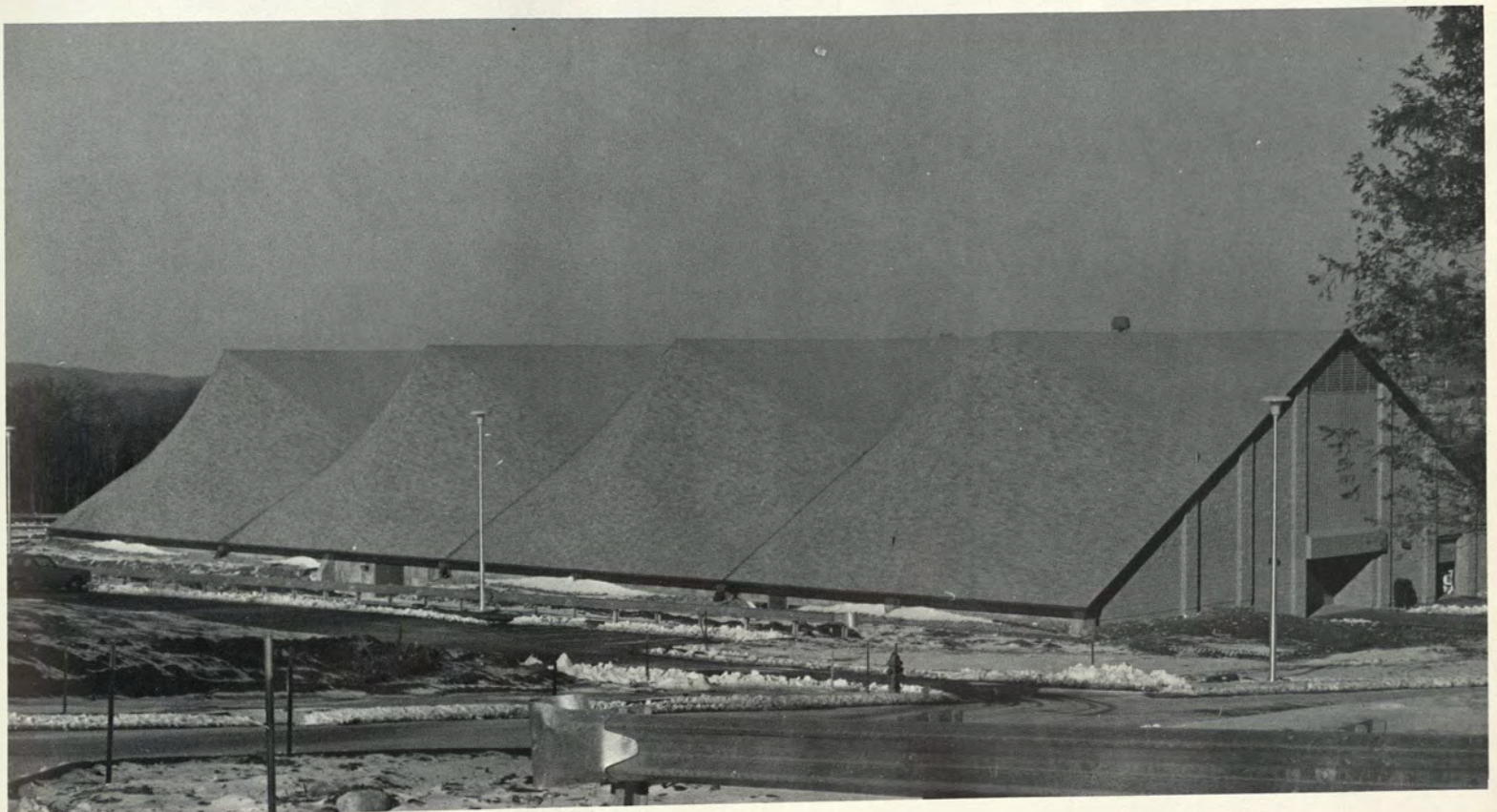

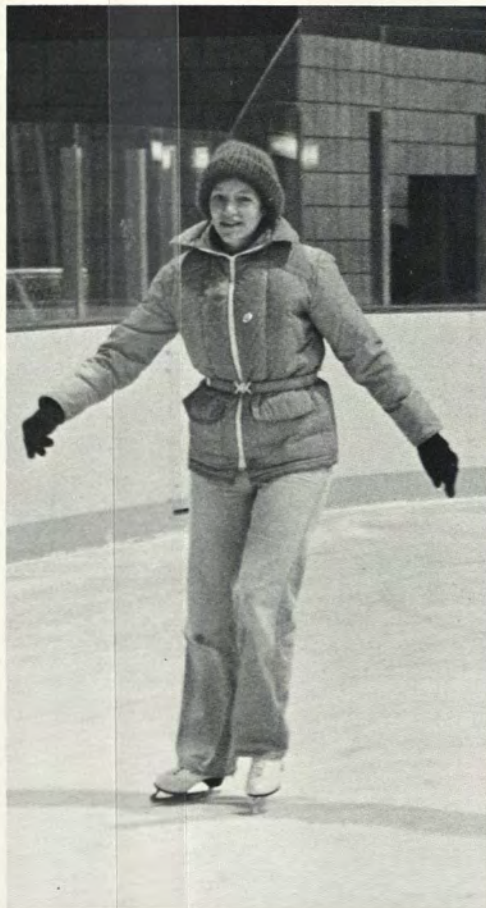



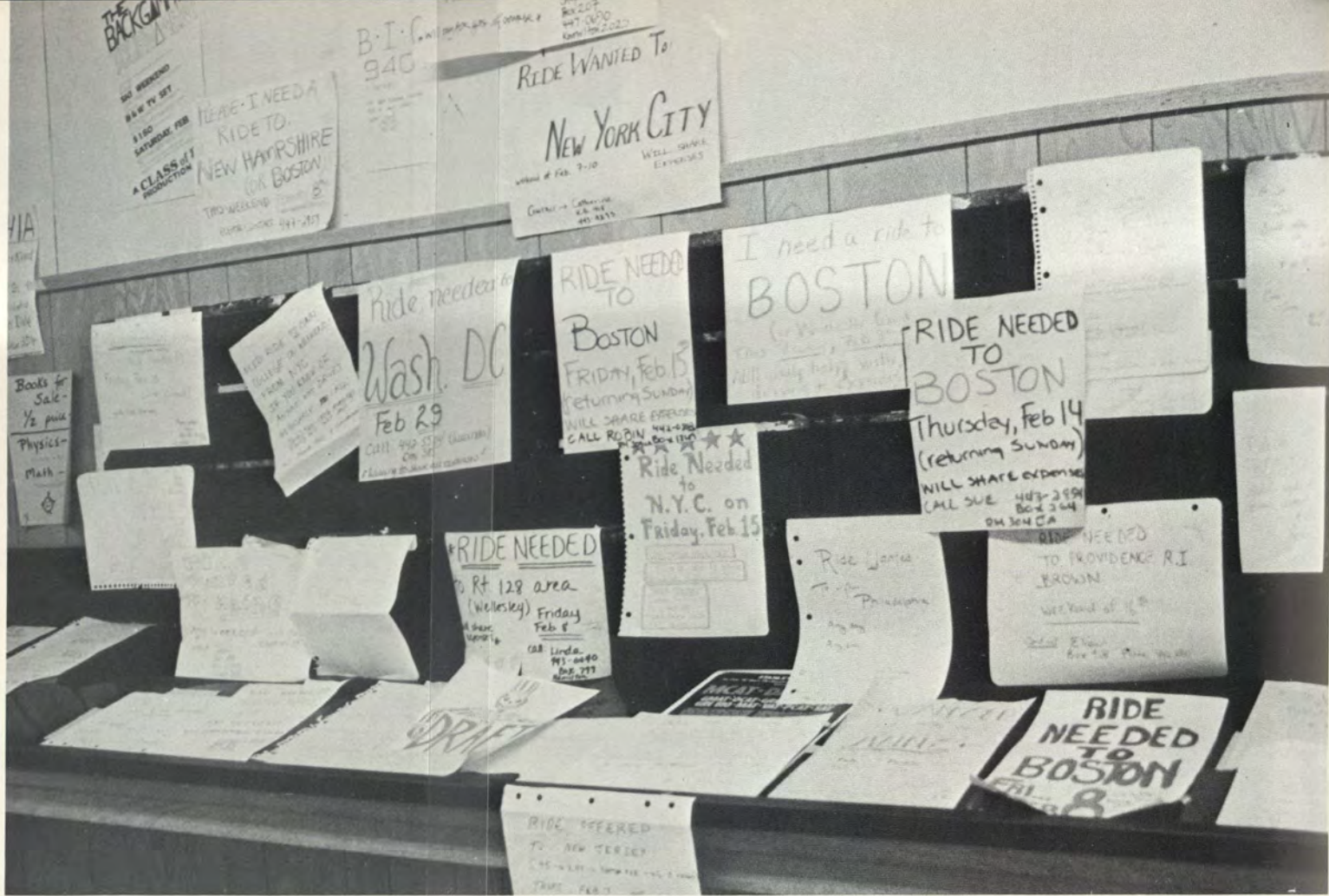

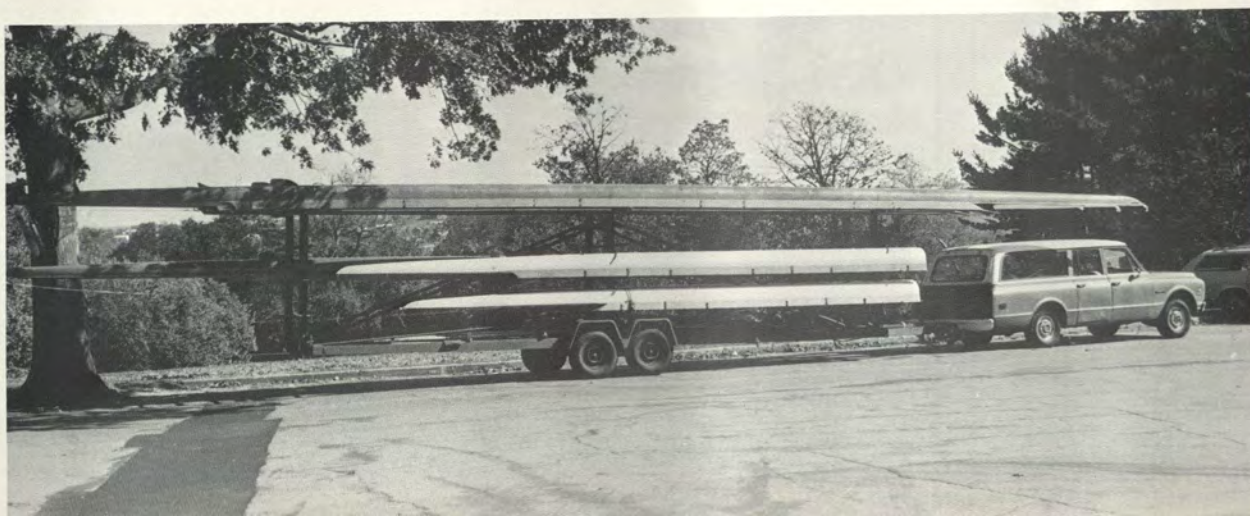
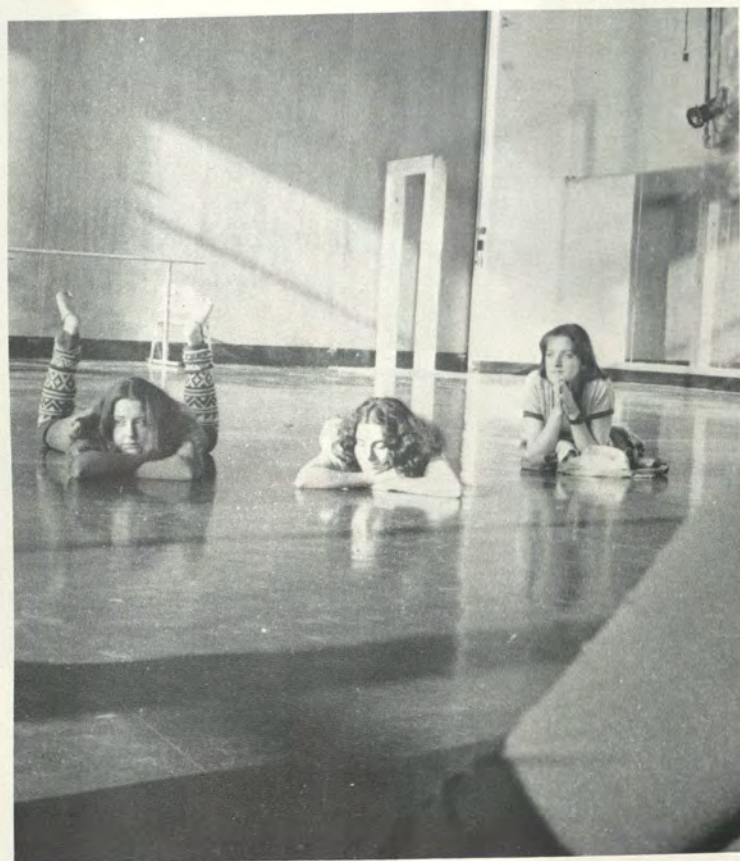

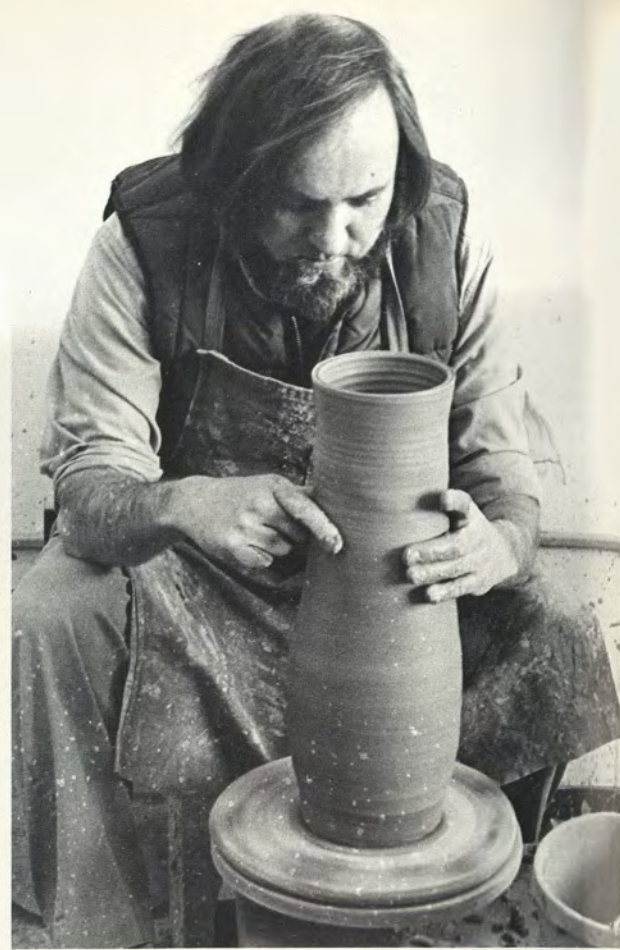

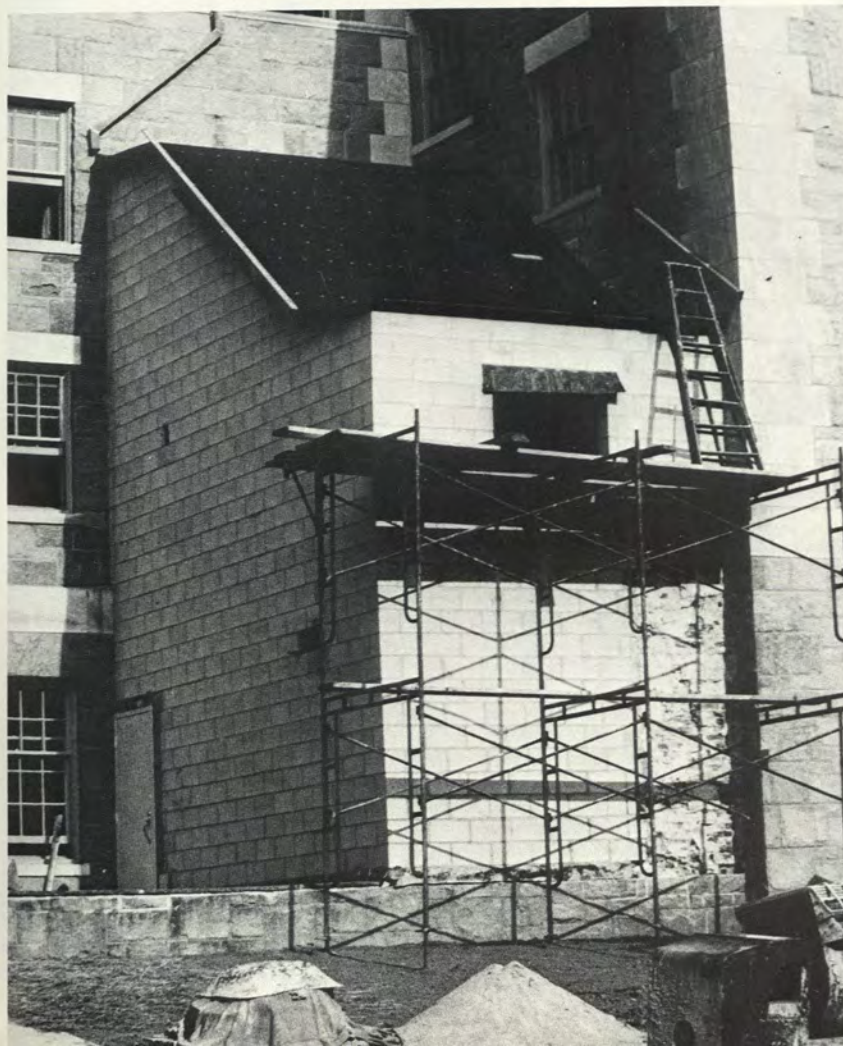

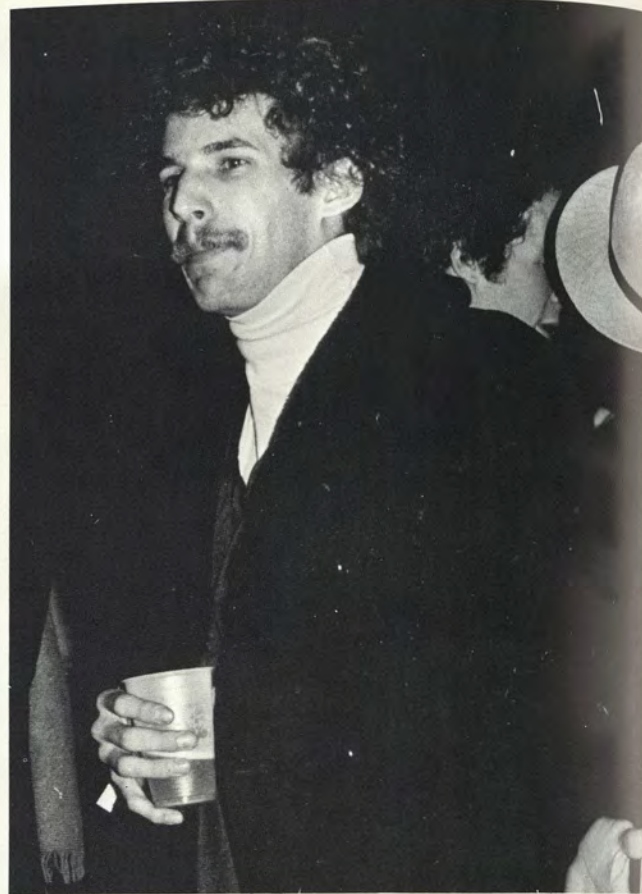

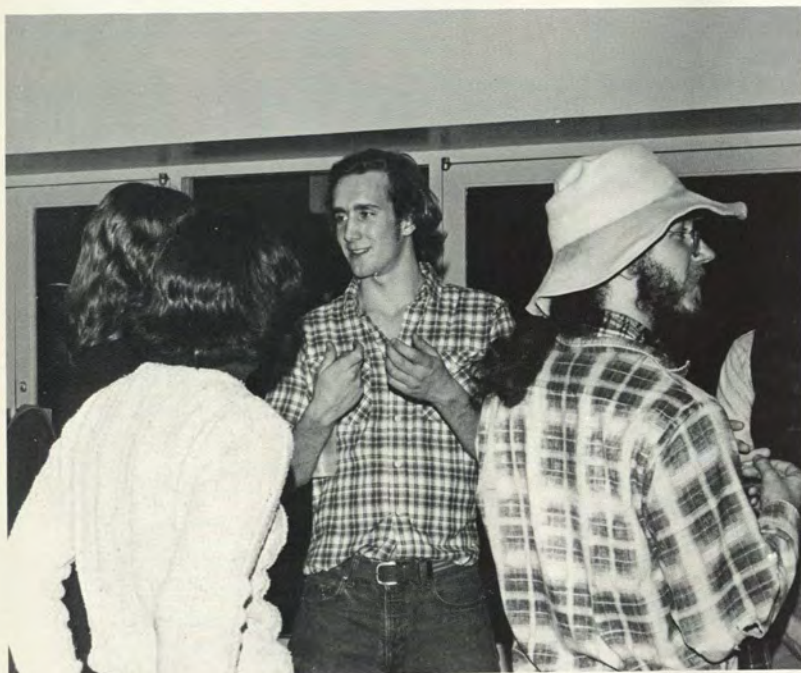









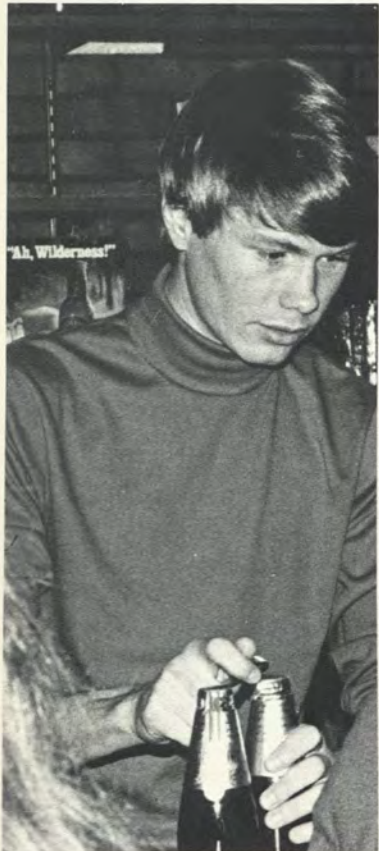



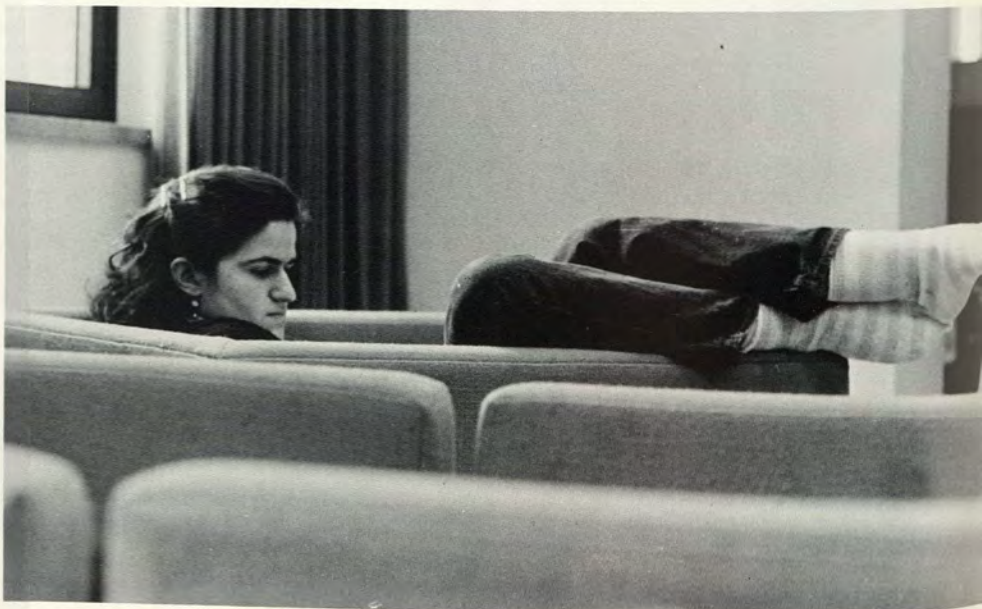



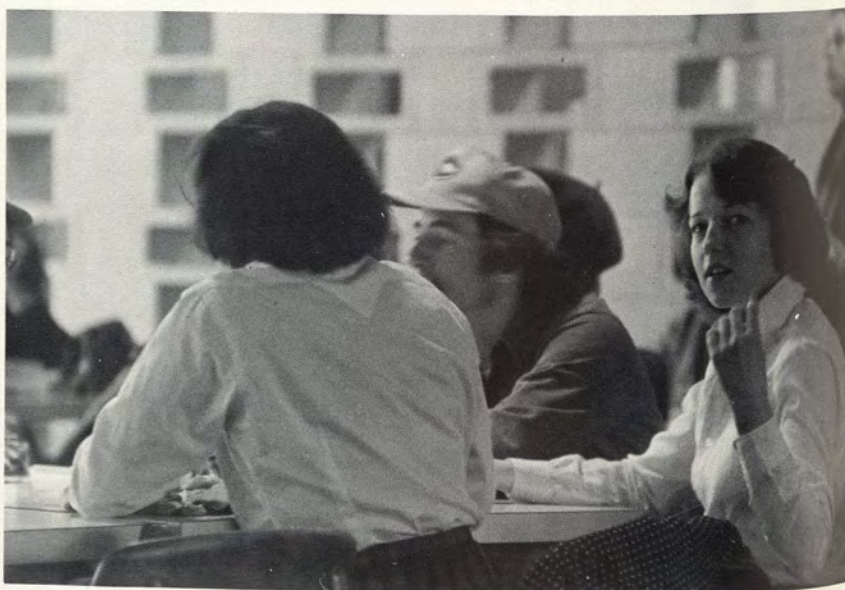

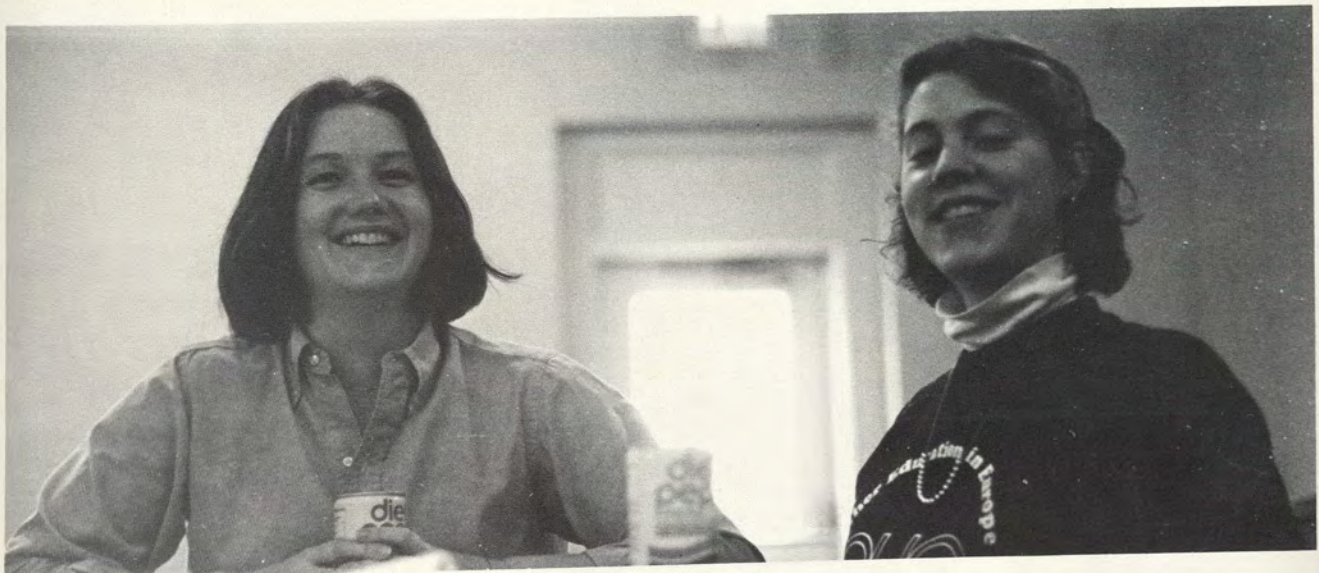
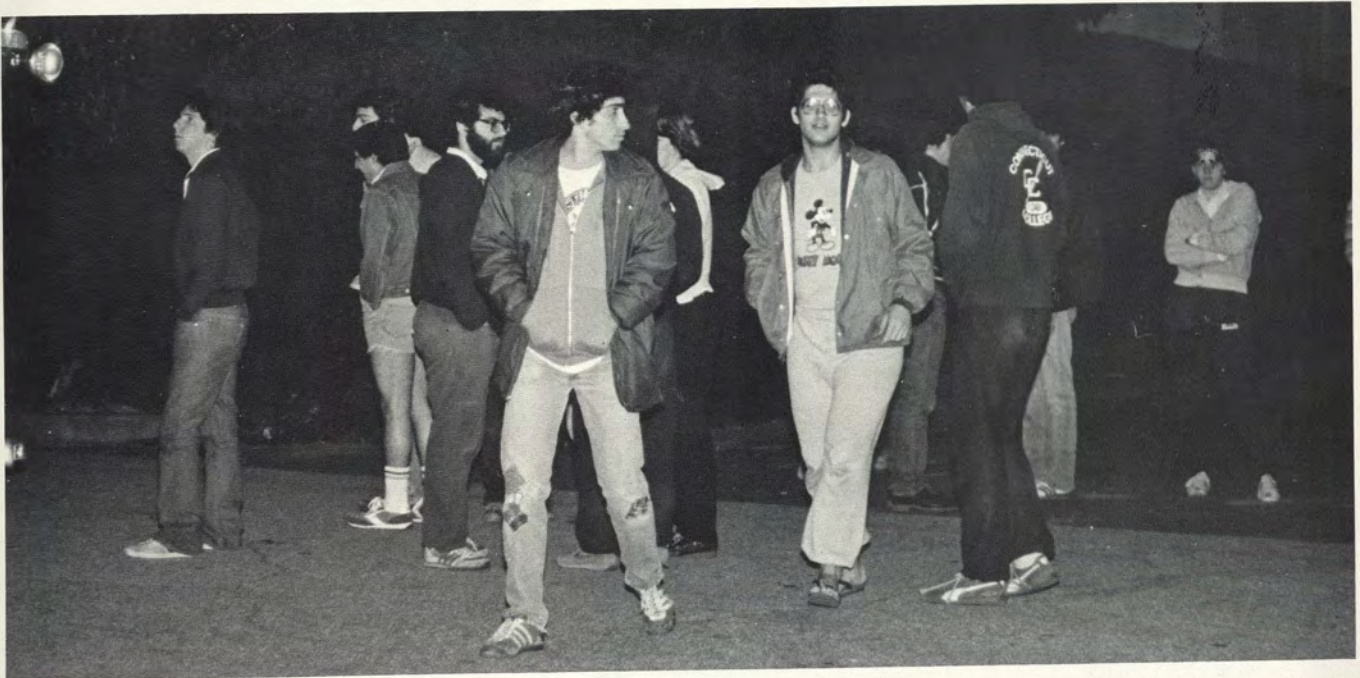



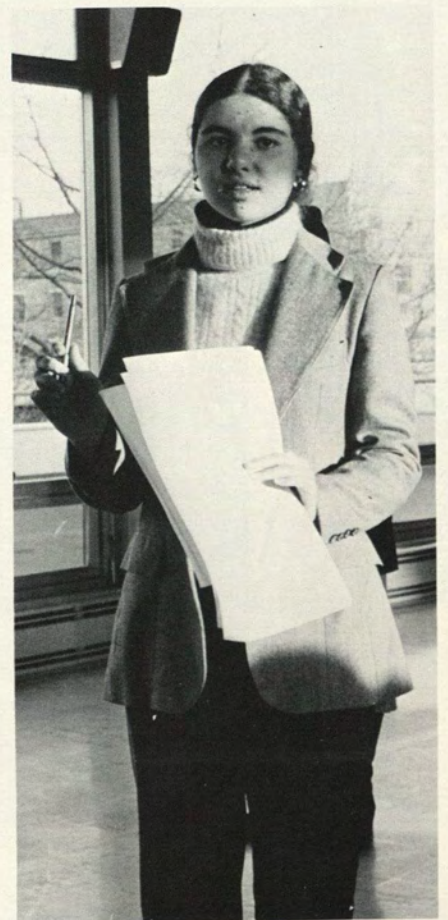



Deborah Beth Abel
Dance



Judy F. Ackley
Field Biology



K. Arianne Ahmadi
Child Development



Eve Alda
Psychology



Martin Alperen
Government



Michael Amaral
Government



Jennifer Hart Altschul
Economics

Kim Kathleen Whitestone
Child Development and
Sociology

Virginia Louise Bell
Child Development



Ann Anderberg
Hispanic Studies



Mary Leigh Anderson
Russian and East European Studies



Pamela Joyce Baldwin
Economics and Art History



Jane Leslie Banash
Art History



Nory Babbitt
Botany and Art History



Aline Assous
Spanish and English



Carol Baier
Psychology



Stephen Joseph Antoinetti
Economics



Janice Lynn Barefoot
English and History



James Paul Barron
Government



Larry Batter
Music



Lisa A. Best
Psychology and Government



Happy Bougainvillea
Human Relations

Susi Behrens
Human Ecology



Thomas Beuscher
Child Development



Elizabeth Kittredge Beyer
Psychology



Marcie Beyersdorfer
Botany and Art



Kathleen Bliss
History



Sal A. Bianco III
Government/Economics



Marc H. Blasser
Biochemistry



Andrea Blomgren
European History/Government



Jean S. Bogle
Child Development



Ellen Wildermann-Bodin
Anthropology/Education



Kimberly Bowden
Government



Suzy Brewster
Art History/European History



Marity Brody
French/Studio Art

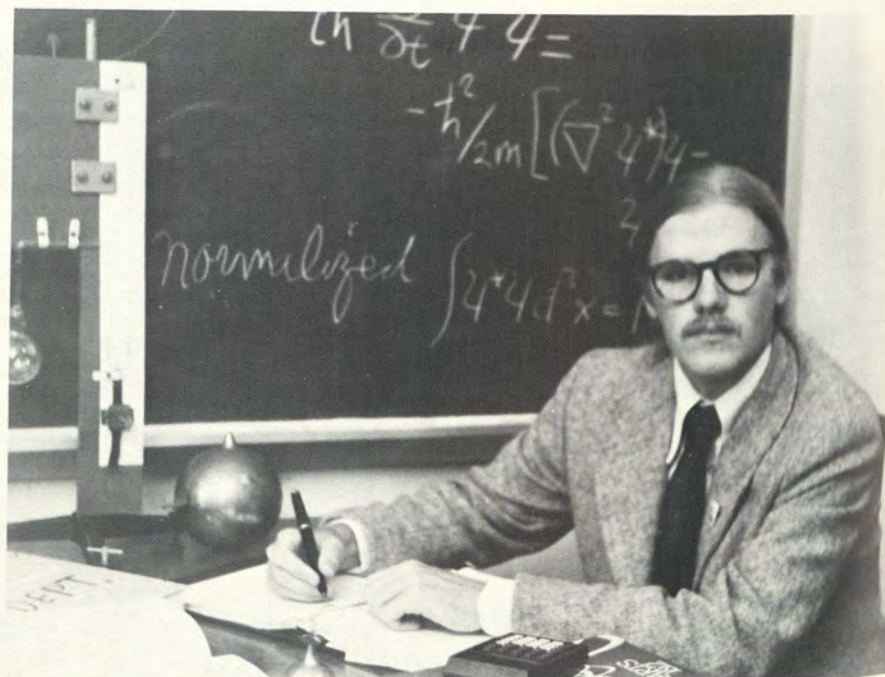

Mark Wm. Brown
Physics



Wendell Brown
Studio Art



D.A. Brownlee
Philosophy/Greek



Betsy Bruemmer
Studio Art



Jennifer Bullington
Philosophy



Arlee Newman
English/Hispanic Studies

Andrea Johnson
Economics

Lesley Campbell
English

Vera Kodis
German/History

Jo-Ann Dery
Human Ecology



Holly Elizabeth Burnet
Economics/European History



David Butterworth
Chemistry



Giles Troughton
Anthropology

Charles Jones
Sociology

Peter Capalbo
Biochemistry

Steve Martin
Czechoslovakian Studies



Kathleen Cannon
Child Development/Education



Lisa Louise Card
Child Development/Education



Emily (Lili) Carey
Anthropology



David "Fu-Man" Chew
Rat Science and Cynicism



Kenneth J. Chausse
Chemistry



Courtney Ann Carpenter
Psychology

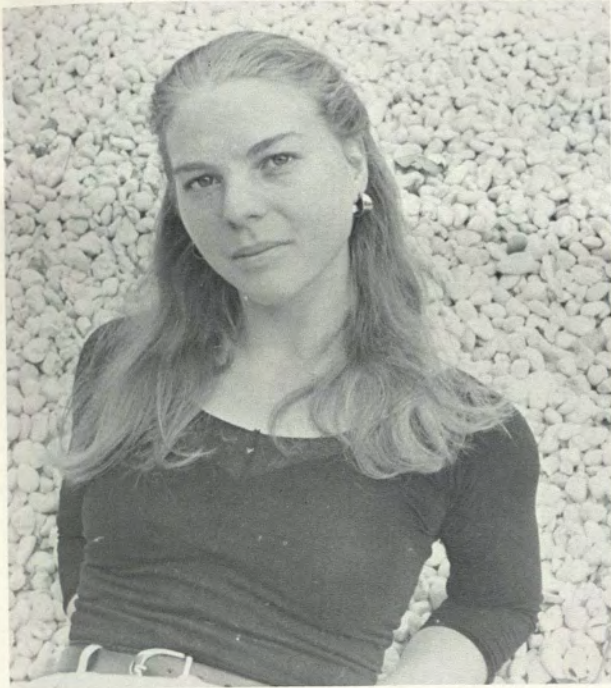

Elizabeth Child
English



J. Bates Childress
Government

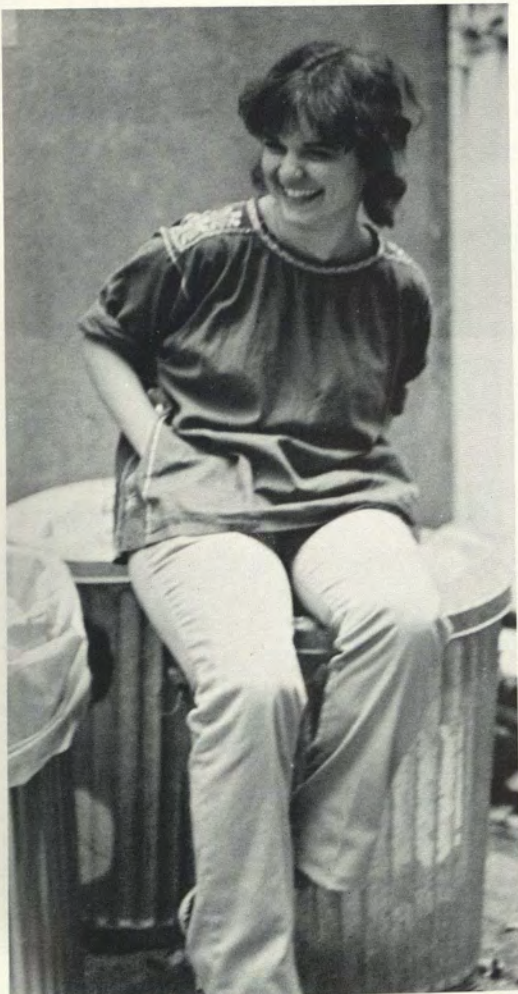

Ruth Ann Ciani
Modern European Studies

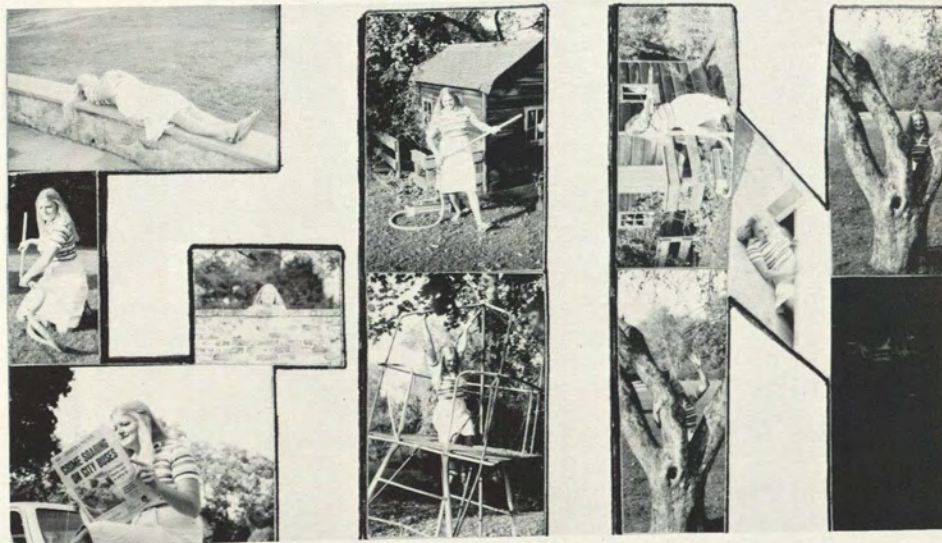

Virginia Hill Clarkson
Psycho-logy and Movement



Toby Elizabeth Claus
Zoology



Mary Clifford
Government and European History



Peter B. Clifford
Asian Studies and History



Christopher Colbert
European History Hedonics

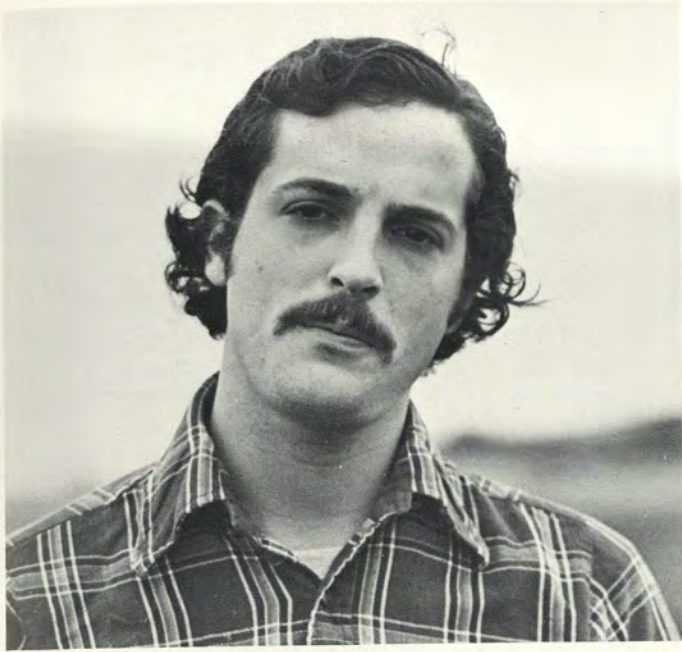

Ned Colt
Theater, Marine and Maritime Studies



Barbara S. Colwell
Zoology



Gail Hurlbut Compton
Psychology

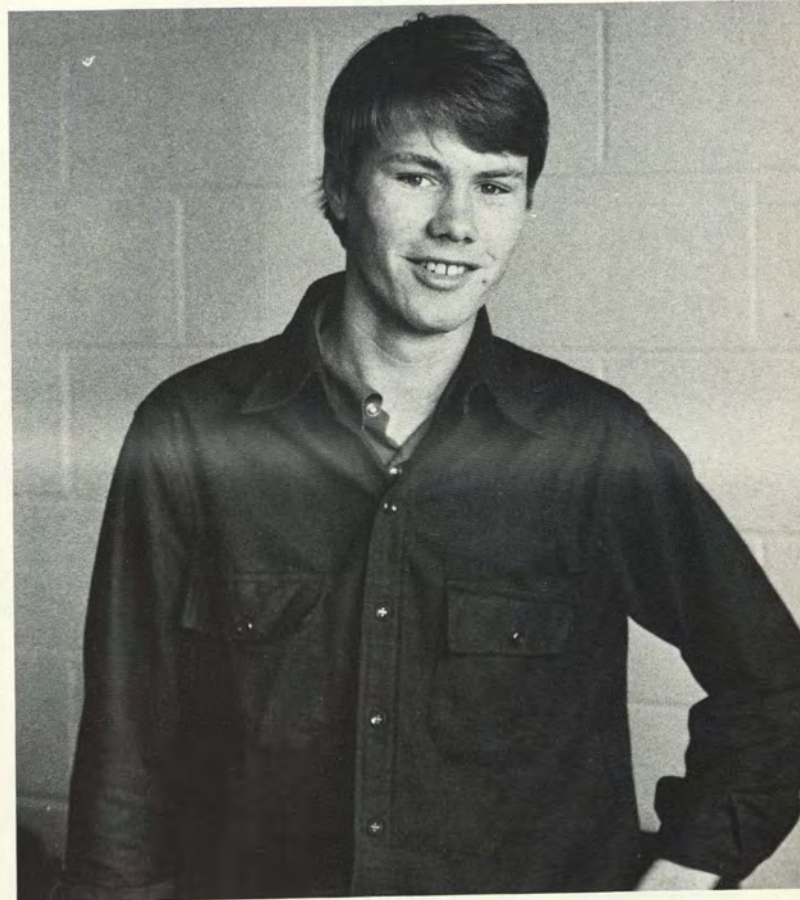

Tad Connelly
European History and Government



Paul Conrads
History/American Studies



Lynn Cooper
Psychology



Francesca Consagra
History/Art History



Stephanie C. Cooper
Government



Barbara Fried
History/Religious Studies



Nicholas N. Cournoyer
History



Mary Jane Costello
Child Development/Hispanic Studies/Education



Carolyn Cronin
Government



Laurie Cummings
Economics and Sociology



Harry C. Curtis III
English



J.A. Davis
English



Katherine Ann Davis
Child Development and Education



Laura deBaun
Psychology

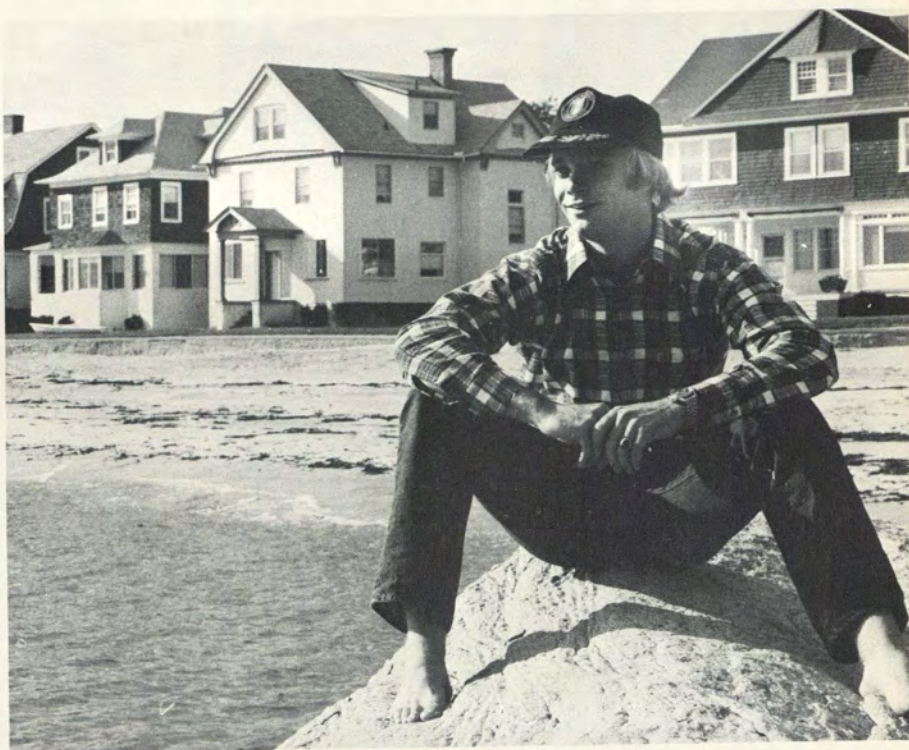

Judson McDonald Dayton
American Studies



Paul DeCusati
Chemistry and Psychology

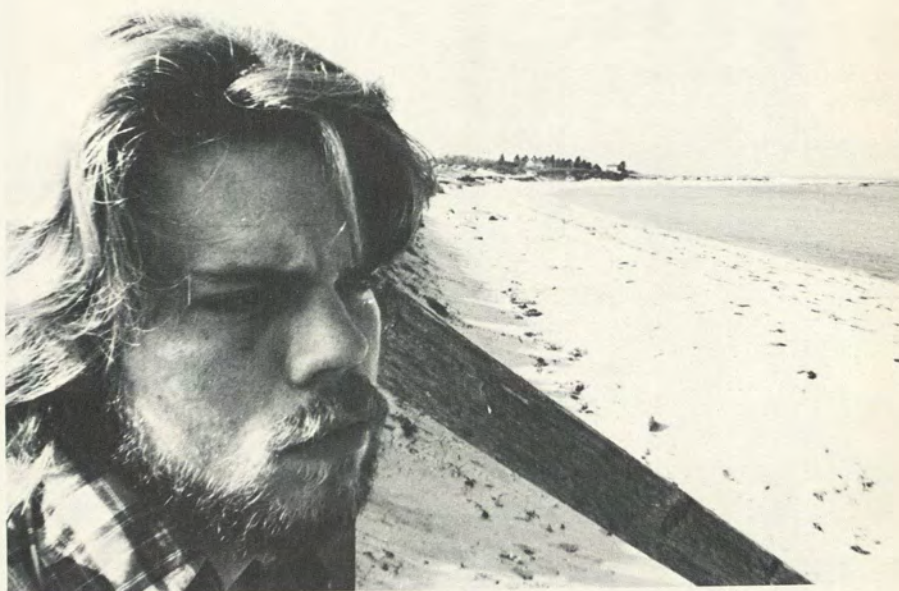

Geoffrey P. Day
Human Ecology



Anne Marie Dempsey
Psychology/History

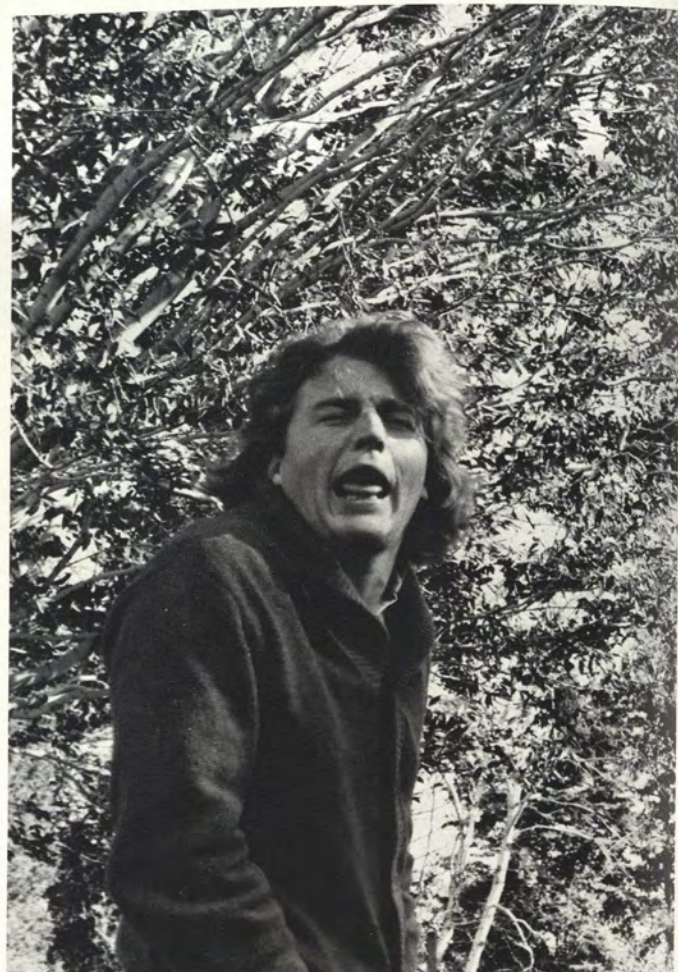

Tim Dempsey
Philosophy



Melanie Dennis
Music/Psychology



Rachel Diaz
Child Development



Frank Rafael Diaz-Balart
History



Lisa Maria Distefano
Child Development/Psychology



Donna D. Doersam
American Studies



Jessie I. Dorin
Art History



Carol Evilo Drew
English and Government



Susan Diane Durfee
Studio Art



Andrew Dreyfus
English



Vanessa A. Edwards
Sociology



Abigail Mary Ehrlich
Studio Art/Art History



Jill Eisner
Modern European Studies



Kim Elliott
English



Linda B. Elliott
Sociology



Debbie Lee Elstein
Government



Lori Ann Epstein
Zoology



David Erbafina
Government and History

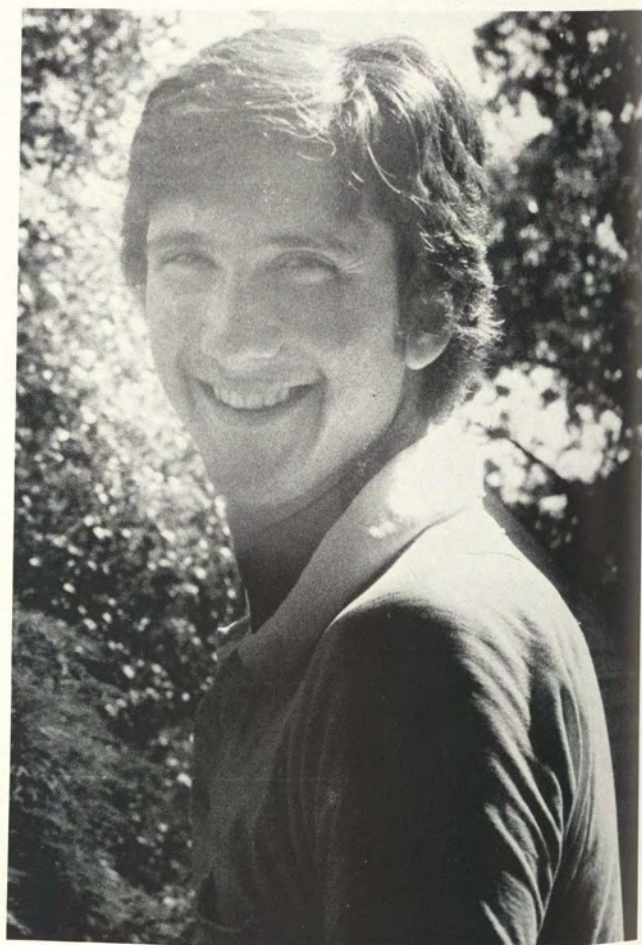

Jonathan Seth Etkin
Government



David Evans
Zoology

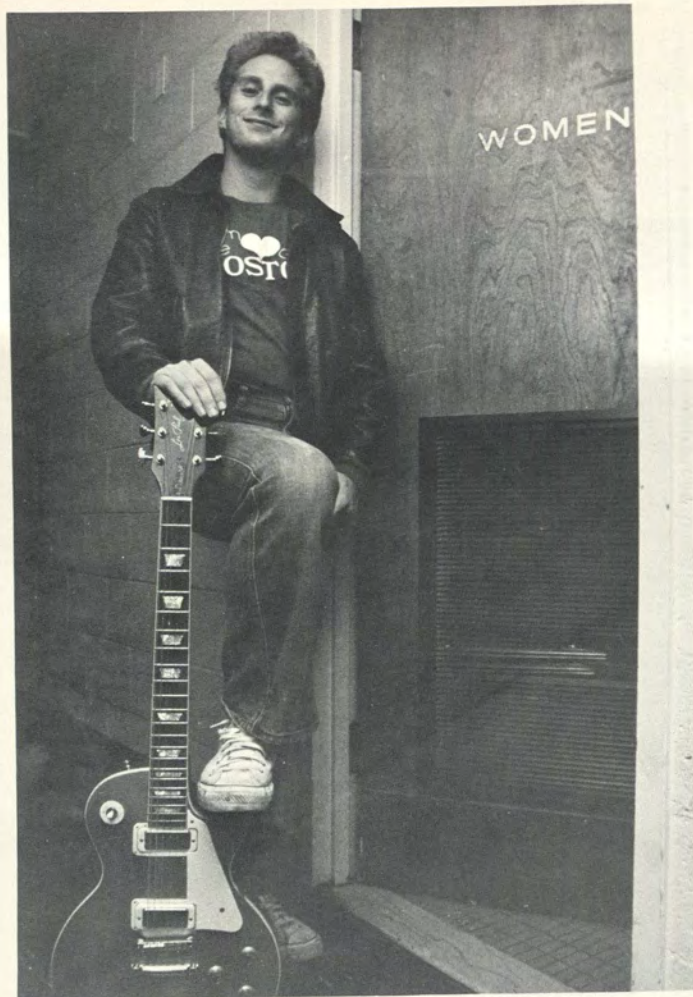

Howard Alan Finn
Government



Sarah Firth
English

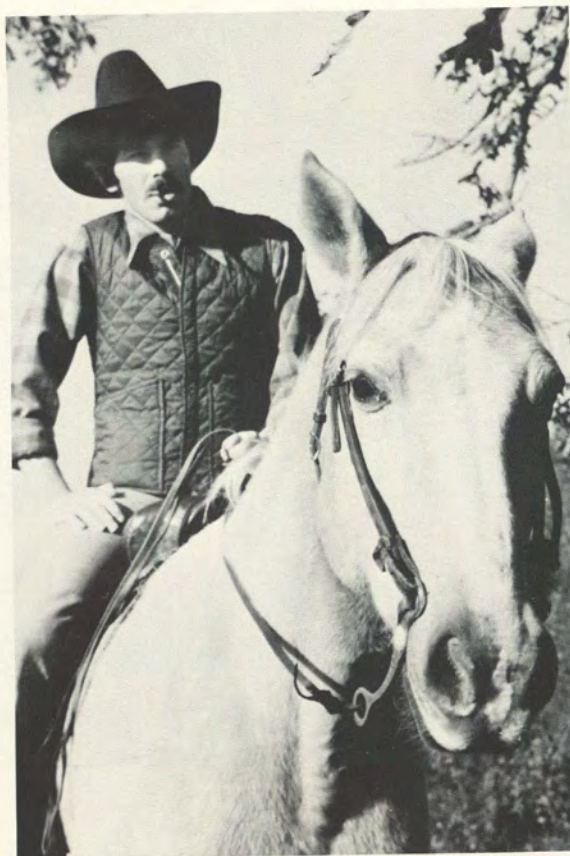

Ted B. Fischer
Biochemistry



Sarah H. Fisher
American Studies



Janet Ivory Foster
Sociology/Psychology



Bernice Flanagan
English



Peter G. Florey
Urban Affairs



Karen Frankian
English



Mark Fregeau
Zoology



Holly Rose Friedman
Psychology



Lisa J. Fues
Anthropology/Hispanic Studies



Debbie A. Fusaro
Child Development and Education

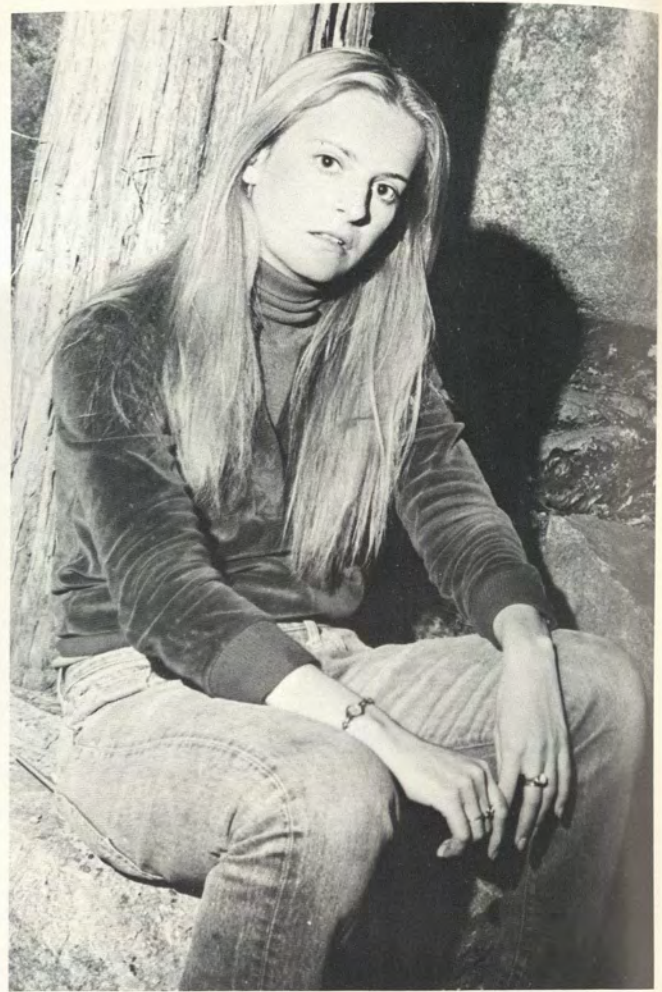

Kathleen Geisel
Psychology and Human Relations



Senga Gomez
Classical Civilization and European History

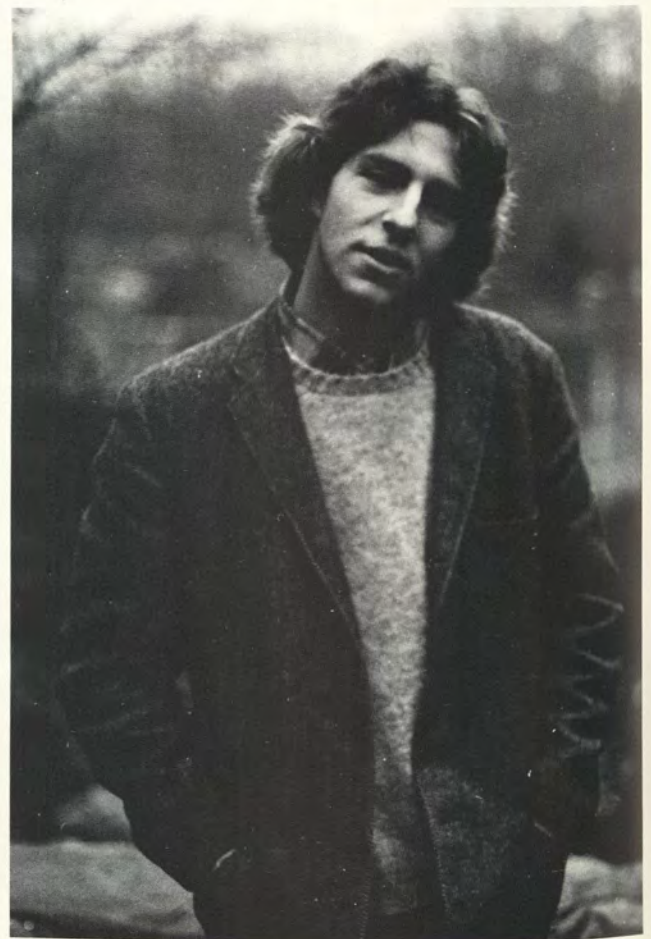

Mathew Gilbert



Jonathan S. Golden
Graphic Design

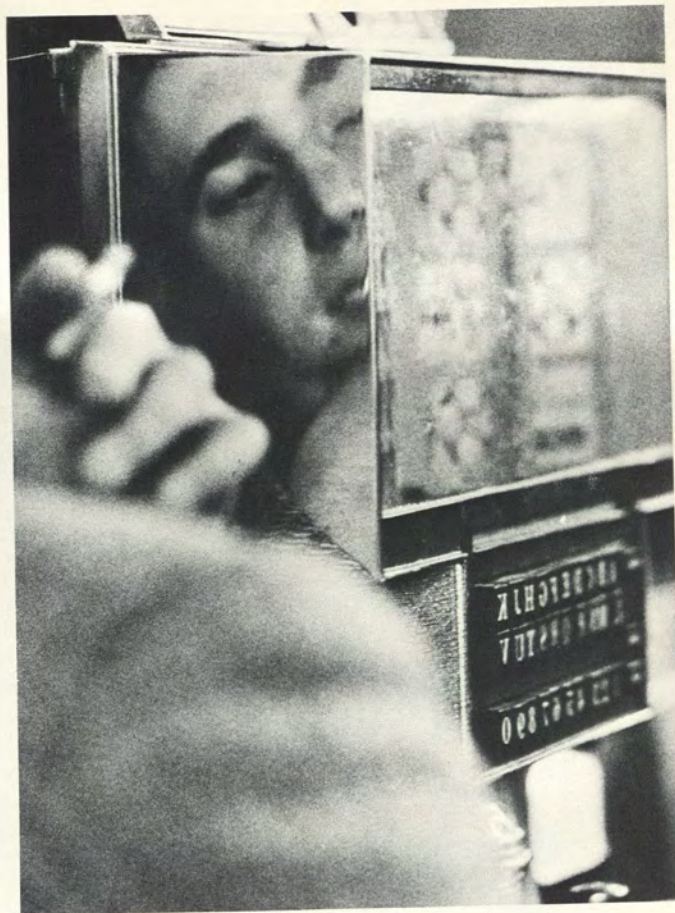

Jonathan Goldman
Theatre Studies



Heather B. Good and Sophie Tucker
Studio Art

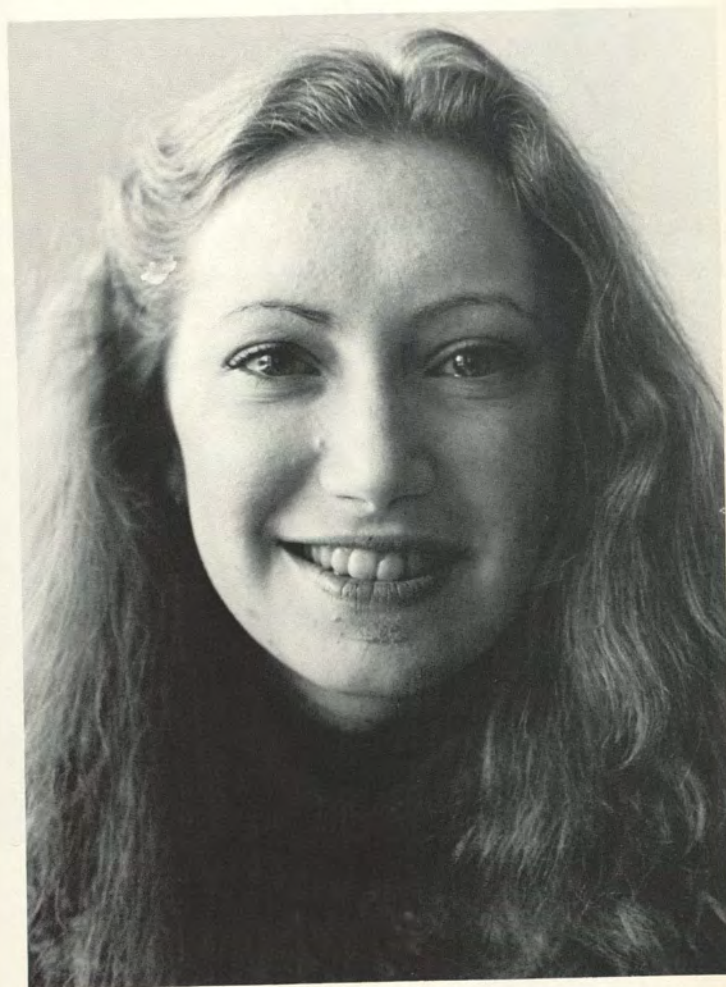

Susan Miriam Gorvine
English

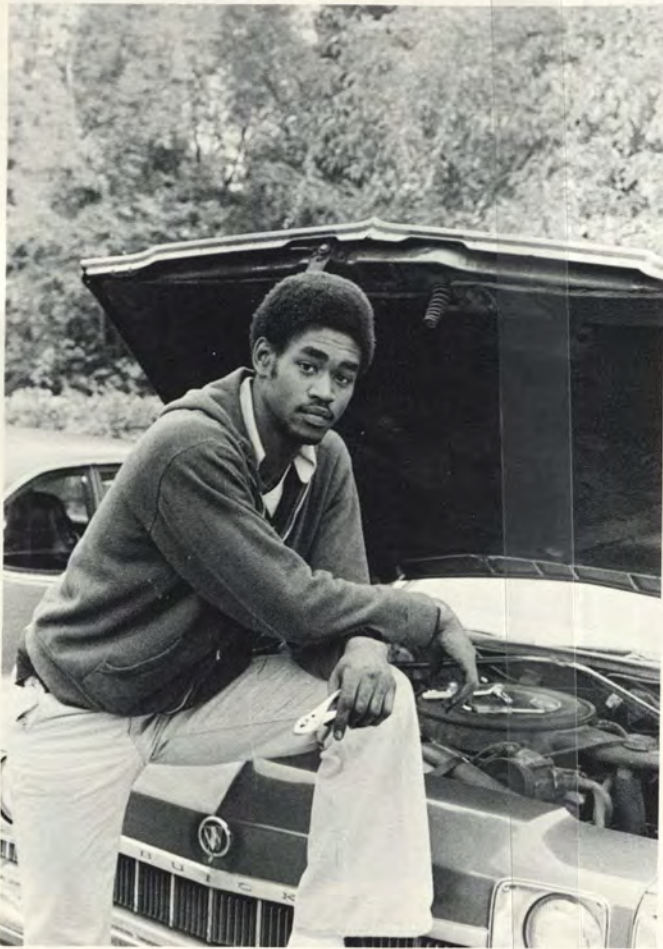

Keith Green
Psychology



Edward Bennett Greenberg
Economics



John Greenberg
Philosophy



Karla H. Evans Griswold
Anthropology



Deborah Gray
Fine Arts

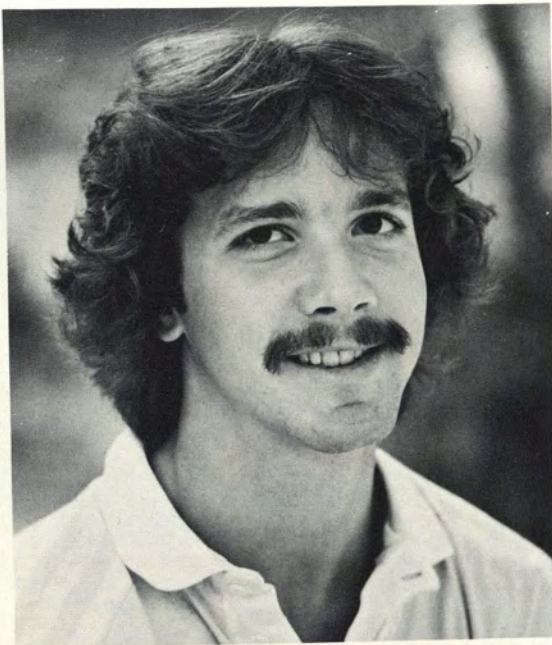

Jeffrey R. Gray
Economics

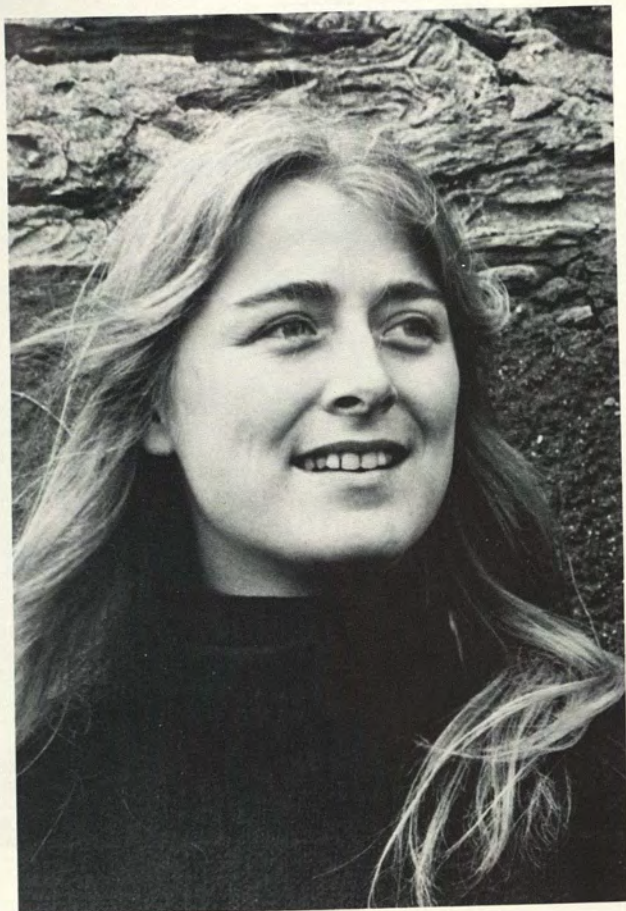

Pamela B. Gray
Sociology/Anthropology



Karen E. Greeley
Economics/Mathematics



Gusty Warden

Holly Hood

Anne Grice



Sheila M. Hagan
English

Nancy Hagan
Child Development/Education



Prescott Hafner
European History



Silvana Hage
French/Education



Elizabeth Virginia Hantzes
English



Beth Hardie
Child Development/Education



Ellen Harris
English

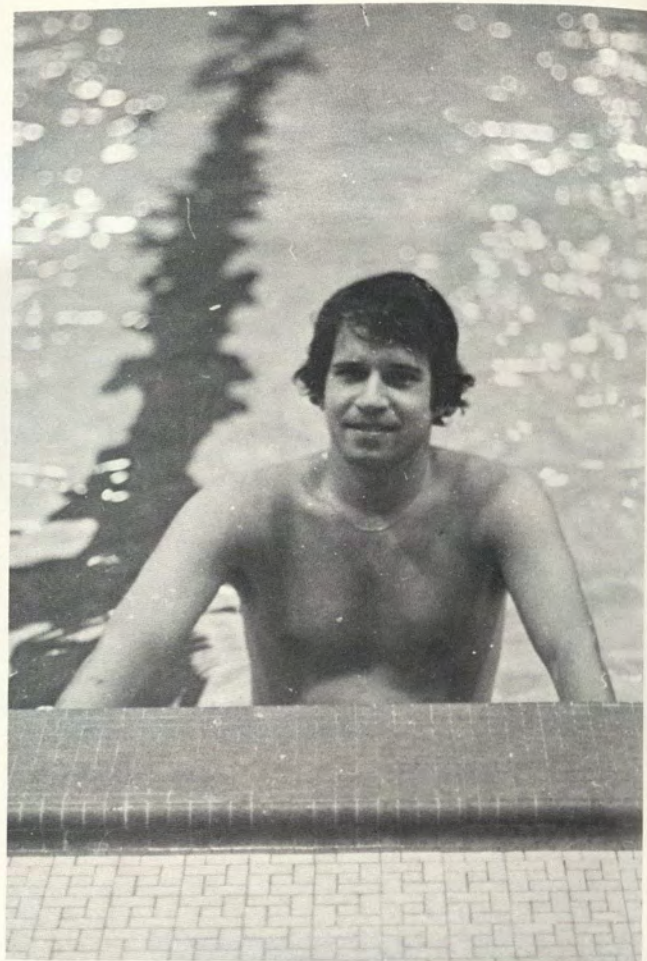

Daryl Hawk
English

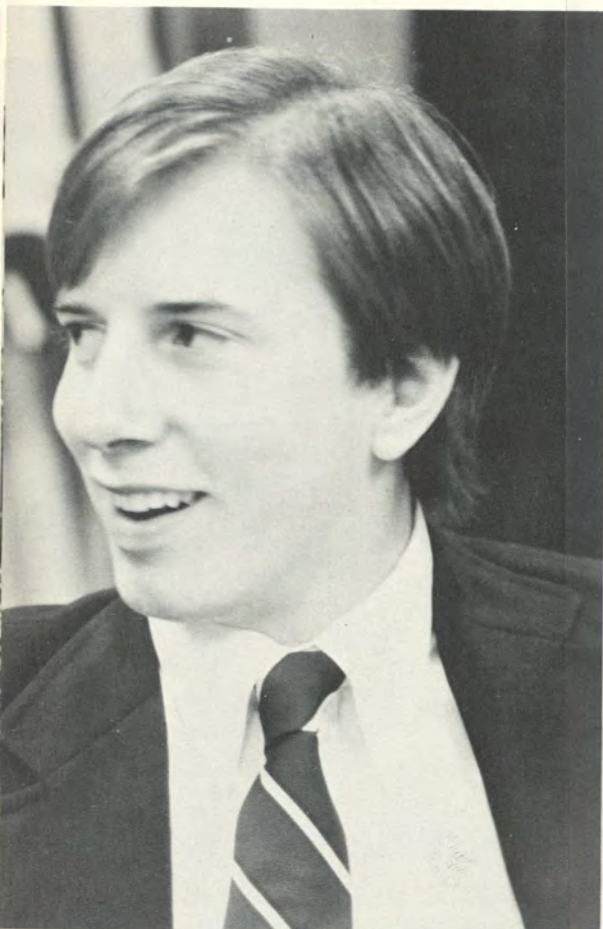

Henry Hauser
American History/Government



Pamela June Hartman



Paul Herder

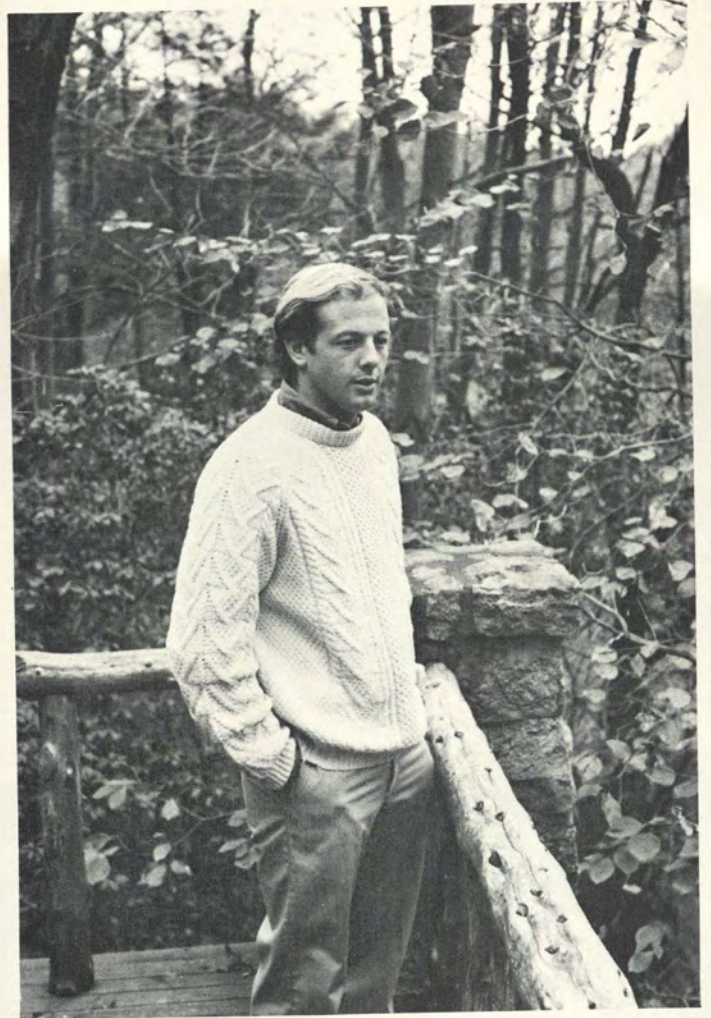

Robert M. Herlin
Economics



Elizabeth Keeling Hersey
American Studies



Madeline Yvette Herzog
Art

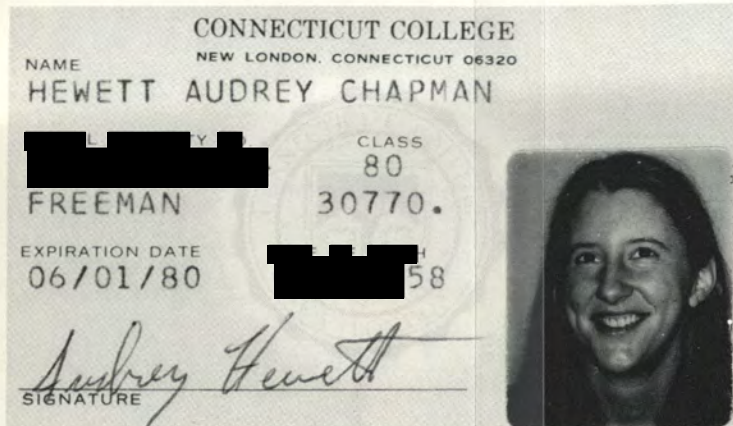

Audrey Hewett
History



Karen Nichols Hilmer
Anthropology



Celayne G. Hill
Government/Hispanic Studies



Amy Riva Himmelstein
Physics/Classical Civilizations



Alison Mary Holden
French

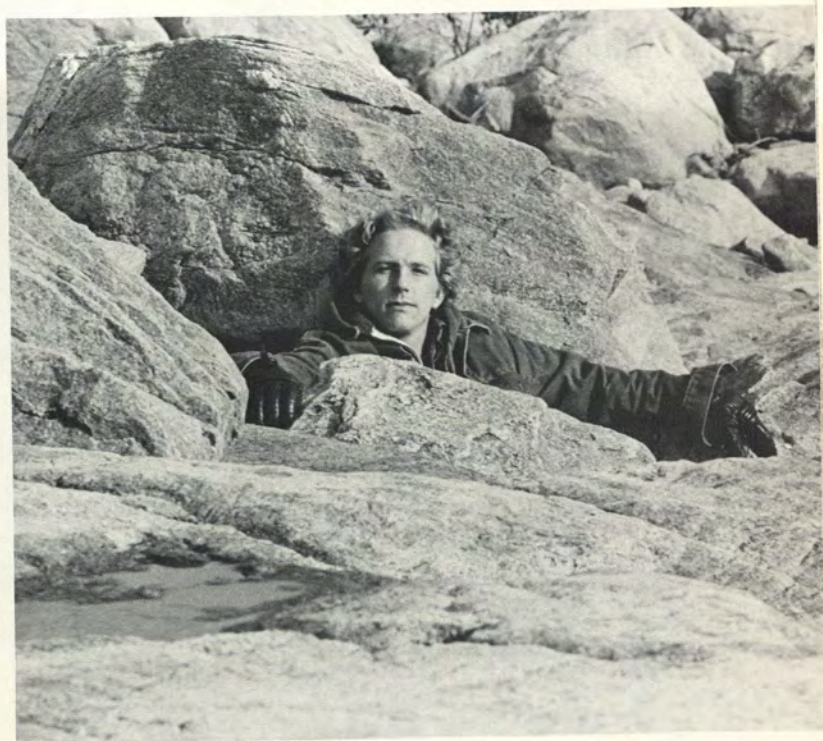

G. Bryan Hollister
Studio Art/Graphics



Nancy Hollister
Economics/Sociology



Joy Diane Honens
Economics



Page Hazelgrove



Virginia (Ginny) Houston
Hispanic Studies



Elizabeth Howland
Economics



Todd Hudson
Chinese



Betsy Hulit
Economics

Tammy Bickford
Art History

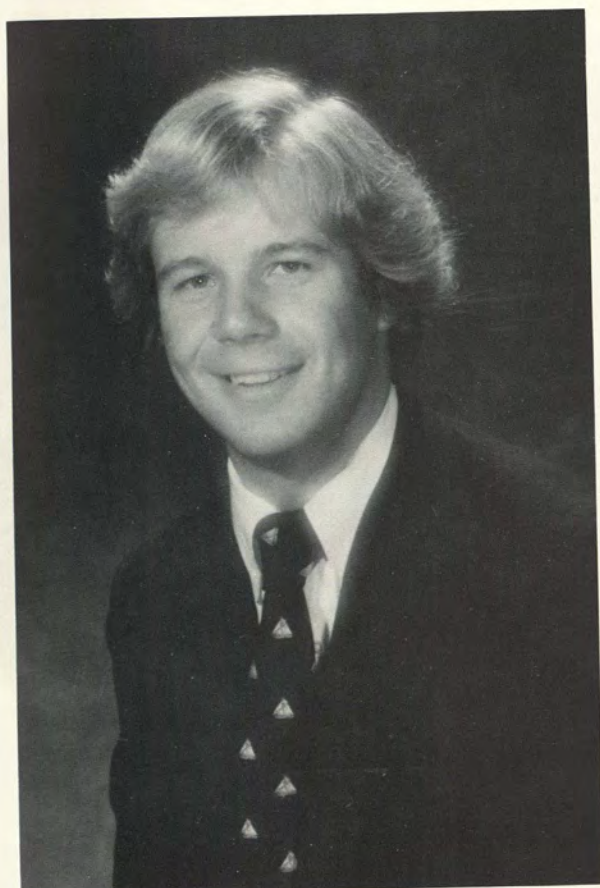

Richard S. Humphrey
American Studies/Education



Helene Sue Imber
Child Development/Education



Beckie Imhoff
German/French



Pascal Isbell
Economics



David V. Ives
Biochemistry



Farrokh Jalinoos
Physics



Leslie Janson
Studio Art/Art History



Debra A. Jenkins
Visual Arts



Cheryl Denise Johnson
Sociology/Anthropology



Martin Christian Johnson
European History



Rosemary Ann Johnson
Russian

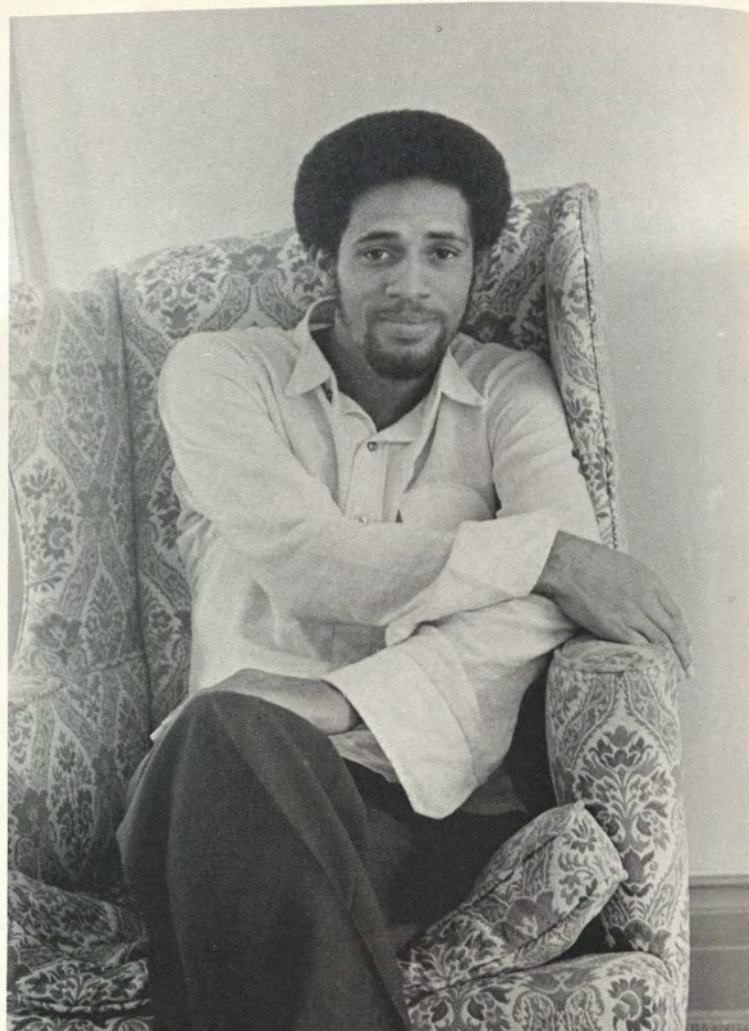

Michael E. Jones
Economics

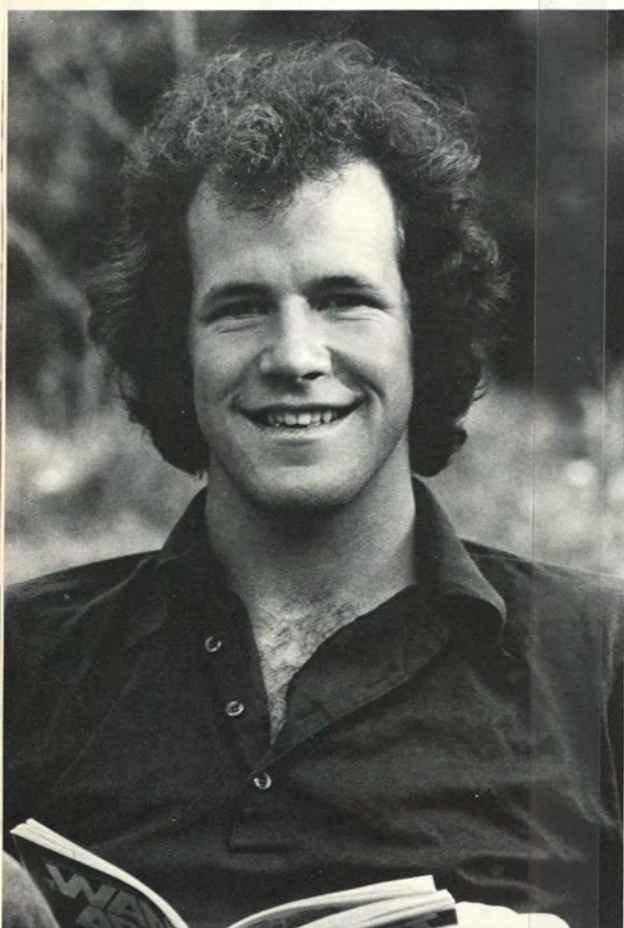

John Hilary Junda
170 Asian Studies



Karen A. Kames
Child Development



Constantine John Kardaras
Economics

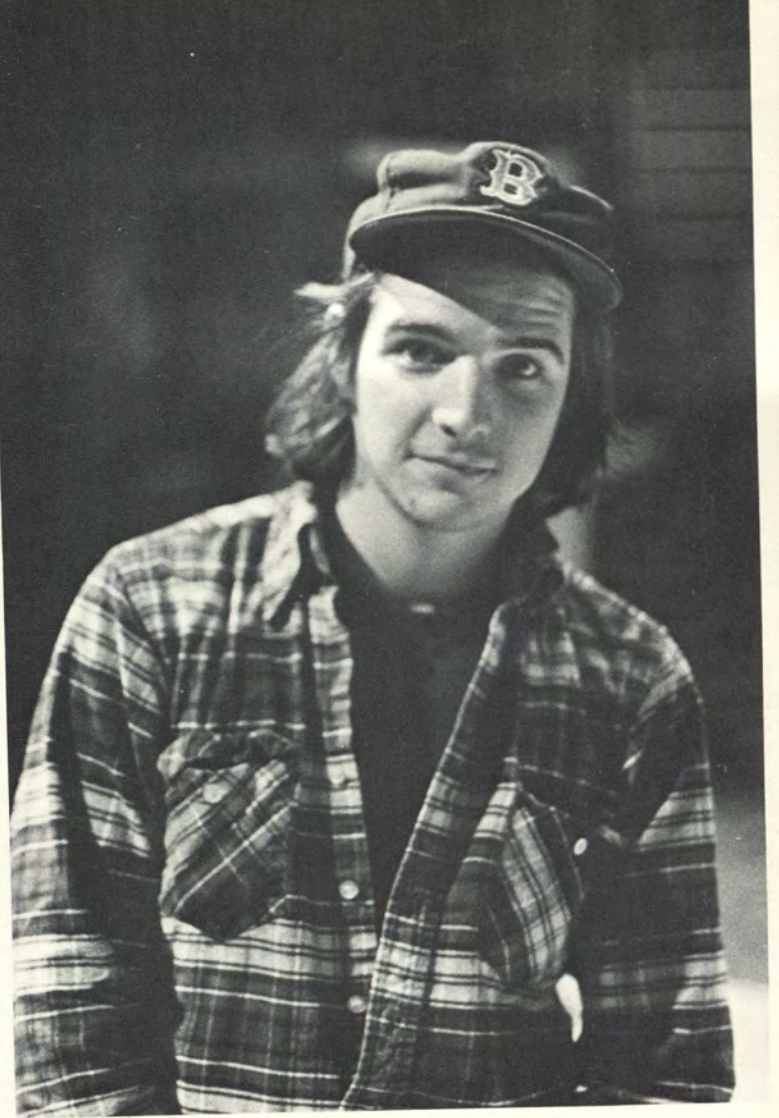

Bill Kavanagh
History

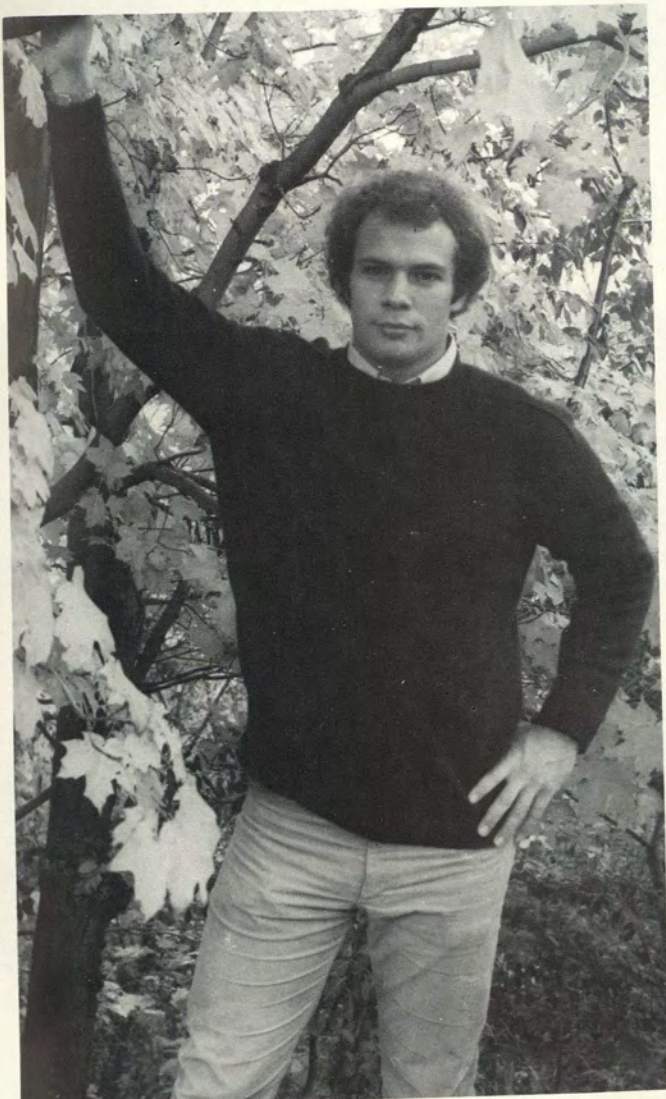

Herbert F. Kenny III
Chemistry



Jacqueline Abbe Kent
Government



Matthew Kercher
English

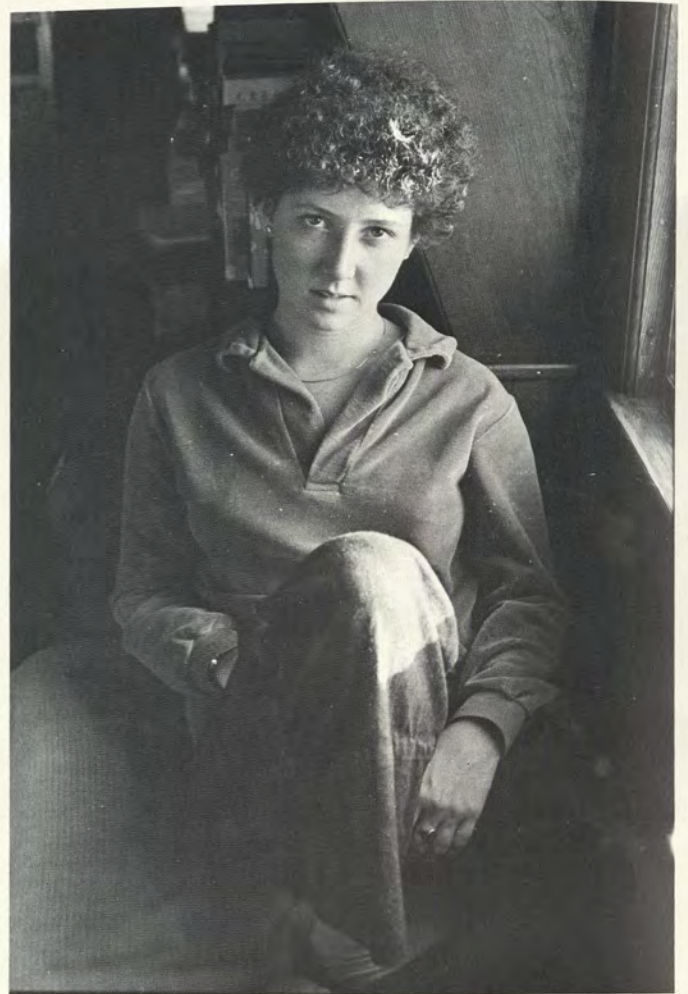

Carol Klein
Theatre



Celestine S. Knizeski
Botany

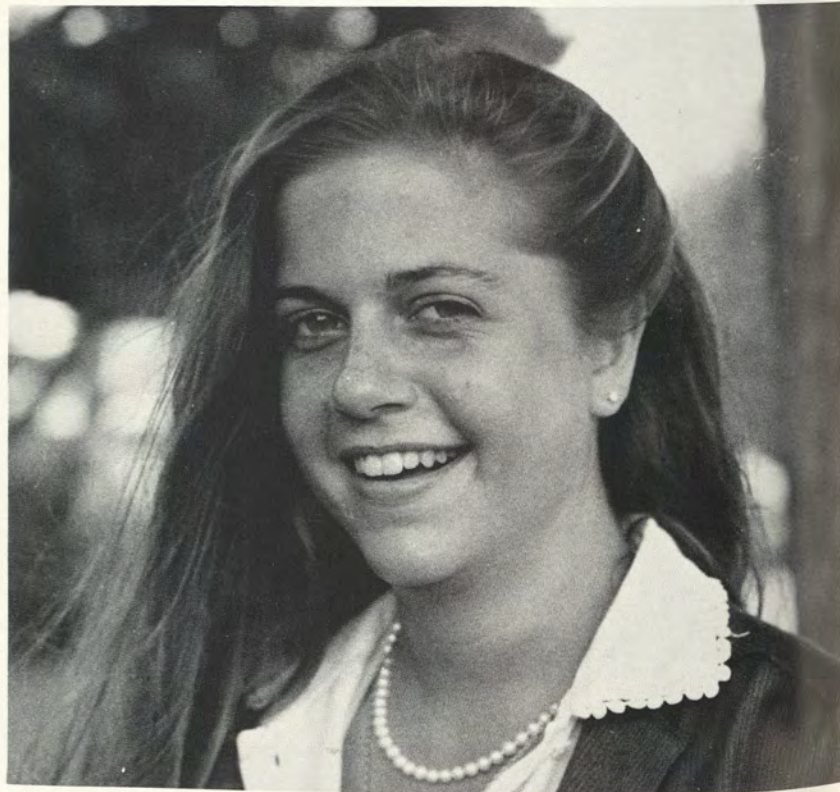

Amy B. Kohen
Zoology



Elizabeth Fontaine Kohler
Economics



John E. Kosa
Economics



Judy Krones
Human Ecology



Lawrence W. Krug
Government



Stuart Lamson
Studio Art and Classical Civilization

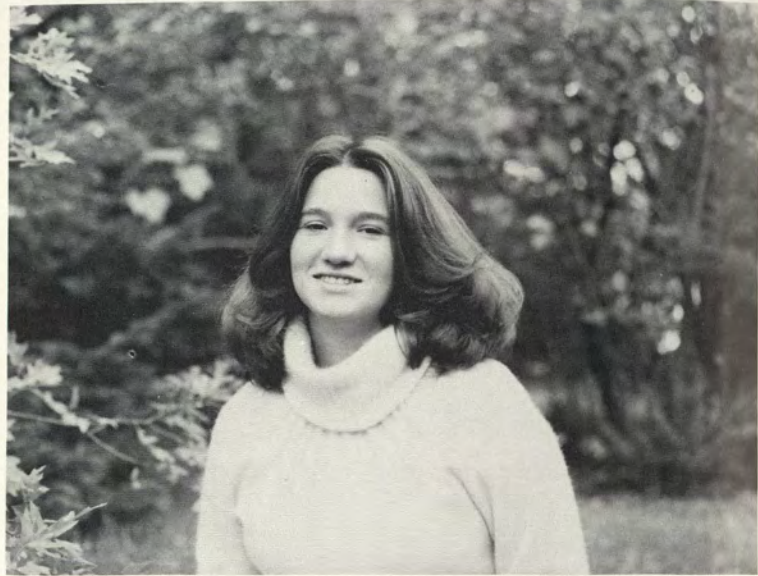

Amy Langhauser
Child Development



Loren Lapin
Art History



Beth Larson
Psychology-Based Human Relations



Chuly Lee
Psychology and Sociology



Susan G. Lea
Child Development and Education



Elizabeth Leger
Psychology



William W. Lee
Economics



Jana Honey Levenson
Art History/Studio Art
The French Connection



James Levine
Psychology



David Levy
French Literature

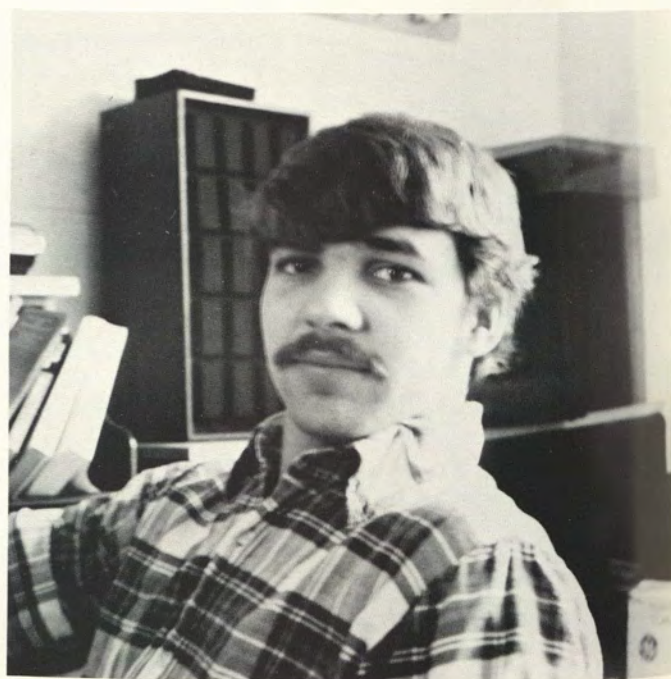

Kent Lewandrowski
Zoology

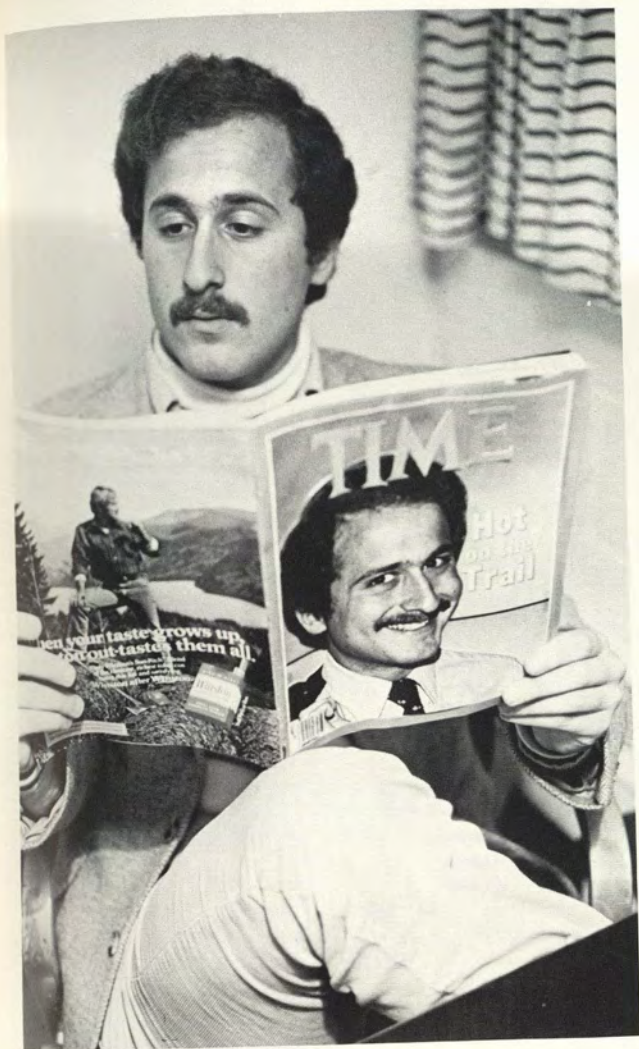

Michael J. Litchman
Government/Election To High Public Office

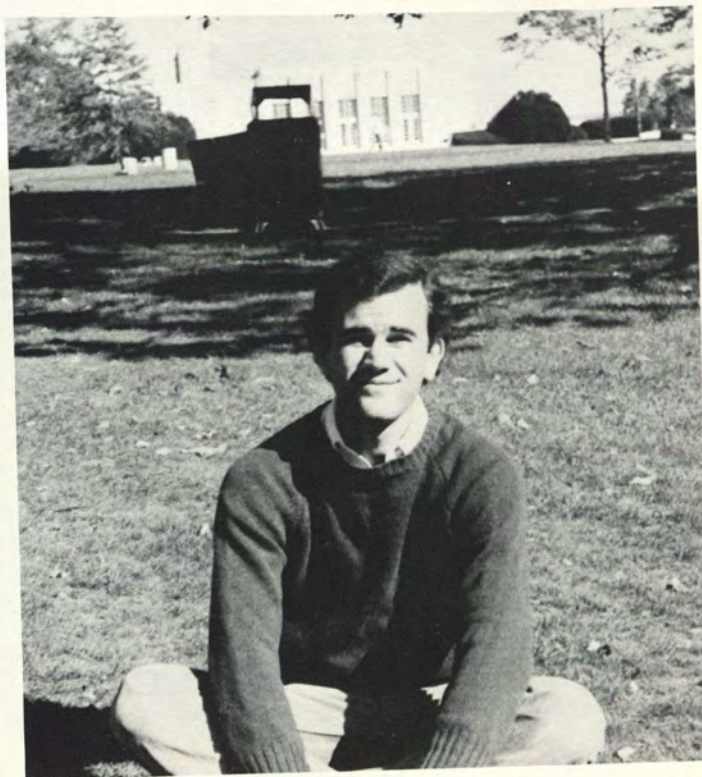

Bruce David Liebman
Government/Registology



Tony Littlefield
Sociology/History



Pamela J. Long
Philosophy

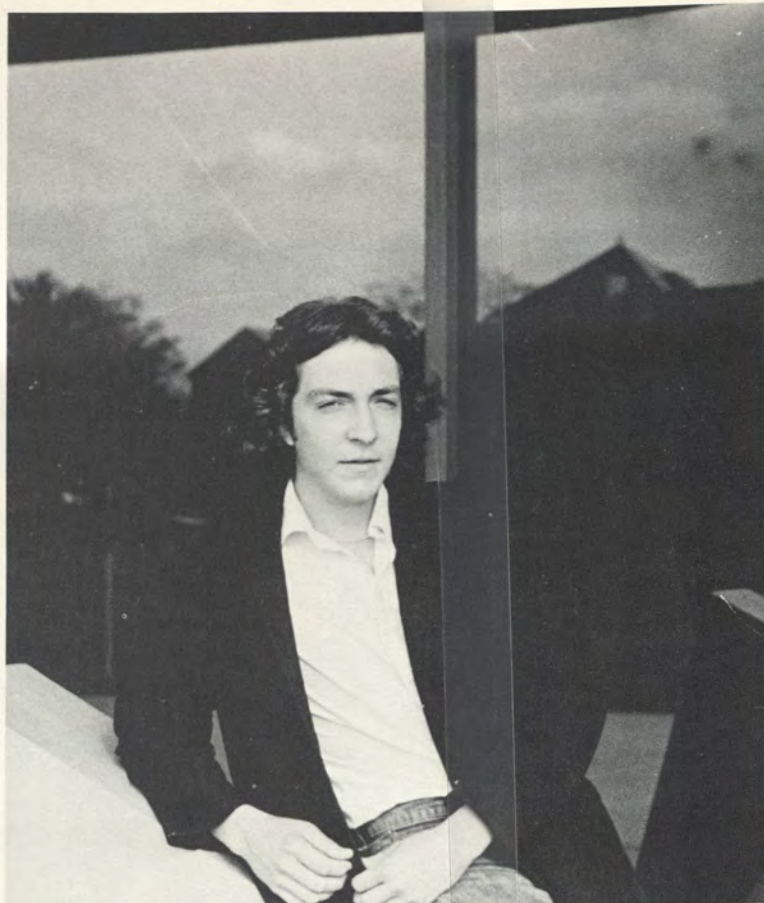

Louis Lora
Psychology



Meryle Lovice
Psychology



Debbie Low
Studio Art

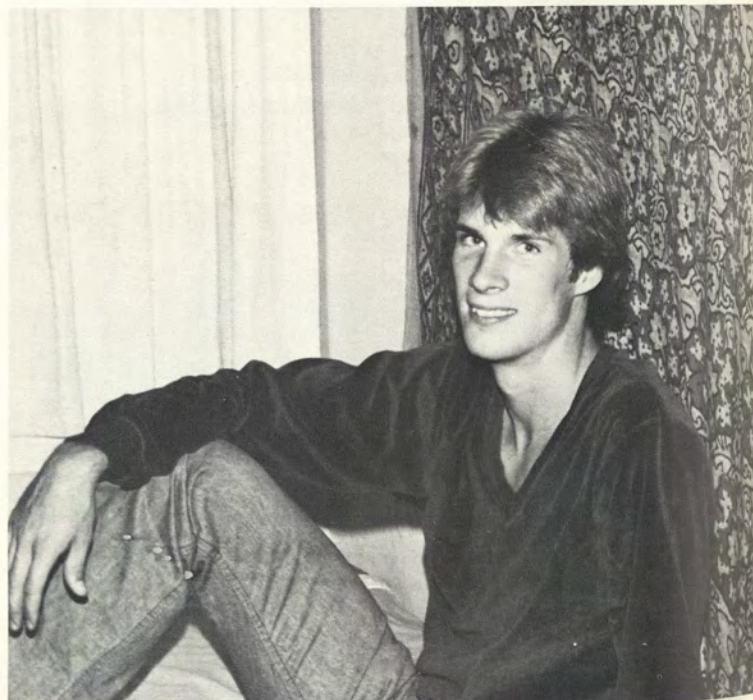

James F. Luce
American History

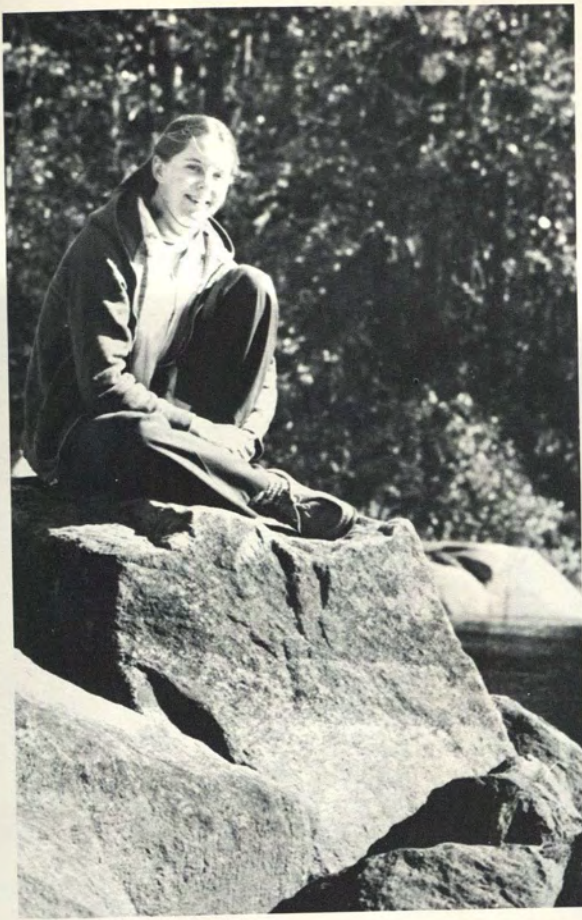

Sarah Winsor Luff
Child Development



Joshua Lyons
Human Ecology



Carol MacArthur
Human Ecology/Botany



Anne-Lindsay Makepeace
Art History



Philip G. Makris
Government



Julia Hallet Mann
Economics

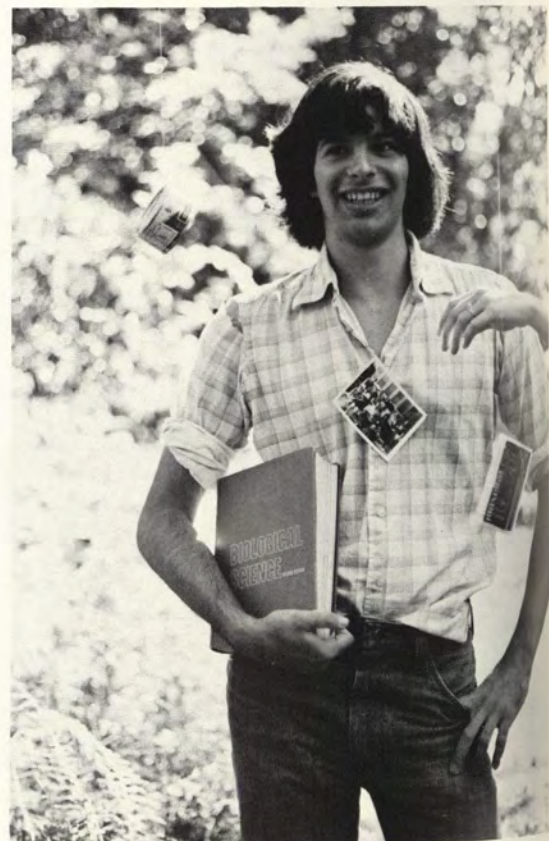

Seth Marcus
Zoology



Lauren Marie Mann
Child Development



Barbara J. Marino
Economics/Government

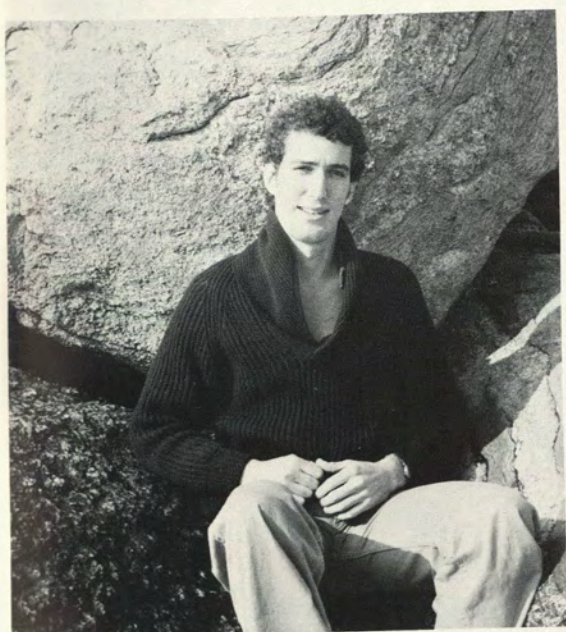

Robert Markowitz
American Studies



Judith R. Marks
Child Development/Education



Paula Jean Marks
Zoology



Michel J. Martel
Sino-Soviet Studies



Mary Beth Maternowski
Anthropology



John Adam Martinez
Anthropology and Mathematics



Chuck Mathews
Government



Babette Lightner
Dance and Asian Studies



Lenise Mattis
Sociology



Janice L. Mayer
American Studies and History

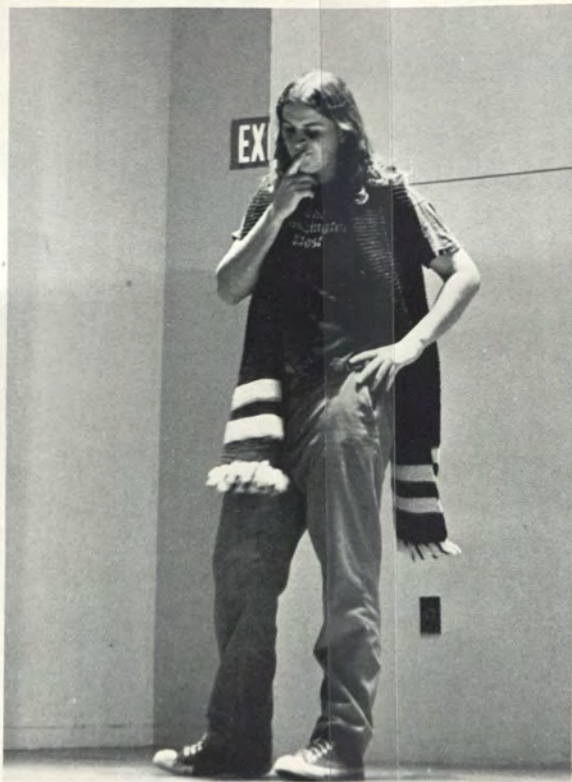

Thomas Mayhew
Studio Art and Botany



Alexander Maynard
American Studies



Steven Peter McElheny
Field Biology, Zoology, and Nuclear Ethics?



Sara-Louise Mays
Art History



Michele Anne McGuire
English and Government



Clyde David McKee III
U.S. History



W Kurt Meinen
English?



Lois Mendez
Education and English



Pamela Mitchell
Theatre



Debby Meyer
English



Beth Michelman
American Studies/History



George Miller
European History/Sociology



William Raleigh Miller
American Studies



Margaret Anne Mintz
Studio Art



Joel Mishkin

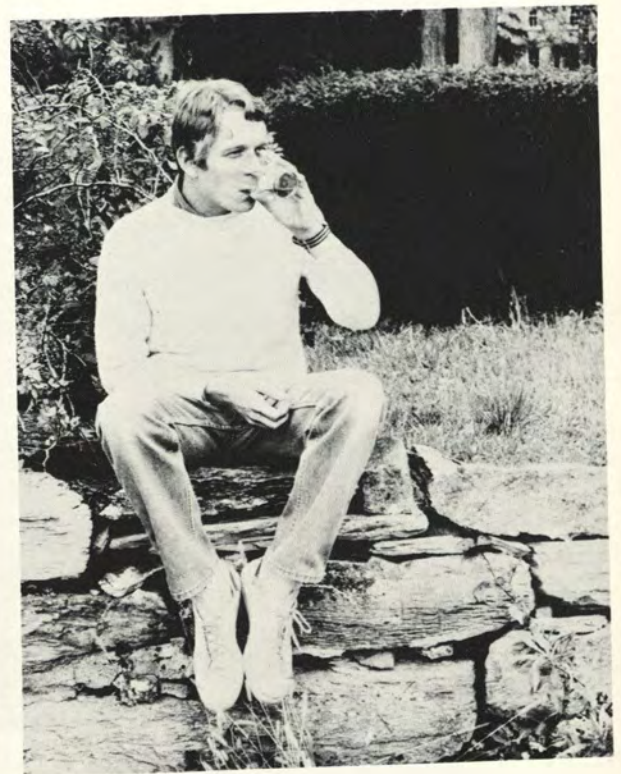

David D. Mitchell
Asian Studies/History



Tito Molina
Government/Hispanic Studies

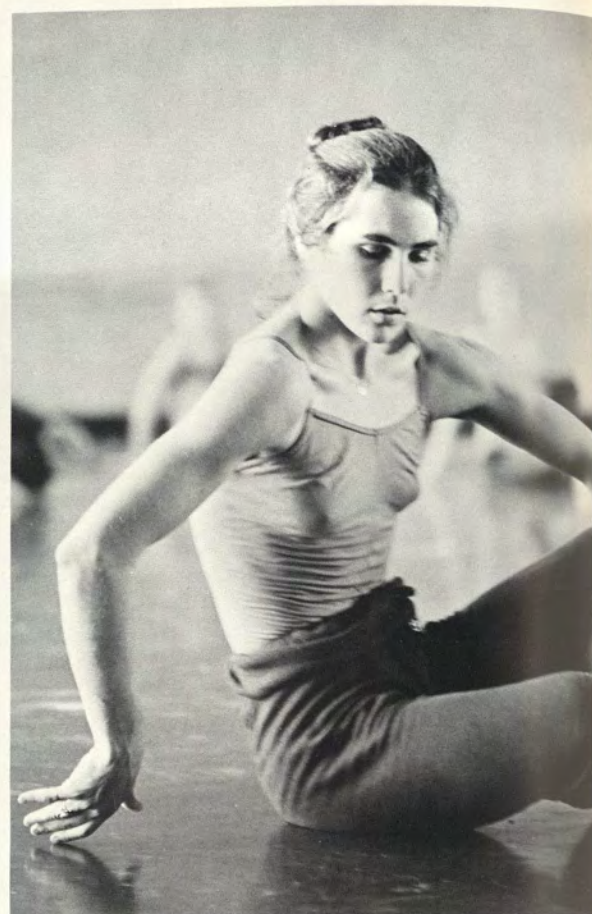

Nadine Moll
Dance

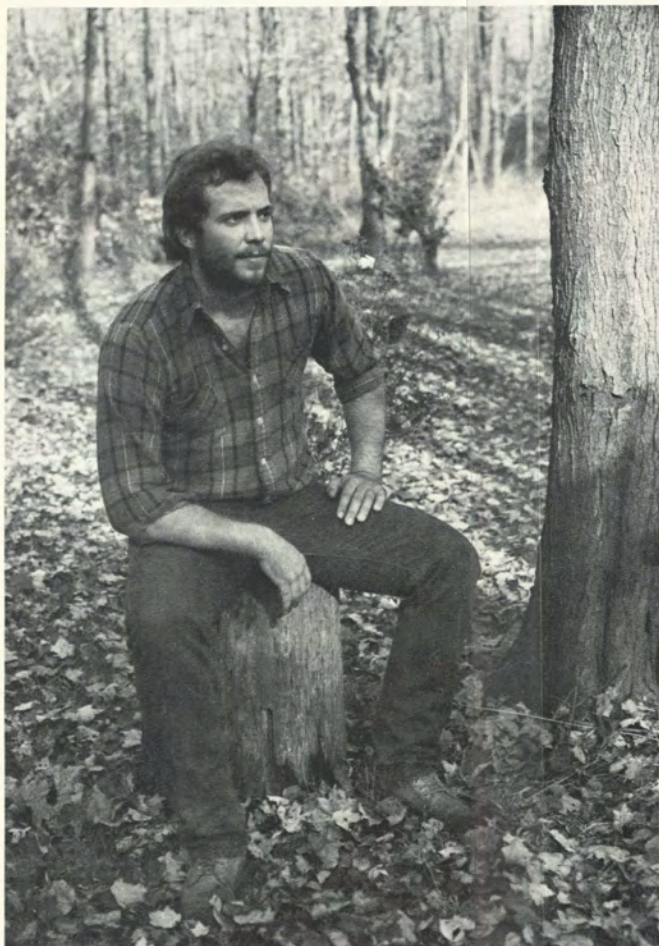

Anthony Morazzini
Economics



Jody K. Morris
Theater/English



Mary Lou Morrisette
Dance/French



Christine Karen Mugge
Child Development/Education

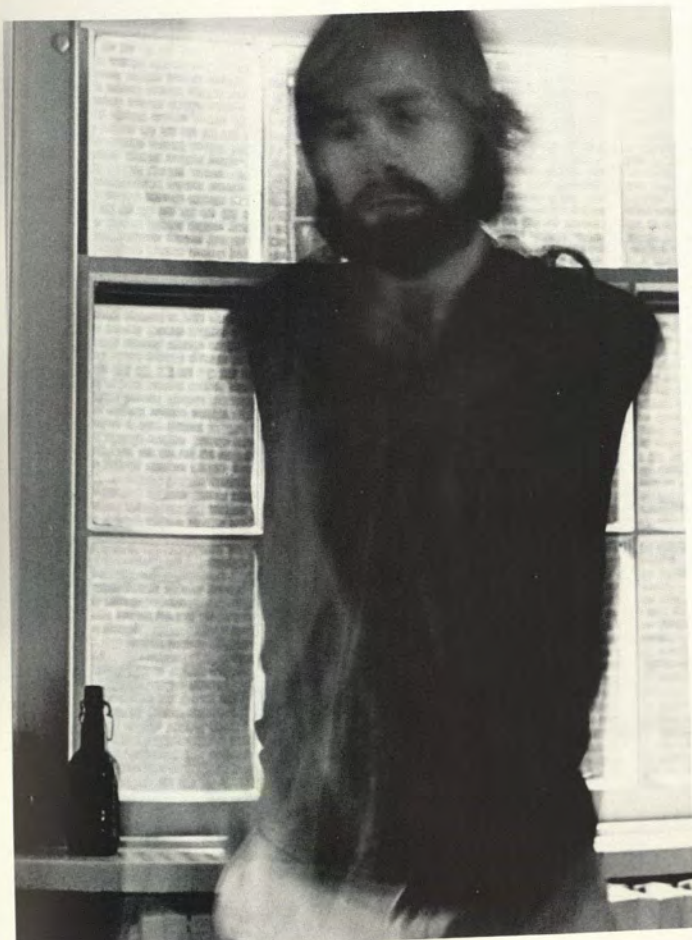

John H. Muller
Government



Leslie Sims Munson
Economics



Stephen Murphy
Government/Economics



Peter S. Mykrantz Jr.
Economics



Raquel Nasser
Anthropology/Psychology/Dance



Nancy Ellen Neiditz
Italiano



Karen Lynn Nepiarsky
Government



David Nightingale
Government

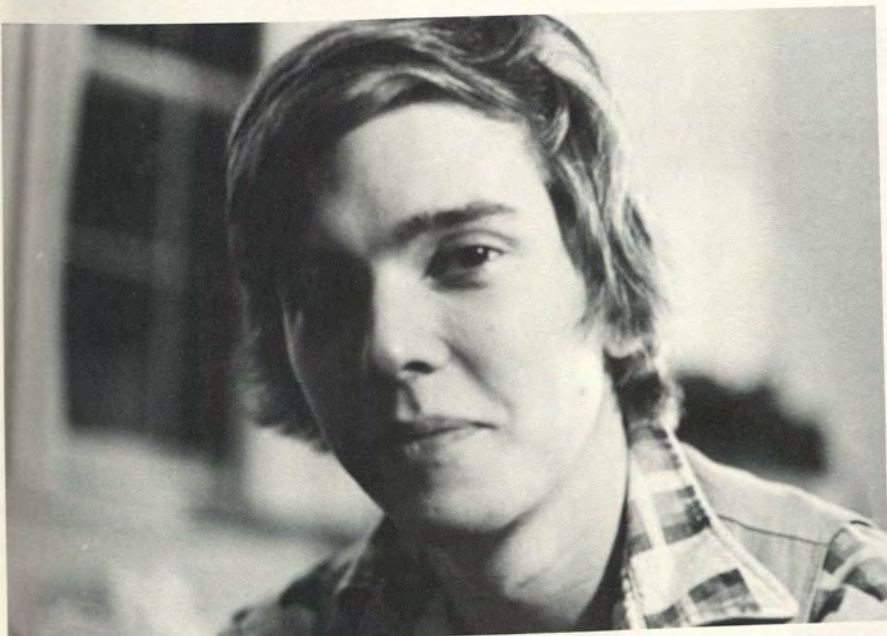

Andrew Lloyd Nickel
Art History



Paul Nolle
Economics



Sarah Jane Norris
Theater



Sterling North
Reading and Writing



Patricia Ann O'Leary
Modern European Studies



Michael Edward Obolensky
Human Ecology



Denise Marie Overton
Sociology Based Human Relations,
Sociology and Dog Grooming!



Libby Orzack
Art History and Studio Art



Steve Owen
Government



Betsy Parker
Hispanic Studies and Child Development



Christopher F.
Gottlieb
Plutology

Jeremiah F. Cronin
Rock Cornish Henology

Donald F. Goldberg
Primitive Cultures

Robert J. Landau
Civil Liberties and
International Relations

David F. Panno
Penmanship

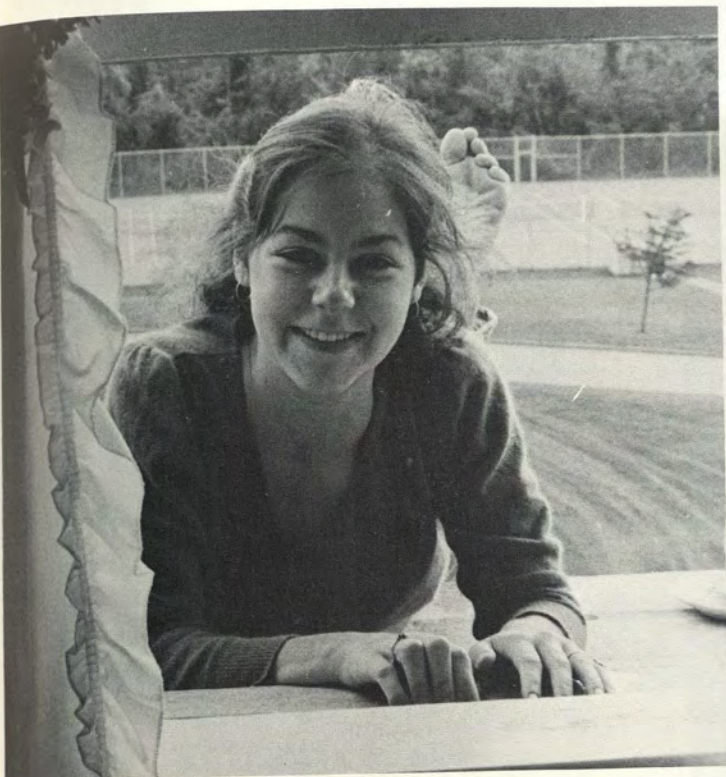

Annie B. Parson
Dance



Lisa Richmond Petroni
Child Development



Hillary Dee Perl
Child Development and Elementary Education

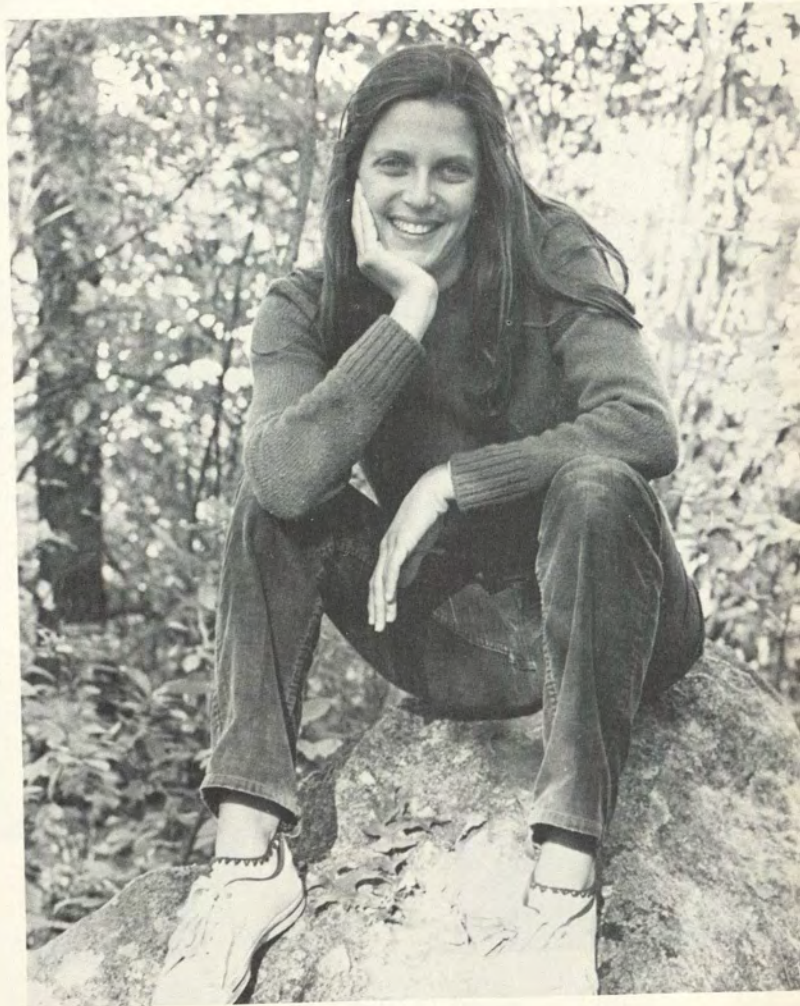

Stephanie Emm Pick
Sociology Based Human Relations and English



Susan Margaret Pike
Child Development



Mark Stern Podolsky
Sociology and Human Relations



Scott D. Pollack
Psychology



Barbara Priest
English



Colleen Yvette Priester
Zoology



Joshua I. Radin
American History



Lorraine Rabinovitch
Sociology



Lori Regolo
European History and Education



Constance H. Smith
Music

Tina E. Reich
Art History

Nancy S. Vaughan
Government



Donna Reid
Child Development/Education



Candace T. Riccio
Child Development/Elementary Certification



Nathaniel G. Rich
Asian Studies/Japanese



Susan Risk
Art



Fleur Hahne Lawrence
American Studies

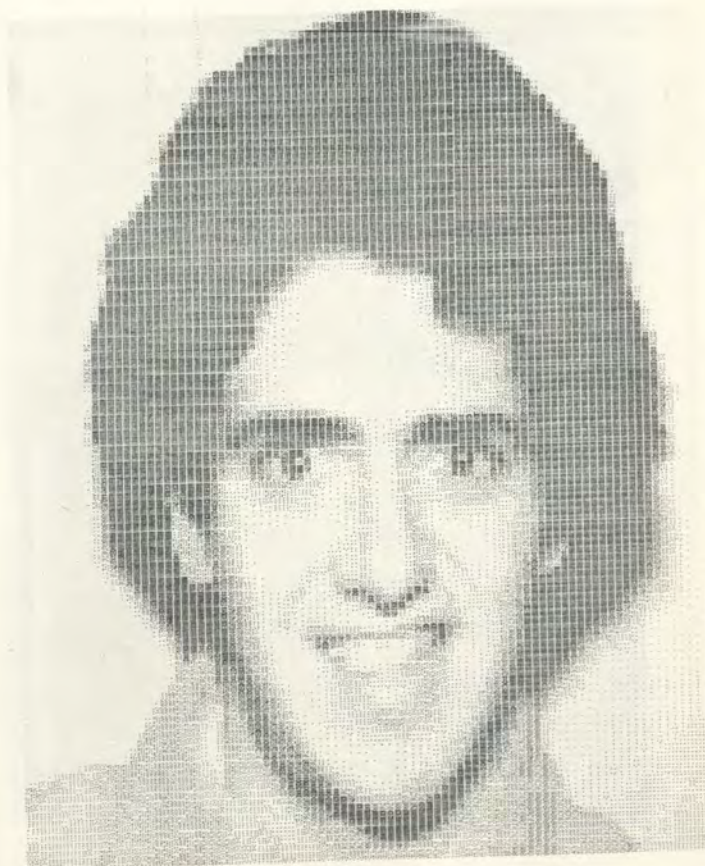

Jonathan D. Robbins
English



Peter Allen Robinson
Government



Margaret Winfield Rodgers
Botany/Child Development



Jean H. Rodie
English



Kathleen Rogan
Psychology

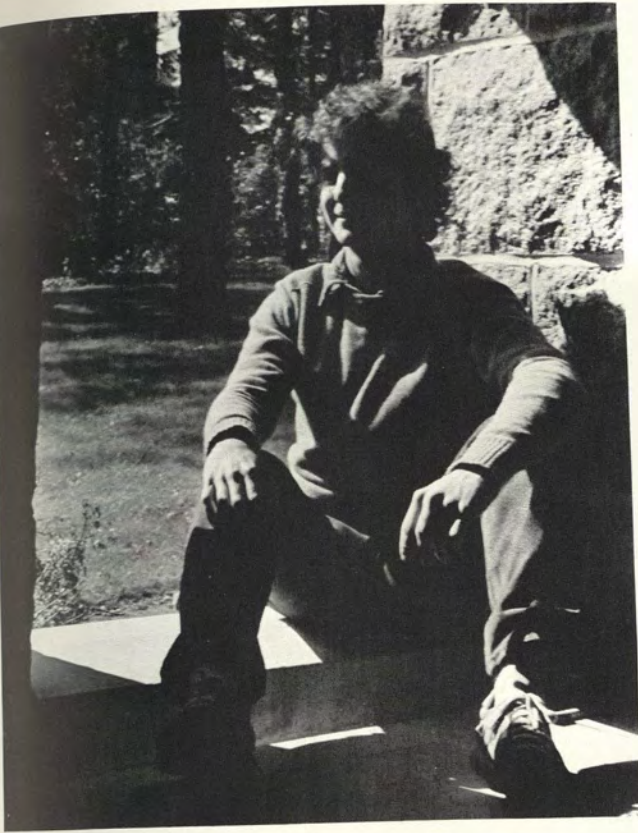

Jim Rosenthal
History/Asian Studies/Education



Amy Sarah Rosett
Psychology



Paul Sabatino
Government/Economics

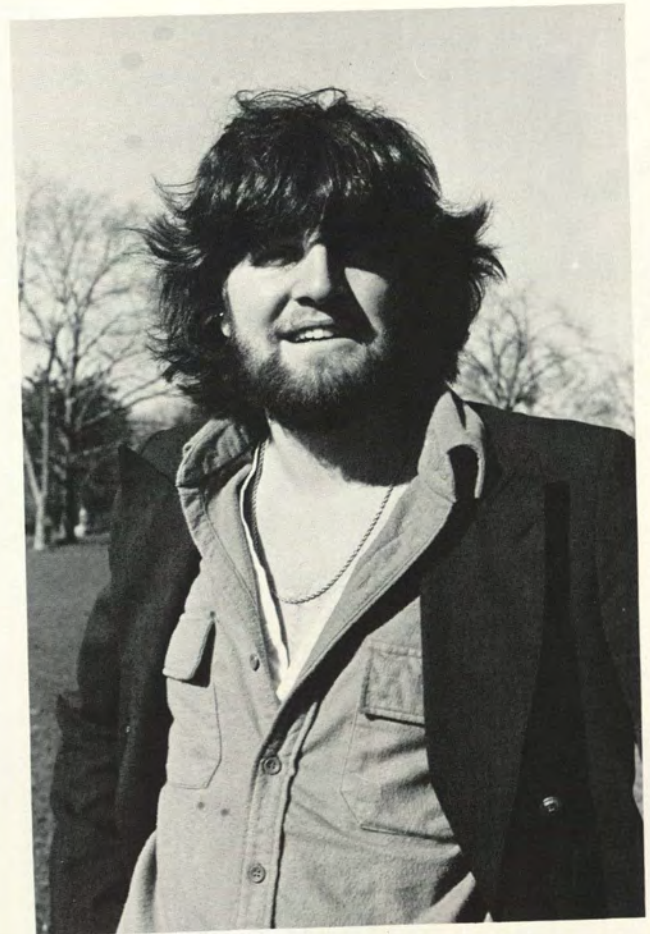

Jeffrey Sado
History



Gail Sampson
Psych — based Human Relations/Psychology



Lucia Bianca Santini



Maria Santini
Economics



Jane Jonas Sanders
Art History



Ginger Sarra
Art and Psychology



Deborah Darrow Satorius
Zoology



Kenny Ellner
Theater

Richard Sauer
Philosophy



Neal Satran
Music



Bob Saypol
Government



Julie Liza Schapiro
Government and Art History



Beth Schiro
History and Elementary Education

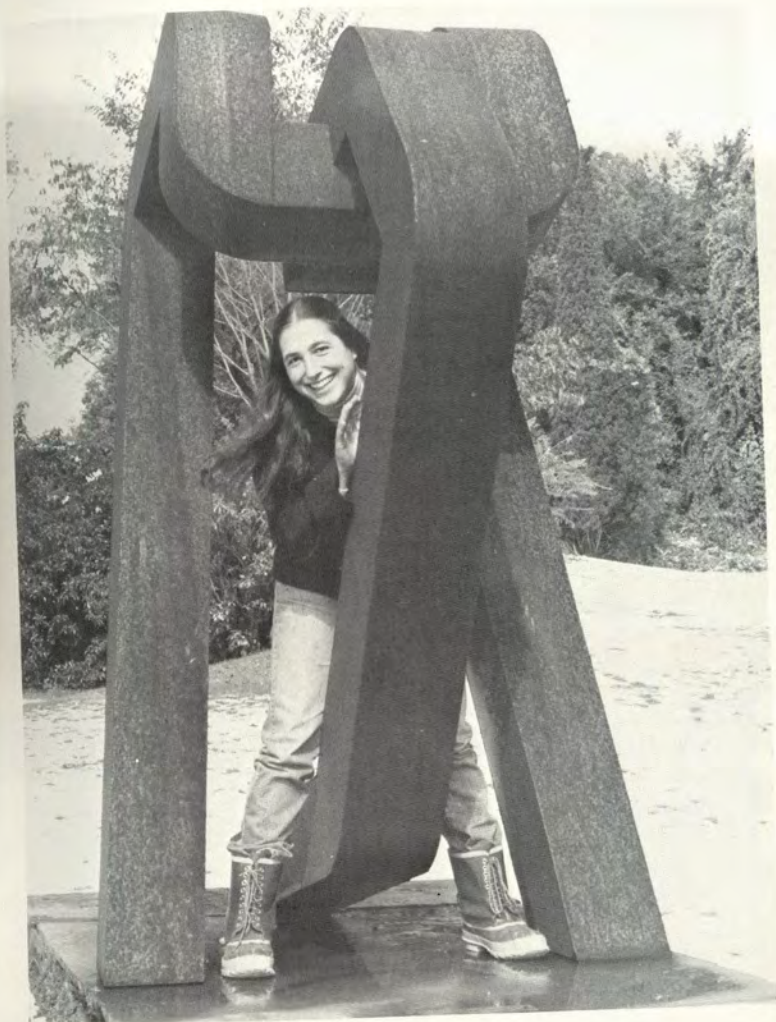

Lisa Schumacher
English



Jerilyn Scott
English



David Schwartz
English

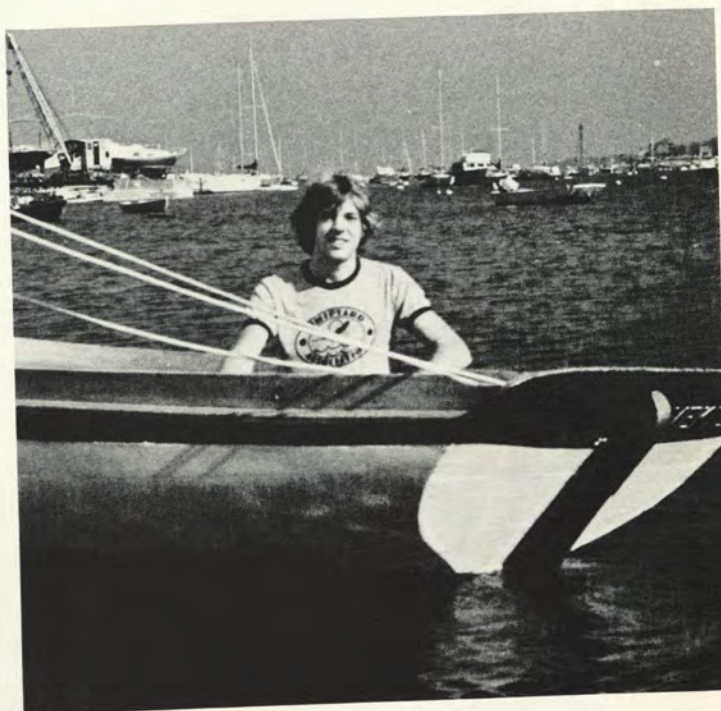

Campbell B. Seamans
Art



Bob Seide
Government

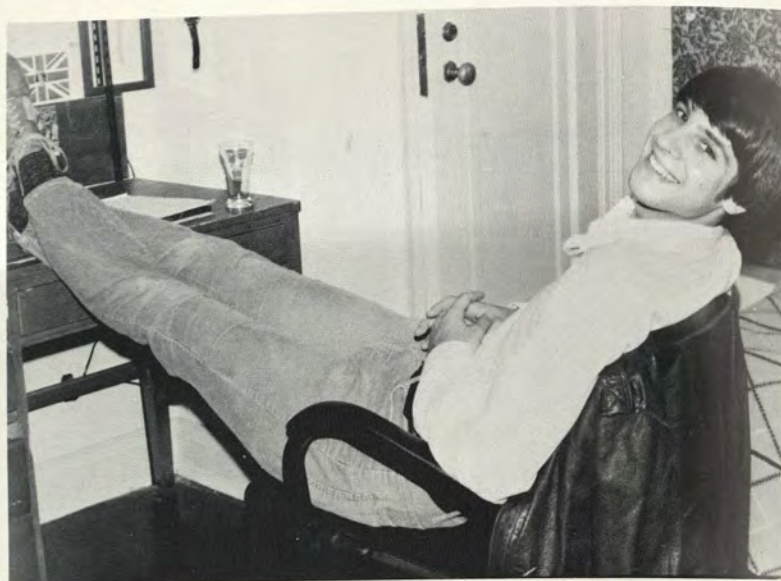

Gary Shanock
Government



Dawn E. Shapiro
Psychology/Education

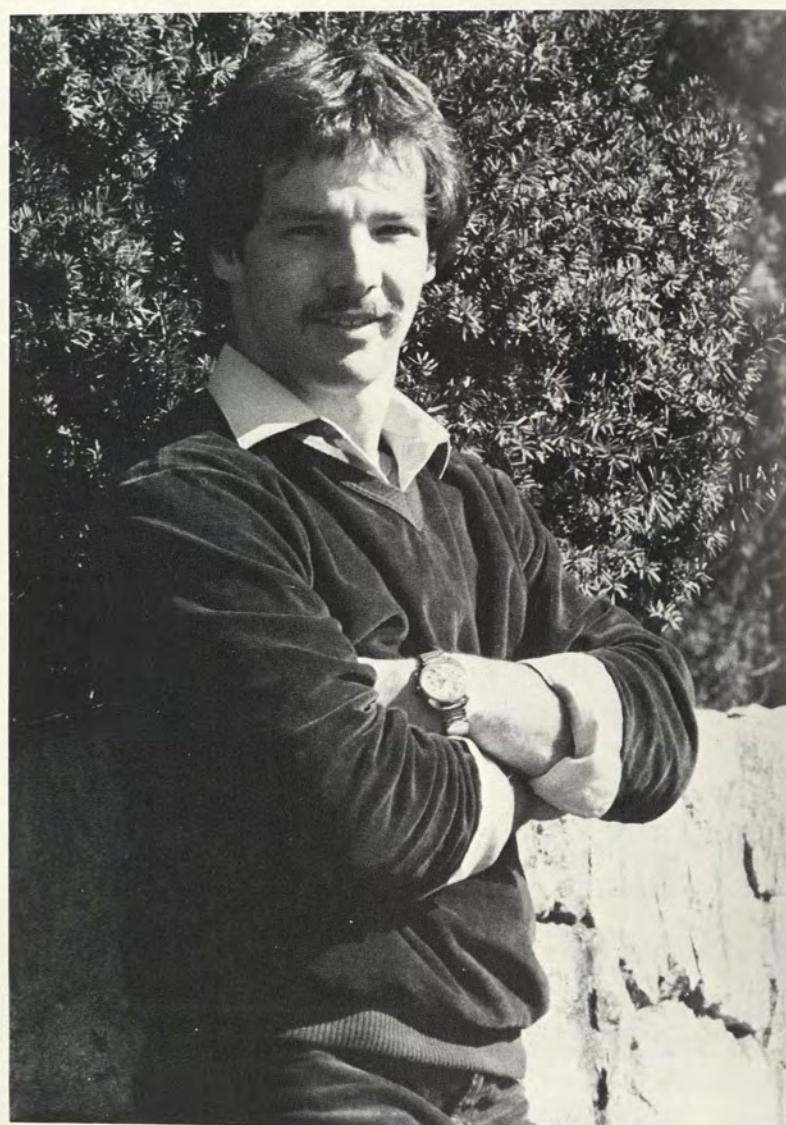

Richard M. Shrier
Economics



Ellen Bostwick Sherk
Field Biology

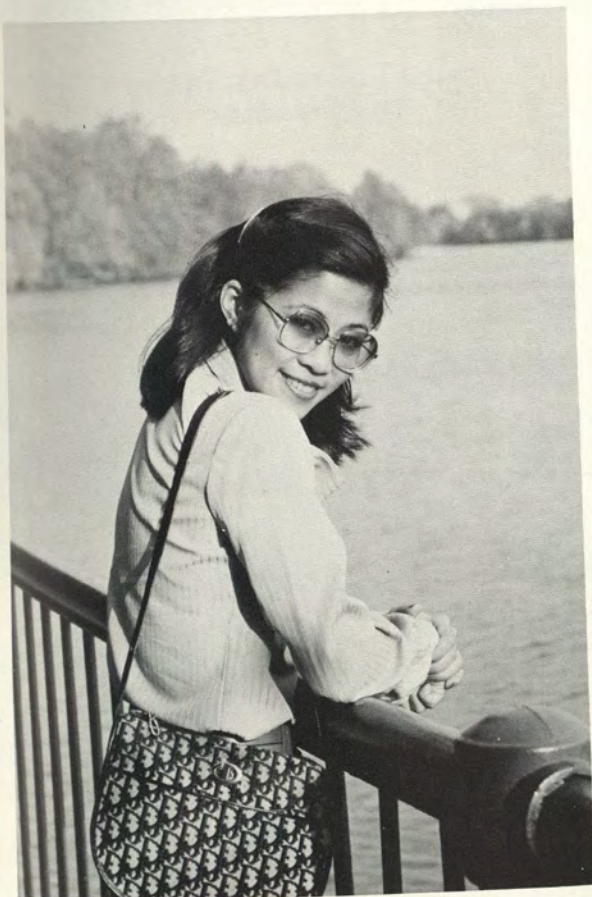

Prin Sibunruang
Economics

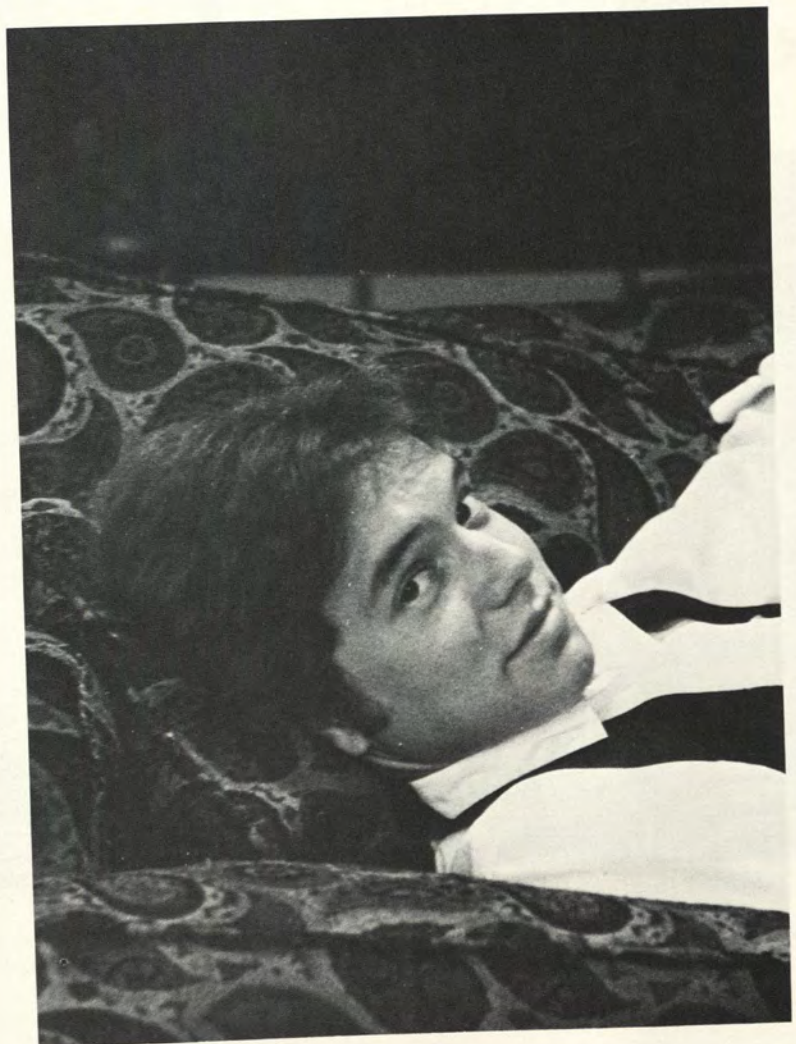

Stephen A. Simeone
Art History



Larry Simon
Psychology



Maryellen Small
Botany



Jennifer Elaine Small
Bio-Chemistry



Jessica Ruth Smith
Italian Studies



Lincoln Stephen Smith
Government



Mary Elizabeth Smolens
Latin



Anthony J. Sowinski
Government



Thomas G. Speers, III
Anthropology and History



Robin Sper
English



Marcia V. Spiller
Russian



Stephanie Spindell
Math



Lee Stack
Art History



Lisa Stern
Philosophy



Patricia Stern
Theater



Audrey Stone
Psychology



Carol Story
Environmental Economics



Lawrence Strauss
English and Laundry



Lindsey Sutman
Biochemistry



Cathy Sweet
Zoology



Tammy Saunders Swegles
Music and Elementary Education



Andrea Lynn Talbott
Child Development and Education

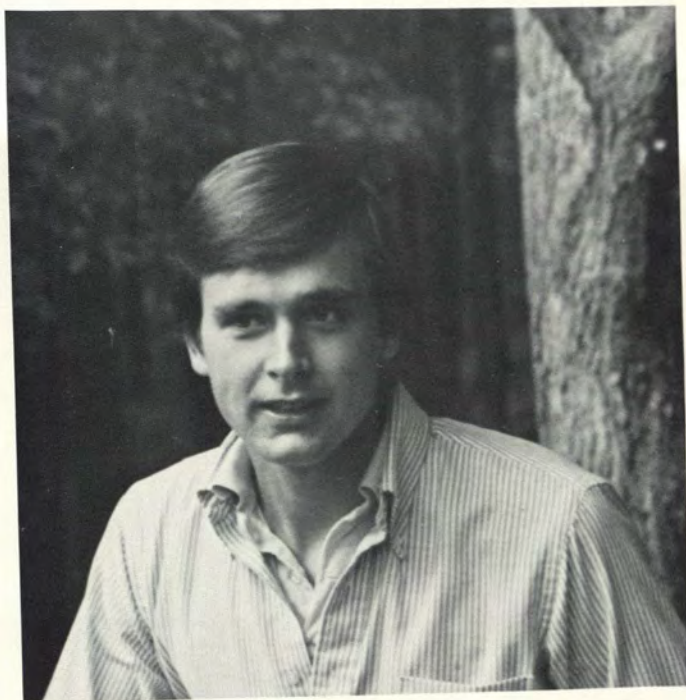

John Talty
Economics



Laura Tate
Studio Art



Dawn Tatsapaugh
Human Relations



Louise Saari Thompson
Field Biology (Marine)



Stewart W. Thomson
Economics



Edwin K. Thulin
Child Development W.C.F.T.



Heather Thompson
Child Development and Education



Susan Louise Taylor
Economics



Jeanette Marie Theroux
Government



Alfonzo "Fonz" Thompson
Government/Art



Christy Tirrell
Child Development and Elementary
Education



Matt Tyndall



Velma Toney
Child Development



Susan Turner
English

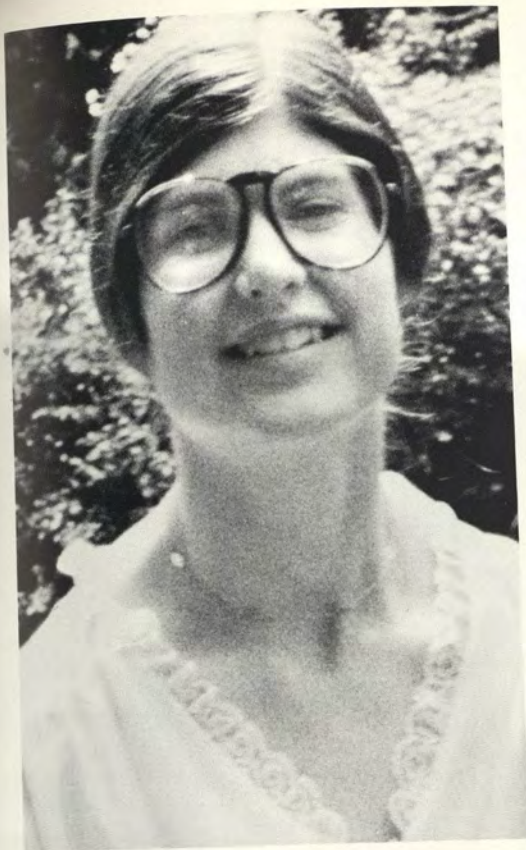

Susan H. Tweedie
Botany



Mariel Velarde Navarro
Government and French



Anne Verplanck
Botany and History



Nicholas Holladay Walsh
History



Julia Wilson
Philosophy



Elizabeth Weiss
Child Development/Education



Catherine Elizabeth Welker
English/Government



Fred H. West, Jr.
History/Asian Studies

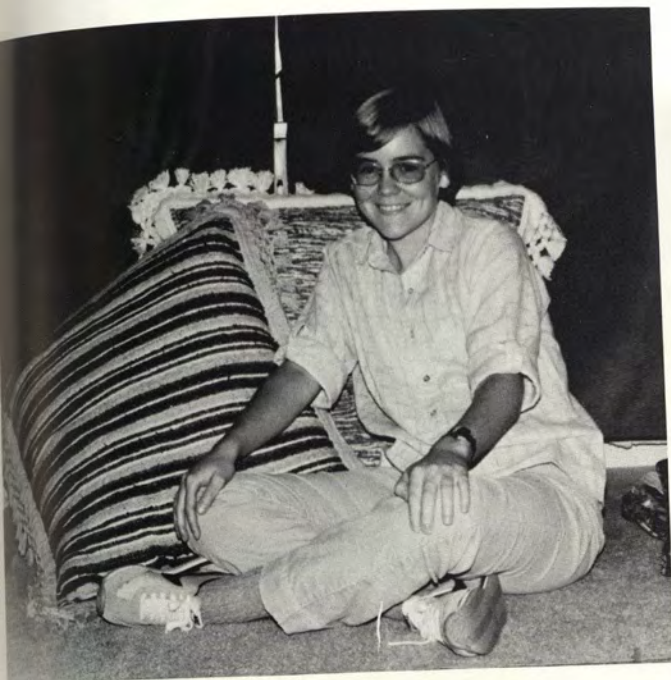

Helen Katherine Wheeler
Anthropology



Denise Wheelless
Government



Glenn White
Economics



Alice Wilding-White
English



Janet M. Wilscam
Human Ecology/Music



Lucinda Frost Wilson
Child Development/Sociology Based Human
Relations



Beverly Merritt Wilson
Urban Affairs



Amy Barnum Wilson
Anthropology

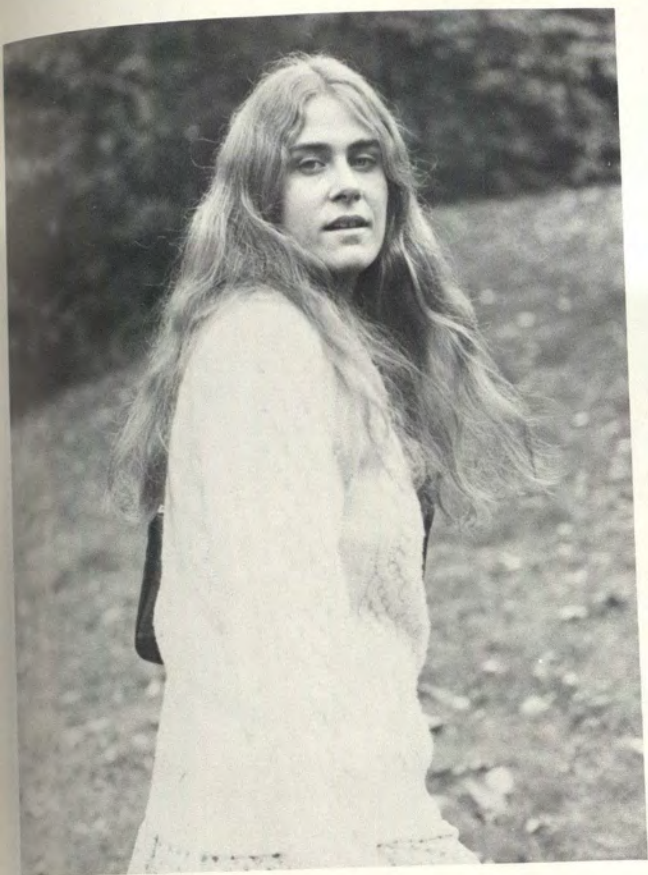

Natasha Wise
Studio Art/Art History



Royce Leonard Winsten
Economics

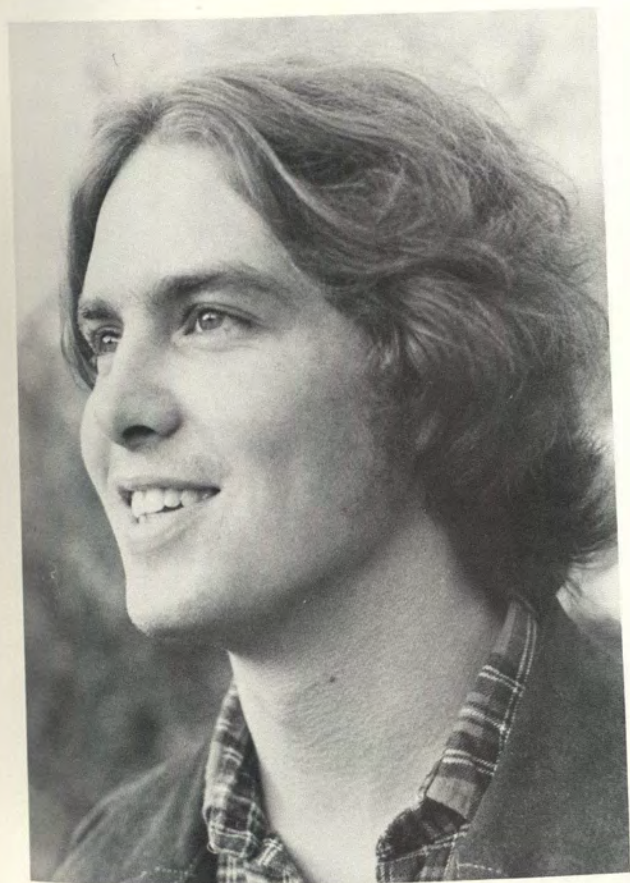

David M. Wrightson
Field Biology/Zoology

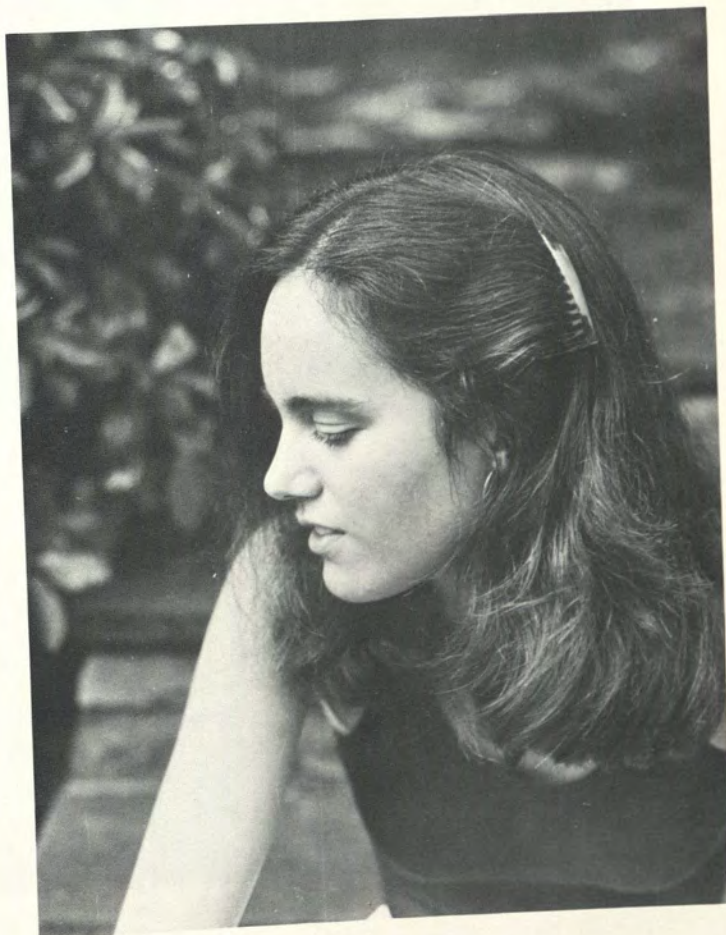

Lisbeth Woodies
Music



Cathy Wrigley
Child Development/Education



Anna Ziss
Music/Economics

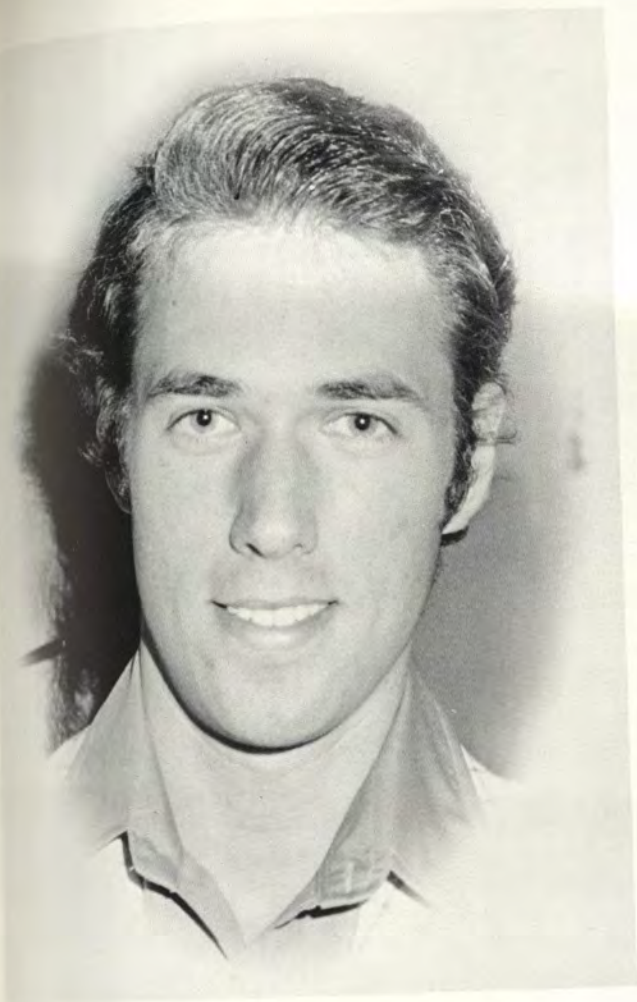

Daniel E. MacDonald
Zoology and Biochemistry



George David Bacharach
Government



Betsy Ellen Bravman
Government

SPONSORS

Robert F. Corroon
Mr. and Mrs. Daniel I. Cronin
Mr. and Mrs. Kenneth N. Dayton
Mr. and Mrs. Richard T. Greeley

Mr. and Mrs. David B. Isbell
Mr. and Mrs. Albert Mintz
Mr. and Mrs. Richard H. Sweet

PATRONS

Mr. and Mrs. Gilbert Anderson
Mr. and Mrs. Lyman J. Baldwin, Jr.
Mr. and Mrs. J. Kirk Barefoot
Mr. and Mrs. Richard M. Barron
Mr. and Mrs. Richard A. Beyer
Mr. and Mrs. Sal A. Bianco, Jr.
Mr. and Mrs. James G. Bowden, III
Mr. and Mrs. Leon R. Briggs
Mr. and Mrs. Robert L. Bullington
Mr. and Mrs. John Butterworth
Mr. and Mrs. Dean C. Cameron
Mr. and Mrs. Robert H. Card
Mr. and Mrs. Oliver T. Carpenter
Mr. and Mrs. John Childress
Dr. and Mrs. Everett B. Cooper
Mr. and Mrs. Lawrence G. Cummings
Mr. and Mrs. Joseph S. Davis
Mr. and Mrs. Clifford DeBaun
Alinda Diaz-Balart
Dr. and Mrs. Anthony J. DiStephano
Mr. and Mrs. Simon B. Ehrlich
Mr. and Mrs. Denis A. Firth
Mr. and Mrs. George K. Frankian
Mr. and Mrs. Robert I. Friedman
Mr. and Mrs. George R. Gray
Gerturde Green
Dr. and Mrs. Harry Greenberg

Mr. and Mrs. Charles A. Grondona
Mr. and Mrs. Richard Hafner, Jr.
Thomas G. Hardie
Mr. and Mrs. Kenneth A. Harris
Mr. and Mrs. William B. Hill
Mr. and Mrs. Roger Holden
Mr. and Mrs. Robert Hollister
Mr. and Mrs. Donald Hudson
Mr. and Mrs. Sol J. Imber
Jeannette J. Jansky
Mr. and Mrs. Charles Johnson
Mr. and Mrs. Herbert F. Kenny, Jr.
Mr. and Mrs. Gerald F. Kercher
Mr. and Mrs. Leslie Klein
Dr. and Mrs. Ronald Kohen
Mr. and Mrs. Donald Kohler
Catherine M. Kosa
Mr. and Mrs. Francis C. Lea, Jr.
Dr. and Mrs. Henry M. Litchman
Mr. and Mrs. Jack London
Dr. Melvin K. Lyons
Dr. and Mrs. Frank S. Marino
Dr. Antonio C. Marks
Mr. and Mrs. Milton A. Marks
Mr. and Mrs. Kenneth L. Meinen
Mr. and Mrs. Edward K. Moll
Mr. and Mrs. Charles W. Munson

Mr. and Mrs. Peter S. Mykrantz
Mr. and Mrs. Stephen E. Nightingale
Dr. and Mrs. Francis V. Panno
Mr. and Mrs. David Parson
Mr. and Mrs. George Radin
Mr. and Mrs. Raymond A. Reid
Mr. and Mrs. W.I. Rodgers
Polly Rodie
Mr. and Mrs. Murray Rosenthal
Mr. and Mrs. John Santini
Mr. and Mrs. Frank Sarra
Dr. and Mrs. Richard Satran
Mr. and Mrs. Eugene S. Saypol
Mr. and Mrs. Bernard Schiro
Mr. and Mrs. Irwin Schumacher
Dr. and Mrs. Lloyd Spindell
Mr. and Mrs. Allen M. Stack
Dr. and Mrs. Raymond L. Stone
Mr. and Mrs. Robert L. Sutman
Mr. and Mrs. Norman Tatsapaugh
Mr. and Mrs. Richard B. Thomson
Mr. and Mrs. Vincent Verplanck
Mr. and Mrs. John P. Warden
Mr. and Mrs. Walter J. Wildermann
Mary L. Wilding-White
Mr. and Mrs. Leonard Wilson
Timothy Wise

Special thanks from the staff to:

Rocky Ackroyd
Pam Baldwin
Randy Bangs
Sally Barrett
Trey Bianco
Tammy Bickford
Deborah Black
Suzy Brewster
Mark Brown
Eric Carlson
Kenny Chausse
The College Voice
Lynn Cooper
Nick Cournoyer
Linda Courtiss
Heather Cusack
Noreen Daly

Kathy Davis
Rachel Diaz
Joe Donovan
Debbie Elstein
Jon Etkin
Kim Fair
Mark Fregeau
Jon Golden
Kathy Haalck
Karen Haalck
Sheila Hagan
Amy Himmelstein
Helen Hobart
Alison Holden
Betsy Hulit
Laura Killam
Lisa Kingman

Bill Lee
Ellen Levine
Julie Mack
Leslie MacLeod
Janice Mayer
Alex Maynard
John McCarthy
Lois Mendez
Bill Miller
Nancy Minnicks
Patty O'Leary
Libby Orzack
Janet Phillips
Print Shop
Laura Sahr
Gail Sampson
Fred Sears

Jennifer Small
Mary Ellen Small
Connie Sokalsky
Marcia Spiller
Jim Stiles
Carol Story
Andrea Talbott
Stewart Thomson
Amy Tonkonow
Anne Verplanck
David Waldman
Margaret Watson
Michael Wilbur
Alice Wilding-White
Anna Ziss
Jacquely Zuckerman

AS



FRAMING
WALLPAPER
ART SUPPLIES

WATERFORD CENTER
106 BOSTON POST RD.

STUDENT AND PROFESSIONAL DISCOUNTS

*compliments
of:*

MICHAEL'S DAIRY

629 montauk ave.
443-2464

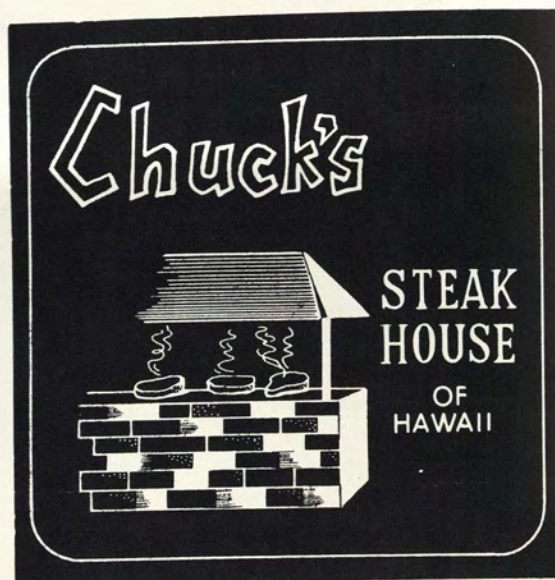

dinner &
cocktails

250 PEQUOT AVE. • NEW LONDON

compliments of

KALAMIAN'S
RUG SHOP INC.

936 Bank Street

Mr. G's Restaurant

452 Williams St. New London, CT.

kitchen
open daily 'til
one a.m.

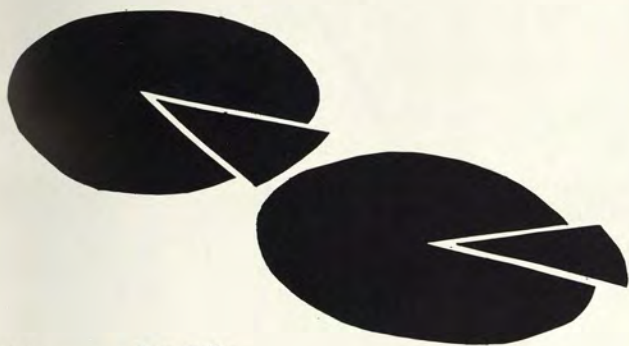

447 ~ 0400

F&M GLASS

Glass for
every
purpose

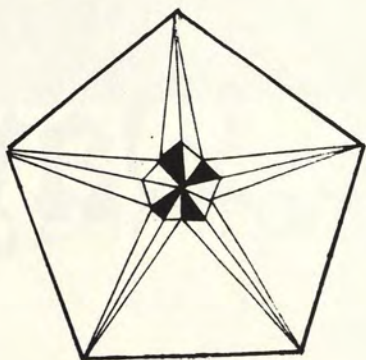

466 Colman St
New London

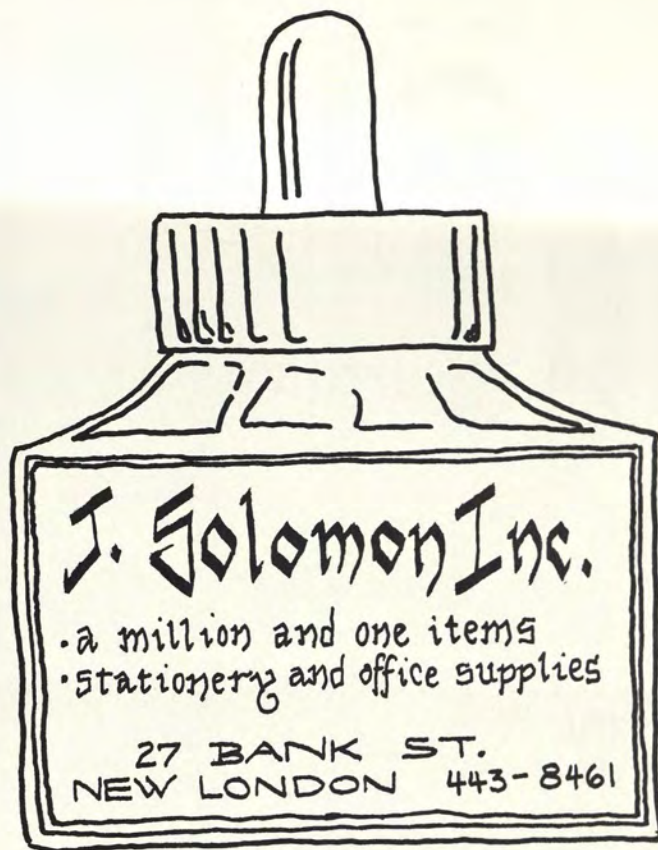

Serving lunch, dinner &
late night
menu 11:00 A.M.
12:00 midnight daily



**NEW
ENGLAND
DINING
AT ITS
BEST**

THE SHIP'S WHEEL

Seafood, steaks and all the traditional New
England favorites cooked fresh and to your
taste. An atmosphere as warm and welcom-
ing as a country inn.

5 miles from Howard Johnsons

182 Captain's Walk, New London
(203) 442-9434

- Children's menu
- Plenty of adjacent parking
- All major credits accepted
- Reservations preferred

SALES — REPAIRS

(203) 443-8973



Camera 1

100 EUGENE O'NEILL DRIVE
NEW LONDON, CONN. 06320

EASTERN CONNECTICUT'S
LARGEST INVENTORY OF
PHOTOGRAPHIC SUPPLIES

PETER G. KALLAN
PROPRIETOR

NIKON - CANON - OLYMPUS - ROLLEI - BESELER - OMEGA
NISSIN - PENTAX - GOSSEN - KALIMAR - BRAUN - HOYA
VIVITAR - HASSELBLAD - SEKONIC - FUJICA - SYLVANIA
QUANTUM - MAMIYA - KONI-OMEGA - BRONICA - ILFORD
KODAK - CHINON - AGFA - BUSHNELL - B & H - PATTERSON
HOLSON - HAMINEX - UNICOLOR - SUNPAK - CIBACHROME
MINOX - POLAROID - AMPHOTO



The Day

Eastern Connecticut's

Leading Newspaper



BRANFORD DORMITORY

OCEAN

PIZZA

PALACE

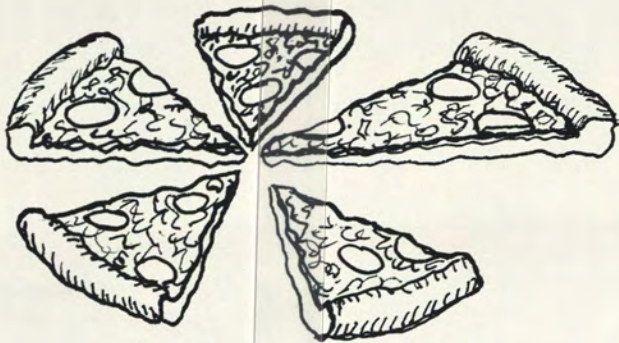

88 OCEAN AVE.

LOWEST PRICES AROUND

MARCUS

FRYE
DINGO
LANDLUBBER

LEE
LEVI'S

BON JOUR
CHIC
WRANGLER

SIZES FOR GALS, GUYS, KIDS — BIG & TALL

over 50,000 in stock

*PONY *PUMA *TIGER *TRED 2
*CONVERSE *NIKE *BROOKS

TEL. 443-0471
21 BANK STREET, DOWNTOWN NEW LONDON, CT.

Compliments of

THE HILL

corporation

New York

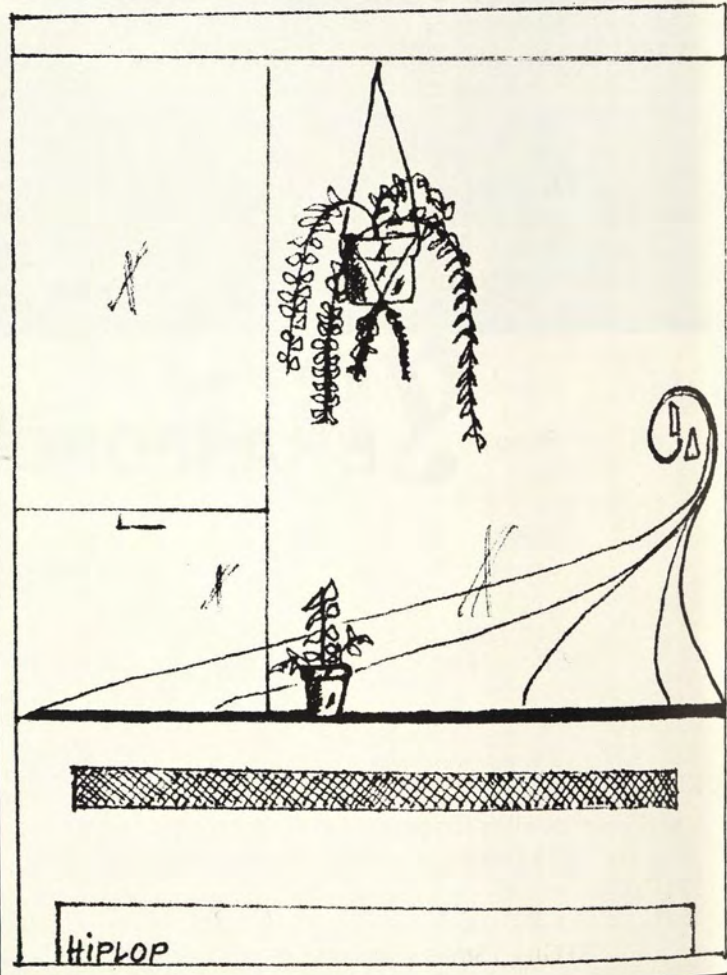

CONNECTICUT COLLEGE ALUMNI AREA REPRESENTATIVES

Invite you to keep in touch with the College through meetings with other alumni, programs featuring faculty speakers, and parties for prospective students.

ARIZONA

Phoenix: Mrs. Edward L. DuBrow (Gaile M. Washton '66)
426 E. McLellan Blvd., Phoenix 85012

CALIFORNIA

Los Angeles: Ms. Dorcas R. Hardy '68
125-F E. Sierra Madre Blvd., Sierra Madre
91024
San Francisco: Jane Bridgewater Hewes (Jane E. Bridgewater
'44)
259 Solana Dr., Los Altos 94022

COLORADO

Denver: Mrs. Ben E. Chidlaw (Gail M. Craigie '49)
230 Pawnee Dr., Boulder 80303

CONNECTICUT

Fairfield County: Mrs. Harry t. Conostas (Diana K. Pappas '66)
Leeward Lane, Riverside 06878
Hartford: Lee W. Graham (Wilma Lee White '61)
19 Foxridge Lane, Avon 06001
Litchfield County: Miss Catherine C. Calhoun '25
44 Cook St., Torrington 06790
New Haven: Nancy T. Jose (Nancy E. Townshend '72)
757 Townsend Ave., New Haven 06512

DELAWARE

Wilmington: Mrs. Orrin G. Youngquist (Martha B. Young '40)
1805 Bryce Dr., Foulkside, Wilmington 19810

DISTRICT OF COLUMBIA: Mrs. Robert L. Pillote (Barbara
Wiegand '51)
6932 Race Horse Lane
Rockville, MD 20852

FLORIDA

Naples: Mrs. Philip M. Francoeur, Jr. (Jane E. Engel '63)
480 Spinnaker Dr., Naples 33940
West Coast: Dr. A. Parks McCombs '25
507 Ply. Hbr., 700 John Ringling Blvd.,
Sarasota 33577

GEORGIA

Atlanta: Mrs. Charles H. Siegel (Mary Ann Garvin '66)
2638 Rivers Road, N.W., Atlanta 30305

ILLINOIS

Chicago: Mrs. Edward A. Sundberg (Leslie J. Dahn '70)
1147 Longmeadow Drive, Glenview 60025

KENTUCKY

Louisville: Mrs. Ellen Shapira (Ellen J. Hirsch '68)
5853 Brittany Woods Circle, Louisville 40222

MAINE

Southern: Mrs. Richard B. Day (Carol A. Potter '66)
20 Green Street, Gorham 04038

MARYLAND

Baltimore: Katharine Anne Cohn (Katharine A. Powell '74)
Saddletop Court, Apt. 8-A, Cockeysville 21030

MASSACHUSETTS

Boston: Ms. Barbara J. Hatch '68
66 Homer Ave., Apt. 102, Cambridge 02138

MICHIGAN

Birmingham: Cynthia M. Ford (Cynthia H. Murray '69)
910 Lakeside, Birmingham 48009

MINNESOTA

Twin Cities: Mrs. Donald Leavenworth (Joann Walton '56)
543 Harrington Rd., Wayzata 55391

MISSOURI

Kansas City: Mrs. Richard B. Mindlin (Sue D. Weinberg '53)
4101 West 90TH St., Shawnee Mission 66207

St. Louis: Mrs. Joseph J. Edlin (Miriam Steinberg '46)
1 Glocca Mora Lane, St. Louis 63124

NEW HAMPSHIRE

Concord: Mrs. Jane B. Harris (Jane Breckwoldt '45)
St. Paul's School, Concord 03301

NEW JERSEY

Bergen: Mrs. Eunice S. Barnes (Eunice E. Schriener '63)
95-B Traphagen Rd., Brooklawn Gardens, Wayne
07470

Essex: Ann Werner Johnson (Margaret Ann Werner '68)
303 Highland Ave., Upper Montclair 07043

NEW MEXICO

Santa Fe: Mrs. Edwin B. Hinck (Margaret Y. Royall '33)
820 Los Loratos Road, Santa Fe 87501

NEW YORK

New York City: Consuelo A. Gomez '71
345 East 86TH St., Apt. 17-B, New York
10028

Westchester: Mrs. Alan M. Waxenberg (Suzanne C. Ecker
'58)
28 Farragut Road, Scarsdale 10583

NORTH CAROLINA

Durham: Mrs. John T. Garbutt, Jr., (Carol M. Bayfield '59)
3836 Churchill Circle, Durham 27707

OHIO

Akron: Mrs. William C. Sandwick (Elizabeth C. Brainard '49)
850 Mentor Road, Akron 44303

Cincinnati: Mrs. Sara Rowe Heckscher (Sara D. Rowe '69)
4650 Walton Creek Rd., Cincinnati 45243

Cleveland: Mrs. Allen Daniels (Mary Corrigan '37)
P.O. Box 444, Gates Mills 44040

Columbus: Mrs. Michael J. Edwards (Nancy L. Brush '69)
2463 Coventry Road, Columbus 43221

OKLAHOMA

Tulsa: Mrs. J. Roger Collins (Mary S. Lanphier '64)
1754 East 30TH Place, Tulsa 74114

OREGON

Portland: Mrs. Robert H. Post (Rebecca M. Holmes '63)
4030 S.W. Dogwood Lane, Portland 97225

PENNSYLVANIA

Philadelphia: Barbara White Morse (Barbara R. White '72)
507 Askin Road, Wayne 19087

Pittsburgh: Mrs. Norbert S. Garbisch, Jr. (Audrey Watkins '53)
Vic-Nor Farms, Box 227, Connoquenessing 16027

Reading: Mrs. Clinton J. Najarian (Carolyn McGonigle '60)
1418 Old Mill Road, Wyomissing 19610

SOUTH CAROLINA

Spartanburg: Ms. Mary Anne F. Grabarek (Mary Anne Fuller '68)
370 Connecticut Avenue, Spartanburg 29302

TEXAS

Dallas-Ft. Worth: Mrs. Joe J. Nagler (Mary E. Crockett '44)
4833 Walnut Hill Lane, Dallas 75229

Houston: Claudia Pikula Farrar (Claudia A. Pikula '73)
6603 Inwood West Drive, Houston 77088

WASHINGTON

Seattle: Mrs. Edward O. Dietrich (Catherine A. Kirch '52)
4224 91st Avenue, N.E., Bellevue 98004

ENGLAND

London: Mrs. Frances W. Chase (Frances M. Walker '38)
1 mt. Waltham Ct., 47 Netherhall Gdns., London,
NW 3, 5RJ, ENGLAND

SENIOR DIRECTORY

Deborah Beth Abel
22 Partridge Rd.
Lexington, MA 02173

Roxanne Andresen
302 Griffin Road
W. Suffield, CT 06093

Janice Lynn Barefoot
55 Lancer Road
Riverside, CT 06878

Marcella Ann Beyersdorfer
6211 Wedgewood Rd.
Bethesda, MD 20034

Judith Frances Ackley
500 E. 77TH St. Apt. 722
New York, NY 10021

Stephen Joseph Antoinetti
123 Crest St.
Wethersfield, CT 01600

James Paul Barron
72 Woodchester Drive
Newton, MA 02167

Sal Anthony Bianco III
1175 Post Rd.
Scarsdale, NY 10583

Karen Arianne Ahmadi
78 Lancaster Terrace
Brookline, MA 02146

Aline Mathilde Assous
254 E. 68TH St.
New York, NY 10021

Lawrence Victor Batter
20 Spring Valley Road
Woodbridge, CT 06525

Tamara Barbara Bickford
1455 Monument St.
Concord, MA 01742

Eve Alda
177 Park Ave.
Leoni, NJ 07605

Eleanor Cullyford Babbitt
33 Dogwood Rd.
North Haven, CT 06473

Royce Becker
115 E. 82nd Street
New York, NY 10028

Marc Hepner Blasser
49 Beacon Hill Dr.
Waterford, CT 06385

Martin Jay Alperen
276 Tappan St.
Brookline, MA 02146

George David Bacharach
3 Roland Brook Ct.
Lutherville, MD 21093

Susanne Jennifer Behrens
4148 N. 25th Street
Arlington, VA 22207

Kathleen Denise Bliss
Box 61, Spring Lake Rd.
Red Hook, NY 12571

Jennifer Hart Altschul
42 Grove St.
Pleasantville, NY 10570

Scott Alan Bagish
55 Penwood Road
Basking Ridge, NJ 07920

Virginia Louise Bell
94 Chatham Street
Chatham, NJ 07928

Andrea Blomgren
27 School St.
Andover, MA 01810

Ann Anderberg
Brooklyn Rd.
Canterbury, CT 06331

Carol Ann Baier
Sandy Lane
Marlborough, CT 06447

Lisa Ann Best
41 Nursery Road
Ridgefield, CT 06877

Ellen Margaret Wildermann-Bodin
226 Copse Rd.
Madison, CT 06443

Michael Edward Amaral
54 South St.
Auburn, MA 01501

Pamela Joyce Baldwin
6 Stony Corners Circle
Avon, CT 06001

Thomas Frederick Beuscher
159 Chestnut
Cambridge, MA 02139

Jean Sherrerd Bogle
418 N Rose LA.
Haverford, PA 19041

Mary Leigh Anderson
7731 Overlake Dr. W.
Bellevue, WA 98004

Jane Leslie Banash
111 Atlantic Ave. Apt. 612
Boston, MA 02110

Elizabeth Kittredge Beyer
2320 Lawndale Ave.
Evanston, IL 60201

James P. Bolan
18 Race Brook Rd.
West Hartford, CT 06107

Mary Kimberly Bowden
33 Lantern Lane
Weston, MA 02193

David Gardner Butterworth
230 Orchard Way
Wayne, PA 19087

Ruth Ann Ciani
109 Monroe Road
Quincy, MA 02169

Stephanie Carol Cooper
32 Rue Godot de Mauroy
Paris 7500G FRANCE

Elizabeth Adams Breuer
737 York Court
Northbrook, IL 60062

Craig McNeil Cameron
568 Cherry Street
Winnetka, IL 60093

Ginny Hill Clarkson
Ten South Broadway
St. Louis, MO 63102

Holly Vonvoohris Corroon
Khakum Wood
Greenich, CT 06830

Susan Brewster
10 Crocus Place
ST. Paul, MN 55102

Lesley Ayr Campbell
8 Cabot Lane
Kinnelon, NJ 07405

Toby Elizabeth Claus
East Avenue
Kennebunkport, ME 04046

Mary Jane Costello
44 Aroowhead Drive
Ledyard, CT 06339

Rebecca Massison Briggs
179 Whitman Road
Needham, MA 02192

Kathleen Jane Cannon
4 Maple Terrace
Waterford, CT 06385

Mary Rowland Clifford
RFD 2 Cornwall
Middlebury, VT 05753

Nicholas Norman Cournoyer
66 Wentworth Drive
Amherst, MA 01002

Marity Brody
1384 River Road
Teaneck, NJ 07666

Michele Cecile Caouette
156 Indian Hill Trail
Glastonbury, CT 06033

Peter Brown Clifford
22 Woodland Road
Shrewsbury, MA 01545

Carolyn Marie Cronin
21 Captain Pierce Road
Scituate, MA 02066

Christine Chappell Brooks
122 Hawthorne Drive
New London, CT 06320

Peter Michael Capalbo
49 Maplecrest Drive
Greenville, RI 02828

Christopher Mark Colbert
6400 Brookville Road
Chevy Chase, MD 20015

Jeremiah Joseph Cronin
430 Forest Street
Marshfield, MA 02050

Mark William Brown
Litchfield Road
Norfolk, CT 06058

Lisa Louise Card
Wells Street
Ashaway, RI 02804

Edward Atkinson Colt
147 Court Street
Dedham, MA 02026

Laurie Ann Cummings
16 Bieselin Road
Bellport, NY 11713

Wendy Brown
19 Boulder Road
Wellesley Hills, MA 02181

Emily Norris Carey
Lewis Lane
Ambler, PA 19002

Barbara Stevens Colwell
54 Vista Road
North Haven, CT 06473

Harry Croyle Curtis
Old Post Road
Bedford, NY 10506

David Andrew Brownlee
9 Harcourt Lane
Basking Ridge, NJ 07920

Courtney Ann Carpenter
231 Dogwood Lane
Manhasset, NY 11030

Alexander C. Combs III
64 Connecticut Avenue
New London, CT 06320

Julia Ann Davis
622 Oak Street
Winnetka, IL 60093

Betsy Ann Bruemmer
3005 Indian Wood Road
Wilmette, IL 60091

Russell Larkin Case
Valley Road, Wilson Point
South Norwalk, CT 06854

Gail Hurlbut Compton
Rd. 1, Box 763
Newton, NJ 07860

Katherine Ann Davis
2 Colton Street
Farmington, CT 06032

Jennifer Waite Bullington
2690 Carmen Drive
Rocky River, OH 44116

Kenneth J. Chausse
47 Gleason Street
Medford, MA 02155

Thomas Maurice Connelly IV
375 Highland Street
Dedham, MA 02026

Geoffrey Post Day
6 Hickory Road
Southboro, MA 01772

Holly Elizabeth Burnet
1004 Main Street
Concord, MA 01742

David Paul Chew
Box 167, Conn. College
New London, CT 06320

Paul Anthony Conrads
4501 Boxwood Road
Washington, DC 20016

Judson McDonald Dayton
392 So. Ferndale Road
Wayzata, MN 55391

Elizabeth Ann Butcher
2187 S. Queen Street
York, PA 17402

Elizabeth Mandeville Child
2315 Newton Avenue South
Minneapolis, MN 55405

Francesca Consagra
955 Lexington Avenue
New York, NY 10021

Laura DeBaun
1386 Canton Ave.
Milton, MA 02186

Alison Butler
68 West Cedar Street
Boston, MA 02114

John Bates Childress
8 Wendover Drive
St. Louis, MO 63124

Lynn Cooper
495 Gilbert Highway
Weston, CT 06883

Paul Frank DeCusati
4 Coldsprings Road
West Haven, CT 06516

Anne Marie Dempsey
410 East 57 Street
New York, NY 10022

Jill Eisner
30 Flamingo Rd.
Roslyn, NY 11576

Peter George Florey
151 Loomis Court
Princeton, NJ 08540

Heather Elizabeth Good
4185 Camberlay Drive
York, PA 17405

Timothy Dennis Dempsey
215 Windermere
Interlaken, NJ 07712

Ann Kimberley Elliott
11 Drumlin Rd.
West Simsbury, CT 06092

Janet Foster
7 High Ridge Drive
Waterford, CT 06385

Susan Miriam Gorvine
900 Ocean Ave.
New London, CT 06320

Melanie Jane Dennis
55 Cedar Street
Newton Centre, MA 02159

Linda Beth Elliott
72 Plain Rd.
Wayland, MA 01778

Karen Elizabeth Frankian
27 Dover St.
Worcester, MA 01609

Christopher Farrell Gottlieb
3331 Lawrenceville Rd.
Princeton, NJ 08540

JoAnn Carol Dery
110 Woodward Street
Newton Highlands, MA 02161

Kenneth Jody Ellner
99 Country Club Rd.
Willingboro, NJ 08046

Mark Robert Fregeau
36 Davis St.
Turners Falls, MA 01376

Deborah Chapin Gray
8 Captains Hill Rd.
Duxbury, MA 02332

Frank Rafael Diaz-Balart
37 Edgewood Avenue
Larchmont, NY 10538

Deborah Lee Elstein
400 Burr Street
Fairfield, CT 06430

Barbara Ellen Fried
149 Hyde Rd.
West Hartford, CT 06117

Jeffrey Richard Gray
12 Bald Hill Rd.
Wilton, CT 06897

Rachael Diaz
461 East 136 Street, Apt. 1F
Bronx, NY 10454

Lori Ann Epstein
17 Norwich Rd.
Colchester, CT 06415

Holly Rose Friedman
226 Riverside Dr.
Princeton, NJ 08540

Pamela B. Gray
50 Flint Pond Dr. RFD 3
Nashua, NH 03060

Lisa Maria DiStefano
3 Maria Avenue
Auburn, MA 01501

David Erbafina
48 Anthony Circle
Newton, MA 02160

Lisa Jayne Fues
7732 Chalkstone Drive
Dallas, TX 75248

Karen Elizabeth Greeley
RD 3 Starks Rd.
Winsted, CT 06098

Donna Davenport Doersam
4 Dogwood Hill
Brookville, NY 11545

Jonathan Seth Etkin
17 Campbell Lane
Larchmont, NY 10538

Debbie Ann Fusaro
811 Bonnie Dr.
Baldwin, NY 11510

Keith Byron Green
1041 Manor Ave.
Bronx, NY 10472

Jessie Irma Dorin
19 Camp Hill Rd.
Pomona, NY 10970

David Rhys Evans
19 Old Mamaroneck Rd.
White Plains, NY 10605

Kathleen Marie Geisel
63 Fairwood Farms Dr.
West Hartford, CT 06107

Edward Bennett Greenberg
4944 Lindell Street
St. Louis, MO 63108

Carol Evilo Drew
224 Bacon St.
Natick, MA 01760

Howard Alan Finn
1687 Commonwealth Ave.
Brighton, MA 02135

Matthew Steven Gilbert
18 Gould St.
New Bedford, MA 02740

John Flom Greenberg
3707 Octavia St.
New Orleans, LA 70125

Andrew Carl Dreyfus
1501 Beacon St. Apt. 1606
Brookline, MA 02146

Sarah Forster Firth
568 So. Brooksvale Rd.
Cheshire, CT 06410

Donald Fred Goldberg
176 Preston Rd.
Columbus, OH 43209

Anne Louise Grice
Judd Hill Road
Middlebury, CT 06762

Susan Diane Durfee
Av Dela Pinede 19 1180
Brussels, Belgium

Ted Barto Fischer
RD 1
Lebanon, CT 06249

Jonathan Simon Golden
83 Hammondswood Road
Chestnut Hill, MA 02167

Howard Dubois Grimm
Box 1325
Duxbury, MA 02332

Vanessa Annette Edwards
15 West 123 St.
NY, NY 10027

Sarah Hebdon Fisher
1105 Farmington avenue
West Hartford, CT 06107

Jonathan Goldman
4107 Pine St.
Philadelphia, PA 19104

Karla Harrison Evans Griswold
Becket Hill
Lyme, CT 06371

Abigail Mary Ehrlich
15 Saw Mill Rd.
Norwalk, CT 06851

Bernice Mary Flanagan
6 Concord Lane
Convent Station, NJ 07961

Senga Ronale Gomez
36 Cherry St.
No. Adams, MA 01247

Prescott Wilson Hafner
32 Plaza Dr.
Berkeley, CA 94705

Nancy Ellen Hagan
40 Orchard St.
Westfield, MA 01085

Elizabeth Keeling Hersey
Box 13
East Orleans, MA 02643

Martin Christian Johnson
5512 E. Twin Lake Blvd.
Minneapolis, MN 55429

Elizabeth Ann Hulit
10 Heritage Lane
Rye, NY 10580

Sheila Mary Hagan
40 Orchard St.
Westfield, MA 01085

Madeline Yvette Herzog
37 East Evergreen Road
Natick, MA 01760

Rosemary Ann Johnson
Hammond Ave.
Norwich, CT 06360

Jennifer Montgomery Johnson
161 Middlesex Road
Buffalo, NY 14216

Silvana Hage
29 Georgiana St.
New London, CT 06320

Audrey Chapman Hewett
25 Kenwood Parkway
St. Paul, MN 55105

Celayne G. Hill
1420 Amsterdam Ave.
New York, NY 10027

Charles Edward Jones
10513 Way Ave.
Cleveland, OH 44105

Elizabeth Virginia Hantzes
11828 Farmland Dr.
Rockville, MD 20852

Richard S. Humphrey
3049 Main Rd.
Tiverton, RI 02878

Karen Nichols Hilmer
39 Hanley Downs
St. Louis, MO 63117

Edward Pendergast Jones
Box 429
Old Lyme, CT 06371

Elizabeth Hardie
Butler Rd.
Glyndon, MD 21071

Helene Sue Imber
151 Mildred Parkway
New Rochelle, NY 10804

Amy Riva Himmelstein
210 No. Quaker Lane
West Hartford, CT 06119

Michael Eugene Jones
1 Jennie Street
New London, CT 06320

Ellen DeCosta Harris
711 Hibbard Rd.
Winnetka, IL 60093

Rebecca Jo Imhoff
2 Mohegan Road
Acton, MA 01720

Alison Mary Holden
130 Lincoln Ave.
Ridgewood, NJ 07450

John Hilary Junda
50 Chiltern Road
Weston, MA 02193

Pamela June Hartman
2550 Hawthorne Drive
Beloit, WI 53511

Chris Pascal Isbell
3709 Bradley Lane
Chevy Chase, MD 20015

Ann Barrett Holden
168 Chestnut St.
Albany, NY 12210

Karen Anne Kames
20 Oakhill Rd.
Sudbury, MA 01776

Robert Joseph Hartmann
153 High Meadow Rd.
Guilford, CT 06437

David Vanhollen Ives
Old Concord Road
Lincoln, MA 01773

Gordon B. Hollister
8 Hibiscus Ct.
Gaithersburg, MD 20760

Constantine John Kardaras
651 Shore Acres Dr.
Mamaroneck, NY 10543

Walter Henry Hauser Jr.
230 So. Parkview Ave.
Bexley, OH 43209

Farrokh Jalinoos
44 Osanlu Ave.
Darrus, Tehran, Iran

Nancy Mead Hollister
6200 Redbirdhollow Lane
Cincinnati, OH 45243

William Joseph Kavanagh III
46 Depot St.
Westford, MA 01886

Daryl W. Hawk
Driftwood Point
Westport, CT 06880

Matthew Jefferson Jansky
120 East 89 St.
New York, NY 10028

Joy Diane Honens
87 Woodside Rd.
Sudbury, MA 01776

Herbert Francis Kenny III
27 Collins Parkway
Meriden, CT 06450

Ellen Page Hazelgrove
30A Bogle Street
Weston, MA 02193

Leslie Jo Janson
66 Milton Rd. J-51
Rye, NY 10580

Johanna Seaver Hood
RD 2 Spencer Hill
Corning, NY 14830

Jacqueline Abbe Kent
105 West Central Ave.
Spring Valley, NY 10977

Thomas Stephen Hepner
987 Memorial Drive
Cambridge, MA 02138

Debra Ann Jenkins
24 Deepwood Dr.
Madison, CT 06443

Virginia Gail Houston
1124 Cameron Rd.
Alexandria, VA 22308

Matthew Kercher
5 Caroline Court
Quaker Hill, CT 06375

Paul Hill Herder
2 Salem Road
New Haven, CT 06473

Andrea Marion Johnson
P.O. Box 23
So. Lancaster, Ontario

Elizabeth Ann Howland
211 Riverside Avenue
Riverside, CT 06878

Carol A. Klein
55 Hillside Rd.
Dobbs Ferry, NY 10522

Robert Meyer Herlin
240 Mine Hill Road
Fairfield, CT 06430

Cheryl Denise Johnson
6904 Lincoln Dr.
Philadelphia, PA 19119

Todd Geoffrey Hudson
155 Bishop Lane
Madison, CT 06443

Celestine Susan Knizeski
Lambert Rd.
Freeport, ME 04032

Vera Lee Kodis
37 York St.
Hartford, CT 06106

Elizabeth Ann Leger
7700 16TH Ave No.
St. Petersburg, FL 33710

Sarah Winsor Luff
75 Flanders Road
Westboro, MA 01581

Robert Markowitz
1406 Shadow Lane
Rye, NY 10580

Amy Brant Kohen
720 East Dilido Dr.
Miami Beach, FL 33139

Jana Honey Levenson
163 Sargent St.
Newton, MA 02158

Joshua Charles Lyons
121 Glenwood St.
Malden, MA 02148

Judith Rae Marks
4640 Cantura Drive
Dayton, OH 45415

Elizabeth Fontaine Kohler
316 Jarvis Lane
Louisville, KY 40207

James Edward Levine
85 E. India Row Apt. 38B
Boston, MA 02110

Carol Anne MacArthur
16 Vaughn Street
Dover-Foxcroft, ME 04426

Paula Jean Marks
55 Sunset View Drive
Tiverton, RI 02878

John Edward Kosa
35 Studio Road
Auburndale, MA 02166

David George Levy
61 Central St.
Newton, MA 02166

Daniel E. MacDonald
Dehnhardtstrasse 11
Frankfurt, Germany

Michel Jean Martel
262 Cedar Ridge Drive
Glastonbury, CT 06033

Judith Kay Krone
1050 Nine Acres Lane
Mamaroneck, NY 10543

Kent Balanis Lewandrowski
Ayer Road
Harvard, MA 01451

Elizabeth Ann MacDonald
2 Ridgewood Ave.
Waterford, CT 06385

John Adam Martinez
6705 Wilson Lane
Bethesda, MD 20034

Lawrence W. Krug
68 Doubling Rd.
Greenwich, CT 06830

Bruce David Liebman
606 Purchase Street
Rye, NY 10580

Joyce Florence Mahler
East 96TH Street
New York, NY 100278

Mary Beth Maternowski
345 Plymouth Road SE
Grand Rapids, MI 49506

Stuart Harris Lamson
Box 284
Port Jefferson, NY 11777

Mary Elizabeth Lightner
Box 419 RT 1
Belfast, ME 04915

Anne-Lindsay Makepeace
2825 29th Street NW
Washington, DC 20008

Charles Powell Mathews
32 W. Glen Avenue
Ridgewood, NJ 07450

Robert Jay Landau
1720 Marilyn Dr.
Havertown, PA 19083

Micheal Jay Litchman
39 Harwich Road
Providence, RI 02906

Philip George Makris
41 Tennyson Road
Wellesley Hills, MA 02181

Cuyler Ann Mathews
7 Brookfield Way
Morristown, NJ 07960

Amy K. Langhauser
9 Colton St.
Farmington, CT 06032

Paul Anton Littlefield III
4967 Devonshire Circle
Excelsior, MN 55331

Charles Ridgway Mallon
Box 883 Conn. College
New London, CT 06320

Lenise Mattis
597 Bainbridge Street
Brooklyn, NY 11233

Loren Jo Lapin
327 Park Lane
Douglaston, NY 11363

Pamela Jean Long
197 Western Avenue
Brattleboro, VT 05301

Eric Lee Mann
21 Littlefield Road
Newton Centre, MA 02159

Janice Linda Mayer
316 W. Washington Street
Hanson, MA 02341

Elizabeth Ann Larson
165 Harlan Drive
Bloomfield Hills, MI 48013

Louis Nicanor Lora
2493 North Benson Rd.
Fairfield, CT 06430

Julia Hallet Mann
1958 Grande Avenue SE
Cedar Rapids, IA 52403

Thomas Walter Mayhew
Hollytree Lane
Vineyard Haven, MA 02568

Susan Gibson Lea
891 Tall Oaks Rd.
Radnor, PA 19087

Meryle Beth Lovice
RD 1
Brodbecks, PA 17308

Lauren Marie Mann
98 Greenwood Road
Andover, MA 01810

Walter Alexander Maynard
19 East 72nd Street
New York, NY 10021

Chuly Lee
53 Bonn-Badgodesberg
Klosterberg Str 111 Germany

Debbie Vanna Low
24 Montclair Road
Yonkers, NY 10710

Seth William Marcus
132 Buttercup Lane
Huntington, NY 11743

Sara Louise Mays
38 Groveway
Clinton, CT 06413

William White Lee
600 Colonial Rd. Box 393
Guilford, CT 06437

James Frederick Luce
DeLuca *89 N. Regent St.
Port Chester, NY 10573

Barbara Jean Marino
126 Pioneer Drive
West Hartford, CT 06117

Steven Peter McElheny
77 Willow Street
Brooklyn, NY 11201

Michele Ann McGuire
Litchfield Way
Alpine, NJ 07620

Charles Moncrief
64 Connecticut Avenue 3
New London, CT 06320

Karen Lynn Nepiarsky
7 Marks Dr.
West Haven, CT 06516

Anne Morris Parson
1138 Tower Road
Winnetka, IL 60093

Clyde David McKee III
18 Uncas Road
Old Saybrook, CT 06475

Anthony Gerald Morazzini
171 Derby Avenue
Orange, CT 06477

Roberta Lee Newman
61 Beverly Place
Dayton, OH 45419

Hillary Dee Perl
Finney Farm
Croton-On-Hudson, NY 10520

W. Kurt Meinen
Valley Forge Road
Weston, CT 06880

Jody Kim Morris
19 Elrin Place
New London, CT 06320

David Cleaves Nightingale
32 Pasture Lane
Darien, CT 06820

Lisa Richmond Petroni
99 Old Sherman Hill Rd.
Woodbury, CT

Lois Marie Mendez
145-59 181st Street
Springfield Gardens, NY 11413

Mary Lou Ann Morrisette
116 Liberty Street
Pawtucket, RI 02861

Andrew Lloyd Nikel
295 North Mt. Ave.
Montclair, NJ 07043

Stephanie Emm Pick
71 Ellis St.
Fitchburg, MA 01420

Deborah Sue Meyer
8508 Hunter Creek Trail
Potomac, MD 20854

William S. Morse II
27 Farmington Avenue
New London, CT 06320

Paul Adams Nolle
20 Glenmere Drive
Chatham Twp., NJ 07928

Susan Margaret Pike
3865 Chain Bridge Road
Fairfax, VA 22030

Beth C. Michelman
29 No. Lake Road
Armonk, NY 10504

Karen Elizabeth Morth
110 Washburn Street
Northboro, MA 01532

Sarah Jane Norris
8010 West Center Street
Milwaukee, WI 53222

Mark Stern Podolsky
14 Greenwood St.
Newton Centre, MA 02159

George I. Miller
86 Springside Avenue 4
New Haven, CT 06515

Sandra Lee Morton
12 Cutler Street Apt. 1
New London, CT 06320

Sterling Alden North
29 Fox Den Road
West Simsbury, CT 06092

Scott Dean Pollack
P.O. Box 29
Basye, VA 22810

William Raleigh Miller
102 Dean Road
Brookline, MA 02146

Christine Karen Mugge
32 Latimer Drive
E. Lyme, CT 06333

Michael Edward Obolensky
7 Orchard St.
Nyack, NY 10960

Barbara Ann Priest
Deer Run Road
Brookfield, CT 06804

Margaret Anne Mintz
2017 Jefferson Avenue
New Orleans, LA 70115

John Herman Muller
530 East 86th Street
New York, NY 10028

Patricia Ann O'Leary
221 South Ave.
Weston, MA 02193

Colleen Yvette Priester
630 Elton St.
Brooklyn, NY 11208

Joel Steven Mishkin
9 Nelson Drive
Bloomfield, CT 06002

Leslie Sims Munson
124 Elm St.
No. Haven, CT 06473

Elizabeth Anne Orzack
7 Bunny Circle
Newton, MA 02158

Lorraine Rose Rabinovitch
199 Thames St.
New London, CT 06320

David Delano Mitchell
378 Columbia Street
Cohoes, NY 12125

Stephen Gerald Murphy
1 Standish Rd.
Wellesley, MA 02181

Denise Marie Overton
Brown *407 Blackstone Village
Meridan, CT

Joshua Isadore Radin
26 Franklin St.
Piermont, NY 10968

Pamela Mitchell
42 Lonetown Road RFD 1
W. Redding, CT 06896

Peter Shedd Mykrantz, Jr.
254 Stanbery Ave.
Columbus, OH 43209

Steve C. Owen
24 Oakley Pl.
Great Neck, NY 11020

Jonathan Ramin
166 Walnuthill Road
Chestnut Hill, MA 02167

Tito S. Molina
2 Seeley Street
Bridgeport, CT 06604

Raquel Nasser
111 Wassmer Court
New London, CT 06320

David Francis Panno
11 Villa Lane
Larchmont, NY 10538

Loredana Lucia Regolo
16 Spaulding St.
Norwich, CT 06360

Nadine Ford Moll
1043 Washington Street
Bath, ME 04530

Nancy Ellen Neiditz
80 East End Ave.
New York, NY 10028

Elizabeth Adams Parker
76 Waites Landing
Falmouth, ME 04105

Tina Esther Reich
49 Bermuda Road
Westport, CT 06880

Donna R. Reid
121 Cheney St.
Newport, NH 03773

Paul Joseph Sabatino
102 Varnum St.
Arlington, MA 02174

Lisa Ann Schumacher
2616 Moreland Place N.W.
Washington, DC 20015

Lawrence David Simon
375 Edgewood Avenue
Teaneck, NJ 07666

Robert Bradley Rheault, Jr.
Box 1672
Vineyard Haven, MA 02568

Jeffrey Harrison Sado
30 East 62 St.
NY, NY 10021

David S. Schwartz
2028 Greenberry Road
Baltimore, MD 21209

Jennifer Elaine Small
333 Lyme Street
Hartford, CT 06112

Candace T. Riccio
54 Hamlin Drive
West Hartford, CT 06117

Gail Patricia Sampson
8 Bedford St.
Lexington, MA 02173

Jerilyn Goebel Scott
22 Hemlock Drive
North Branford, CT 06471

Mary Ellen Small
880 Gaylord MT. Road
Hamden, CT 06518

Nathaniel Glidden Rich
5 16 59 Roppongi Minatoku
Tokyo, Japan

Jane Jonas Sanders
22 Meadowlark Dr.
West Nyack, NY 10994

Campbell Bosson Seamans
Harbor View
Marblehead, MA 01945

Cheryl Simpson Smith
2123 Highland Avenue
Fall River, MA 02720

Susan Hay Risk
48 Norris Ave.
Metuchen, NJ 08840

Pamela Ann Sands
2601 Woodcrest Ave.
Lincoln, NE 68502

Robert Gordon Seide
31 Cumberland Road
West Hartford, CT 06119

Constance Headley Smith
142 Pelham Island Road
Wayland, MA 01778

Joanathan David Robbins
22 Clifton Rd.
Newton, MA 02159

Lucia Bianca Santini
76 Sill Lane
Old Lyme, CT 06371

Richard Jeffrey Semiatin
22 Chatham Place
White Plains, NY 10605

Jessica Ruth Smith
540 Walnut Lane
Swarthmore, PA 19081

Peter Allen Robinson
5951 Grand River Drive
Ada, MI 49301

Maria Bettina Santini
Sill Lane
Old Lyme, CT 06371

Gary Alan Shanock
30 Clover Circle
Hamden, CT 06514

Lincoln Stephen Smith
680 Washington Street
Wellesley, MA 02181

Margaret Winfield Rodgers
103 Seir Hill Road
Wilton, CT 06897

Virginia Ann Sarra
116 East Hill Drive
Cranston, RI 02920

Dawn Ellen Shapiro
75 Hunting Road
Needham Heights, MA 02194

Mary Elizabeth Smolens
638 Hickory Lane
Berwyn, PA 19312

Jean Hinkley Rodie
5030 Henry Hudson Parkway
Bronx, NY 10471

Deborah Louise Satorius
29 Country Club Drive
Ledyard, CT 06339

Andrew Benjamin Shasha
2920 Darragueira
Buenos Aires, Argentina

Anthony John Sowinski
129 French Street
Watertown, CT 06795

Andrew Scott Rodwin
88 Harvest Hill Lane
Stamford, CT 06905

Neal B. Satran
2 Hibiscus Drive
Rochester, NY 14618

Ellen B. Sherck
17 Island View Avenue
Branford, CT 06405

Thomas Guthrie Speers III
35 Main Street
New Canaan, CT 06840

Kathleen Ann Rogan
2070 Belmont Rd. N.W. #608
Washington, D.C. 20009

Richard Christopher Sauer
35 Sterling Rd.
Holyoke, MA 01040

Richard Marc Shrier
23 Dwight Avenue
Natick, MA 01760

Robin Sper
703 Palmer Court
Mamaroneck, NY 10543

James A. Rosenthal
4 Clinton Lane
Jericho, NY 11753

Robert James Saypol
1334 Mercedes St.
Teaneck, NJ 07666

J. Kevin Shustari
740 Commonwealth Avenue
Warwick, RI 02886

Marcia Victoria Spiller
1124 North Benson Road
Fairfield, CT 06430

Amy Sarah Rosett
51 Barnstable Rd.
Newton, MA 02165

Julie Liza Schapiro
96 MacDougal St.
New York, NY 10012

Prin Sibunruang
Thai Embassy 1906 23 Street NW
Washington, DC 20008

Stephanie Spindell
8 Hastings Lane
Livingston, NJ 07039

Thomas Joseph Ryan III
130 New Place Road
Hillsborough, CA 94010

Elizabeth Auerbach Schiro
25 Brookside Blvd.
West Hartford, CT 06107

Stephen Aldo Simeone
38 Wyman Road
Lexington, MA 02173

Elizabeth Lee Stack
3870 Waokanaka Street
Honolulu, HI 96817

Lisa Marian Stern
4 West 74TH Street
New York, NY 10023

Alfonzo Thompson
77 Elmwood Place
Bridgeport, CT 06605

Marisel Velarde
P.O. Box 58 Panama 1
Republic of Panama

Alice Veronica Wilding-White
1 Pilgrim Dr.
Winchester, MA 01890

Patricia Anne Stern
3 Hunter Drive
Port Chester, NY 10573

Heather Keyes Thompson
240 Mt. Vernon
West Newton, MA 02165

Anne Ayer Verplanck
Bayard Road 3 Box 364
Kennett Square, PA 19348

Janet Marie Wilscom
24 Valley Brook Rd.
Rocky Hill, CT 06067

Audrey Ruth Stone
666 Union Avenue
Elizabeth, NJ 07208

Louise Saari Thompson
Factory Square 401
Mystic, CT 06355

Nicholas Holladay Walsh
Village Road
New Vernon, NJ 07976

Amy Barnum Wilson
375 E. Gowen Ave.
Philadelphia, PA 19119

Carol C. Story
81 Edgewater Drive
Framingham, MA 01701

Stewart Williams Thomson
12 Corral Drive
Saginaw, MI 48603

Augusta Warden
4001 South Ivanhoe Lane
Englewood, CO 80110

Beverly Merritt Wilson
30 Granite St.
New London, CT 06320

Lawrence Chieveley Strauss
363 East 76TH Street
New York, NY 10021

Edwin Kippely Thulin
8 Overbrook Drive
St. Louis, MO 63124

Nancy Ruth Weisbuch
177 Park Ave.
Emerson, NJ 07630

Julia Jane Wilson
106 Hunting Ridge Road
Greenwich, CT 06830

Lindsey Anne Sutman
202 Jefferson Avenue
Westfield, NJ 07090

Christy Ann Tirrell
34 Pinecrest Road
North Stonington, CT 06359

Elizabeth Anne Weiss
6 East 97TH Street
New York, NY 10029

Lucinda F. Wilson
28 Hunting Lane
Sherborn, MA 01770

Catherine Anne Sweet
P.O. Box 772
Attleboro, MA 02703

Mitchell Scott Tishler
Brenner Road
Norwalk, CT 06851

Catherine Elizabeth Welker
190 Broadway
Dobbs Ferry, NY 10522

Royce Leonard Winsten
43 Thayer St.
Providence, RI 02906

Tamara Saunders Swegles
852 Gordonian Drive
Sumter, SC 29150

Velma Dean Toney
197 Franklin Street Apt. B1
New Haven, CT 06106

Frederic Hadleigh West, Jr.
Ide Road
Williamstown, MA 01267

Natasha Garda Wise
43 Linnaean Street
Cambridge, MA 02138

Andrea Lynn Talbott
119 Greenfarms Road
Westport, CT 06880

Giles Michael Troughton
33 Dawn Drive
Torrington, CT 06790

Debra Jane Wexler
206 Westerly Road
Weston, MA 02193

Lisbeth Woodies
74 Berkshire Road
Needham, MA 02192

John Gale Talty
4949 Battery Lane 302
Bethesda, MD 20014

Laura Anne Tudisco
5927 McAndrew Drive
Oakland, CA 94611

Helen K. Wheeler
704 Red Lion Way
Bridgewater, NJ 08807

David Malcolm Wrightson
197 Claflin St.
Belmont, MA 02178

Laura Lee Tate
3 Larch Tree Lane
Westport, CT 06880

Susan Ruth Turner
35 East Hill Road
Canton, CT 06019

Denise Lori Wheelless
142 Ralph Ave.
Brooklyn, NY 11233

Catherine Walsh Wrigley
270 Knollwood Drive
New Haven, CT 06515

Dawn Marie Tatsapaugh
Box 241
Canaan, CT 06018

Matthew Thomas Tyndall
60 Lakeview Drive
Wolcott, CT 06716

Glenn Michael White
16 Karlton Circle
Andover, MA 01810

Anna Carole Ziss
292 Farmer Road
Bridgewater, NJ 08807

Susan Louise Taylor
Old Leesville Road
Moodus, CT 06469

Susan H. Tweedie

Kim Kathleen Whitestone
73 Kerry Lane
Chappaqua, NY 10514

Jeanette Marie Theroux
657 Matson Hill Road
South Glastonbury, CT 06073

Nancy Stark Vaughan
501 Rolling Lane
Louisville, KY 40207

Doretta Wildes
Box 1837 Conn. College
New London, CT 06320

KOINÉ EDITORIAL STAFF



Editors-in-chief

Senior and Faculty Editors

Photography Editors

Candid Layout Editor

Senior and Faculty Layout Editors

Advertising Editor

Circulation Editors

Ginger Sarra
Carolyn Cronin
David Erbafina
Fontaine Kohler
Karen Greeley
Tatiana Lopuchin
Kathleen Rogan
Lisa Belshaw
Alice McKillop
Celayne G. Hill
Vanessa Edwards
Colleen Priestler

