

Connecticut College

Digital Commons @ Connecticut College

Historic Sheet Music Collection

Greer Music Library

1840

Gitana

Charles Willliam Clover

Follow this and additional works at: <https://digitalcommons.conncoll.edu/sheetmusic>

Recommended Citation

Clover, Charles Willliam, "Gitana" (1840). *Historic Sheet Music Collection*. 70.
<https://digitalcommons.conncoll.edu/sheetmusic/70>

This Score is brought to you for free and open access by the Greer Music Library at Digital Commons @ Connecticut College. It has been accepted for inclusion in Historic Sheet Music Collection by an authorized administrator of Digital Commons @ Connecticut College. For more information, please contact bpancier@conncoll.edu.

The views expressed in this paper are solely those of the author.

LA GITANA

(THE NEW CACHOUCHA)

DANCED BY

MAD L E TAGLIONI,

In the Grand Ballet

LA GITANA,

At her Majestys Theatre, the Courts of Paris & St. Petersburg.

ARRANGED FOR THE

PIANO FORTE,

BY

C. W. CLOVER.

NEW-YORK.

Published by HEWITT & JAQUES 239 Broadway.

INTRODUCTION.

Charles W. Glover.

ALLEGRO.
VIVACE.

p 1 *ff* *p* 1 *ff*

p 1

LA GITANA.

ALLEGRETTO
MODERATO.

p

p 1 3

p 1 3

3

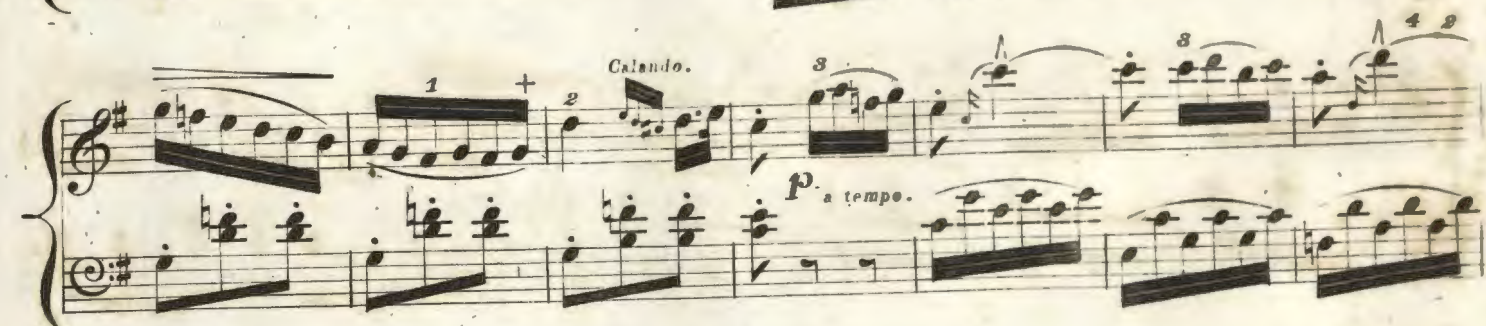
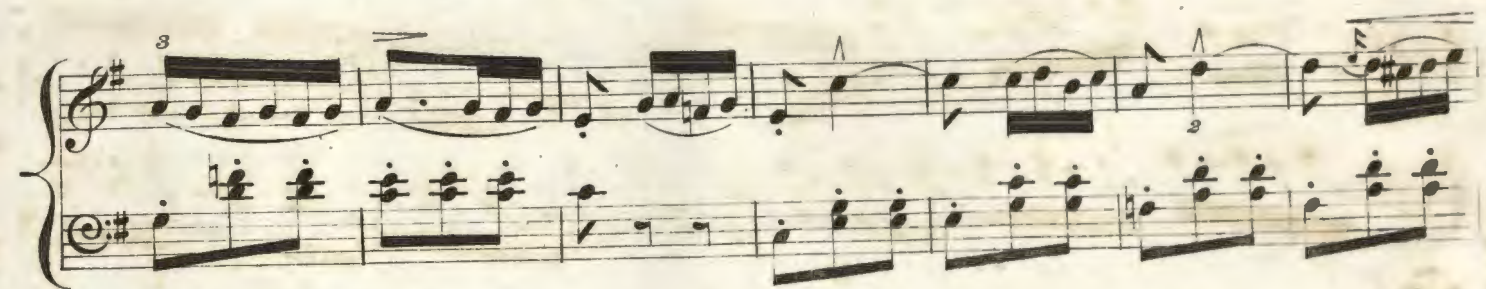

a tempo.

Accelerando.

