

Connecticut College

Digital Commons @ Connecticut College

Connecticut College Yearbooks

Linda Lear Center for Special Collections &
Archives

1983

Koiné 1983

Connecticut College

Follow this and additional works at: <https://digitalcommons.conncoll.edu/yearbooks>

Recommended Citation

Connecticut College, "Koiné 1983" (1983). *Connecticut College Yearbooks*. 69.
<https://digitalcommons.conncoll.edu/yearbooks/69>

This Yearbook is brought to you for free and open access by the Linda Lear Center for Special Collections & Archives at Digital Commons @ Connecticut College. It has been accepted for inclusion in Connecticut College Yearbooks by an authorized administrator of Digital Commons @ Connecticut College. For more information, please contact bpancier@conncoll.edu.

The views expressed in this paper are solely those of the author.



**KOINE
1983**

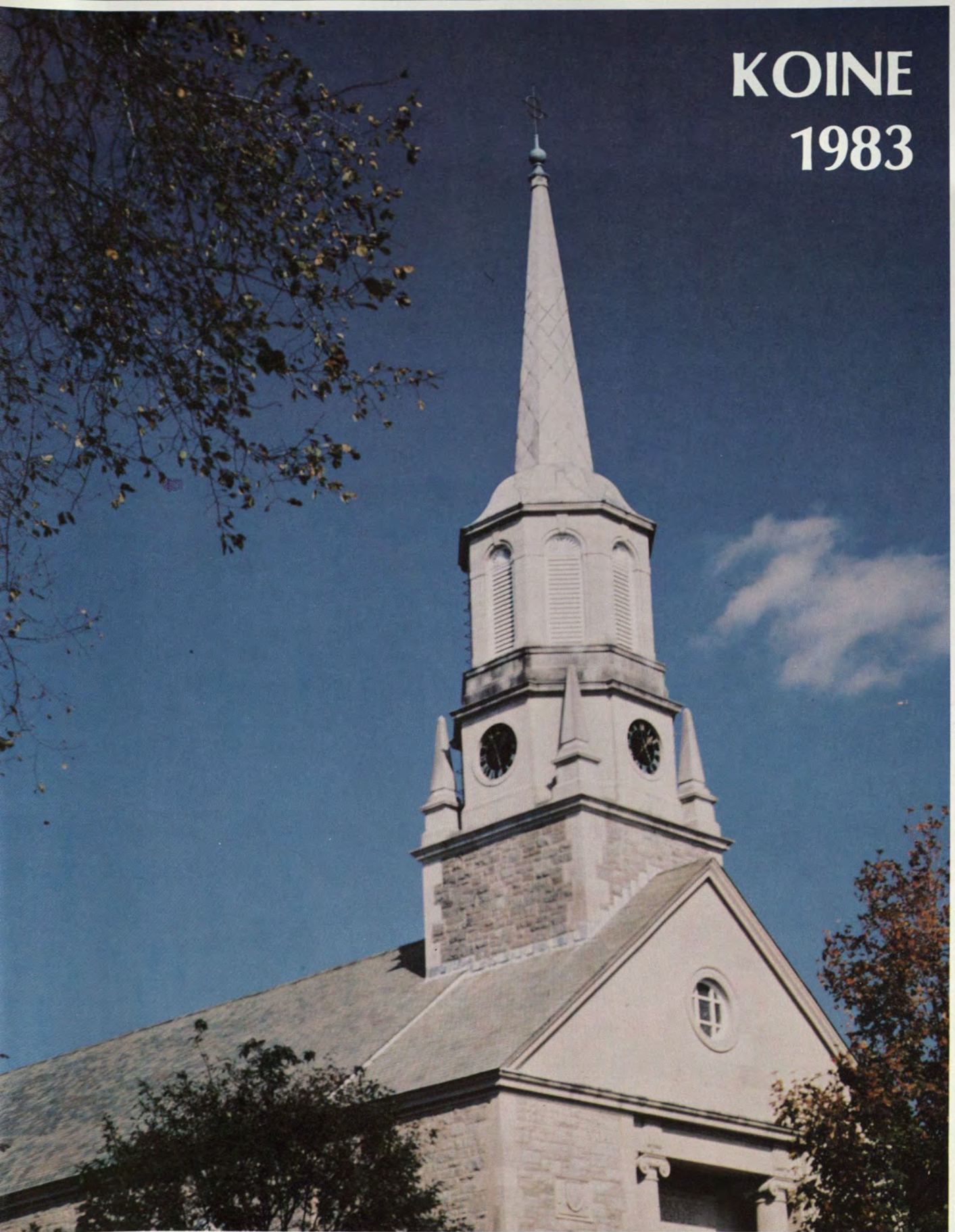

Connecticut College, New London, Connecticut

CONT



4 — Opening

What is the value of our liberal arts education in today's world? We at Connecticut College believe that such a process is worthwhile and still has a unique place in society today. These pages attempt to illustrate how the personal and intellectual growth we have achieved here is reflected in all that we do.

17 — Seniors

Some faces you can never forget. Others you can never quite remember. One way or another, this section holds us all together as a class while each photograph speaks for itself, of itself.

119 — Sports

Athletics as well as academics at Connecticut College have always been alive and available. Increased interest in sports has brought recognition to the school and a more diverse student body — one that is committed to excellence on the playing field as well as in the classroom.

143 — Dormitories

Dormitories are a focal point around which the campus revolves. They are the environment out of which we function, and are as various and vital as all the different faces that fill them each year.



167 — Organizations

Clubs and organizations represent another aspect of the liberal arts curriculum. Groups of people are brought together by common ambitions, whether they are scholastic, athletic, cultural or simply social. This year has seen increased participation campus-wide, as students exercise the many resources the college offers.

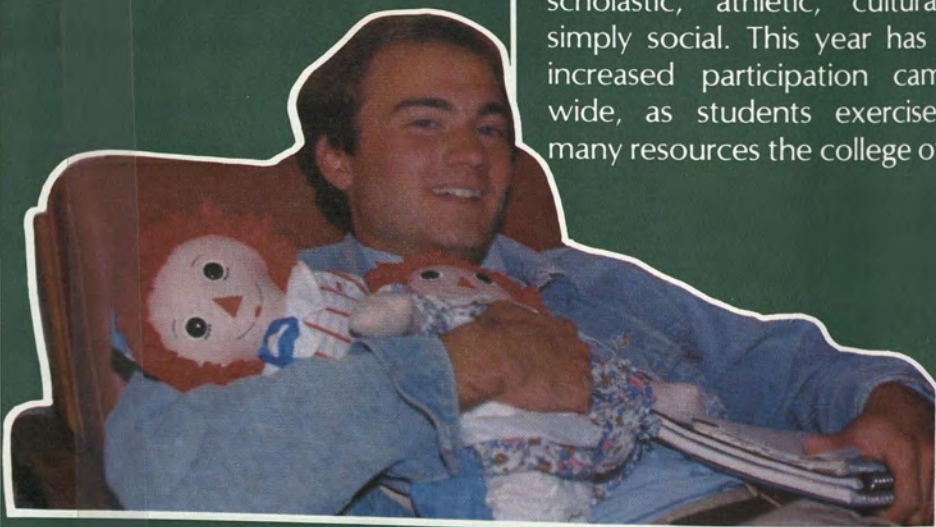

ENTS

183 — Student Life

The term says it all: student life. Here at Connecticut College many different life styles coexist. A walk in the Arboretum, lunch with a professor, tailgating at a

soccer game, dance concerts, art exhibits, movies, plays, trips to Norm's or Ocean's, laying out a yearbook — all teach life's lessons, and a few are preserved here.

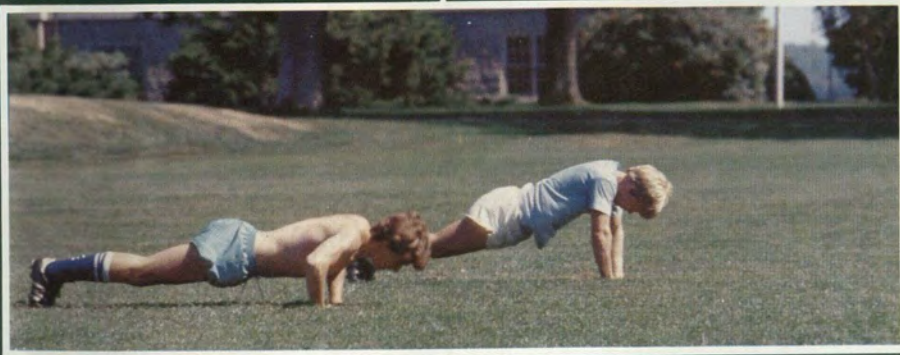

199 — Faculty

The liberal arts education depends on a constant and dedicated faculty and staff in all its departments. Their support, friendship, and guidance are essential to all our progress. The quality of their contributions is mirrored in the quality of academics overall.

215 — Closing

As another yearbook closes, we wish to salute once again our liberal arts education and thank all the people that make it possible. Our closing includes a few final thoughts on this microcosm in which we have lived the past four years. We will continue to support this institution so that others may also enjoy the offerings of a liberal arts education.

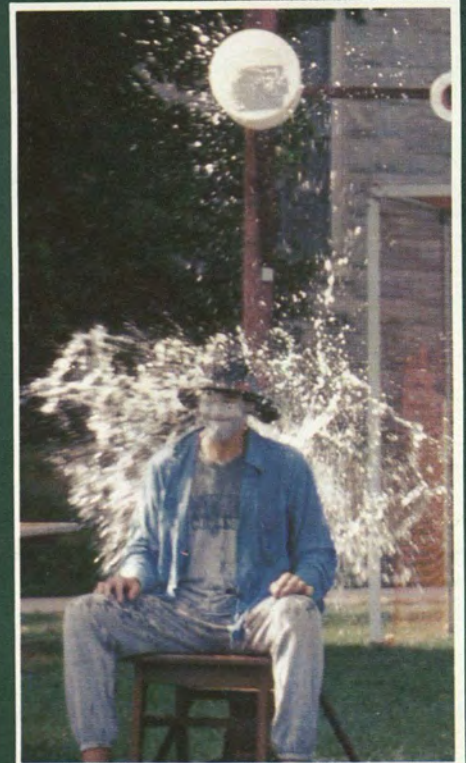

"The real value of a liberal arts education lies in the capacity to make fine distinctions."

These words heard by an impressionable young sophomore in Miss Mulvey's English History class, represent the philosophy of this fine professor concerning the education of her students. Never content with second best, Helen Mulvey inspires her students to go beyond mediocrity, and to strive for academic excellence. For the past thirty-six years, Miss Mulvey has been an important member of the Connecticut College community and has given her students a clearer understanding of their world, of its history, and of themselves. Miss Mulvey's record of service and dedication is an example of the heights which a college professor can attain. It is with pride, admiration, respect, and a deep sense of gratitude that we dedicate Koiné 1983 to Professor Helen F. Mulvey.





A Record of Our Experience





The possible avenues of education have multiplied with growing specialization and higher standards of living in this country. The history of "liberal arts" within this expanding system is unfortunately closely linked to a fluctuating economy, and it has both profited and suffered in this relationship. Now that the feasibility of the liberal arts education is being threatened, we, who have chosen this course, contribute what follows as record of our experience.



NESCAC: Keeping Academics in Mind

Sports at Connecticut College — another enriching aspect of our education. This year was Conn's first year as a member of NESCAC: the New England Small College Athletic Conference. Our affiliation with NESCAC brings the Camels into a new arena of strong competition with other similar institutions which are also dedicated to giving their students top rate academics and athletic experience. Connecticut College's student-athletes reflect a high level of athletic prowess and maturity which is, in essence the core of the Conn. athletic program.

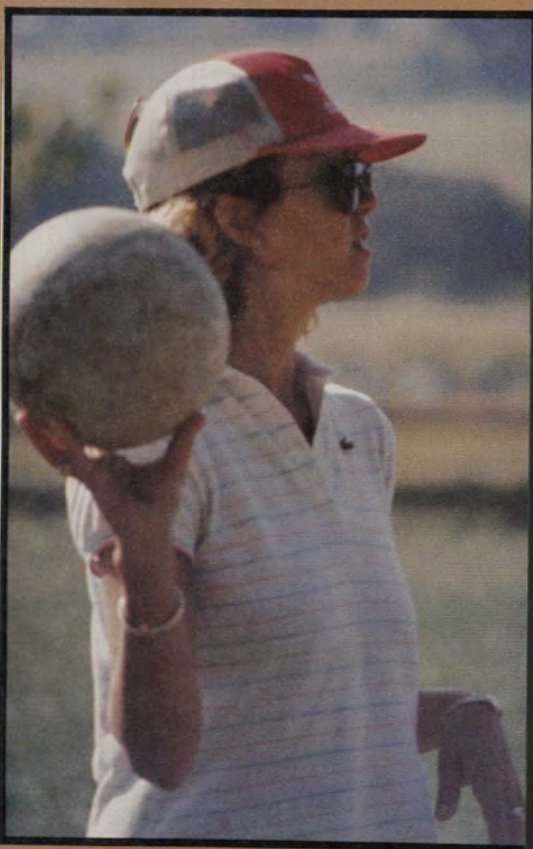



Entering Well-Equipped

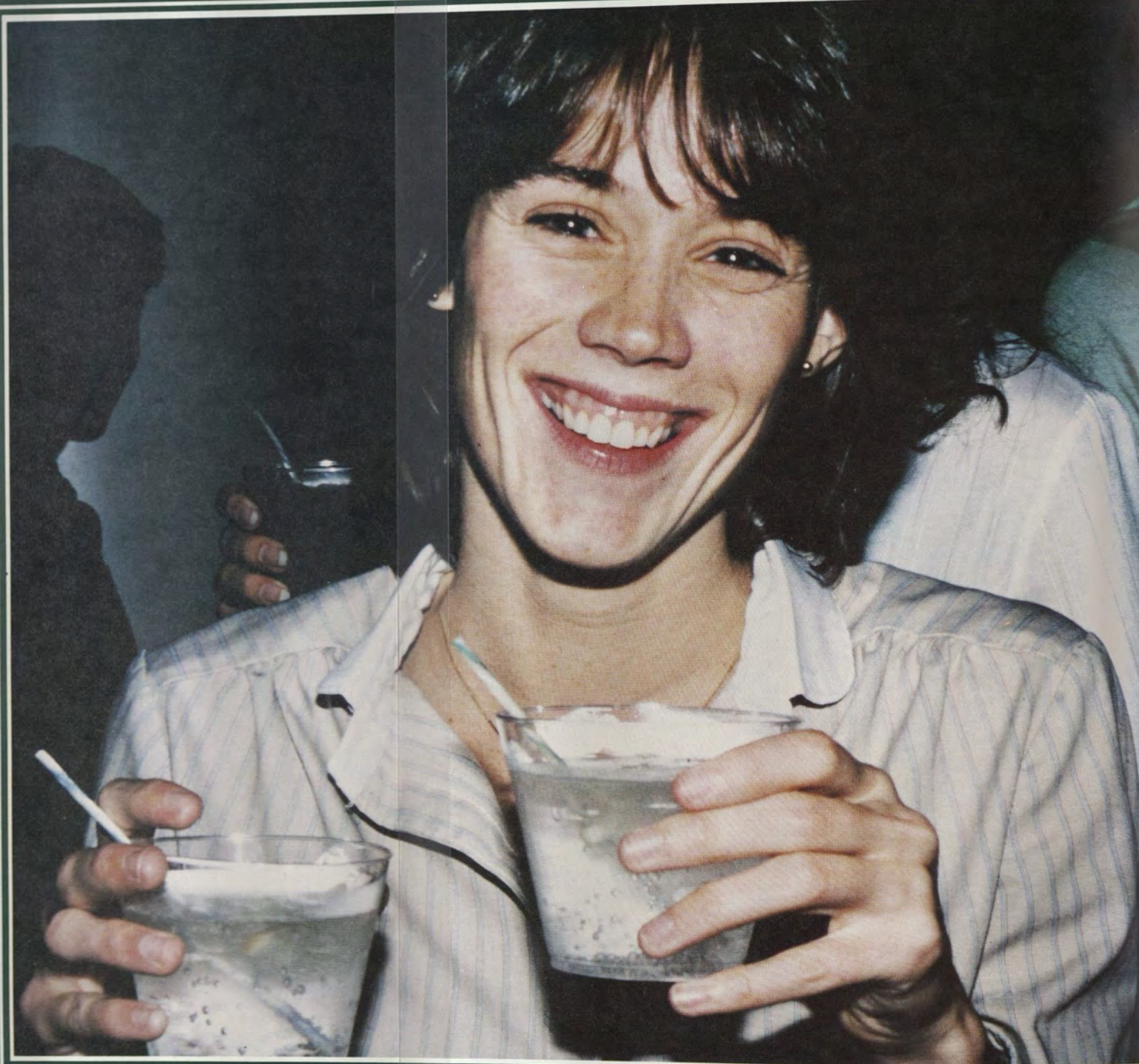

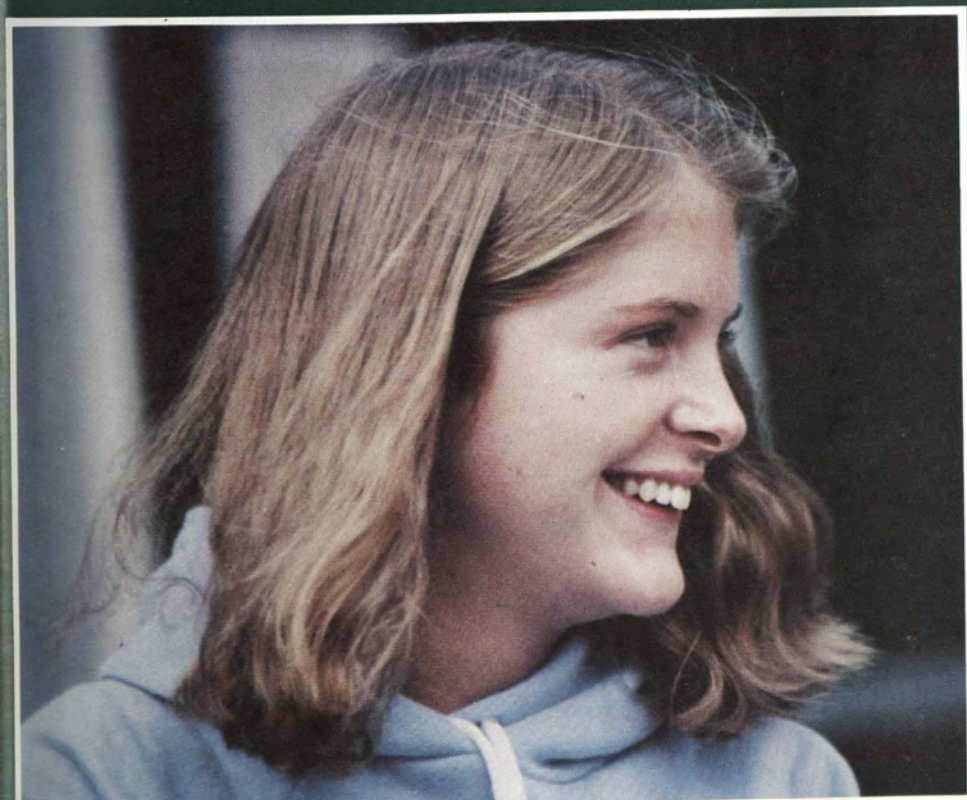
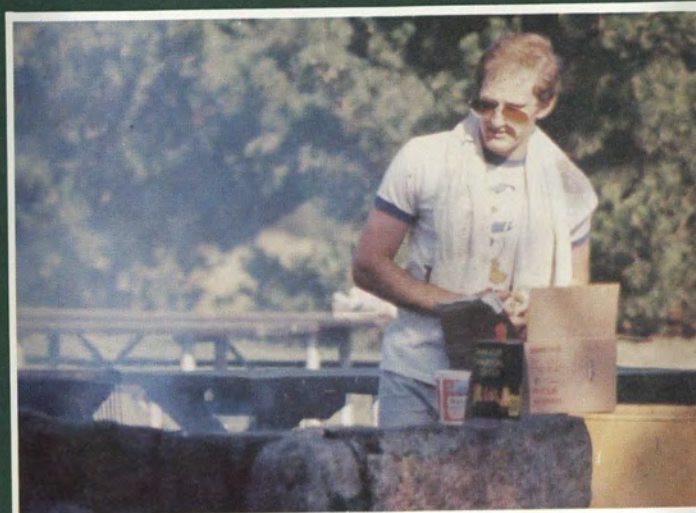

Student life not only animates all corners of the campus, but extends to marshes, to youth centres, to hospitals, to civil services in the area, to performances for the public — and ultimately creates the generation that next moves out into all parts of the world. The community and the space of four years provided by undergraduate school allows us to explore and develop ourselves and our abilities in order to enter that world well equipped.

The Opportunity for Diversity



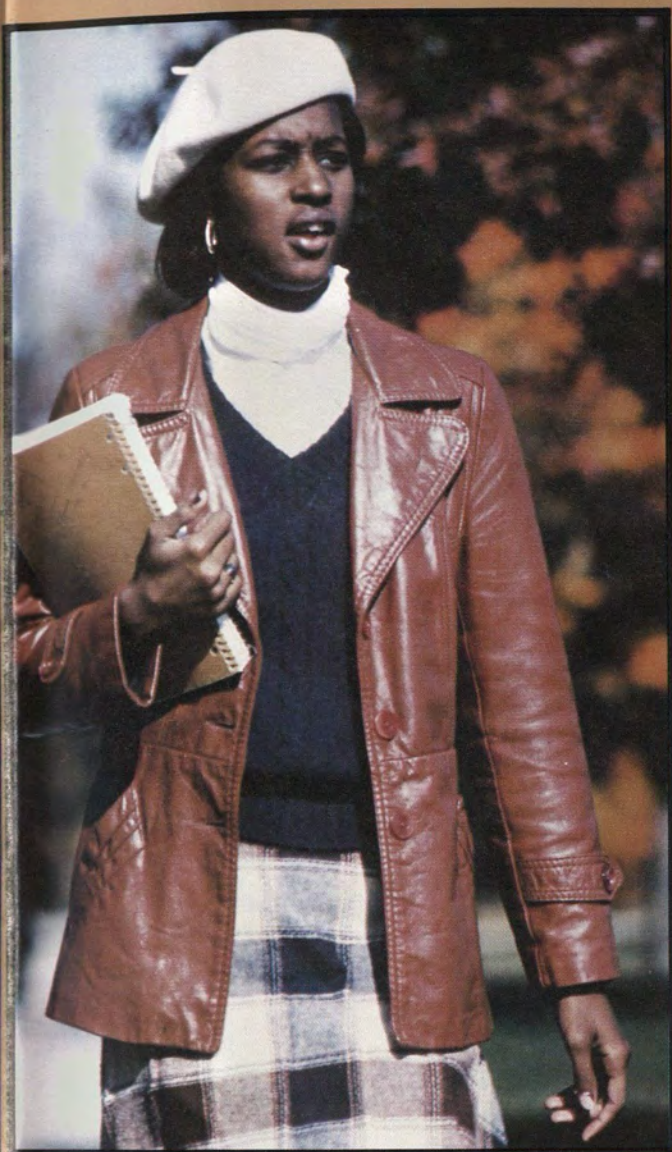

Opportunities for social as well as academic growth occur in the community formed by the students, faculty, and staff of our college. Surely, one's education is always dependent on effective communication, the activity of human beings. The strangely select environment of a college devoted to the development of these skills is a fascinating arena of interaction that is an essential part of all education.

Exploration of the Mind





The life of the student focuses on his or her sampling of the fields available for study. This sampling alone could carry many of us far beyond the four year college life. Exploration of this kind, and the training of the mind that results are the unique attractions of the liberal arts education.

Definition by Demonstration

Liberal Arts: Academic disciplines, such as languages, history, philosophy, and abstract science, presumed to develop general intellectual ability and judgement and provide information of general cultural concern. The above is a dictionary definition of Liberal Arts. At Connecticut College this definition underlies everything we do. Whether it is student activities, parties, sports, or academics, the definition is still the skeleton of our lives here. We take responsibility for what we create from that outline, the ways in which we personally animate our own educations.

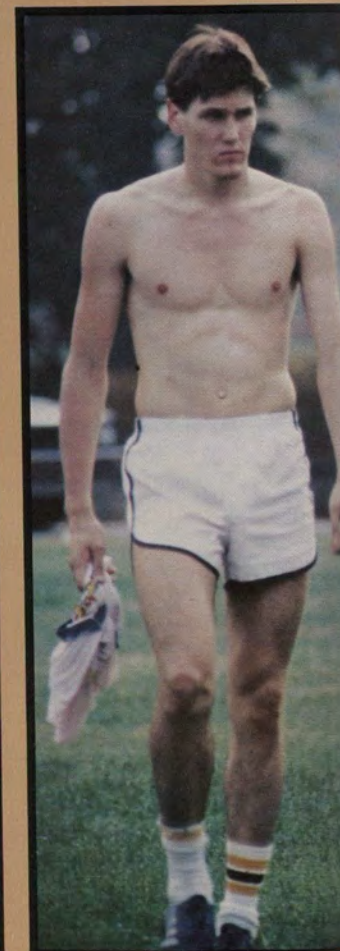
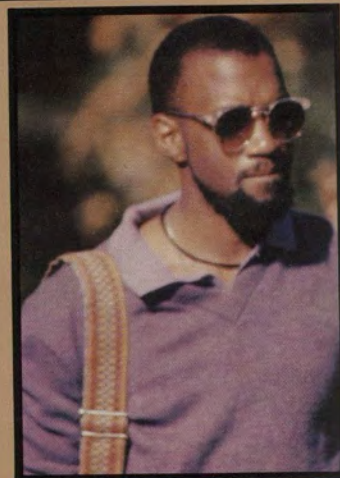
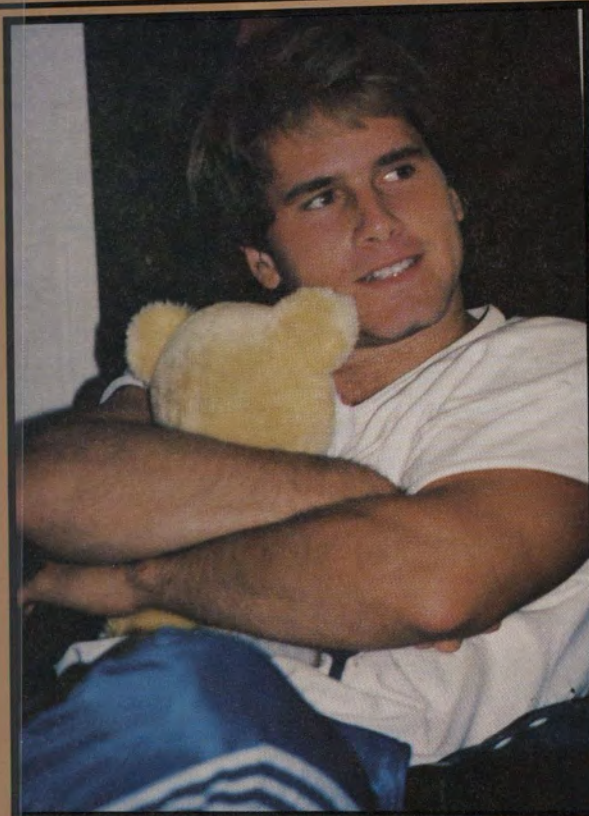

Seniors

The class of 1983, like the previous sixty-four classes, is comprised of students who both individually and collectively have made their mark on all aspects of campus life. Their individuality is expressed in this section, where each

photo is a personal statement. This is their year in the limelight culminating May 29th at Commencement. We applaud the seniors and wish them the best of luck in their future endeavors.



A Tribute to "Marg."

Margaret Watson, our Dean of Student Affairs, known affectionately as "Marg", affects every student at the college in a direct or indirect way during each of their four years. She tames the monstrosously complex housing lottery and eases roommate problems throughout both semesters. She is the energetic force behind the Housefellow program, informing them and helping to untangle the "little problems" that upset the harmony of dorm life. And teaming up with Karl Beeler and S.G.A., Marg sees to it that the social life on the campus is a healthy and enjoyable one. Through her dedication and a bit of magic, Marg successfully accomplishes what would ordinarily keep a small staff busy on a full time basis.

We appreciate the exceptional job she does, but this is only a part of why Marg is such a popular member of the campus community. It is her friendliness, concern, and her dedication to Connecticut College which has won the hearts of so many students over the years.

Because of her warm personality, love, friendship and support, the Class of 1983 dedicates its Senior Section to Marg Watson, and thanks her for her role in making four years of college such a great experience.







GRETCHEN ANDEREGG
English/Studio Art

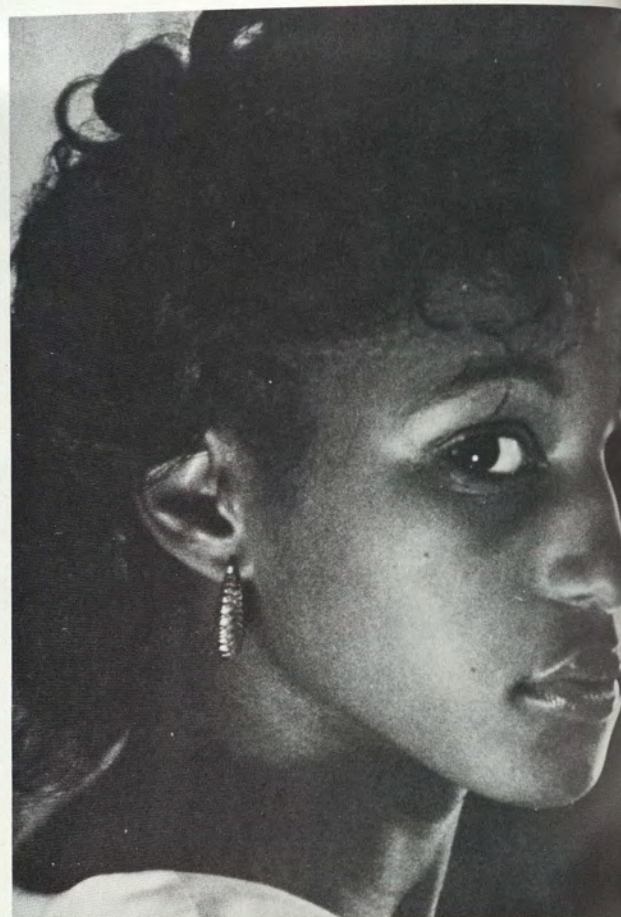

KATHY RENEE ALSTON "KAT"
Human Science



VIRGINIA VERONICA ALDOUS
Theatre



JOHN STURGES ALLEN
Psychology

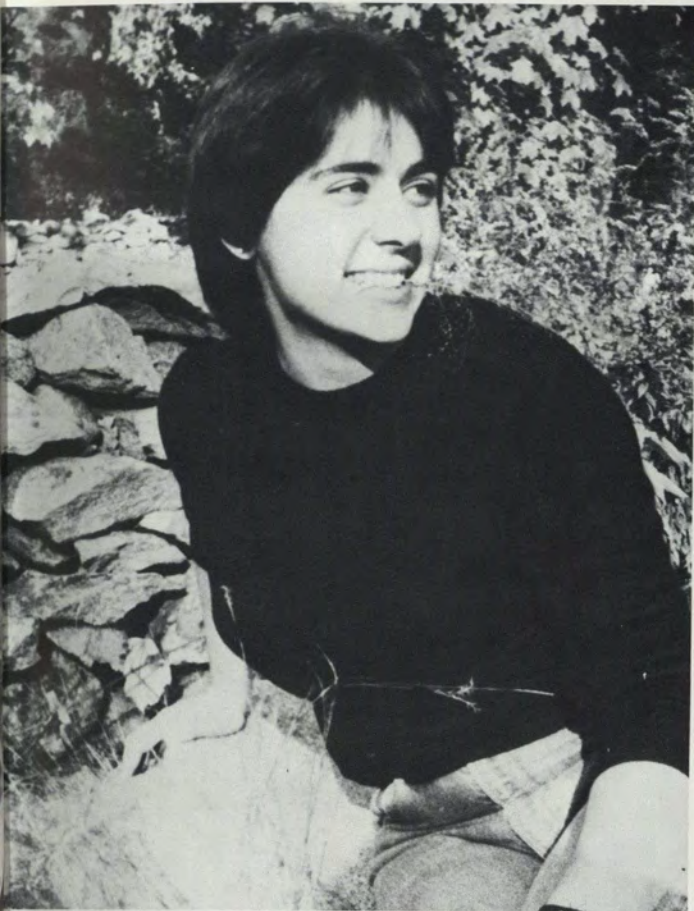

REGINA MARIA ANNINO
History



PHOEBE ANDRIS
Government



ROCKY ACKROYD
Botany/Photography



NICHOLAS APPELMANS

DAVID LASERSON

MICHAEL RENNER

TEDD SAUNDERS

Zoologyenglishzoologysociologybasedhumanrelations



KATHY ARMSTRONG
"After the nasty fall, Kathy did nothing but Xerox celery."



DEBORAH ARONOVICI
Psychology



MARINA ARMELLINI
History

CALHOUN
Méditation sur la Mer, Op. 23
Nos. 1, 2, 5
Richard Auber harpsichord



SIDE 1
No. 1 le Sondage (10'03)
No. 2 la Pêche (11'47)
SIDE 2
No. 5 d'outre-mer (20'35)

STEREO
5464

Production: G. Gaffney
recording supervision:
D. Colonna
recording engineer:
R. Rode
recorded at GML studios
cover photography:
Anick Pleven
© 1983

Printed in U.S.A.



MARY AUTH
Zoology



JANET P. BAKER
Government



JILL BAKER
Anthropology/Sociology Based Human Relations



ANN BALSAMO
Zoology



KARYN ODETTE BARSA
Economics

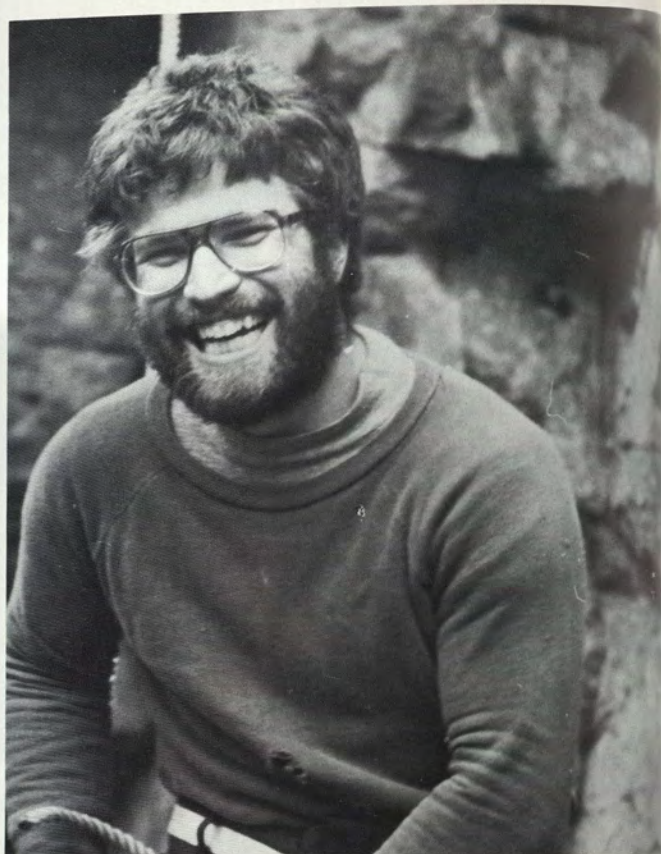

TODD BANK



SARA BARRETT
English/Government



MICHELE MARIE BEAULIEU
Child Development/Elementary Education



SARAH JANE BECKER
Zoology



TERRI NAN BERLIN
Hispanic Studies



TANYA L. BELL
Urban Studies Based Economics



FAITH BENTON
Psychology



ELIZA BERLOW
Urban Studies



NIGEL K. BENTLEY
Sociology Based Human Relations



TIMOTHY M. BISHOP
Urban Affairs



PAULA BERNHARDT
Art History



ANNETTE MARIE BOYKINS
Sociology



MICHELE BLANCHARD
Art History



DAVID W. BLANEY
Art



GAYLE SUZANNE BRADY
Human Ecology



STEPHEN MYERS BUSCHER
History



KEN "BEAU" CADIGAN
Zoology

PETER KARL KASPARSON
Sociology Based Human
Relations



ELIZABETH BURPEE
English



ELIZABETH T. BRANCA
Botany



MARJORIE BRESNICK
Psychology



GEORGE ERIC BRUNSTAD
History/Government



WENDY BUCK
History/Government



ADELE G. SANDS
Theatre/Religious Studies



VALERIE BAILLE
Human Ecology



COLLETTE BEAULIEU
French

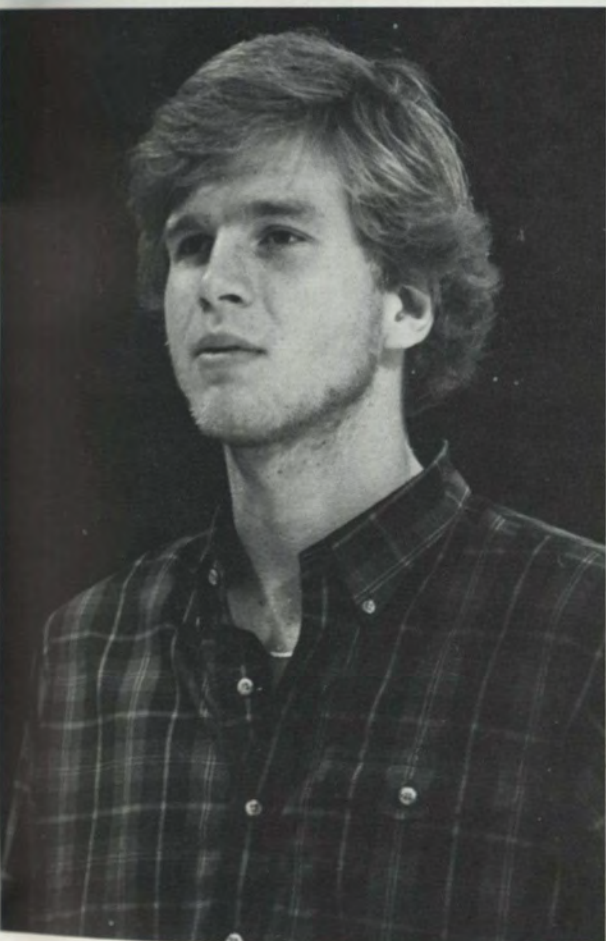

RANDALL BANGS



MATTHEW BERNARD



MARGARET CARROLL
Field Biology

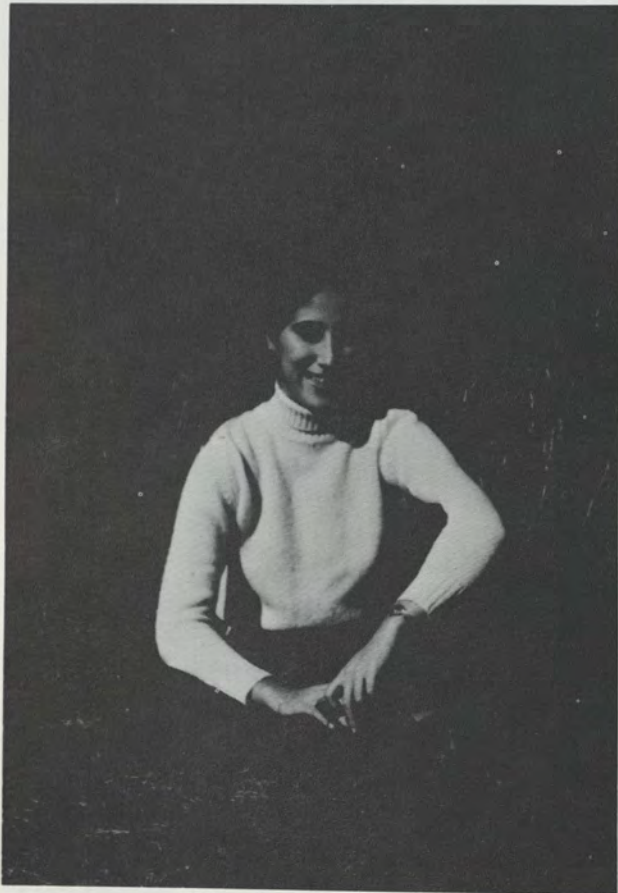

LINDA CANNATA
Government/History

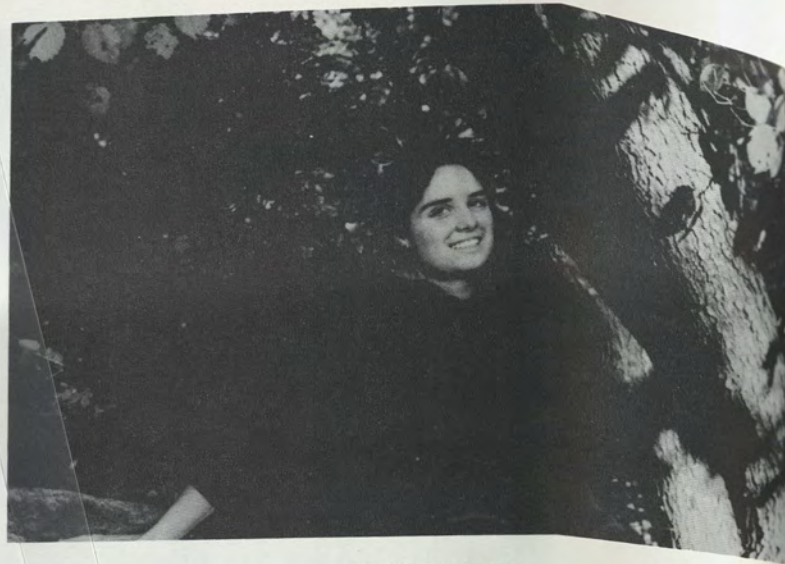

LYNNE CASCIO
Psychology

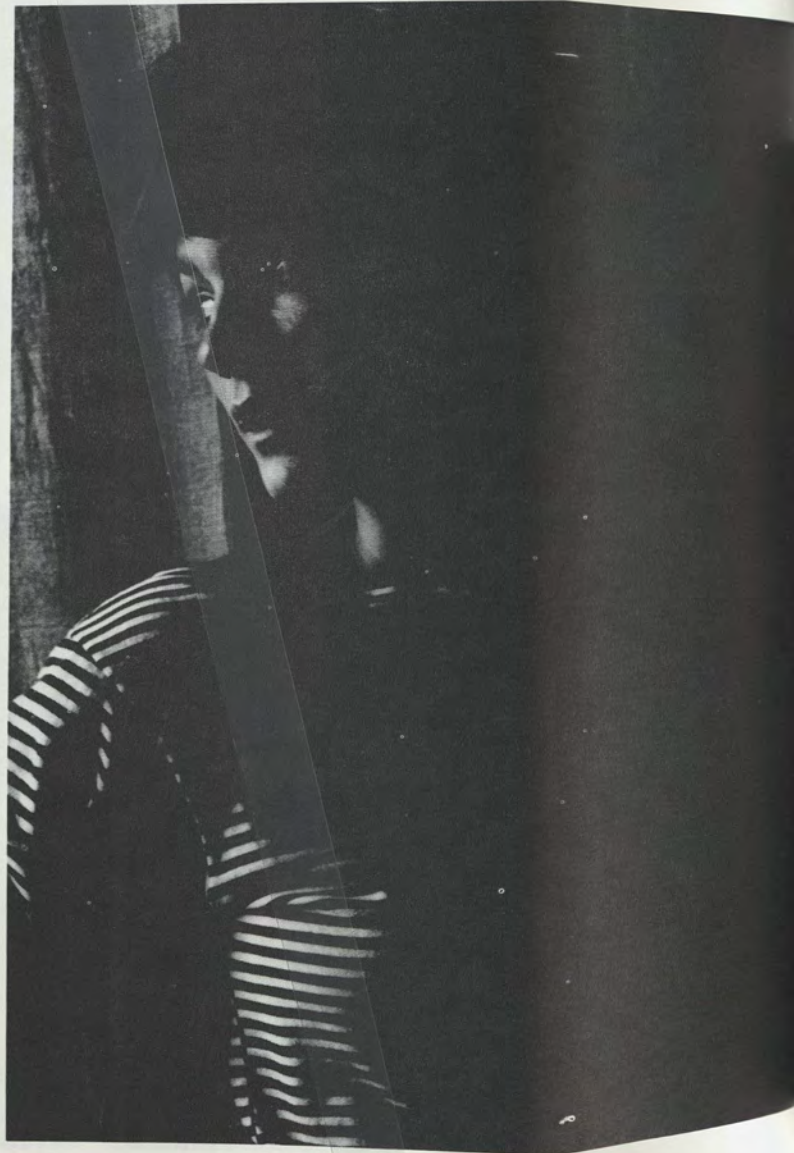

MARGOT P. CRISCITIELLO
Italian

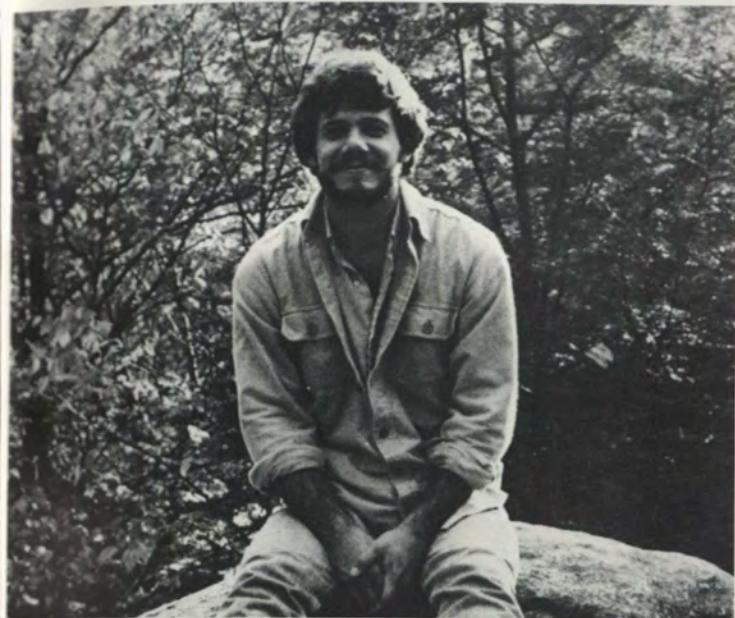

ANDREW D. CASTLE
Psychology/Art History



KATHRYN CAVANAUGH
History/English

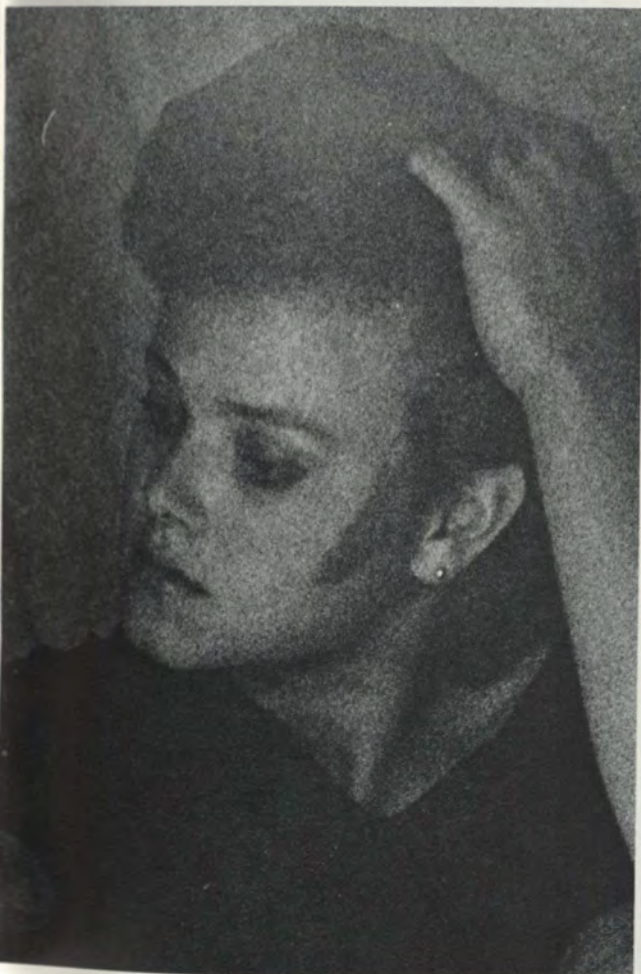

EVE PARISH CHILTON
Dance



RAY CHRISTENSEN
Psychology



DOMINIC COLONNA
Music



ALAN SAMUEL COHEN
English/Theater



LAURA COLGARY
Sociology/Elementary Education



SUSAN COAKLEY
Child Development/Psychology



NATHANIEL COHEN
Art



RENEE DENISE "PURPLE LADY" COLEMAN
English/Sociology



JAMES CLAUS
Government



KAREN CONDARIS
Child Development/Elementary Education



JANET CONLEY
Government



GORDON WALKER COOPER
Economics/Government



PAIGE LYNNE COTTINGHAM
Government/Asian Studies

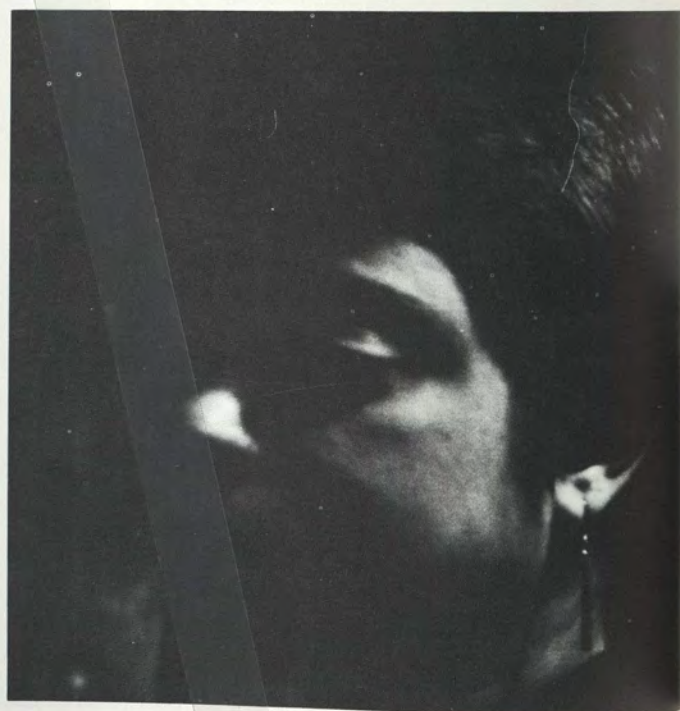

JOANN ELIZABETH COPPOLA
English



MONICA S. CROTHERS
French/Government



ALTRESSA E. COX
Child Development/Elementary Education



KATIE CROW
Anthropology



KATHY CRYAN
Economics



LAURIE ANNE COTOIA
English/Economics



BERTRAND G. CZUCHRA
English/Follies



GEORGE CUNNINGHAM
Government/History



CYNTHIA ROSS CUNNINGHAM
Psychology

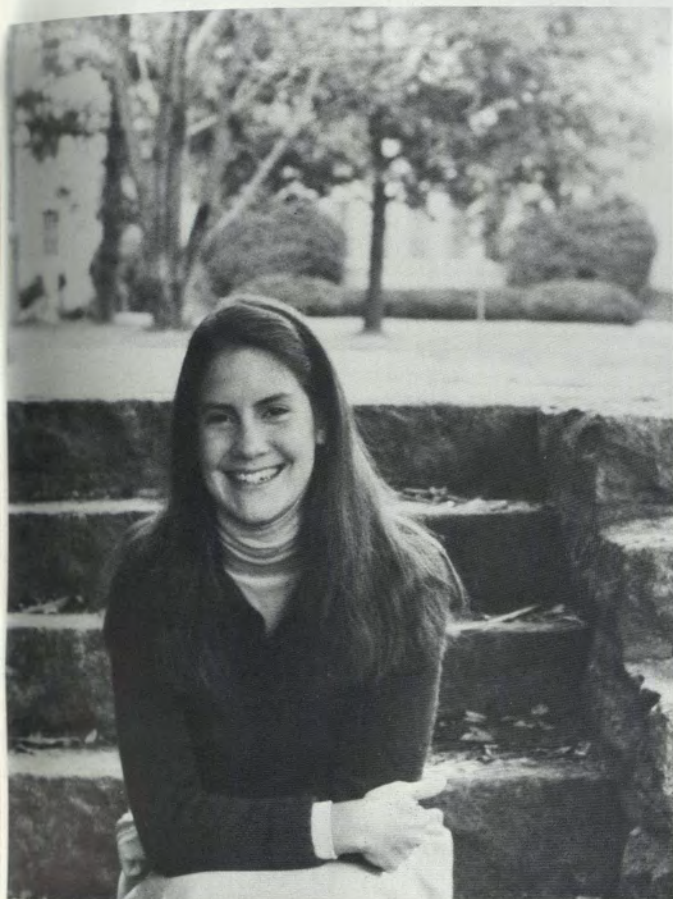

GRETA DAVENPORT
English/Elementary Education



JEANINE ELISE DADOURIAN
Hispanic Studies/Government



REBECCA DAVIES
Economics/Government

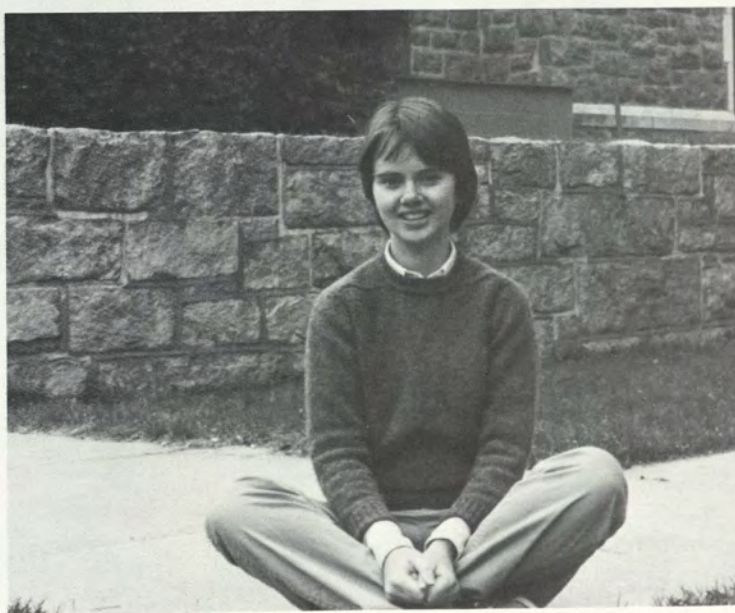

LAURA DAVIS
Economics



SARAH M. DAVISON
Government/Urban Studies

ANNE DELANEY
English/History/Sociology



MEREDITH DRAKE
English



JENNY DICKEY
Economics/French

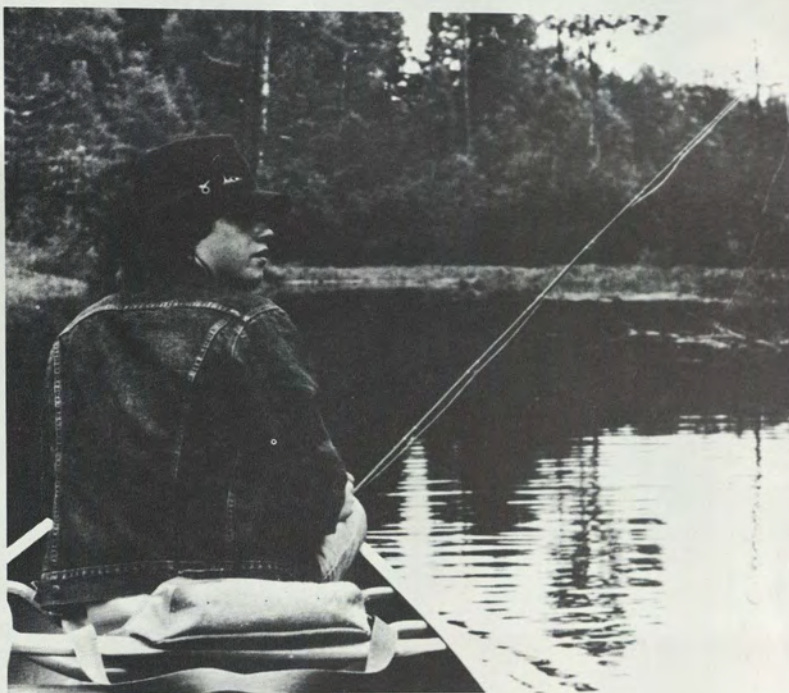

JEFFREY FOSTER DAY
History/Government



PATRICK J. DEALY
History

JOSEPH M. COOPER
Botany

ROD SMITH
Economics



PATRICIA DADDONA
English



EILEEN DIENER
Child Development/Elementary Education



GUY DEFRANCES
Government

JAMES SANTANIELLO
Mathematical Sciences



ANN ELIZABETH DONIHUE
Psychology



JODY DEMATTEO
English



LUCINDA DECOSTER
Economics/Psychology



JENNIFER DAVIS
Sociology Based Human Relations



FRANCIS E. DOOLEY III
Self Designed Architecture



MADELENE EGGER
Psychology



DIANE ELIASOPH
Art History/Studio Art



ELISE ANN ERICSSON
Government



MARJORIE ERMILIO
Child Development



DANA ELDER
English/Segues



A. LISA ERICKSON
Sociology



AMY FELMLEY
Anthropology



NANCY FARQUHAR
Dance/Dance Studies



GEOFFREY VERNON FARRELL
American Studies



KATHLEEN MARRAN FEENEY
Landscape Architecture/Botanical Illustration

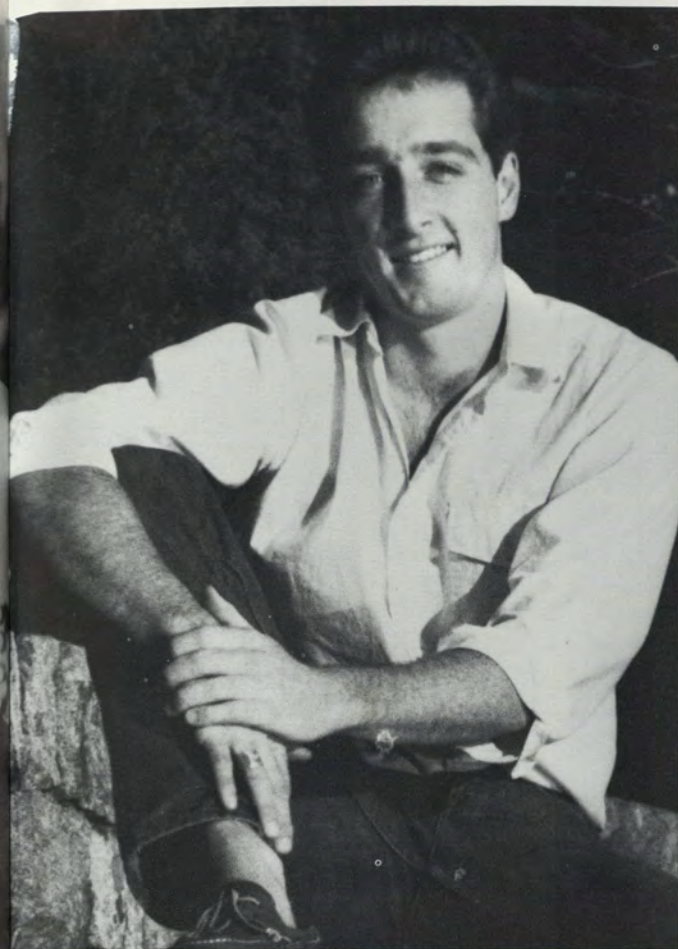

J. MONT FENNEL
English

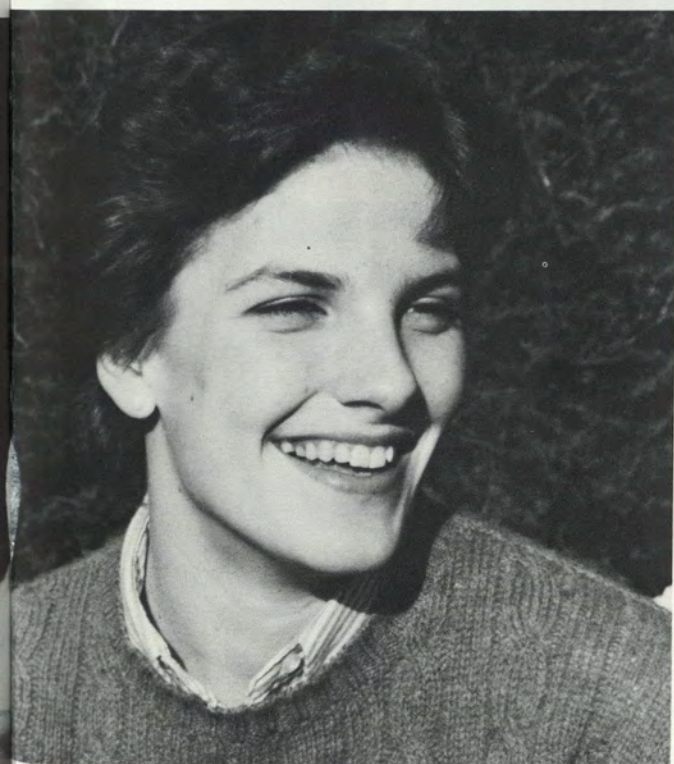

JOANNE FERRERO
Economics



NORMA N. FINE
Psychology

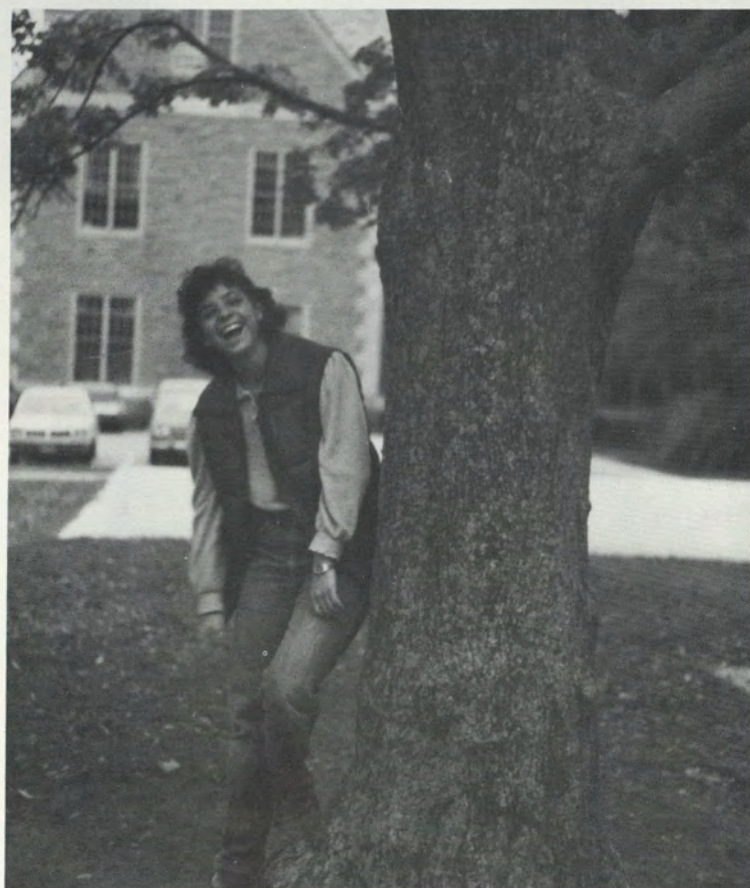

LESLIE FINE
Psychology/Child Development



KELVIN FLORES
Zoology



CATHERINE FUKUSHIMA
Art History

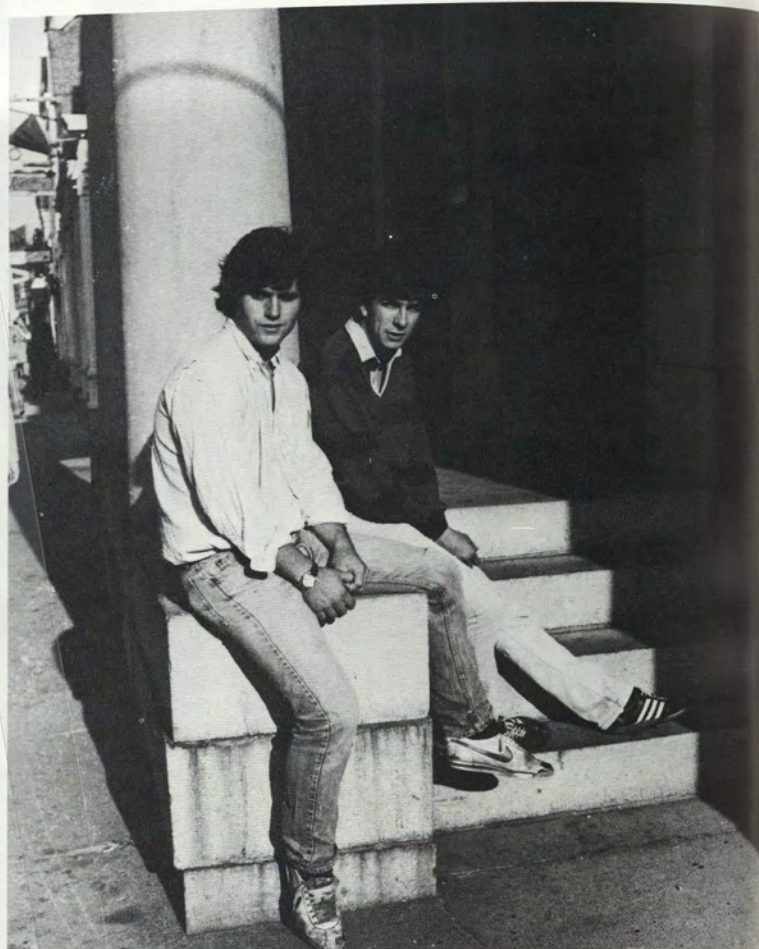

MARK DAVID FINNEGAN
Government



MARK EDWARD FOUSHEE
Economics/History



PETER FOLEY
Zoology



DAVID FAIRBANKS FORD III
Kubla Khan



BARRY FINN
Zoology



JAMES F. FLEMING
Economics



GERALD GAFFNEY
Economics/English



BRADLEY BENJAMIN GANN
Economics



CHRIS GEORGES
Economics

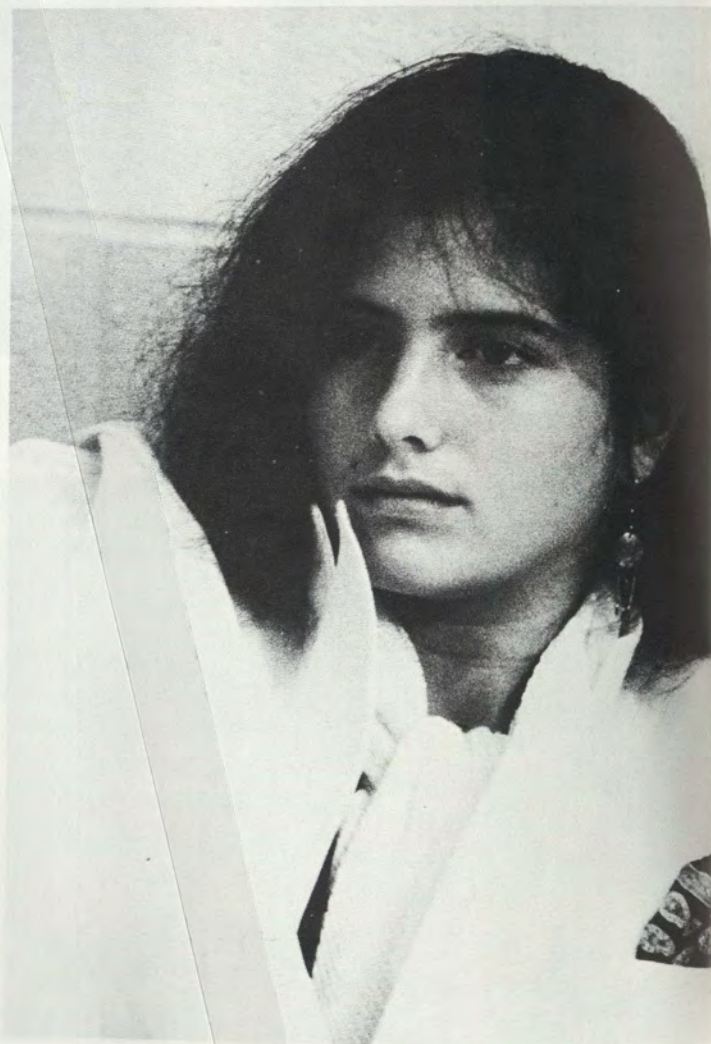

KAMBRAH GARLAND
Art/English



SALLY ELIZABETH PETERS
English



SARRA ANNE NEWHALL
English/Psychology



ALISON DAVIS GERSTELL
Art History



JEAN GABRIELLE LEWIS
Government



GLENN S. GLASS
Psychology



MARK GERSHMAN
Human Ecology/Field Biology

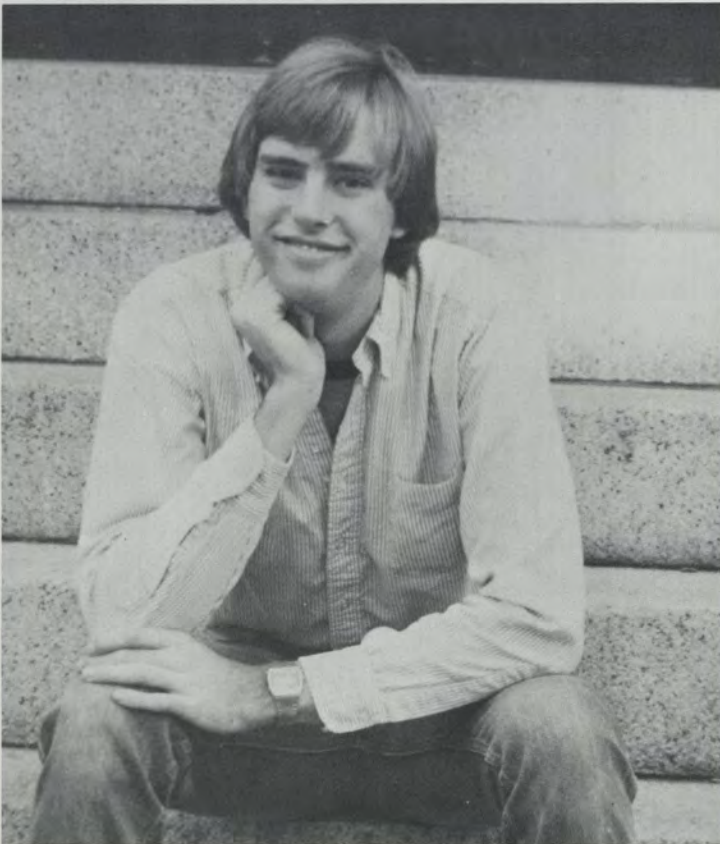

DAVID H. GLEASON
Physics/Philosophy



ROBERT LYNN GIBB "CAVEMAN"
European History/Primitive Thinking



BRYAN STEVEN GOLDSTEIN
Government



HOLLY ANN GOLDEN
Anthropology/Secondary Education



MARIE-LOUISE GOLD
Spanish/Government



RUTH GLICKMAN
Anthropology/Religion



B. TERRY GRAVES
European History

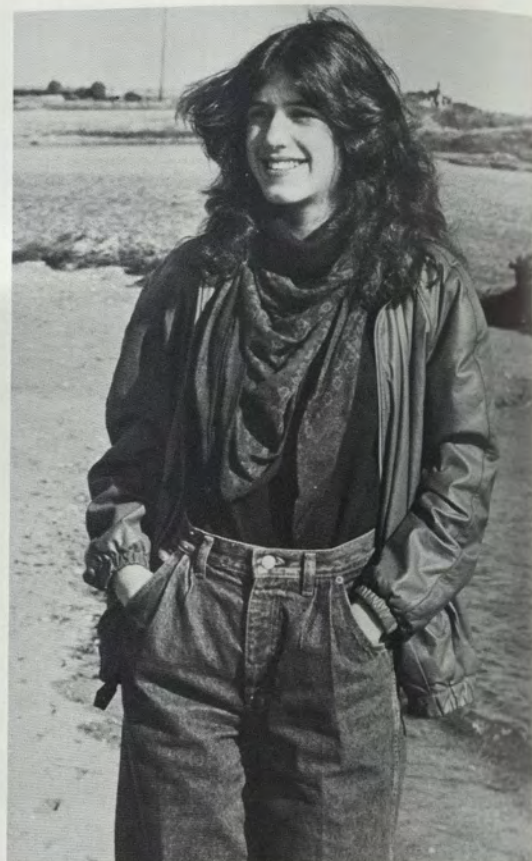

JULIE JOCELYN GROSSMAN
English



JAMES M. GRAVEL
Economics



ELIZABETH A. GORVINE
Child Development/Sociology Based Human
Relations



CLAUDIA MCKAY GOULD
Government/American Studies



BETSY GREENBERG
Art History/Government



SUSAN HAMLETT
English



TRACY MOTT HALLSTEAD
Art/English



LAURA HAAS
Theater



JACQUELINE R. HARRIS
Hispanic Studies



FOZIA M. A. HAMUD
Biochemistry



JAMES BATCHELDER HARDY JR. "SKIPPER"
English/Follies



JILL WHITTAKER HENKEN
Psychology



CHRISTOPHER S. HAMBLETT



KATHERINE "EM" HARTMAN
Government

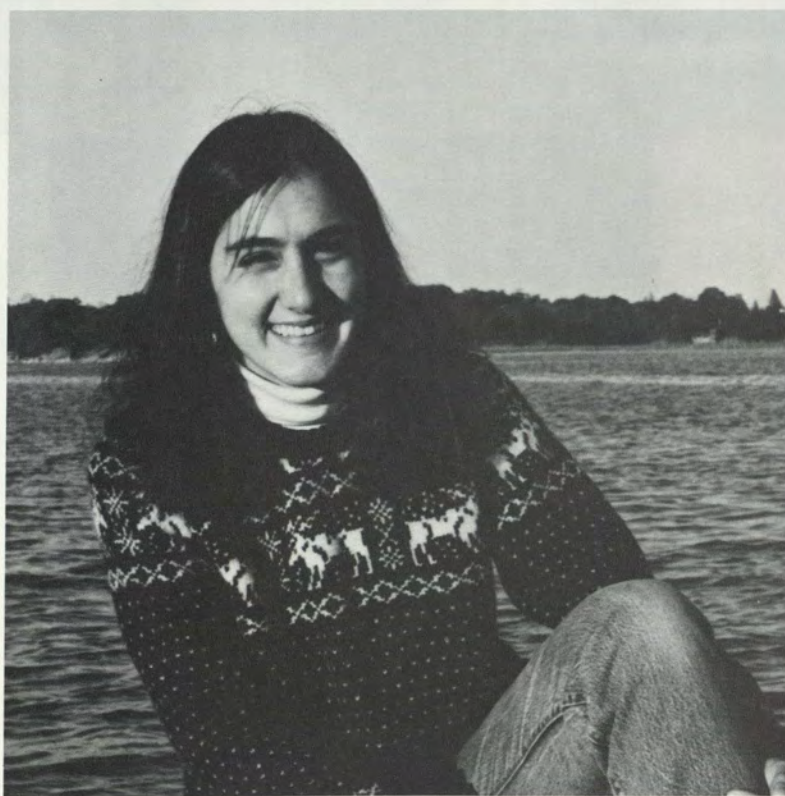

GIGI CLARA HOBBS
American History



MARTHA ALLEN HEALY
American Studies



ANDREW MARK HOFFMAN
Hispanic Studies

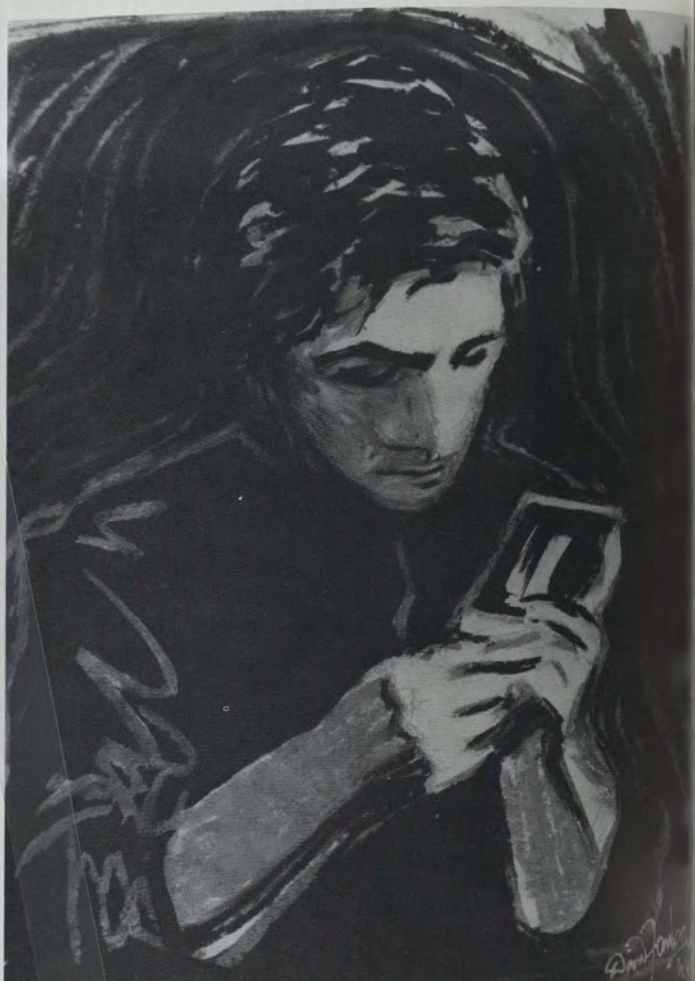

MATTHEW HOFFMAN
English/Theater



LAURIE HOFFMA
Child Development/Education



ALISON BROOKE HORTON
Sociology Based Human Relations



PATRICIA DIANNE HOWELL
Art/Art History



HERBERT L. HOLTZ
European History



CHRISTINA M. HOLZ
History/Classical Civilization



MELANIE HOLCOMB
Anthropology



JULIA HEWITT
English



DEBORAH ITCHKAWICH
Sociology Based Human Relations



KENNETH HUGHES
English



KATHLEEN A. HURLEY
Sociology Based Human Relations



ANTHONY WM. IANNOTTI
Archaisms

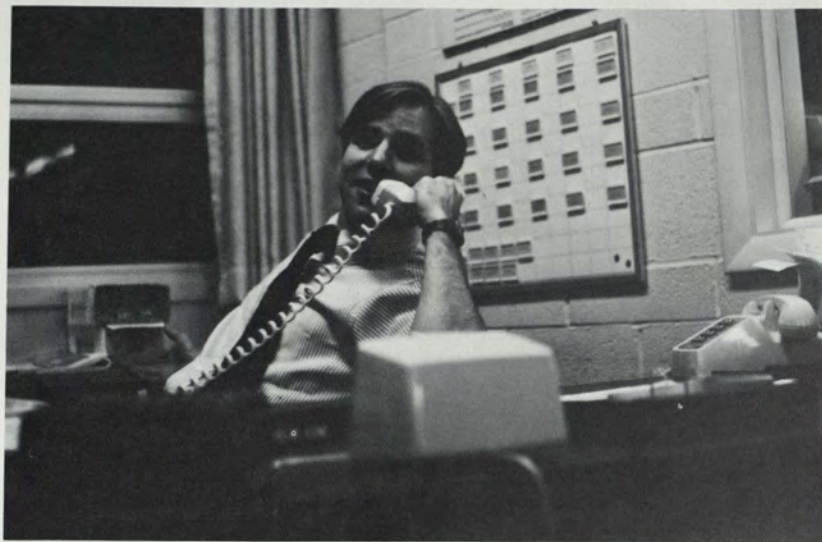

ROB INGRAM
Chinese/Asian Studies

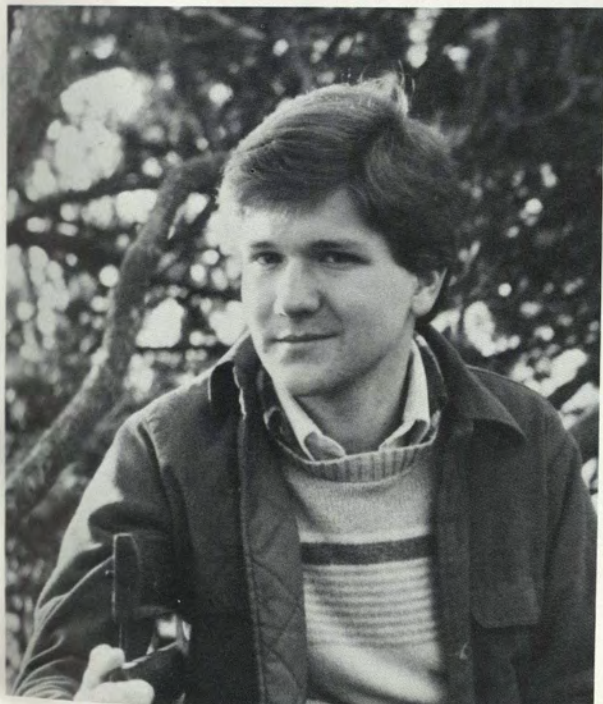

ERIC FRANCIS JACOBSON
Music



KIM JAECKAL
Graphic Design



RAY KETCHUM
Botany/Biochemistry



GRETA JOHNSON

PERRY KERRINGTON



LISA KARAS
Psychology/Psychology Based Human Relations



LILI KANFER
Child Development/Elementary Education



DAVID SAMUEL KASTER
Government/Follies Based Human Relations



MARITA ANNE KENNEDY
Economics



MELISSA B. JENKINS
Sociology Based Human Relations/Child Development



TARYL JOHNSON
Art History



BETH S. LERMAN
Government



TANAH KALB
English



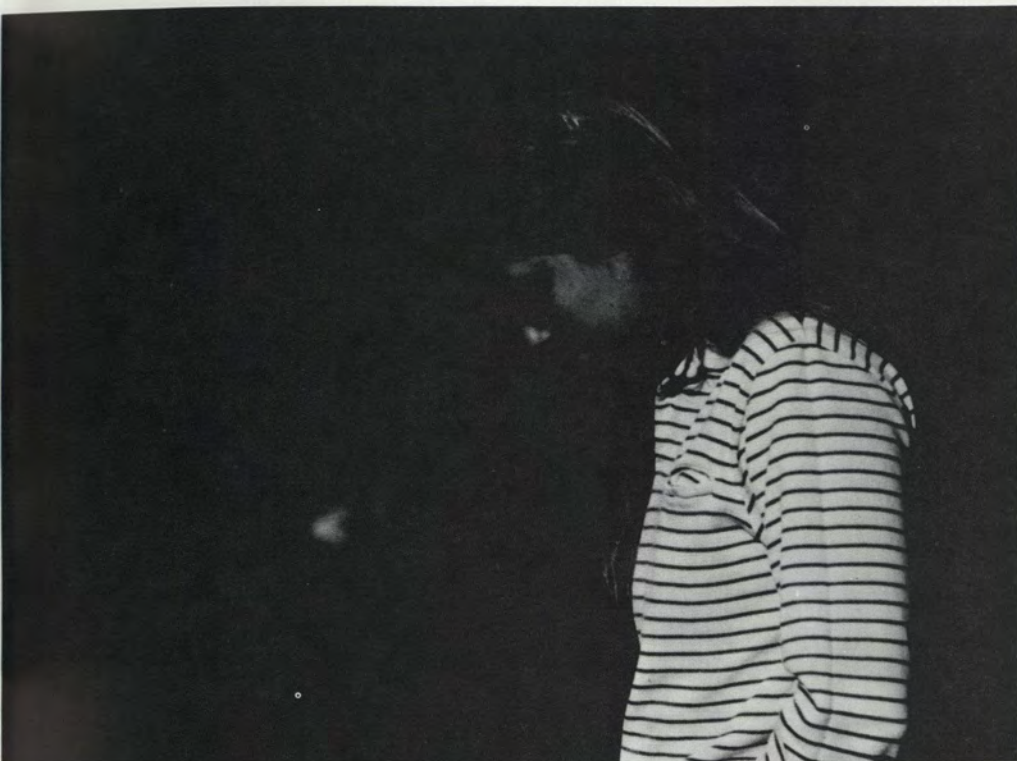

LYNN HERRICK
Anthropology



EDITH H. TAYLOR
Government



ELIZABETH M. GREENE
Child Development/Education



CAROLINE FRANCES KERCHER
History

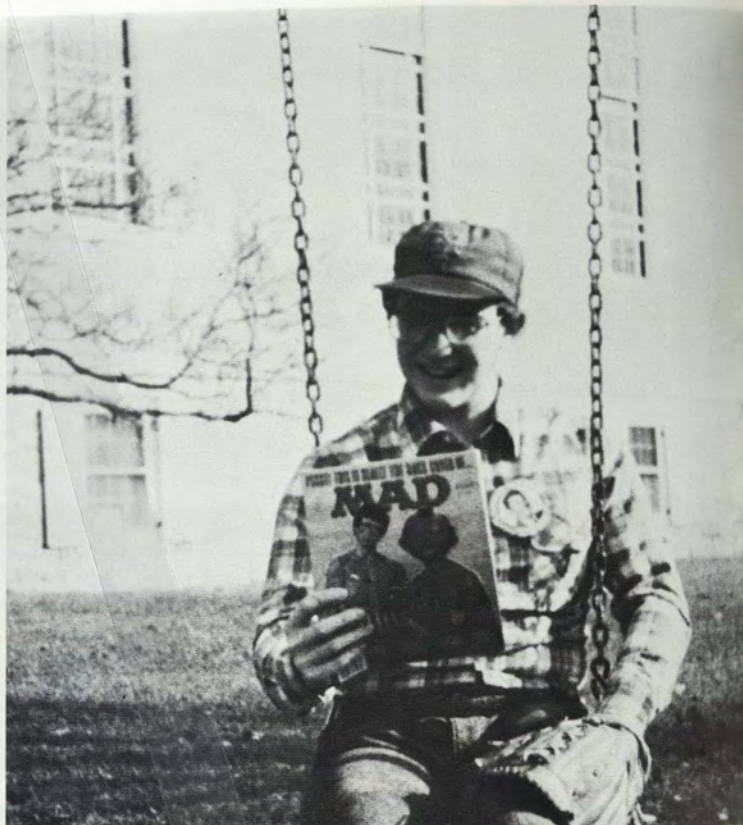

PATRICK KENNEDY
Government/Economics



ALYCIA ANNE KEATING
Government

FATS
Haute Cuisine

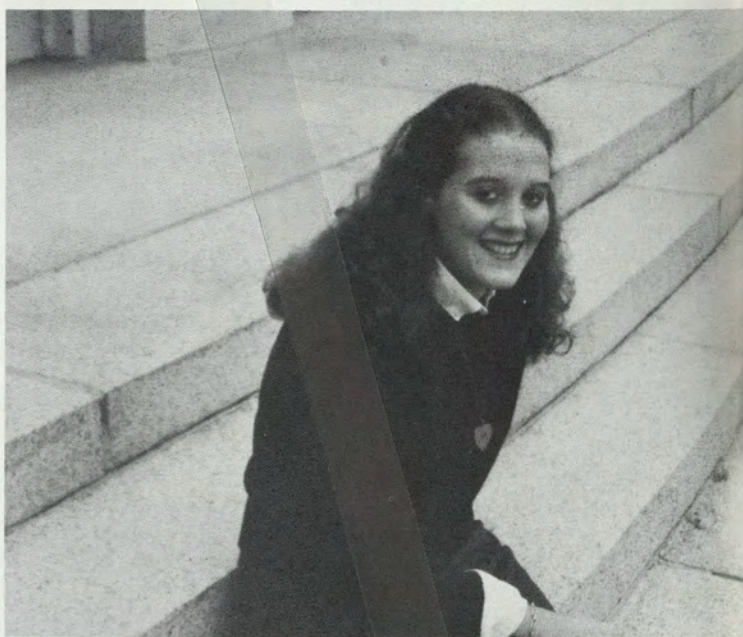

MARY AUSTIN KEATING
Economics/Hispanic Studies

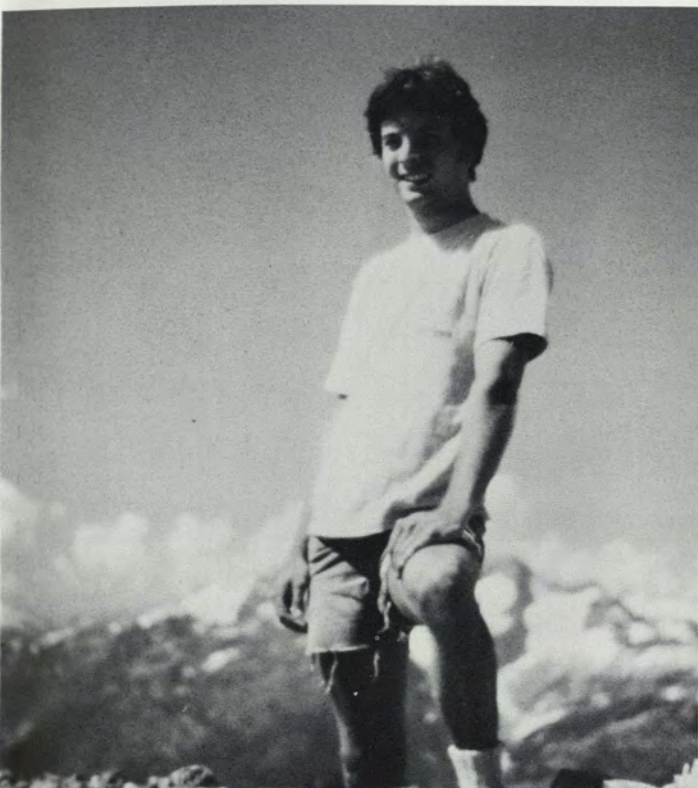

KEVIN M. KELLY
Psychology



DORRE KOESER
Writing/Photography/Film

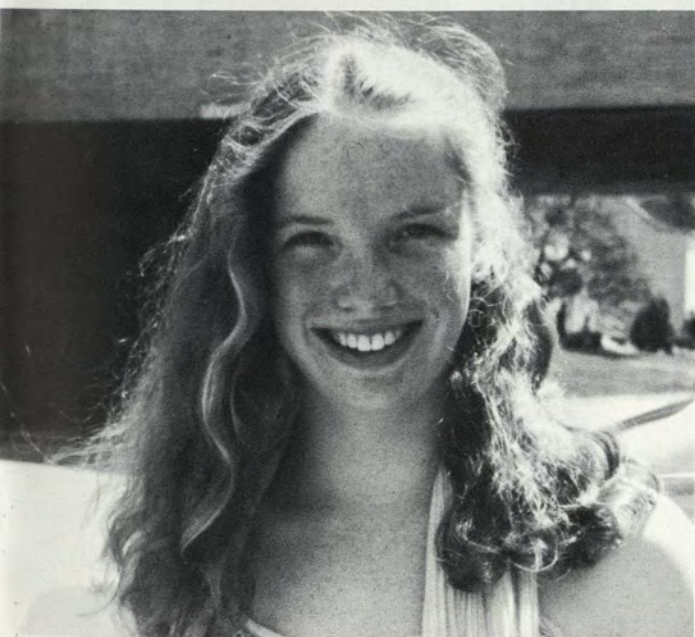

MOLLY O. KOLB
Dance/Psychology



DAVID SERT KRAKOW
Philosophy and Human Values



JEREMY R. KRAMER
Physics/Economics



BLAIR SUSAN LANDAU
Psychology



JUDITH KRIGMAN
Art/Art History

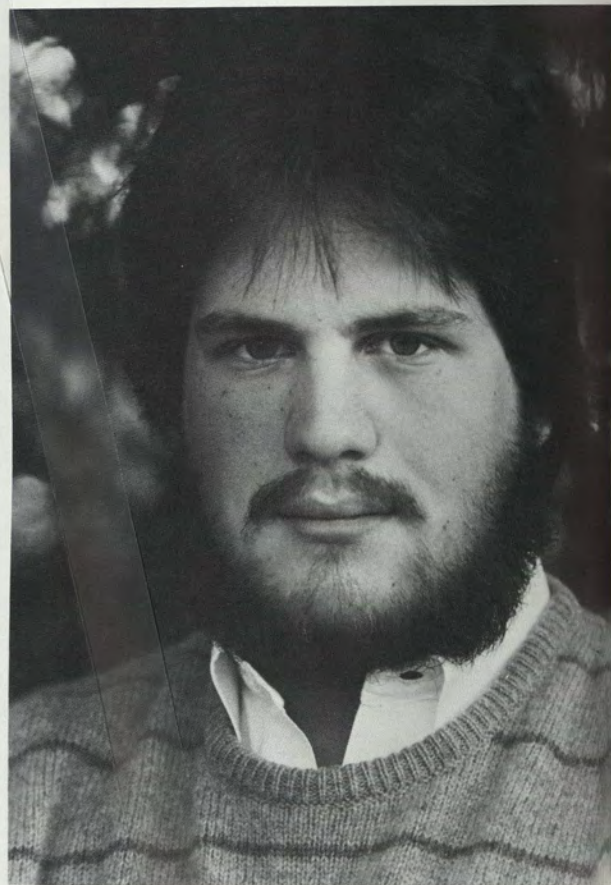

MICHAEL JOHN LAMB
Art History



CAROL LAMONT
European History

LUCIA PAOLICELLI
Psychology



KENNETH MICHAEL LANKIN
History/Religious Studies

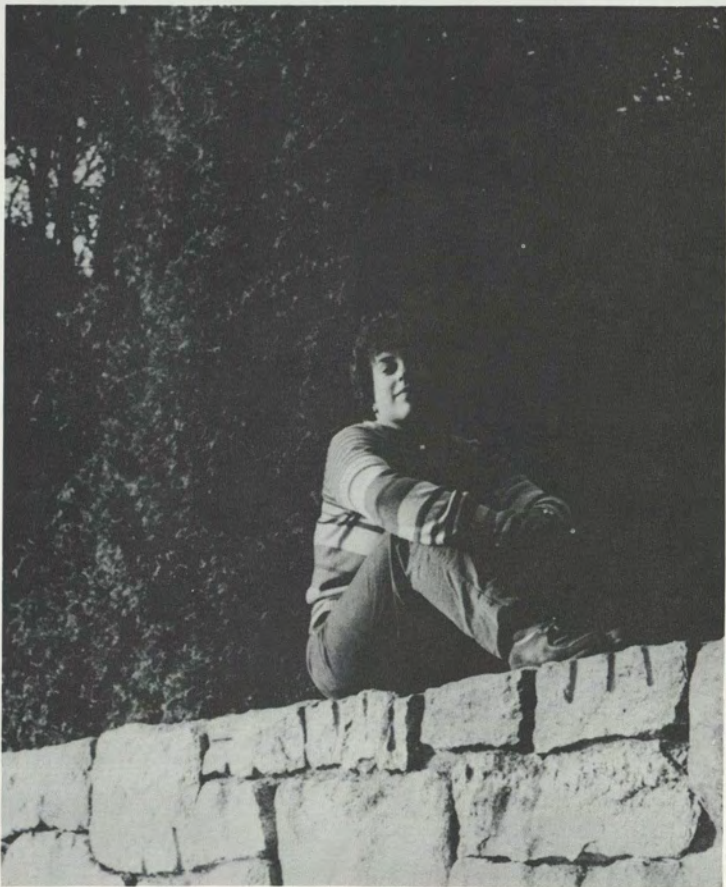

MELANIE LABINGER
Child Development

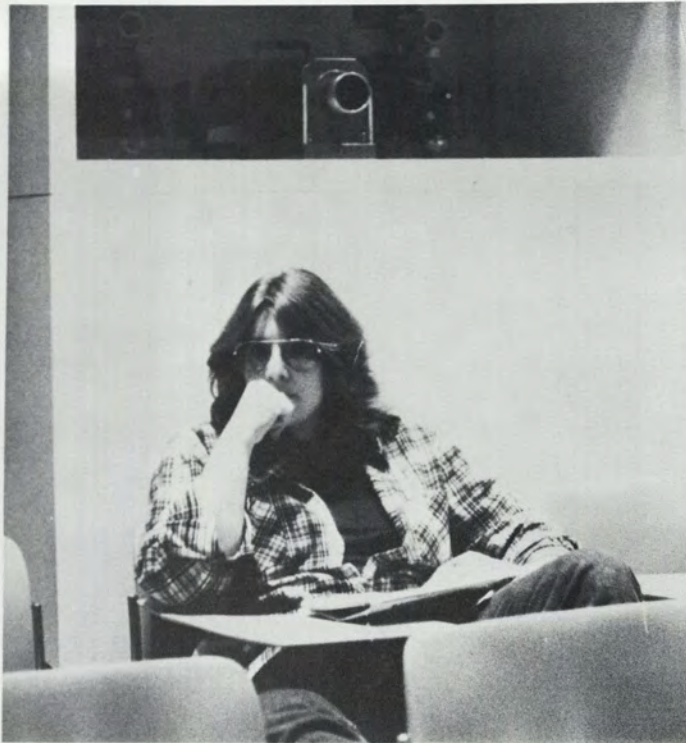

AMY R. LAPIDOW
Art History



ARIEL LEE LAWRENCE
Hispanic Studies



BARBARA LASLEY
Child Development/Elementary Education



STEVEN RICHARD LAU
Government

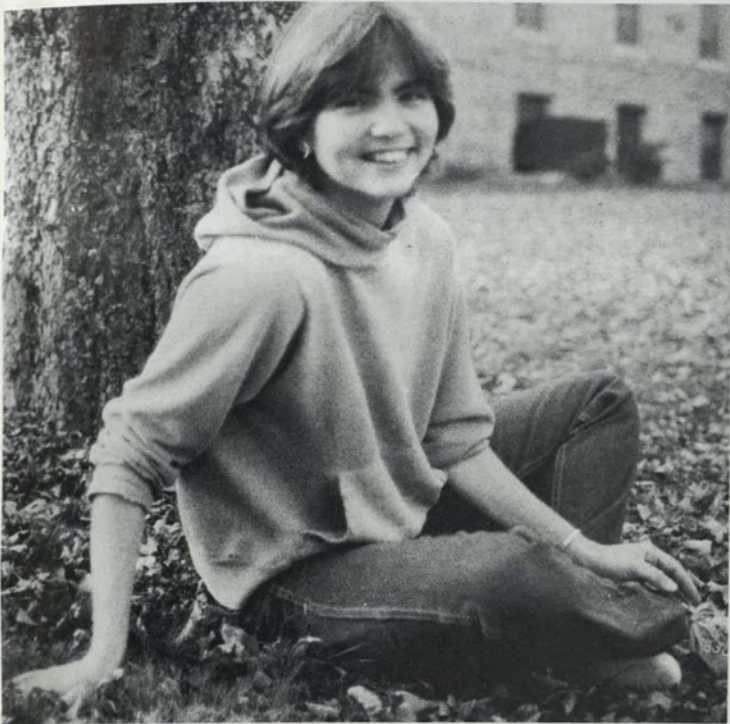

LEE LAWRENCE
English



NANCY LERNER
Government



ROBERTA L. LOPEZ
Government



MICHELE M. LIGUORI
Psychology



TRACY MAGRAM
Art History



CAREY UNDERWOOD MACK
Art History



LISA B. LOWEN
Government/WCNI Radio



BETH LUEBBERS
French



LUCAS BENJAMIN MAC
Psychology



SANDRA BRINTON LUTHER
Government



HELEN TOWLE MACDONALD
English



LESLIE MACLEOD
Human Ecology



ALEC MADOFF

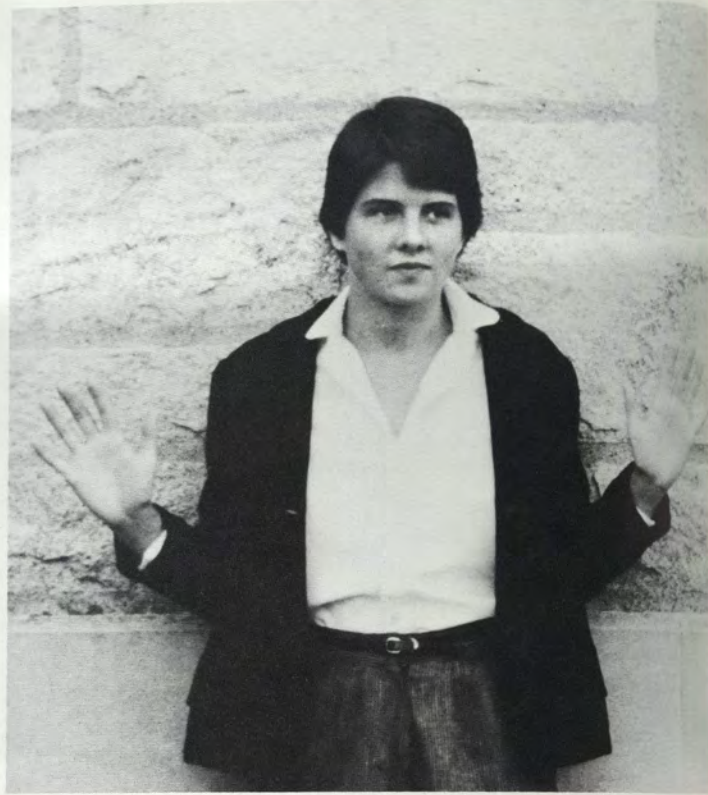

GAIL J. MCGREW
Government

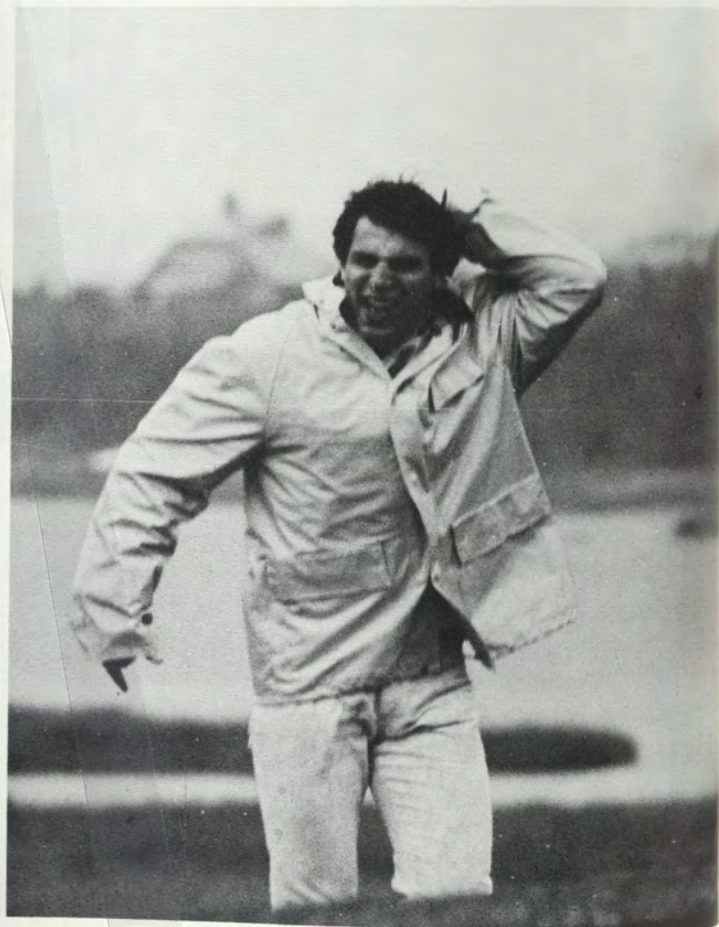

WILLIAM CRAIG MAINI
Human Ecology



MARYELLEN MASCHIALE
Botany/Human Ecology



MATTHEW ERIC MARTIN
American Studies



NANCY CARLTON
Studio Art



ANDREW H. MANN
Studio Art

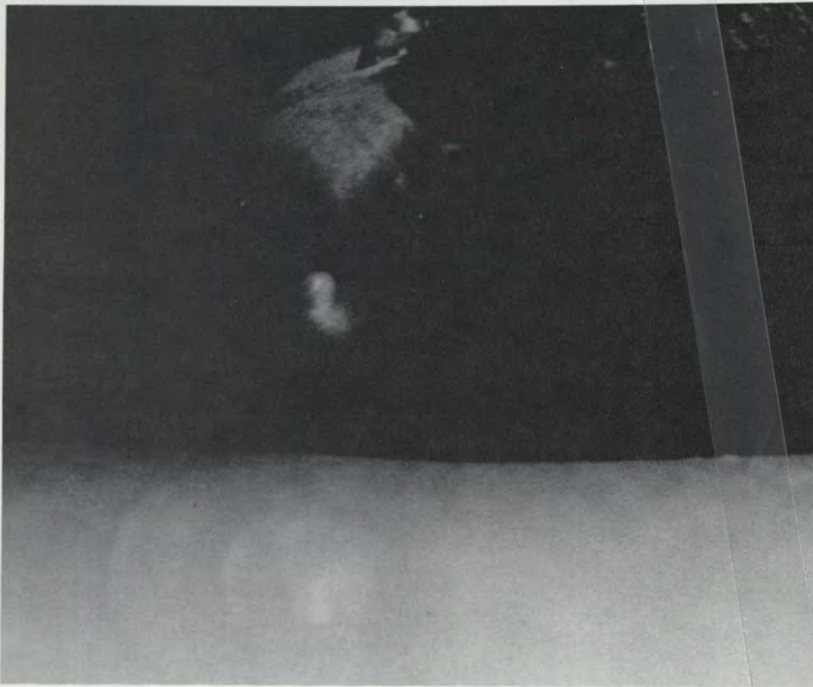

STEVE MITRIONE
Biopsychology



ELIZABETH MCCRUM
Art



BET MILLER
Botany



FRAN MCGURK
Chinese/Asian Studies



NANCY MAXWELL
Economics/Government



ANNE MERRICK
Government



ABBY MINTZ
History



SHEILA A. MCLEOD
Art



MARTHA WAITE MILLER
French/Art History



ANNE MOSSERI-MARLIO
Estudios Hispánicos/Cultiver mon jardin



ELIZABETH MILLER
Psychology Based Zoology

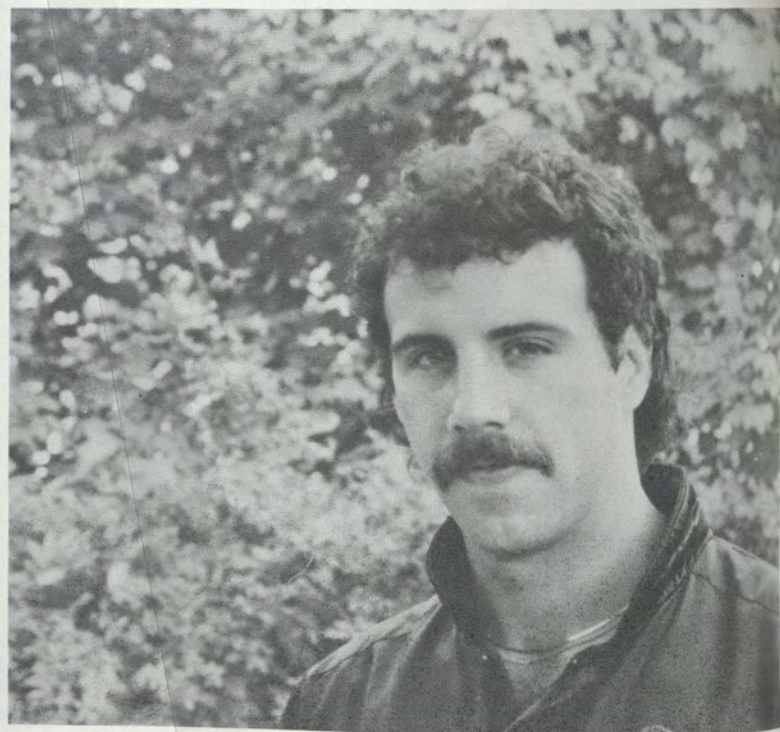

PETER MOUSSEAU
Biochemistry



MICHAEL EDWARD MOMBELLO
English



PETE MUSSER
Economics



MARTHA MOULTON AND ROSA
Zoology



KAREN H. NEILSON
Hispanic Studies



NICOLE MONIQUE NOLAN
German



LISA ANNE NARVA
Chinese/Asian Studies

COMEDY

Fri. Feb 20 - 8:00 K.A.
 Sat. Feb 21 - 8:00 K.A.
 Sun. Feb 22 - 8:00 K.A.

AT THE WILLIAMS SCHOOL

AMPHITHEATRE (CROSSING FROM SOUTH)

Admission: \$1.00

Directed by Laura Miller



SUSAN ELIZABETH QUAIL

CAROLYN BLAKE CROSBY

Co-ed gals on the go



JULIA WELLES PIERSON
English/Gin



STEPHANNE BLAIR NICHOLS
Sociology Based Human Relations/One Beer



CHARLES F. A. O'LEARY
History



ALISON GARLAND OGG
Chinese/Economics



STEVE O'LEARY
History/Follies



KATHERINE OTTERSON
Art



MAUREEN O'NEAL
Italian



DONNA SUE ORBACH
History/Asian Studies



SUSAN CAROL PETERSON
Botany



LAURA J. PATZ
Religious Studies/Child Development

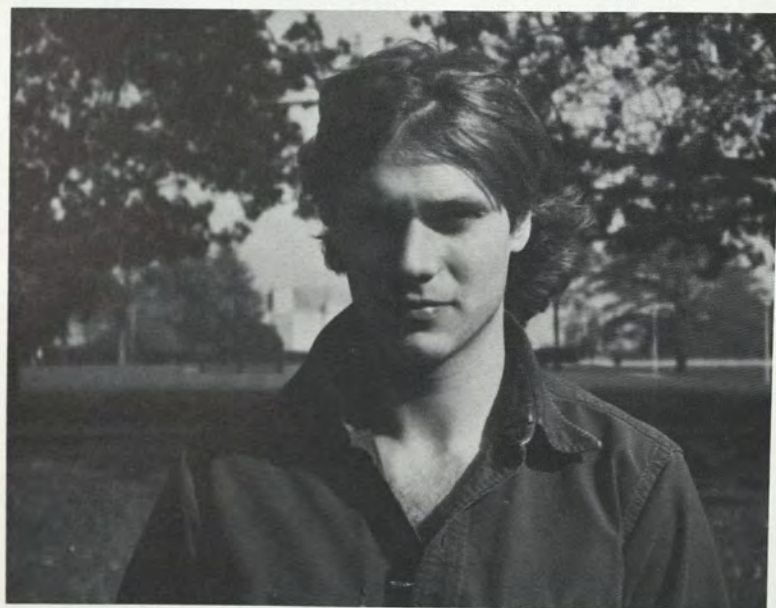

CAL POND
Undecided



LEANNE PEDRO
Child Development/Classical Civilization



ELISA RAYMOND ROOKS
Keyboards/Government

ANICK ALICE PLEVEN
Percussion, Rhythm Guitar/Intellectual
History

CAROLYN ABBOTT
Synthesizer, Vocals/Psychology

LESLIE DOPPLER
Lead Guitar, Vocals/Psychology



JOHN POGLINCO
Philosophy

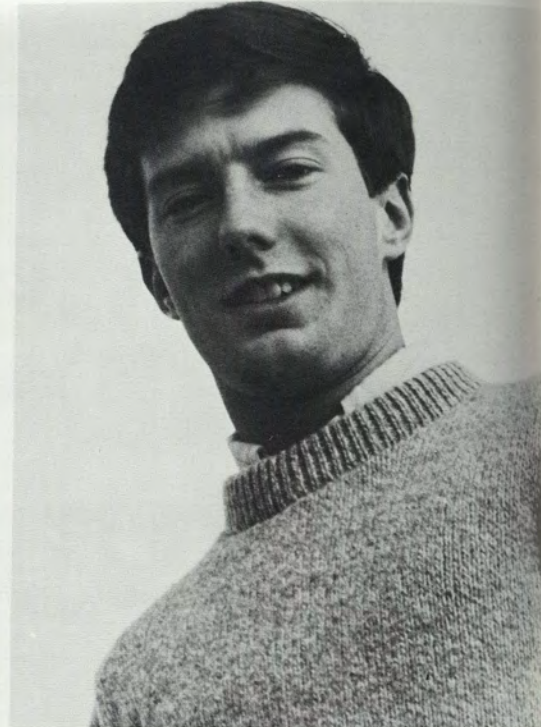

SEAN MICHAEL PEOPLES
American History/Hispanic Studies

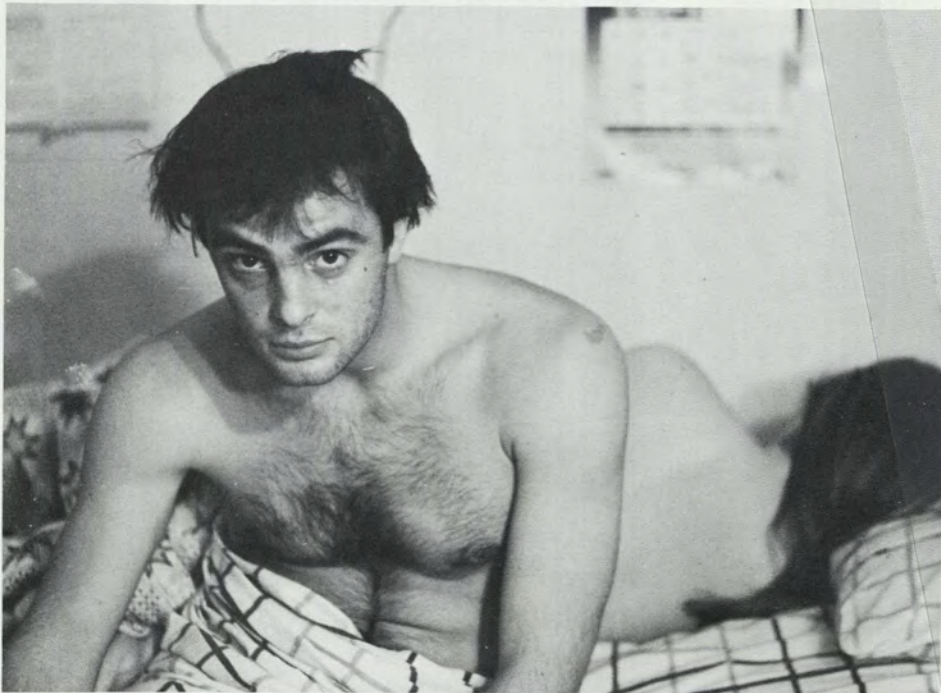

CHARLES PAINCHAUD
Bedroom Gymnastics/English



CARMEN PONCE
Psychology



LAURIE HELEN REYNOLDS
Human Ecology

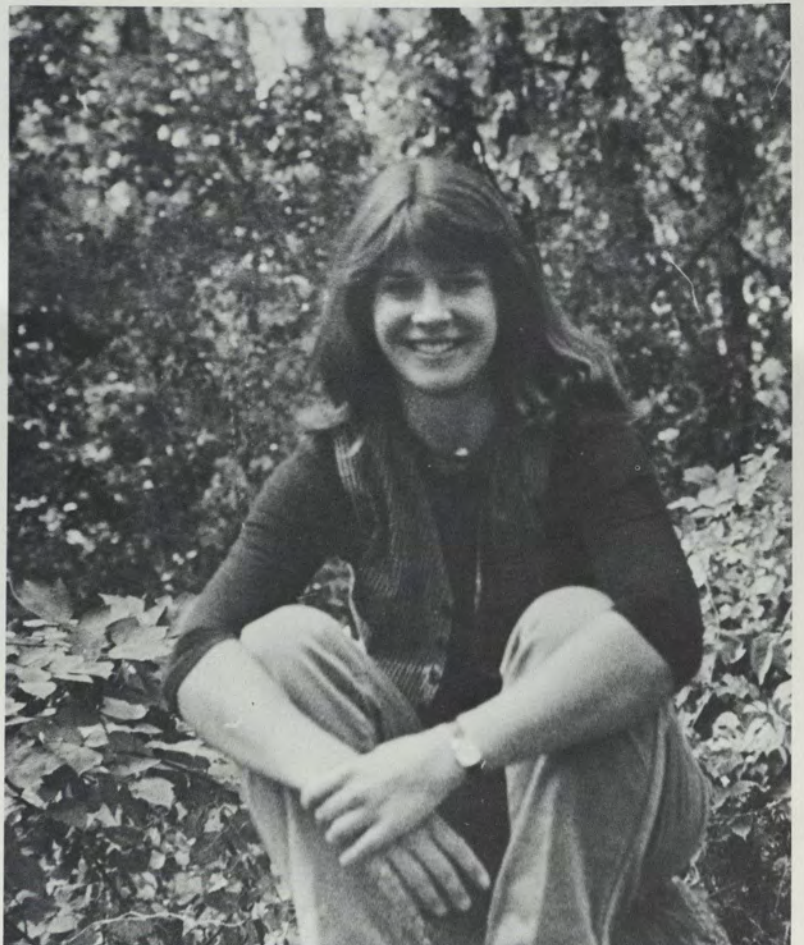

LINDA HELEN RAFFENSBERGER
French



NANCY REYNOLDS
Anthropology

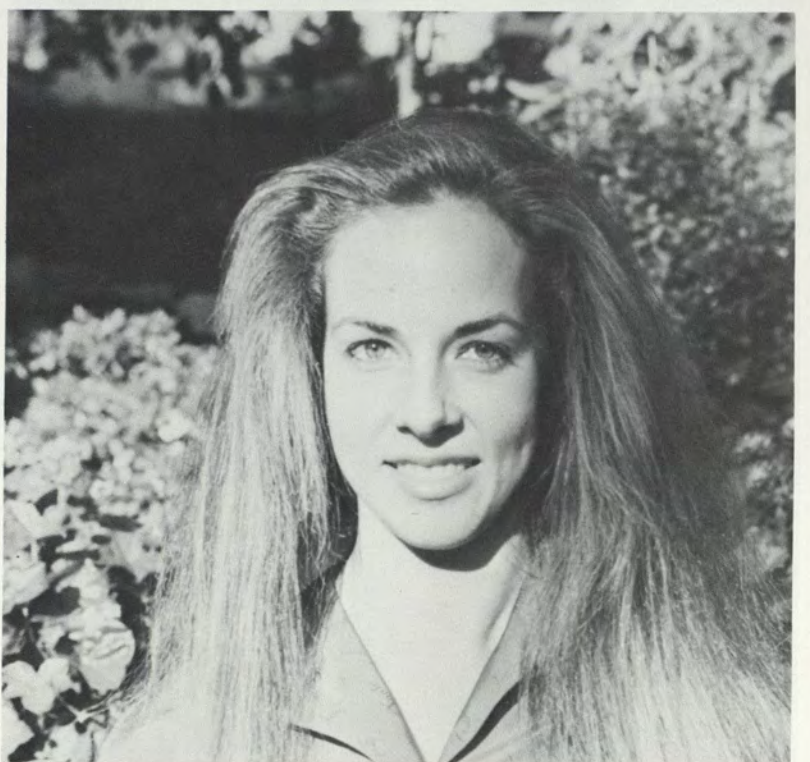

NINI RAVESLOOT
Psychology



JOE HARDCASTLE
Economics/History



LISA SHEEHY
Psychology



HEATHER KATHRYN CUSACK
Human Ecology



MARY ELLEN REARDON
Human Ecology

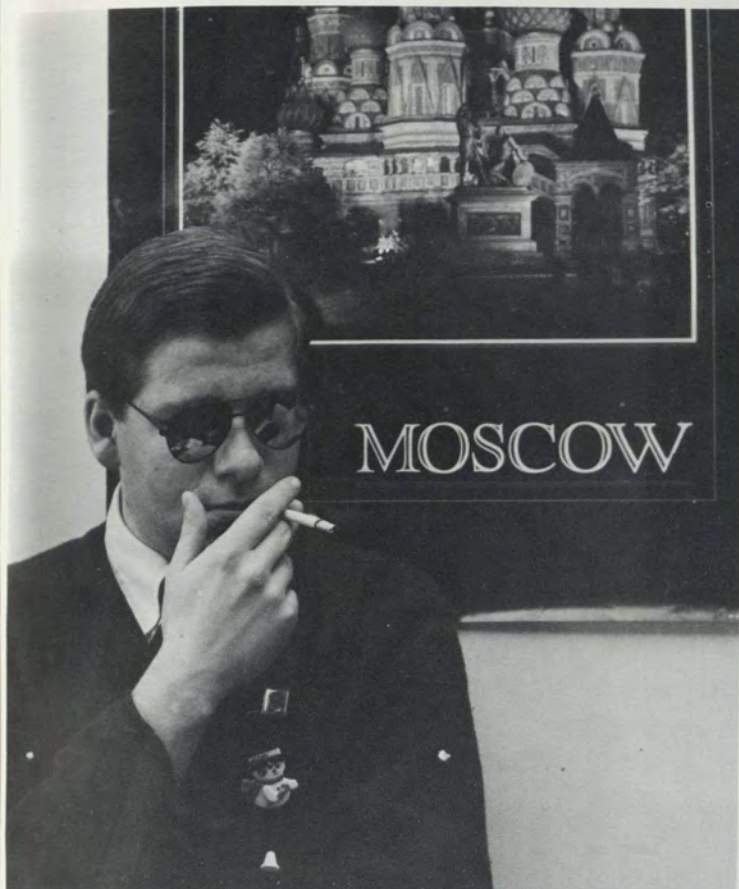

JEAN-GABRIEL WILLIAM RIVIERE
Subversive Acts Against the Government



LISA D. RICE
Physics/Zoology

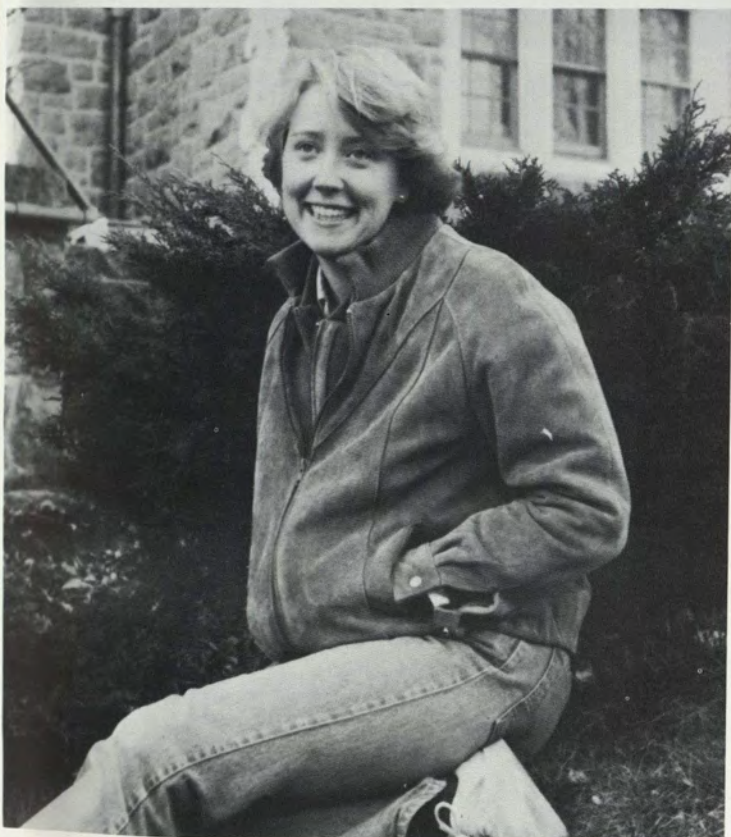

BARBARA RITTER
History



KAREN RICHMAN
English



LISA ROBERTS

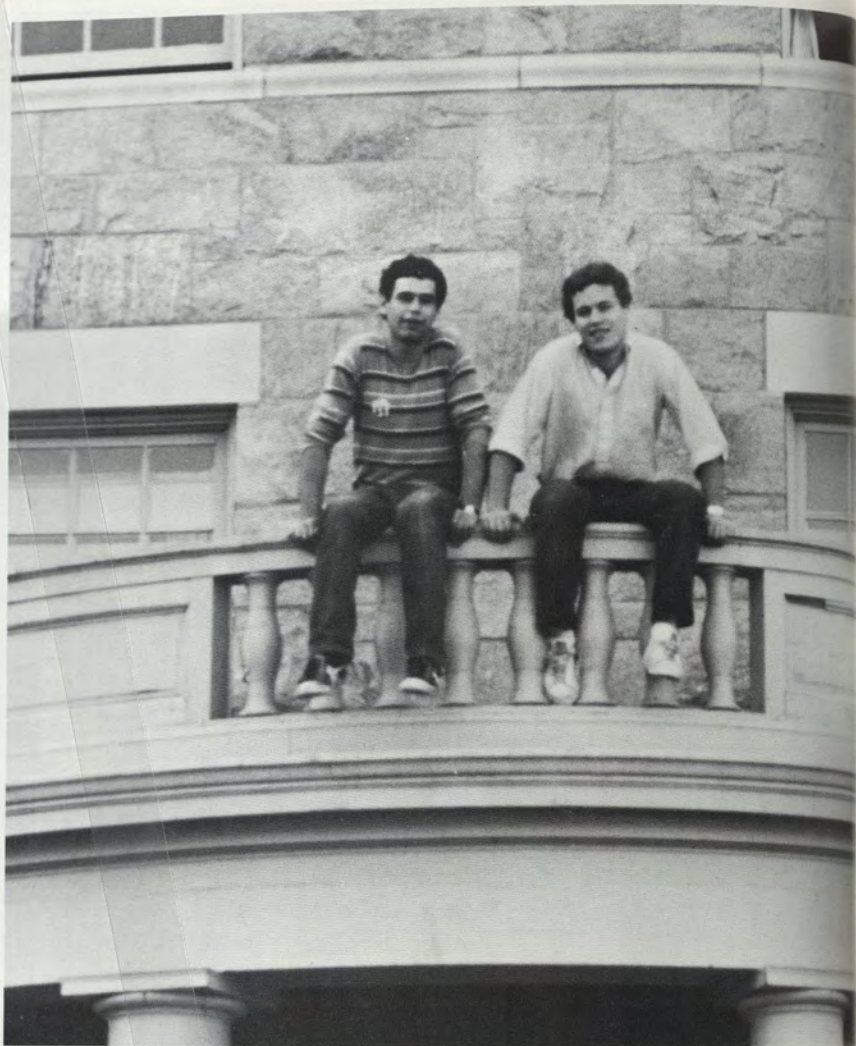

STEVEN "BUZZBE" ROBERTS
Botany

DOUGLAS W. TULIN
History/Government



ANDREW ROBINSON
Government



ELIZABETH ROCKWELL
Art/Art History



THOMAS H. ROBERTS III
Economics



WILLA
Studio Art



JOANNE SEGAL
American History



RANDALL RODE
Music

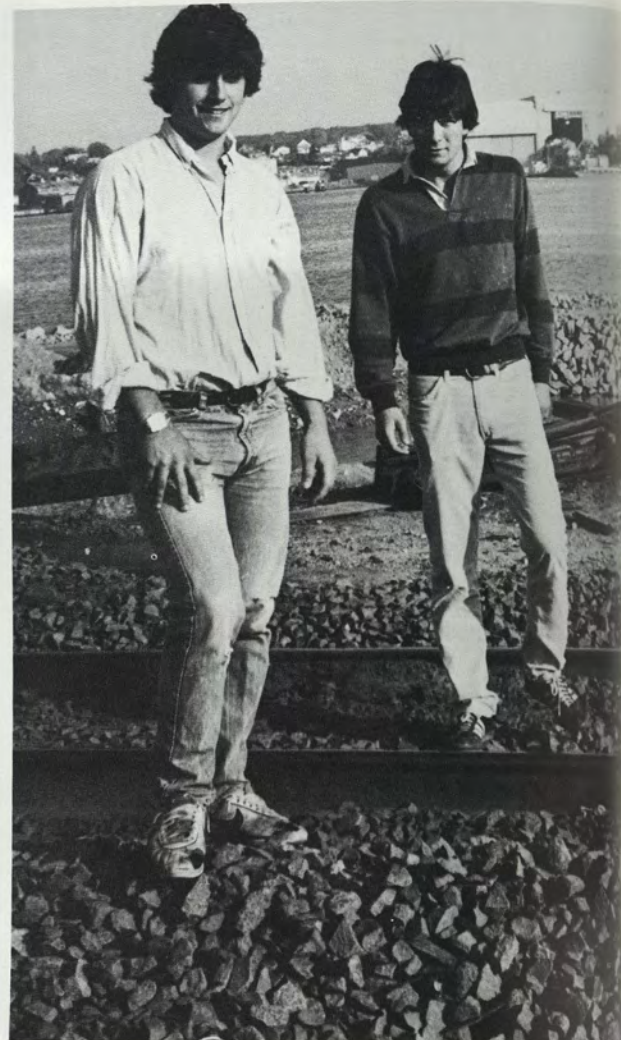

STEPHEN SPIDERMAN ROTONDO
Nuclear Physics/Biochemistry



ELIZABETH BURGIN ROGERS
Psychology/Psychology Based Human Relations



KRISTA ROSSELAND
Sociology Based Human Relations/Elementary Education

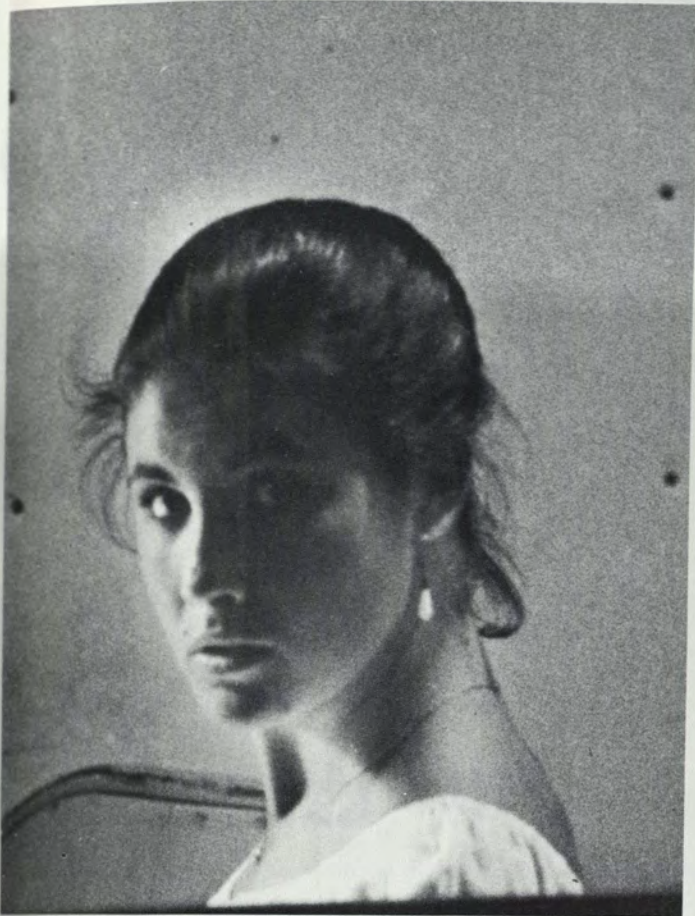

ALYSSA ROTH
Theater



TOD RUTSTEIN
Studio Art/Asian History

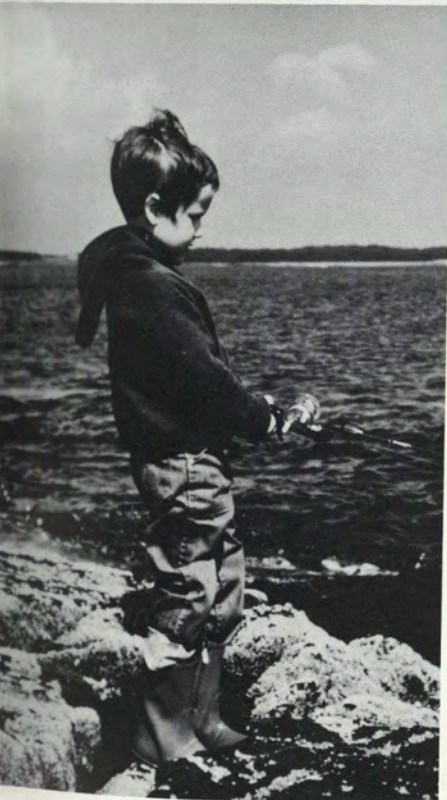

KRISTA E. ROSENBERG
European History

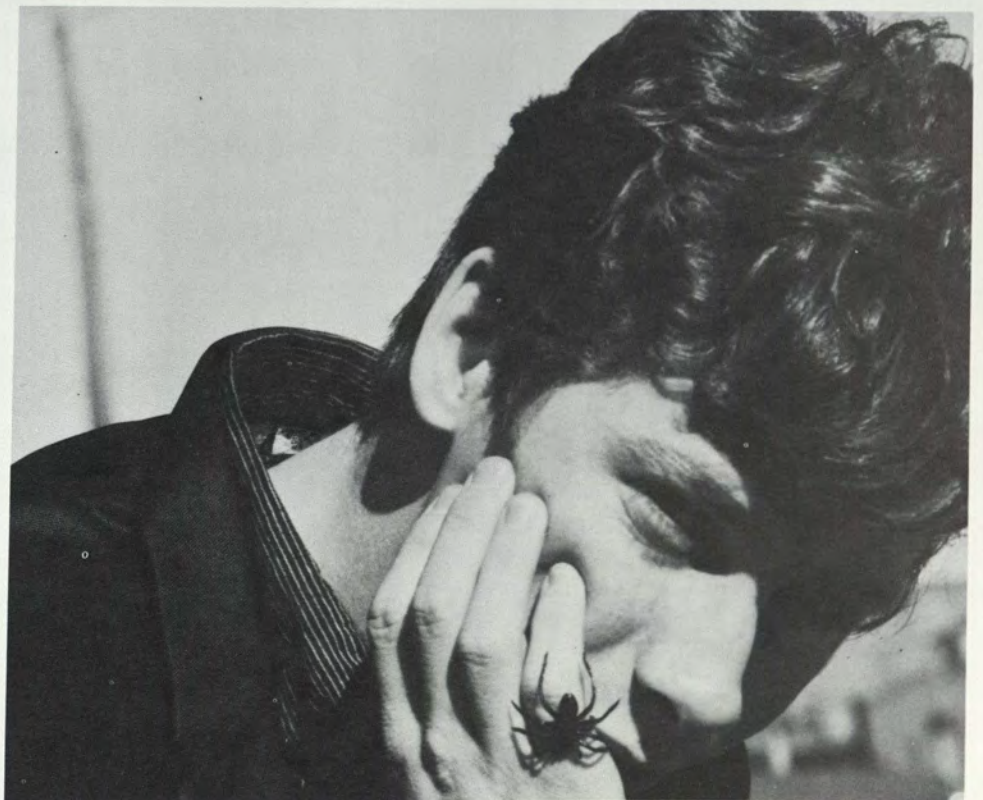

ANDREW EVAN ROFFMAN
Religious Studies

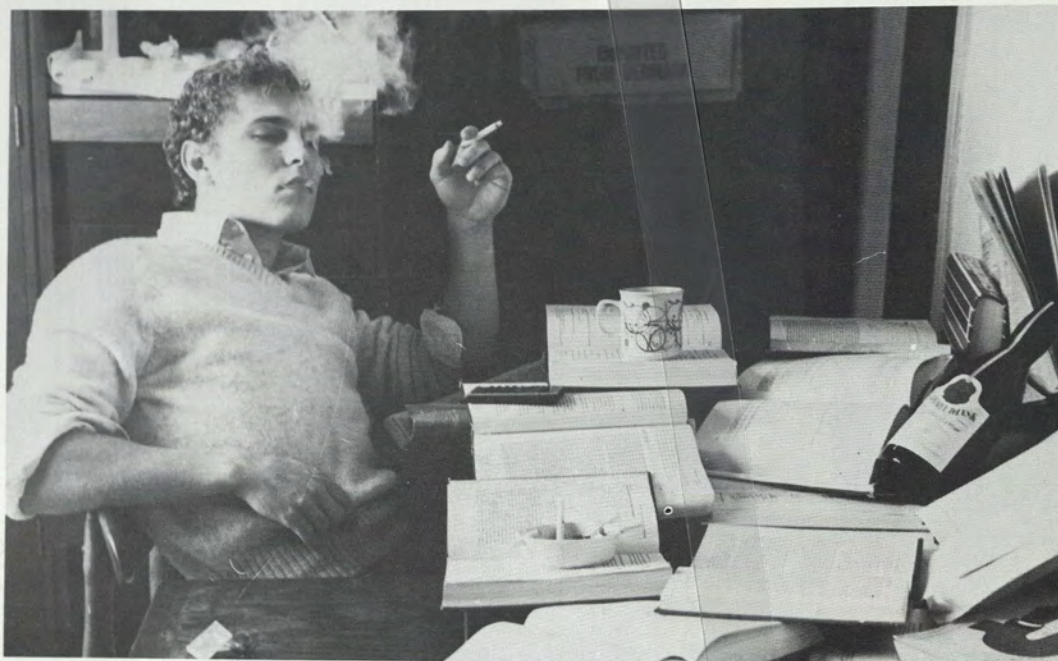

SOREN SCHRODER
Economics



TONY SALVATORE
Art History



DEBRA JANE SADOWSKY
Sociology

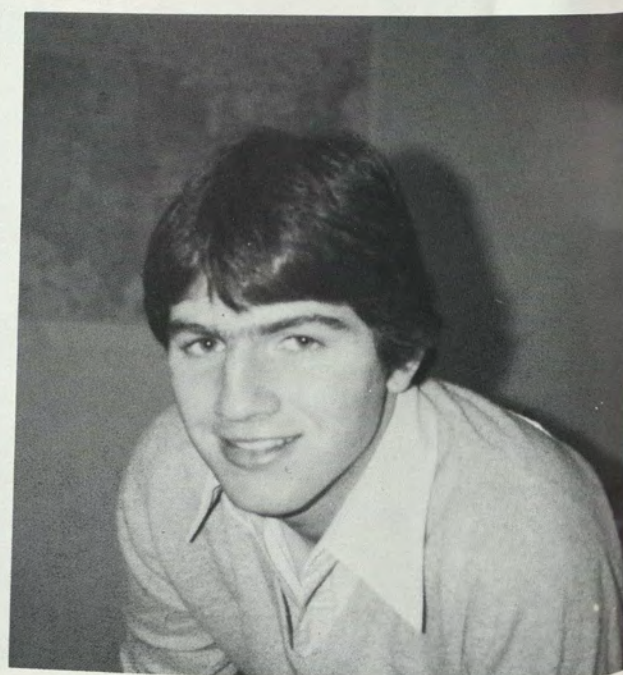

KEITH THOMAS SAMPSON
Economics

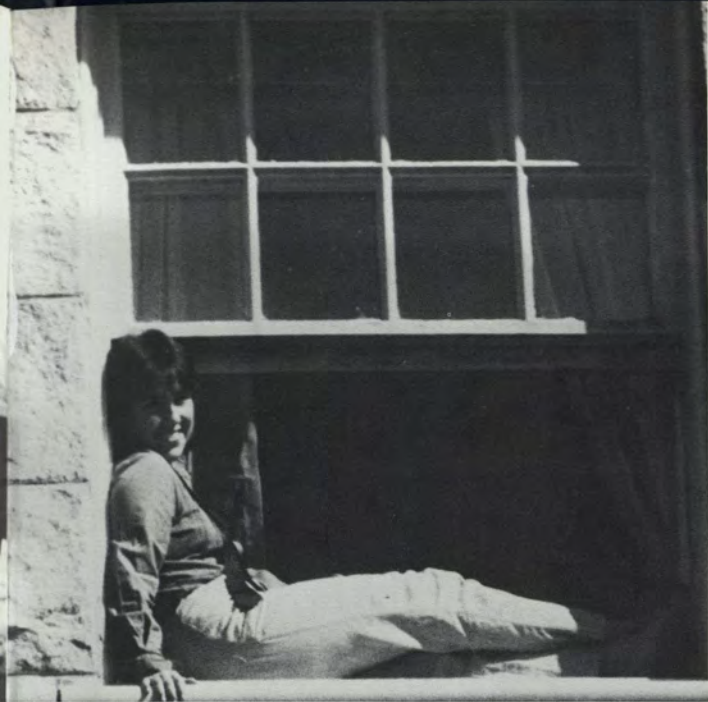

STEPHANIE BERMAN
Art History



CAROL FINE
Human Ecology

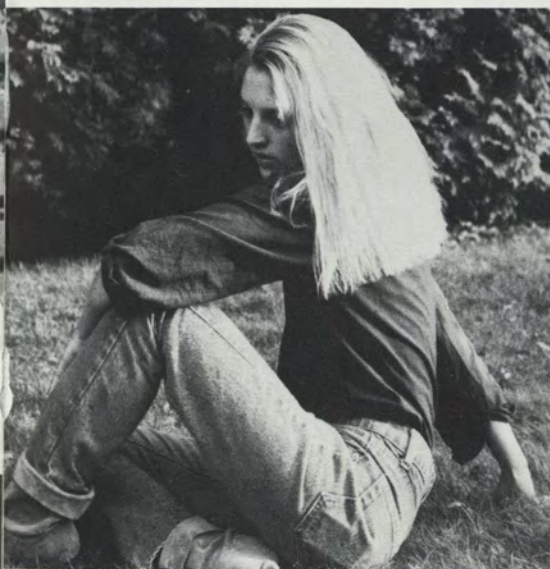

VICTORIA LANDAU
Studio Art



LAURA SCHATZKIN
Studio Art





RACHEL SHATZ
Anthropology



SLOAN SCHICKLER
History/French

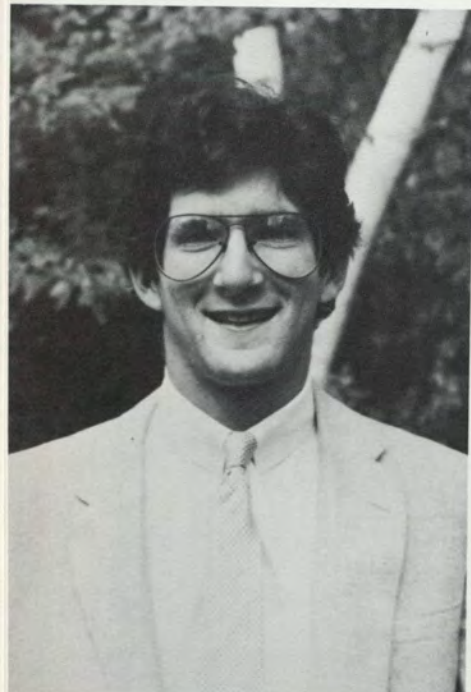

ALAN H. SPALTER
Government

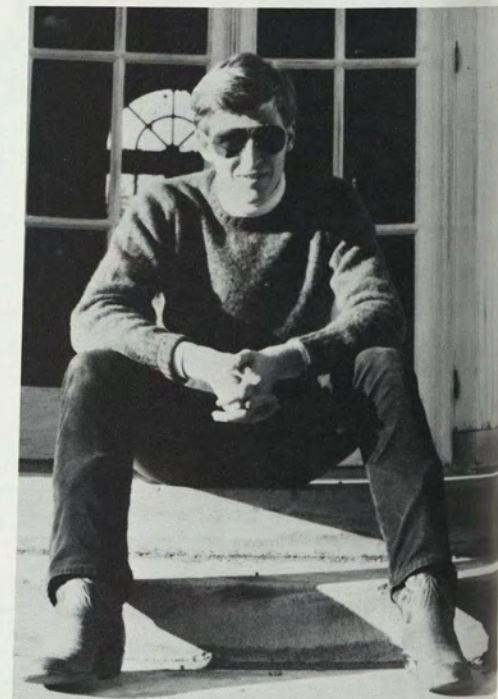

BRIAN SCHNEIDER
Economics



ANNE RACHEL SCHULSON
Child Development/Elementary Education



ROYSE SHANLEY
Psychology/Elementary Education

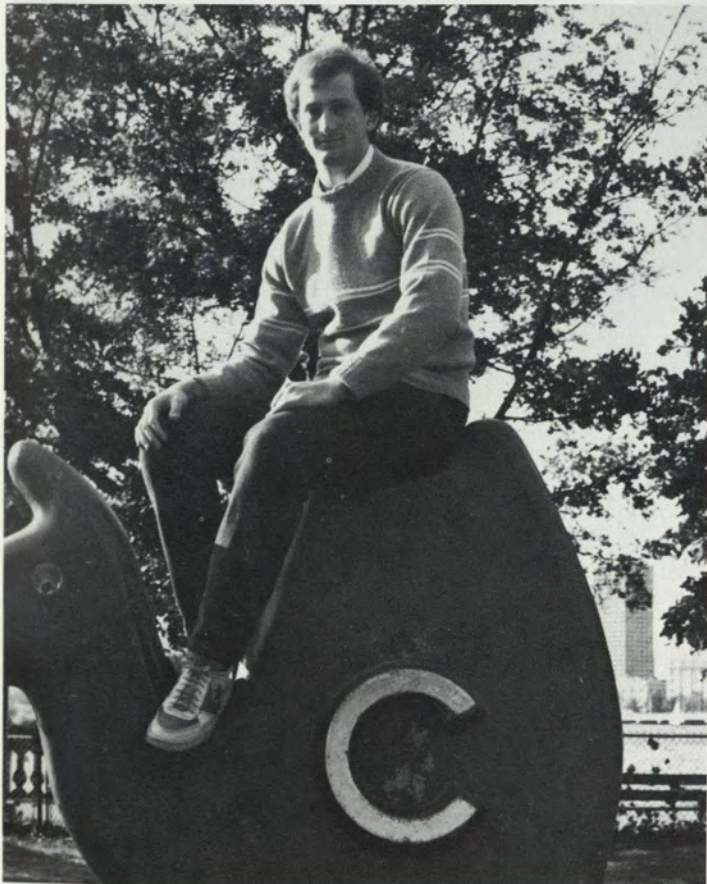

LOREN J. SHAPIRO
Government/Intramural Sports/Boating

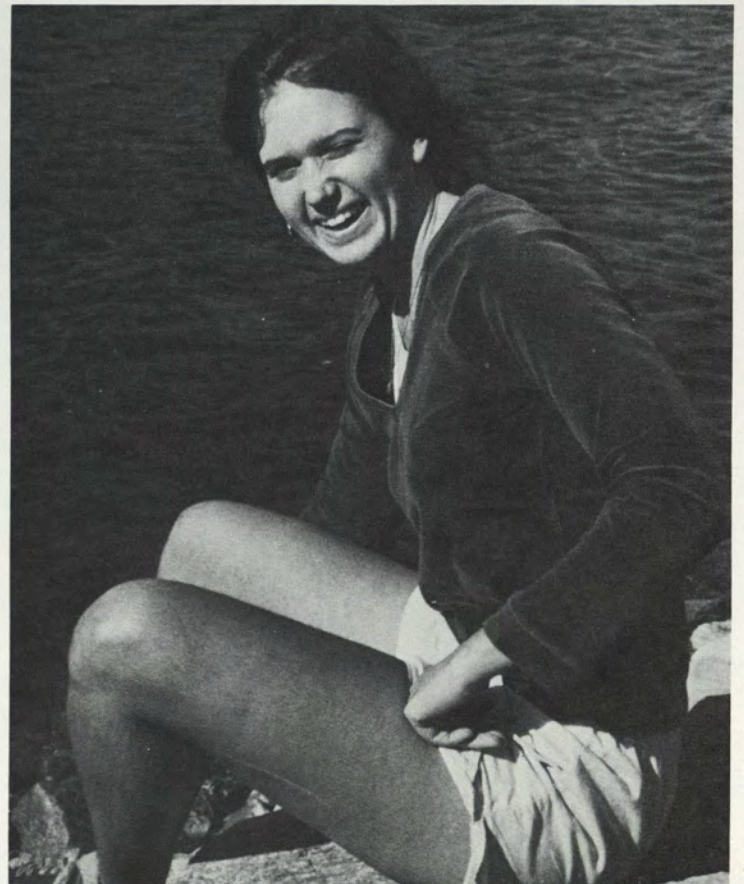

NANCY JEAN SCHUBERT
Zoology



CAROLYN SPECTOR
Government



WENDY ELIZABETH STARK
Human Ecology/Botany

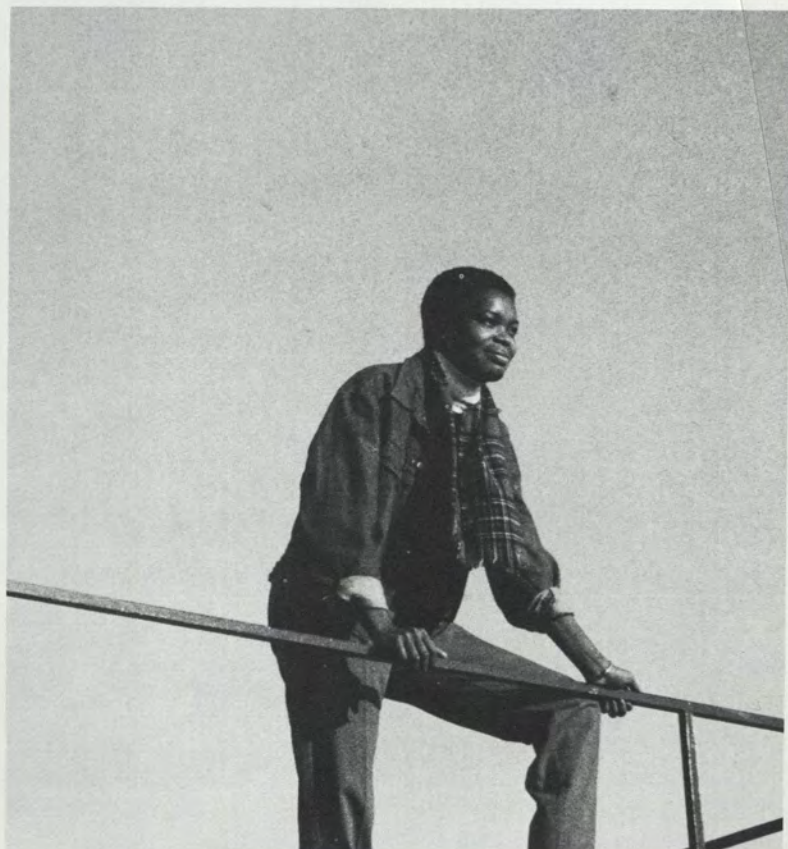

JOAN L. SMITH
Studio Art

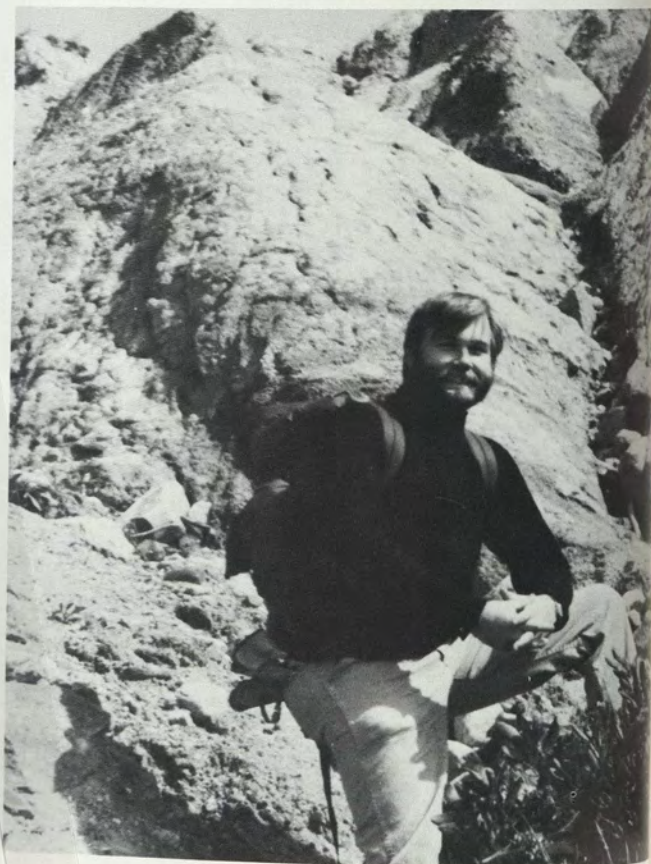

BILL STERNBERG
Mathematics



NINA SPIVY
English



LINN D. SPEERS
Human Ecology



SARAH STEFANI
Economics

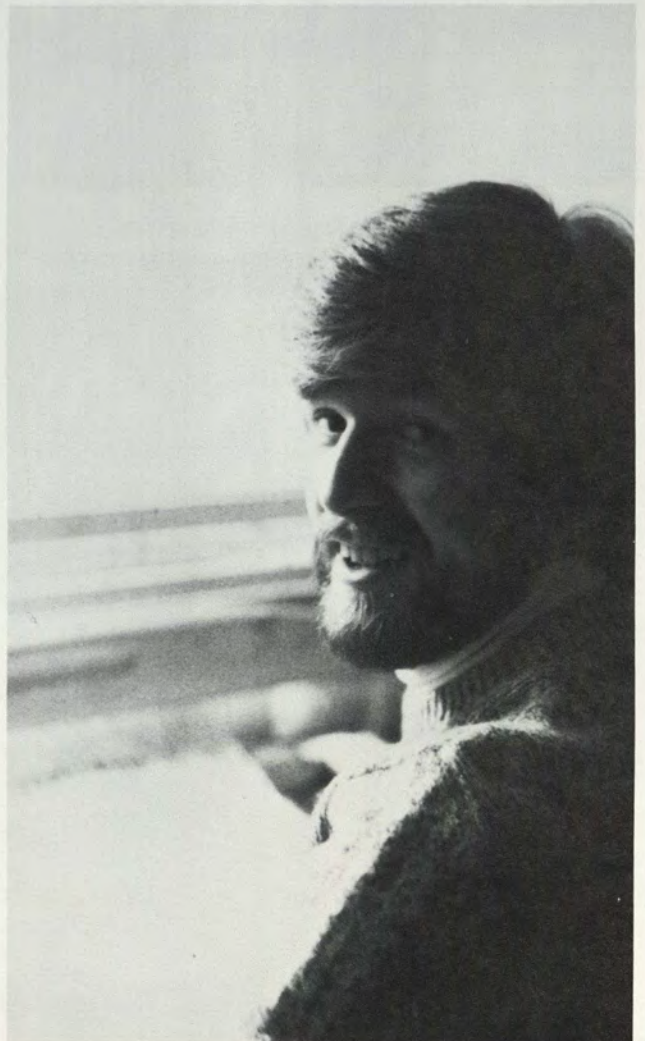

JAMES STILES
History



ALAN BARRY STERNSTEIN
"The unlived life is not worth examining."

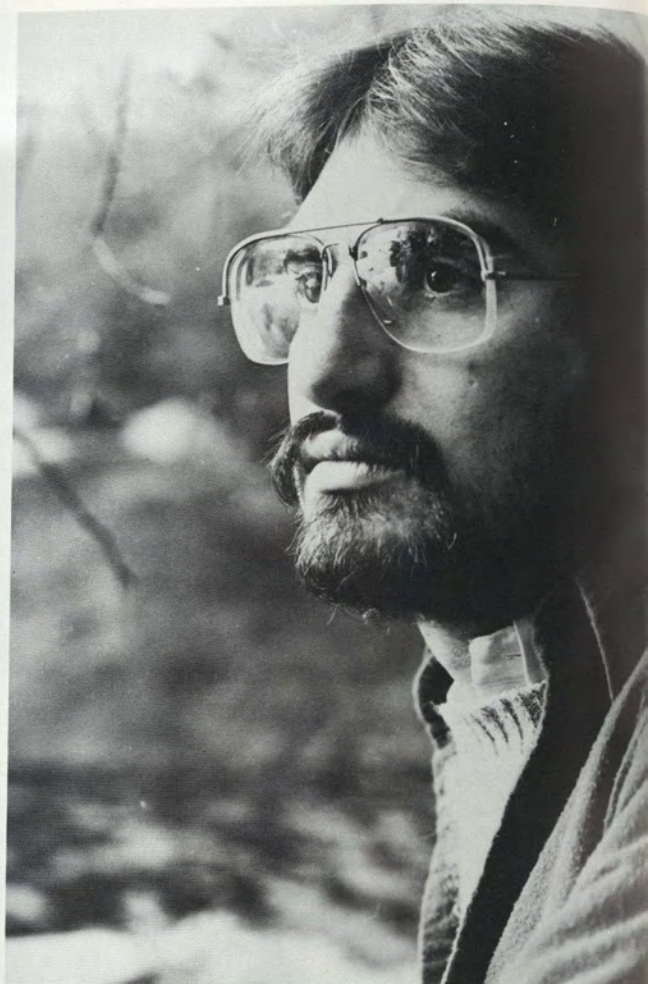

MARK ALAN JORDAN
History/American Studies

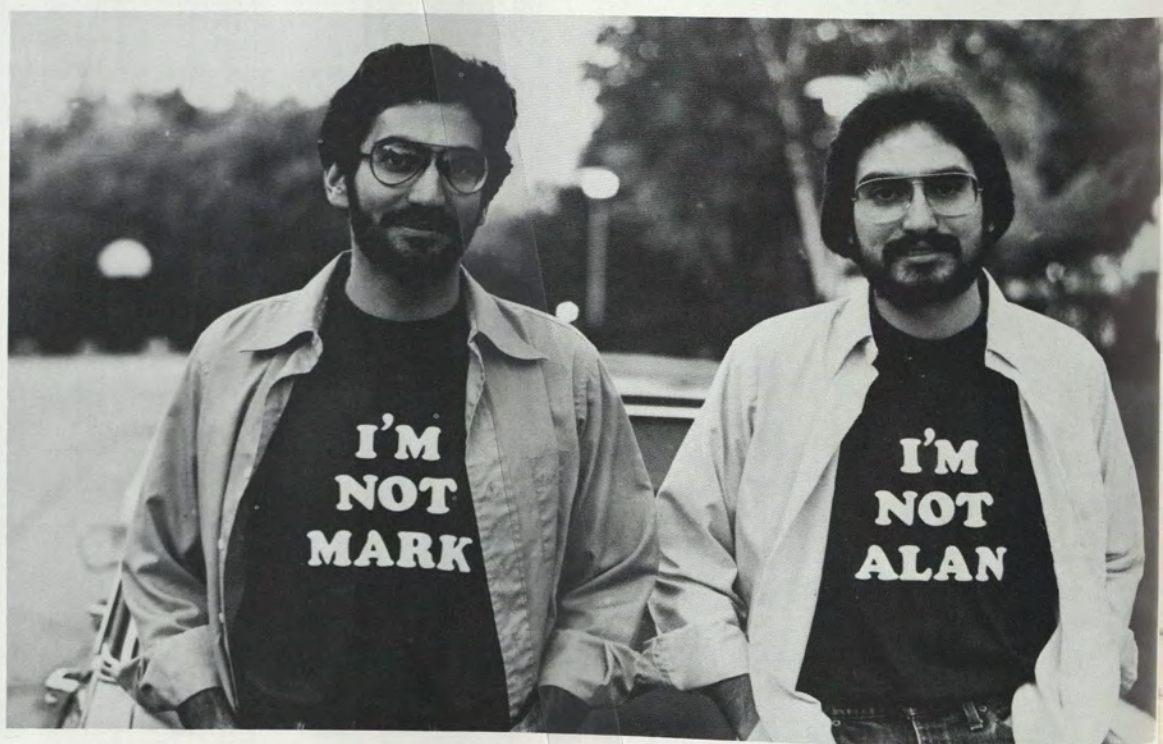

"Do you know us? We always carry our American Express cards."



LISA SWANSON
Art/Economics



CYNTHIA WELLS SUSLA
English



JULIA C. STRAUSS
Chinese/History

KAREN E. BACHELDER
Human Ecology/Art

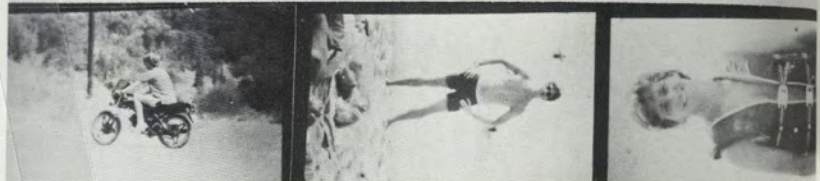

PEB STONE
Economics

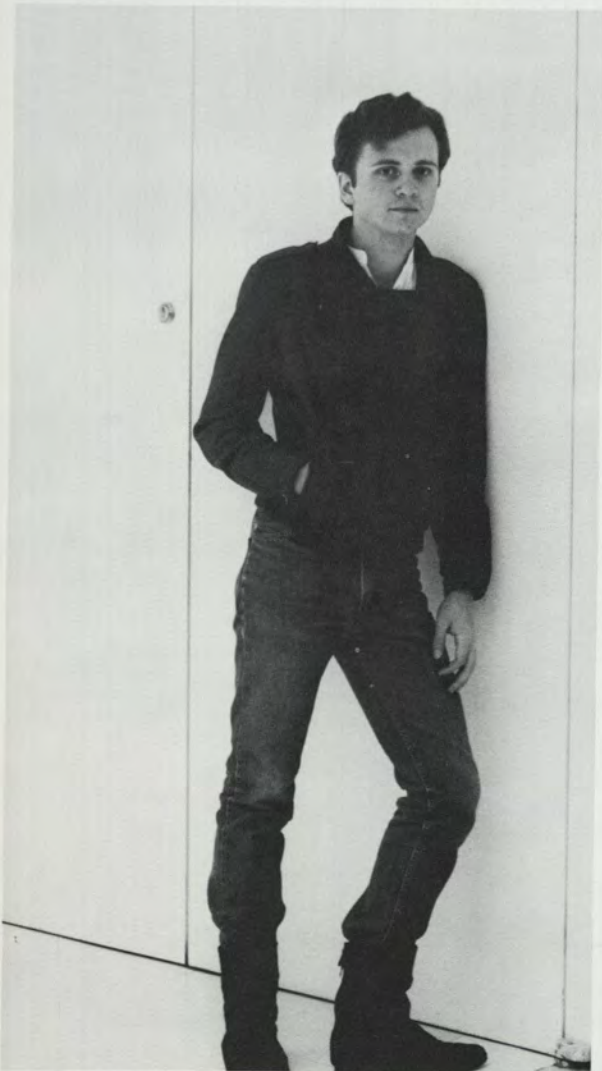

CHARLES TAYLOR
Theatre/English/35MM Dreams



OREN TASINI
Government/History

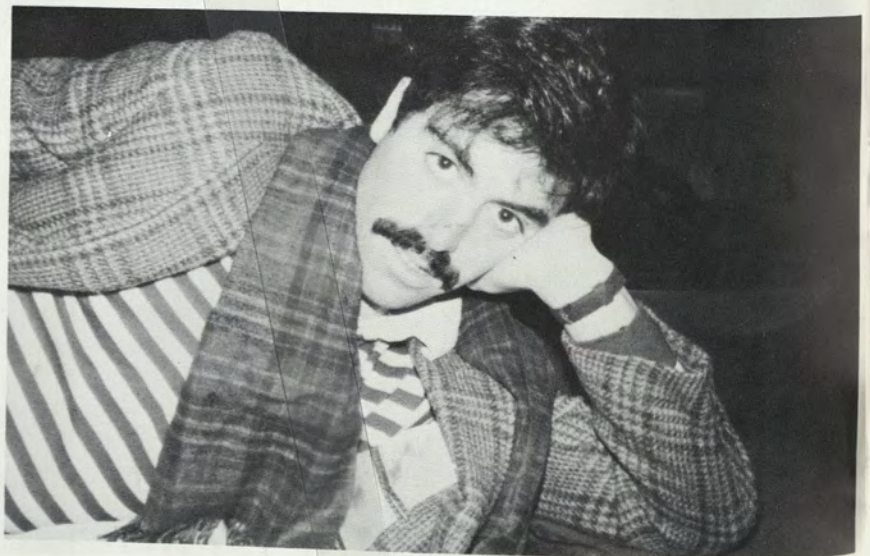

ALAN TAFAPOLSKY
Anthropology



RICHARD SETH TEITELBAUM



STEVEN NABORU MILLER



MAARTEN DAVID TERRY



JOCELYN C. TAYLOR
Natural and Political Philosophy



SUSAN E. TYSON
Germanic Studies

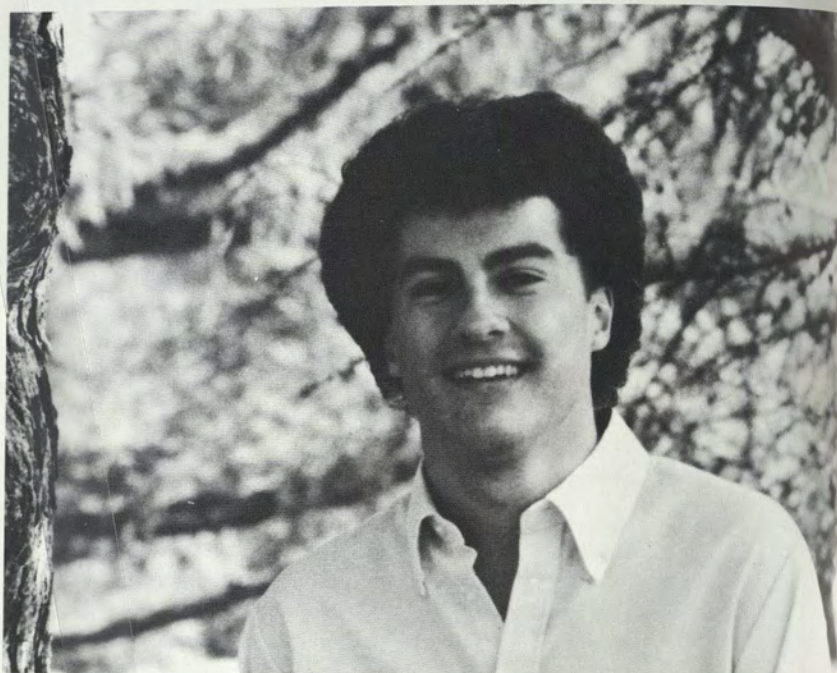

JEROME TURTOLA
Chinese



NICOLA D. THREET
Child Development



JESSICA TOLMACH
English



LISA J. TROPP
Child Development/Elementary Education



DAVID T. UPIN
Biology



KIM WALFREDO TETRAULT
Field Biology/Zoology



SARA TOWNSEND



ERICA VAN BRIMER
Modern European Studies

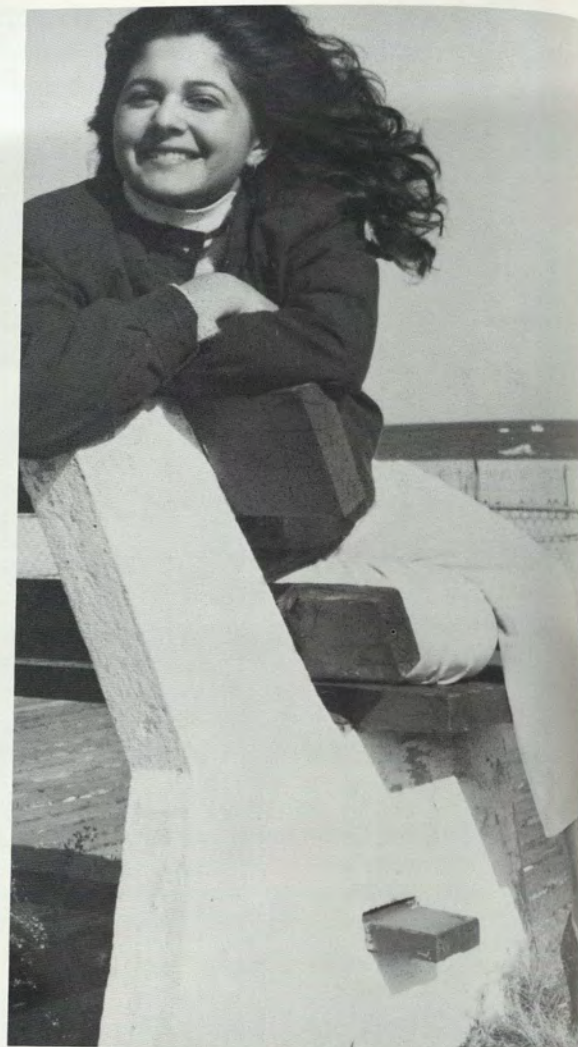

GINA M. VARANO
History



MEGAN J. VOSBURGH
Economics

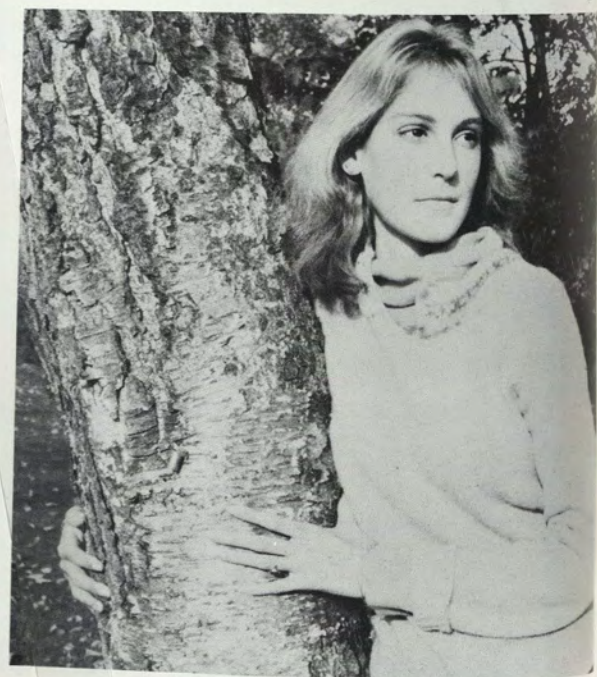

ANITA VISCONTI
English/European History/Art History



SHARI WEATHERS
English/Economics

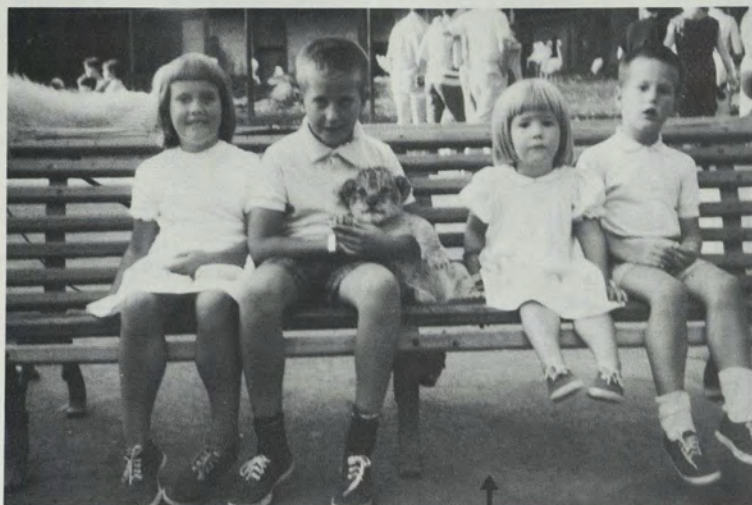

MARY T. WALTON



HOPE ELIZABETH WALKER
Anthropology/French

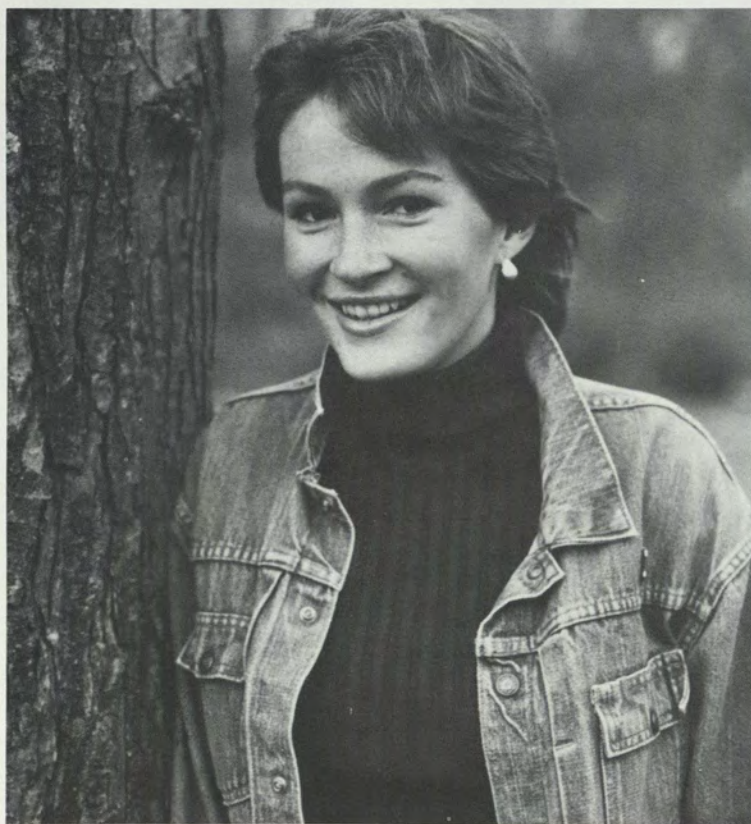

ANDREA GIBSON WATT
Government



AMY WOODRUFF WHEELER
European History

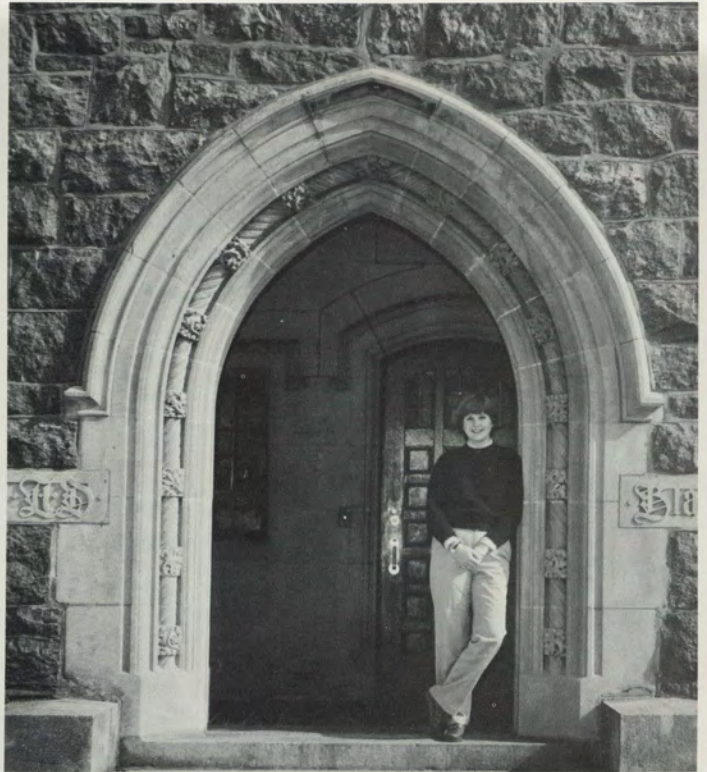

SARAH WALDO
Economics



BARCLAY WELCH
English



JANE PATRICIA WICKSTROM
"International Affairs"



EDWARD P. WILSON
Chinese

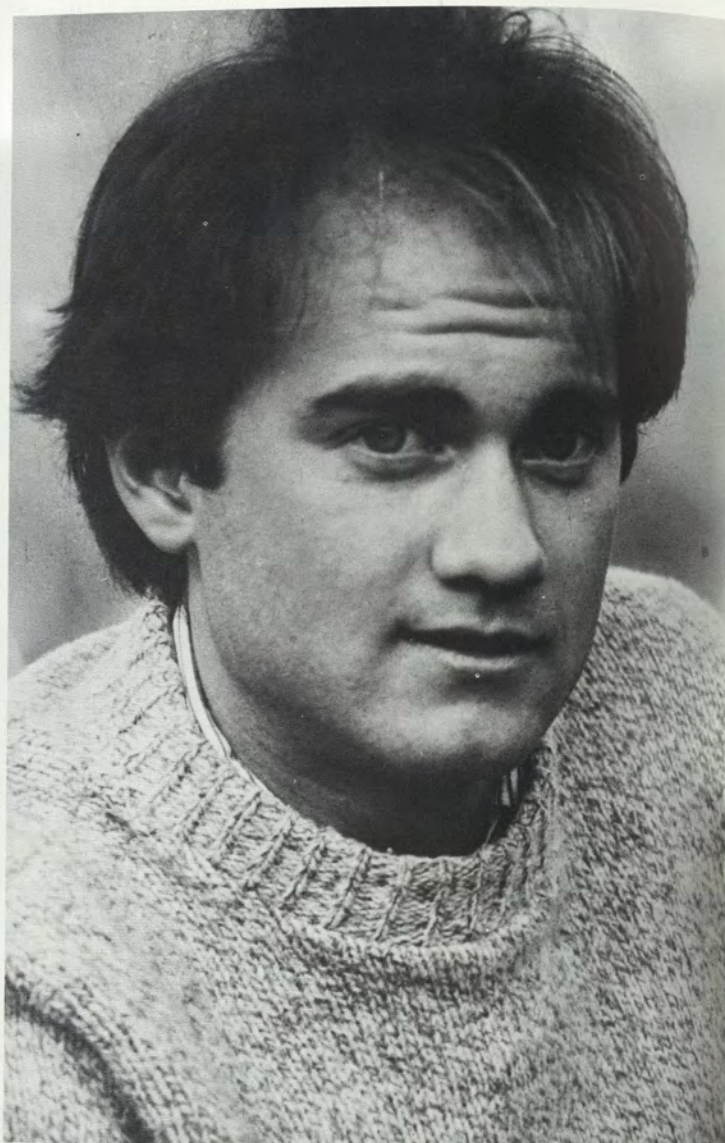

DANIEL C. WISTMAN
Economics/Government



STEVEN WILSON
Government



REBECCA ANNE WOLF
Child Development/Elementary Education

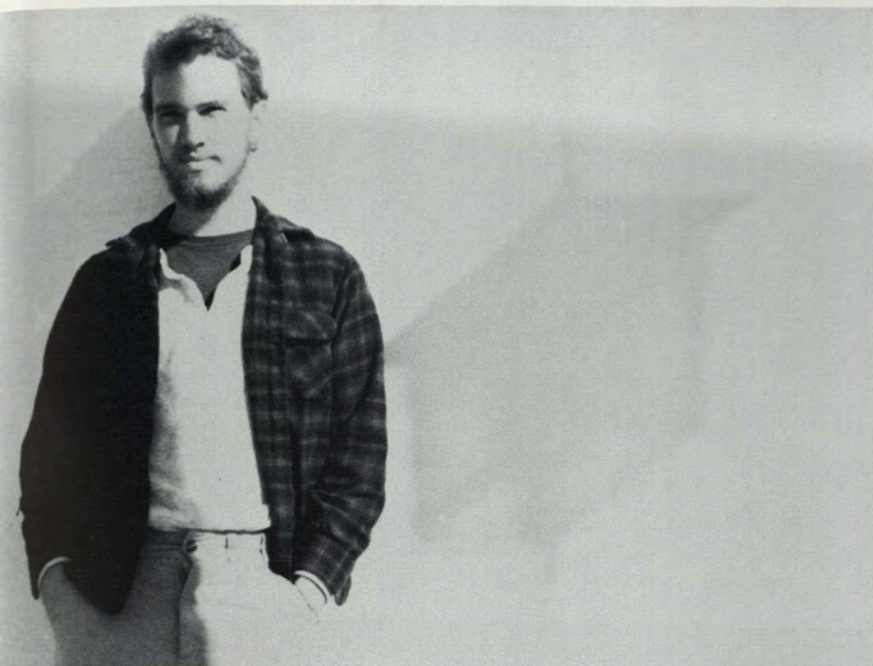

BYRON WOOLLEN



JOHN RODMAN WRIGHT
Government/Hedonism



MARIA LYNN ZANFINI



JONATHAN WOLFSON
Psychology Based Human Relations



LESLIE YAGER
Urban Studies



KATHLEEN "SHEENA" YOUNG
Psychology/Religious Studies

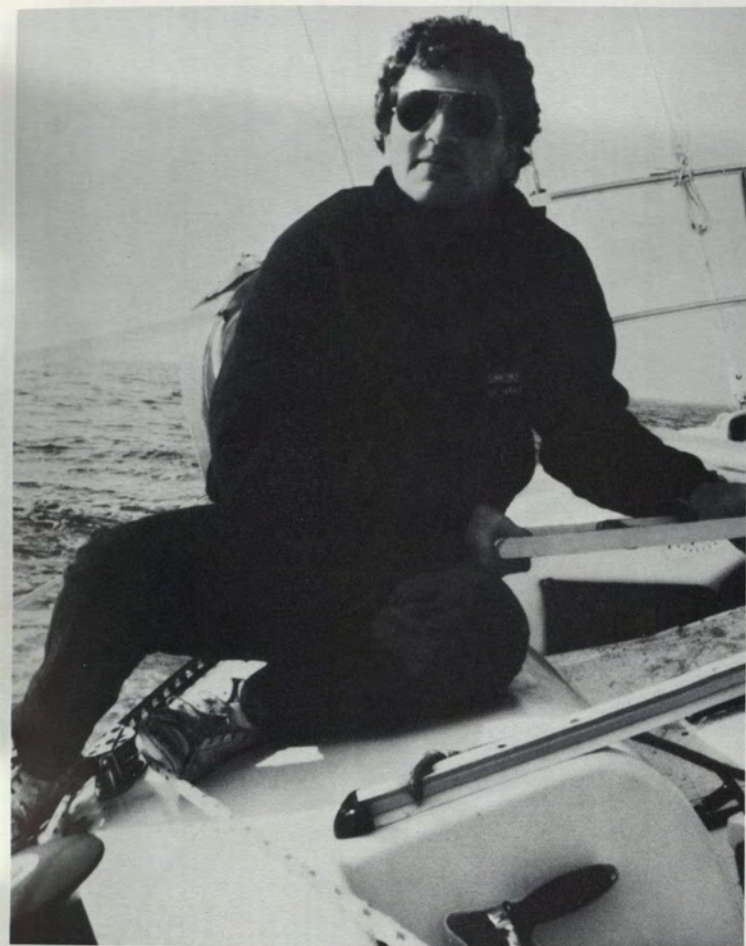

MARTIN ZIEFF
The World According to Garp . . .

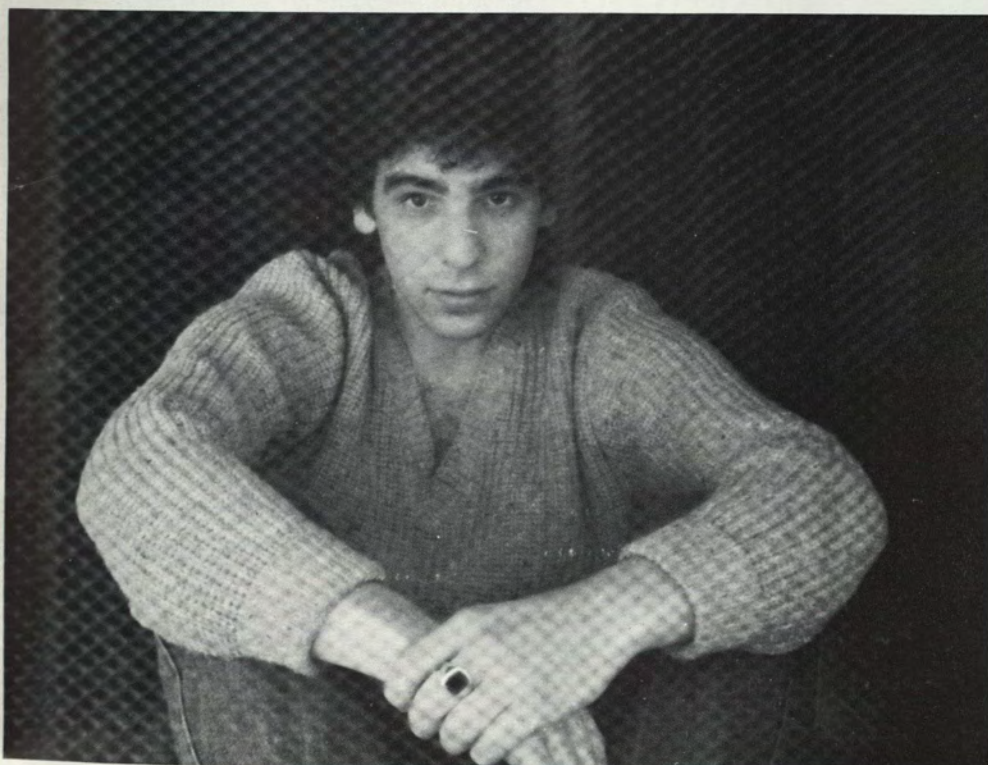

RICHARD ZIEFF
Theatre



JUDY L. DOW
Economics



TRACY L. AUER
English



BARBARA ANN CUSMANO
Psychology



GLENN HARRIS
Government



DAVID LITOFF
Zoology/Biochemistry

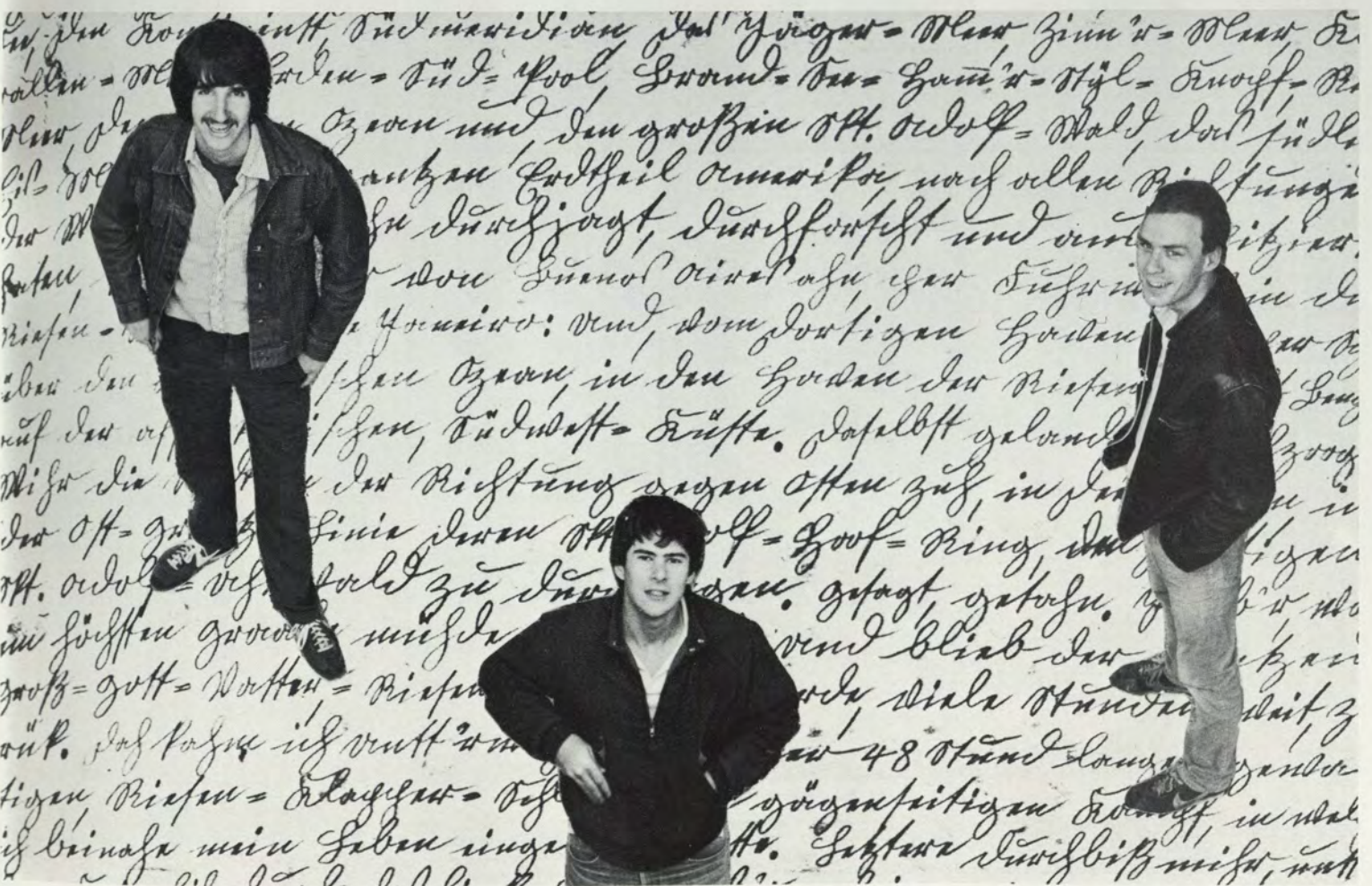

NICK NESGOS
Philosophy/Economics

BOB JORDAN
History

KEVIN LOWENTHAL
Anthropology



PAUL COYNE



JULIA GREENWAY
French



ROBERT H. McBRIDE
Government

Sports

Athletically, Connecticut College offers seventeen varsity sports and sixteen intramural and club sports, giving students a wide variety to choose from. These activities enable the men and women of the college to improve themselves physically, while they get some relaxation

mentally. Athletic programs also build a sense of pride in one's self and a pride in the emerging athletic tradition at the college. They are the heartbeat that keeps everything alive and vital, the physical manifestation of the college's ideal to continually improve.



A Team on the Rise



Front Row: Jody Bates, Page Preston, Collette Beaulieu, Susan Quigley, Shelley Warman, Kathryn Smith, **Back Row:** Charlene Toal, Tammy Brown, Paula Trearchis, Christina Fragola, Caroline Twomey, Ebit Speers, Jane McKee, Nancy Wells, Coach Nita Lamborghini.



The Connecticut College Women's Field Hockey Team finished its most successful season in several years. The team finished with a record of five wins, six losses, and one tie. Wins over Wesleyan University, Worcester Polytechnic Institute and Nichols College were among the season's highlights. Strong showings versus perennial powers Trinity College and Smith College proved that the Camels are a team on the rise. Freshman Caroline Twomey led the Camel attack with nine goals. Sophomore standout Page Preston added seven more. The steady, heads up play of junior Tammy Brown was the backbone of the Conn. defense. Co-captain Collette Beaulieu will be the only player lost to graduation, leaving the outlook for 1983 an optimistic one.

Camel Booters Begin Rebuilding



Front Row, left to right: David Fenimore, Angelo Ziotas, Bob Gibb, Jim Santaniello, Bert Czuchra, Steve O'Leary, Chip Orcutt, Jim Crowley, Reinier De-Jong-Van-Coevorden. **Second Row,** left to right: Jim Hess, Carter Gillies, Pat Dougherty, Tom Liptack, Jim Brooks, Mike Rosenberg, Eric Schoefer, Dave Jones. **Third Row,** left to right: Derek Sylvester, Scott Herlihy, Gary Andrews, Joe Tatum, Tom Nusbaum, Charlie Griffiths. **Fourth Row,** left to right: Tim Walter, Craig Starble, Owen Walsh, Chris Tierney, Dave Shore.



With a full compliment of freshman recruits, the varsity soccer team began its 1982-83 campaign with high hopes for a season which was to be anything but predictable.

The Camels gave Division I powerhouse URI a scare in their season opener, taking a 2-1 lead into halftime before bowing 4-2. Full of confidence, the varsity easily disposed of arch-rival Coast Guard and Manhattanville by 3-1 scores. Next on the agenda was nationally-ranked New Haven, and Connecticut fortunes took to a 1-1 tie with little time remaining, but let it slip away in the closing minutes 3-1.

The aftermath of the UNH match was devastating. Unable to find the back of the net, the Camels were defeated in four straight matches before drawing two 0-0 matches. The Camels regained their winning ways by thrashing Trinity 2-0 and Nichols 4-1, in two of their final five appearances of the season.

Varsity soccer closed out its schedule with a 4-9-2 mark, in what was not an altogether disappointing season. Despite losing co-captains Jim Santaniello (leading scorer) and Bert Czuchra, and strikers Bob Gibb (second-leading scorer) and Steve O'Leary to graduation, the majority of the team are freshmen who have three more seasons to put Connecticut back into the top ten in New England Division III soccer.

Spikers Show Strength



First Row, left to right: Leila Cleaves, Susan Westmoreland, Megan Vosburgh, Michele Blanchard, Paula Reddy, Kay Offenhartz. **Second Row,** left to right: Sally Jones, Cindy Stein, Katie Carlin, Lucia Rossoni, Jane Ach, Laura Brunner, Chris Priest, Coach Marilyn Gelish, Gina Batali.



Despite the 1982-83 Women Volleyball Team's 13-14 overall record, the team made considerable improvements over last year's finish. This year's squad, led by seniors Michele Blanchard and Megan Vosburgh, played extremely well in dual matches during the season. Kay Offenhartz ('84), Cindy Stein ('84), Susan Westmoreland ('85), Leila Cleaves ('85), and Katie Carlin ('85) were the backbone for the Camel starters. Rookie frosh Chris Priest, Laura Brunner, and Paula Reddy gained valuable experience and maturity which will assert itself in the season to come. Coach Marilyn Gelish will most certainly have a power-packed squad for the future.

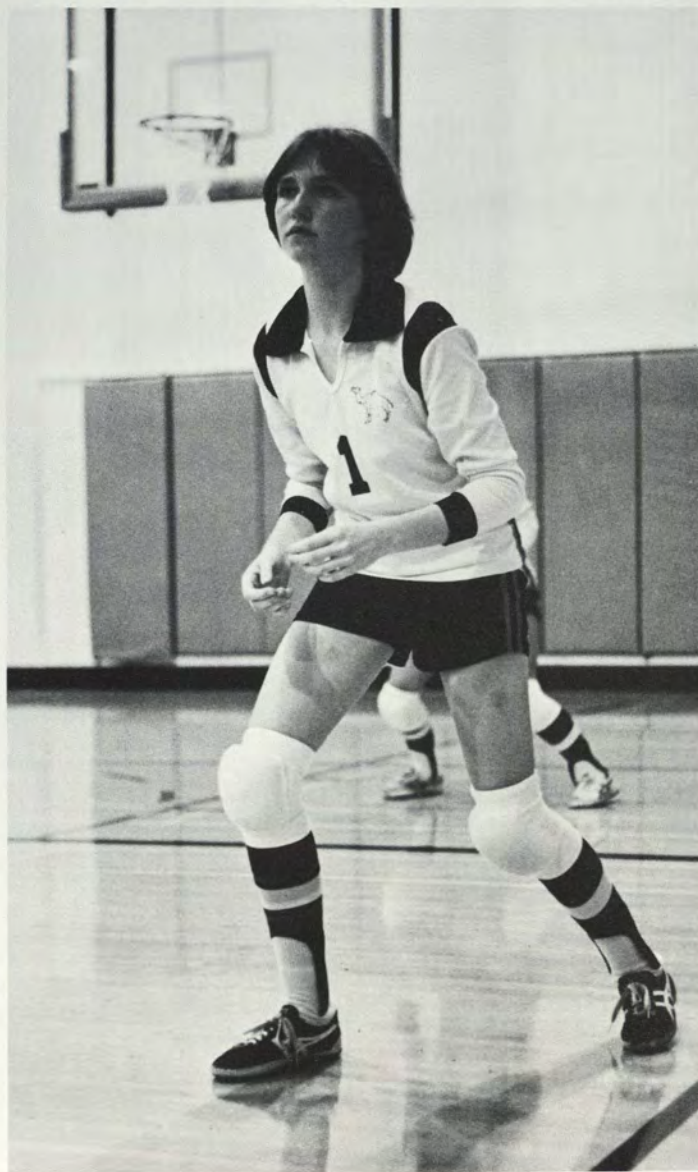

Best Season Ever

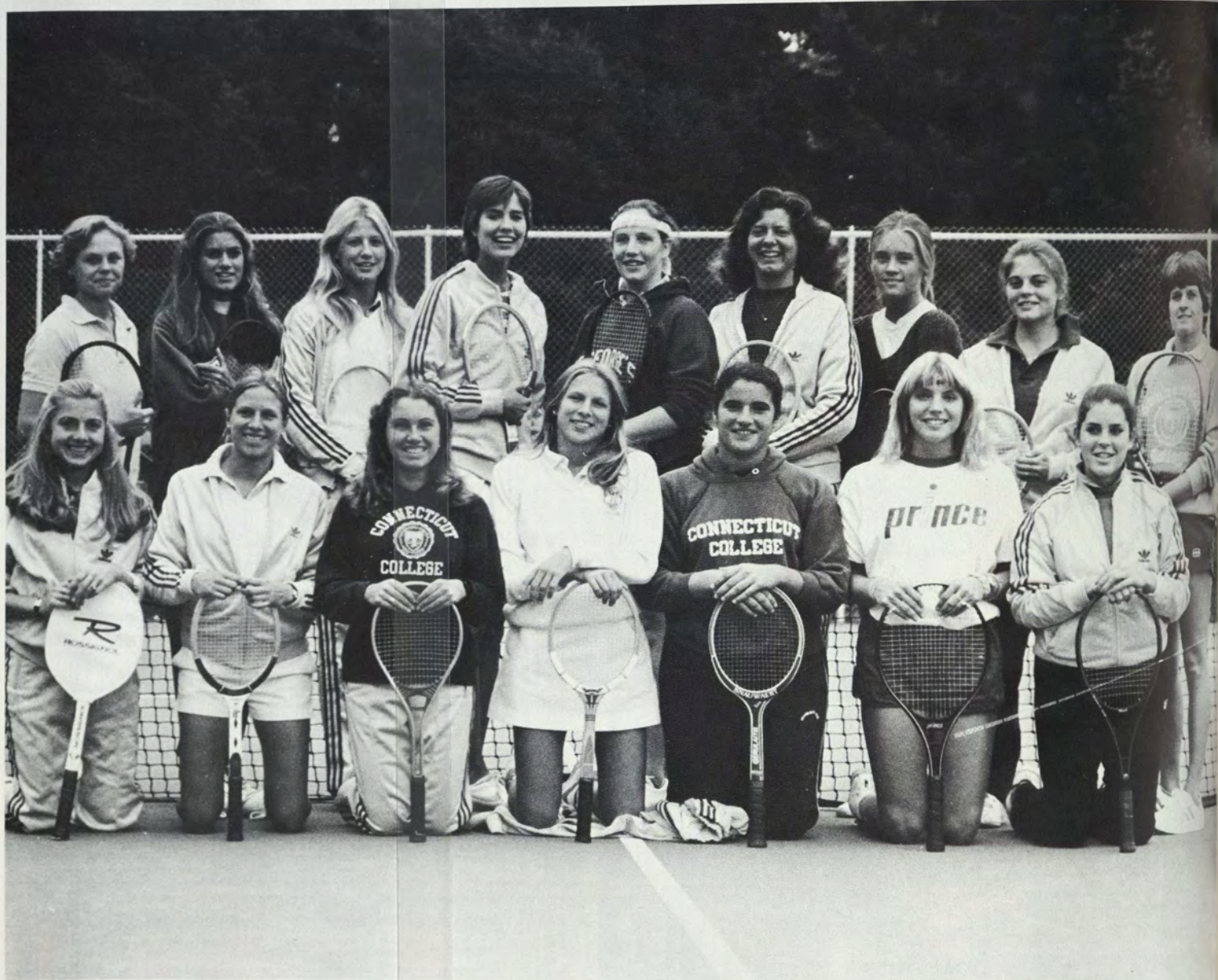

Front Row: Katie Danes, Cathy Leeming, Gayle Brady, Leslie Leeming, Mary-Ann Somers, Mary Smultea, Judy Kameon. **Back Row:** Tan Johnson, Joanne Knowlton, Cici Kossmann, Chris Sieminski, Elizabeth Hardy, Laurie Reynolds, Lisa Ezzard, Blair Nichols, Coach Sheryl Yeary.



The 1982 Camel's women's tennis team completed its best season ever with a smashing 9-2 record which gained attention for the Camels in many New England college tennis circles. Led by senior co-captains Blair Nichols and Laurie Reynolds, along with seniors Taryl Johnson and Gayle Brady, Wesleyan and Bridgeport were defeated 7-2 and 4-3 respectively. Juniors Joanne Knowlton, Cici Kossman, Mary Smultea, Cathy and Leslie Leeming were among the top players for the Camels, each gaining points for each team victory. The outlook for next year? It can only be brighter as this team gains more experience and expertise.

Aiming for the Top

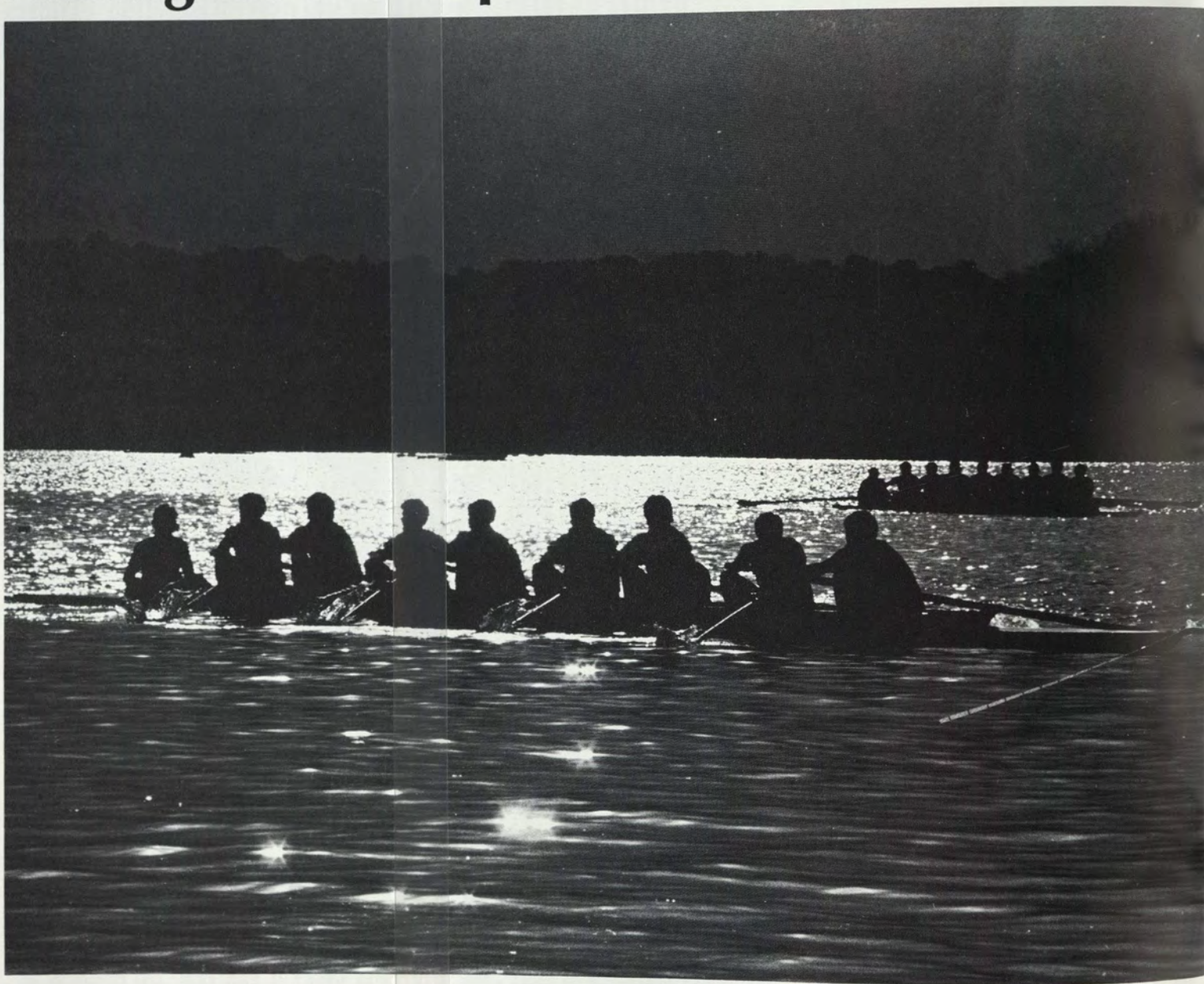

The Women's Crew team, full of experienced and dedicated seniors, began their fall season with the National Invitational Women's Regatta in which several Camel crews made it to the finals. The Head-of-the-Charles Regatta found Connecticut with seven women's boats entered, several of which also finished strongly. The women Camels trained diligently throughout the winter in preparation for the spring season's demanding schedule. The team should end up strongly, hopefully placing boats in the prestigious Dad Vail Regatta.

The Men's Crew surpassed all expectations with a very strong showing in the fall Head regattas. At the Head-of-the-Connecticut, the Varsity Heavyweight Eight placed 6th, while the Varsity Lightweight Eight finished a firm 11th. At the Head-of-the-Charles, the Heavyweight boat landed 19th out of forty, two slots ahead of arch-rival Coast Guard. With the freshmen boats also finishing strongly, Coach Tom Boyer can be sure his Camel oarsmen will be ready for their unsuspecting Dad Vail competitors.



First Row, left to right: Jennifer Lorin, Jill Hanson, Molly Goodyear, Edie Taylor, Kristen Smith, Melissa Hewson, Lisa Cherbuliez. **Second Row, left to right:** Jennifer Farber, Lisa Boily, Lauren Cleary, Anne Dennehy, Kathy Lynnes, Amy Blackburn, Liz Greene, Lynne Herrick, Natalie Mead. **Third Row, left to right:** Coach Claus Wolter, Robin Baxendale, Connaught Meagher, Beth Lerman, Tanah Kalb, Fran Trafton, Lindsay Leinbach, Kathy Herzog, Kim Hajus, Anne Gianacakes.



First Row, left to right: Neil Manchester, Phil Marsh, Sean Peoples, Heather Hewson, Charlie Griffiths, Sonya Aston. Steve Saunders, Patty Gillett, Dave Thomas, Roger Kennedy, Joe Tatum. **Second Row, left to right:** John Rice, Jon Scheiber, Alan Patterson, Mike Higgins, Mark Leapman, Steve Geiser, Dirk Murray, Steve Potter, Cliff Meirowitz, Mark Wilson, Jim Beers. **Third Row, left to right:** Steve Loftus, Tom Sady, Dan Besse, Dave Peterson, Rich Snyder, Aldo Rossi, Rusty Lane, Paul Ciarcia, Coach Tom Boyer. **Fourth Row, left to right:** Dave Legow, Marco Bisaccia, Ed Levy, Bill Fiora, John Ely, Bob Hannon, Paul Bober, Don Peters, Jon Wolfson, Basil Donnelly. **Missing:** Walt Popov.

Harriers Train for Future



Bottom Row, left to right: Ken Cadigan, Stephanie Taylor, Heidi Geiges, Ellen Donlon, Laura Nirtaut, Amy Wagner, Frances Blume. **Top Row, left to right:** Ned Bishop, Peter Foley, Leonard Ellentuck, Dave Litoff, Geoff Farell, Calvin Pond, Rob Ingram, Coach Mark Connolly.



The 1982-83 Men's Cross Country team posted a 0-8 record on the year, but a number of strong individual performances made the season a positive one. Senior Dave Litoff capped a brilliant four-year career, earning All-American honors by finishing 14th in the NCAA Division III National Championships in Fredonia, New York. Ned Bishop ('84) and Peter Foley ('83) both finished the season strongly, helping the team finish a solid 21st at the New England Division III Regionals. Geoff Farrell ('83), Ken Cadigan ('83), Rob Ingram ('83), and Len Ellentuck ('86) all contributed to this strong season finale.



The 1982-83 Women's Cross Country Camels finished their rebuilding season with a record of 1-6-1, both their win and tie against Quinnipiac College. The young team's pack leaders were Ellen Donlon ('85) and Stephanie Taylor ('85), with strong showings by Laura Nirtaut ('86), Amy Wagner ('86), Fran Blume ('86), and Heidi Geiges ('86). With these many young runners gaining experience and increasing their potential over the past season, the future for these Camel harriers looks bright.

Hoopsters Remain Strong



First Row: left to right, Kevin McGann, Sam Gonzales, Doug Kirk, Jim Santaniello, John Fields. **Second Row:** Assistant Coach Ron Jirsa, John Bartolomei, Jeff Wiener, David Benjack, Peter Dorfman, Paul Rogers, Brennan Glasgo, John Jowaiszas, Coach Martin Schoepfer. **Third Row:** Leon Kinloch, Tom Fleming, Rich Wolffe, ??? .

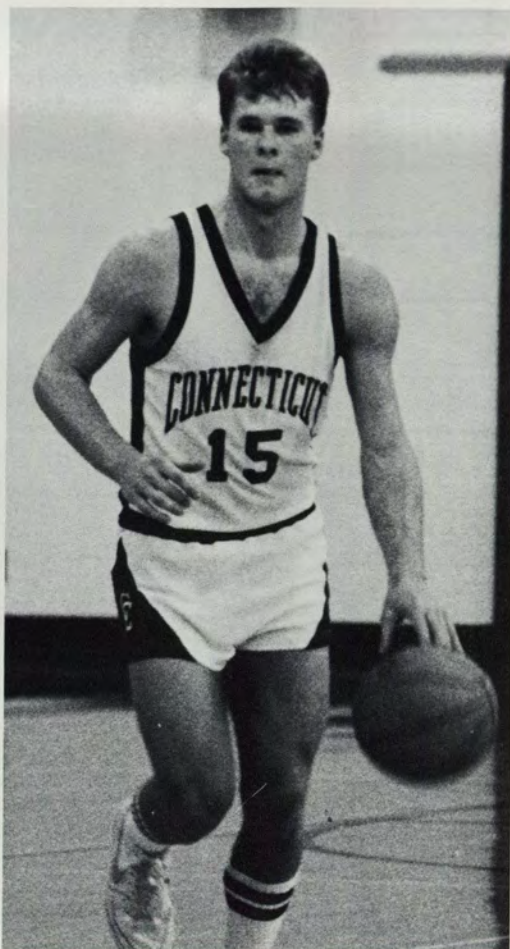

The 1982-83 Camel hoopsters, riding off of a strong 1982 showing, finished their season with a fine 12-10 record. The season kicked into high gear as the Camels defeated Amherst and Coast Guard to win the Whaling City Invitational Tournament before an overflowing home crowd. Wins against Wesleyan and Gordon College fortified the team's record. Juniors Peter Dorfman and Tom Fleming provided the scoring firepower for the Camels while John Bartolomei ('85), Doug Kirk ('84), Jim Santaniello ('83), and Rich Wolfe ('84) were also standout performers for first year coach Martin Schoepfer's squad. Only one senior will be lost to graduation, so these young hoopsters will be stronger and faster for the years to come.

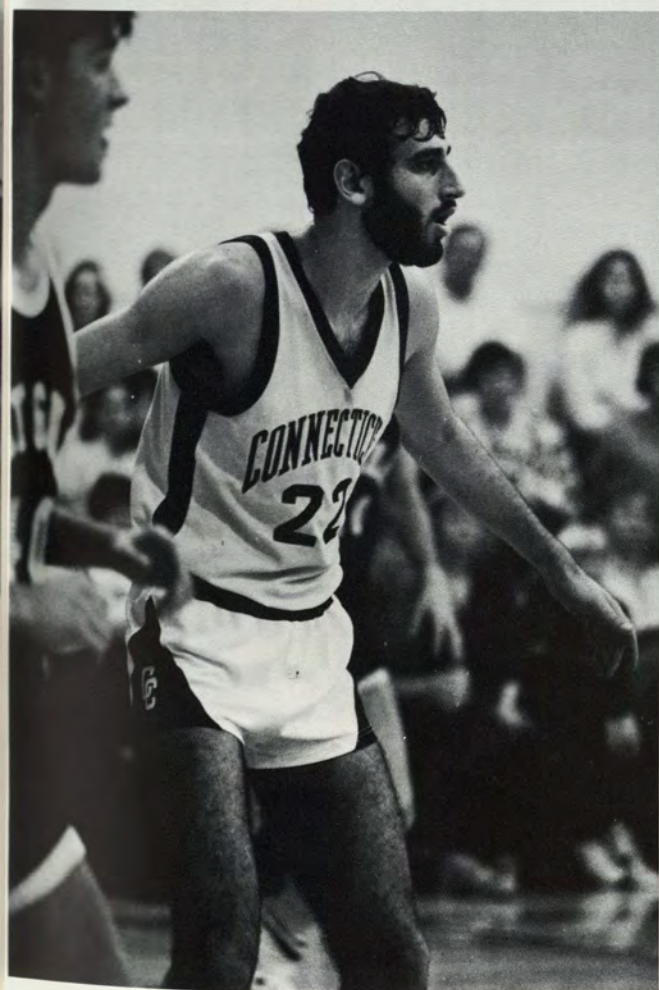

Looking Towards Next Year



Front Row: left to right, Margie Bennett, Becky Carver, Mary Jane Kanabis, ??? . **Second Row:** Stephanie Ray, ??? , Laura Brunner, ??? .

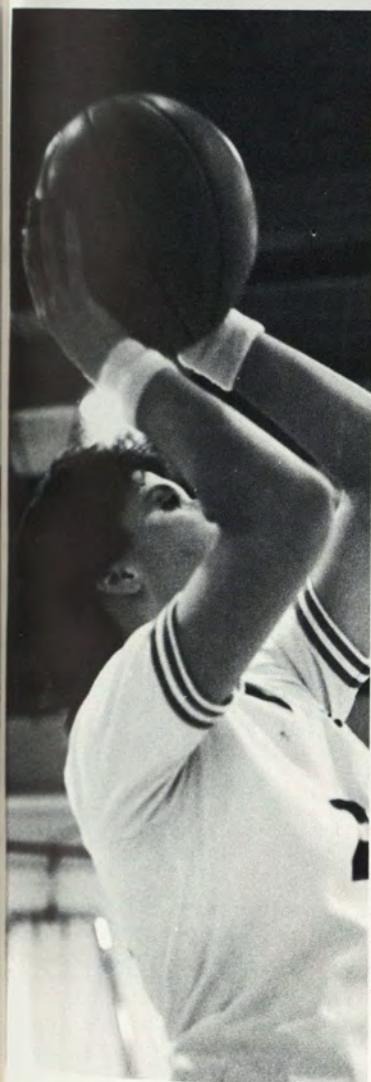

The 1982-83 Women's Basketball team, under the leadership of first year coach Bill Lessig, compiled a misleading 7-13 season record. Lacking the height that many of their opponents had, these Camels fought hard in many of their games, only to lose by a small margin. On the scorecard, Laura Brunner ('86) was the top point-getter for the team. Becky Carver ('84) and Margie Bennett ('85) were the Camel's fighters, excelling on defense and team offense. M. J. Kanabis ('84) was the main playmaker on the team, with Sarra Newhall ('83) providing the backcourt depth. With new frosh next year, the Camel hoopsters can be expected to produce an excellent squad for Coach Lessig.

Ice Camels Win With Youth



Front: sitting, Paul Marks. **First Row:** left to right, Greg Byrchman, Doug Tulin, Greg Donovan, Tom Scala, Steve LaMarche, Chip Orcutt. **Second Row:** Paul Brock, Dave Fitzgerald, Mark Munroe, Steve Heaney, Wayne Elowe, Nigel Bentley, Bill Charbonneau, Lee McLaren, John McCormack, Perry Welch, Coach Doug Roberts. **Third Row:** Mike Fiebieger, Don Pasquarello, Dan Collins. **Fourth Row:** Craig Bower, P. J. O'Sullivan, Manager Bill Veronese, Manager Elise Ericsson, Gaar Talanian, Manager Ted Root.



The 1982-83 Camel hockey season can be adequately summed up by the Wesleyan-Connecticut game of February. With Dayton Arena packed tight with ecstatic fans, the Camels held onto a 5-4 lead for the first time ever to beat arch-rival Wesleyan. It was in this type of atmosphere that the Camels tallied an 14-9 mark for the season.

Led by seniors Nigel Bentley, Connecticut's all-time leading scorer, and captain Paul Brock, the Camel's entry into the new NESCAC league was an intimidating one, as they racked up wins and gave other Division I and II squads legitimate scares. Other vital cogs which will figure heavily in next year's season are Craig Bower ('84), Chip Orcutt ('84), and the 10 returning freshmen, many of whom were starters and also provided the squad with depth. Coach Doug Roberts should be very optimistic about the future, and about the position of the team as a new contender in New England Division III hockey.

Camels Vault to Winning Record



First Row, left to right: Priscilla Fulford, Beth Bria, Amy Wheeler, Laura Patz, Royse Shanley, Krista Roseland. **Second Row, left to right:** Coach Jeff Zimmermann, Kate Fiene, Randi Hammond, Cathy Altman, Judy Burger, Jill Whitney, Pat Moe, Kathi Helms.



The 1982-83 Women's Gymnastics Camels, smaller in size and competing against nine Division II teams, proved to be a stronger and more versatile team than expected. Even hampered with injuries, the squad went on to defeat such formidable opponents as Coast Guard, Brown, M.I.T., and Westfield State. Senior co-captains Royse Shanley and Laura Patz were outstanding performers on the uneven bars, the beam, and vaulting. Pat Moe ('84) lead the squad in all-around scoring and in each of the individual events. Amy Wheeler ('83), Priscilla Fulford ('85), and Katie Fiene ('86) also performed brilliantly throughout the season. Coach Jeff Zimmermann's entire team deserves praise for their accomplishments despite the obstacles they encountered.



Record Setting Season



First Row: left to right, Coach Cliff Larrabee, Ann-Marie Parsons, Nancy Maxwell, Laury Bowman, Karen Cloney, Marjorie Bresnick, Lisa Moll, Lee Statchen, Sara Savin, Linn Speers, Jenny Davis. **Second Row:** Margaret Dugan, Julie Perlman, Gayle Brady, Susan Coakley, Claire MacLeod, Sarah Pitt, Jennifer Cox, Joanne Ferrero.

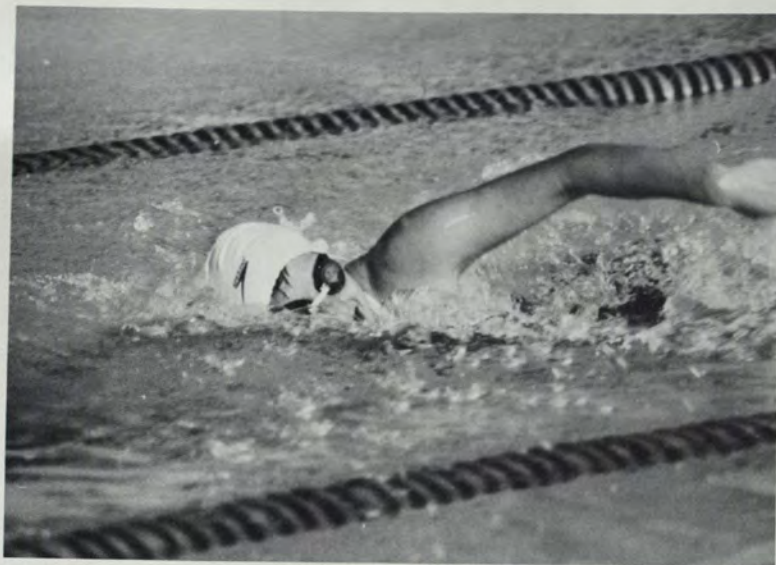

The Connecticut College Women's Swim Team, a tightly knit group of eighteen individuals, swam to a strong 7-5 mark for the 1982-83 season. Led by Coach Cliff Larrabee and spirited senior co-captains Nancy Maxwell and Sue Coakley, the team broke numerous school records over the season. Seniors Linn Speers and Jenni Davis finished their careers with standing records in the 100 yd. Individual Medley and the 100 yd. Freestyle, respectively. Frosh Sarah Pitt was the first swimmer in Connecticut's history to qualify for the Division II National Swimming and Diving Competition. Overall, this young squad will be faster in the years to come, and will also surely miss this year's talented seniors.

Intramurals: Total Involvement

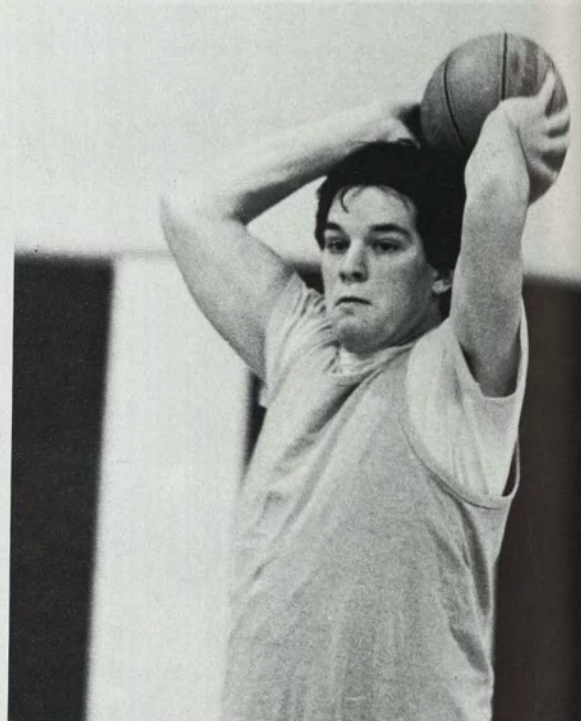

Connecticut College's strong intramural program exists as a release from the tension of academics. Every dormitory is represented by a team in various sports which include flag football, hockey, volleyball, and many others. On any given afternoon, one can find the Chapel Field filled with screaming fans; or in the evening in Crozier-Williams with dorm volleyball in full swing. For those who do not participate in varsity sports, and even for those who do, intramurals provide a sense of team competition and dorm camaraderie.



Dormitories

There are twenty-one houses on campus, varying considerably in both size and character. Abbey, Unity, and Knowlton offer three alternative living experiences to students on campus. The feeling of an extended family is bolstered by parties,

intramural sports, dorm dining rooms, and day to day living. The subtleties of social relationships, cooperation, and loyalty are all brought out in the dormitory, and will provide lasting memories and friendships for years to come.



Leaders and Friends



Front Row, left to right: Joanne Segal, Karyn Barsa, Robert Gibb, Bert Czuchra, Cynthia Susla, Maarten Terry. **Second Row, left to right:** Guy DeFrances, Tracy Auer, Megan Vosburgh, Kathy Armstrong, Greta Davenport, Dean Margaret Watson, Sara Barrett. **Third Row, left to right:** Steve O'Leary, Altressa Cox, Kambrah Garland, Mark Finnegan, Andrew Roffman, Katherine Hartman, Steve Goldstein, Francis McGurk.



The figurative or actual leader of the dormitory is the Housefellow. The job requires a sharp eye, a sympathetic ear, a firm hand, and patience. Laughter, a touch of insanity perhaps, and the ability to overcome embarrassing situations are also qualities that give the dormitory a healthy, supportive atmosphere. Undoubtedly, problems occur, but swift, decisive action and a cool head under pressure earn a Housefellow the respect of fellow dorm members. Things aren't always easy for these campus leaders, but when the chemistry is there, beautiful moments of togetherness and fun become etched in the mind forever.

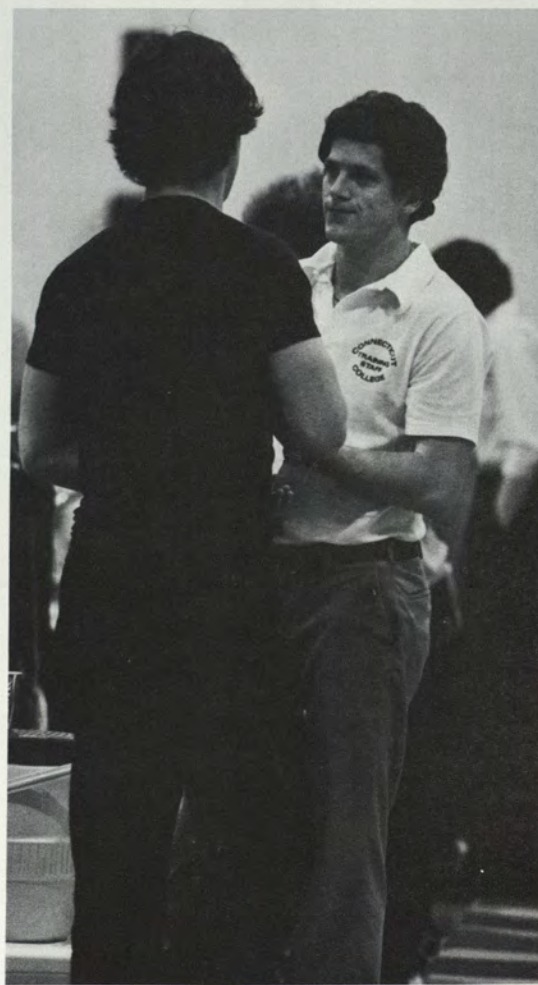



ABBEY

First Row: left to right, Andrew Harkins, Beth Zalinger, Elise Aronov, Maria O'Brien, Nancy Gruskay, Louise Low, Barclay Welch, Pat Daddona, Liz Branca. **Second Row:** Sue Brandes, Todd Bank (with wok), Bart Hoskins, John Williams, Caroline Kercher, Joann Coppola, Jessica Tolmach, Anne Dufault, Andrew Roffman, Byron Woollen, Jessie Heminway, Alcibiades. **Third Row:** Shana Kaplow, Steve Mittrione, T. Marshall Green, Chip Orcutt.
Missing: Nigel Bentley.



ADDAMS

First Row: left to right, Liz Tesson, Ann Donihue, Laura Jelks, David McDonald, Bruce Rutledge, Ali Lieber, Shari Passerman, John Fields, Janna Leonoff, Caroline Renwick. **Second Row:** Ginia Bellafante, Joan Robins, Denise Engelhardt, Laurie Crumpton, Becky Dynes, Kaci Kinne, Muffin Luther, Michael Gottdenker, Pat Howell, Cindy Bendroth, Karen Bousquet, Mia Shin. **Third Row:** Em Seggos, Anne Somer, Sarah Brady, Scott Herlihy, Lisette Schnelle, Sprague Simonds, Sue Brown, Altressa Cox, Niki Threet, Todd Garneau, Pam DiBona, Jenny Downey, Amy Lester, Brendan O'Donnell. **Fourth Row:** Hillary Ellison, Tom Loureiro, Liz Barrack, Byron White, Rod Woodley, Vicki Morse, Phil Huvos, Lynn Gulick, Adam Gerberick, Mary Newbury, Ronnie Venture, Leslie Williams, Eric Schoefer.

Missing: Chris Bartolucci, Steve Berg, Jeff Idelson, Jamie Hess, Iris Polak, Reiner De-Jong-Van-Coevorden, William Stackpole, Jeff Harris, Tony Salvatore, Mike Higgins, James Crowley, Katy Richter, Cathy Nowack, Sam Caulfield, Rick Zieff, Tony Chiaravelotti, James Gravel, Kim Thompson, Ted Root, Lesley Freeman, Jane Bess, Elisa Rooks, Gregg Gabinelle, Kay Offenhartz, Linda Knox, Robin Goodman, P. J. O'Sullivan, Pat McMillan, Sharis Arnold, Amey Schenek, Stephanie Ray, Robin Rivard, Ann Balsamo, Leanne Pedro, Jo Greene, Sue Peterson, Joan Goldenthal, Margaret Dougan, Ann Babcock, Katy Fiene, Carolyn Gardeski, Meg Macri, Diane Athill, Laura Brunner, Kathy Herzog, Gina DeJesus, Barbara Malmberg, Debbie Levine, Sue Czepiel, Lucia Paolicelli, Trish Giovannone, Alison Hall, Jackie Quinones.



BLACKSTONE

First Row: left to right, Kathy Canfield, Renee Rougeot, Leslie Lamkin, Deborah Vilen, Maria Merrill, Diana Mignatti, Filomena Pascarella.
Second Row: Louisa Moore, Sharon Gillis, Emily Ross, Toni Chute, Marc Agnifilo, Sarah Lavelle, Blair Nichols. **Third Row:** Lisa Lowen, Francis DeMontebello, Leonard Ellentuck, Bill Walter, Hilary Gans, Tim McDonough, Robin Ruhlin, Kimberley Knutson, Joyce O'Conner, Jodi Kellogg, Susan Quail, Bert Czuchra. **Fourth Row:** Robert Kovacik, Gordon Rudd, Richard Kassel, Joe Cooper, Brad Wade, Chris Livingston, Keith Richards, Kathy Boyd, Lee Pratt, Lynn Tupay.
Missing: Veronica Halpine, Tanah Kalb, Madeline Egger, Katrina Paine, Sally Becker, Seth Coplan, Bob Clarke, Dan St. Laurent, Jon Belcher, Bob Levine, Sarah Waldo, Chris Horzempa, Amy Brown, Beth Spejewski, Joan Smith, Susan Levin.



BLUNT

First Row: left to right, Kim Newby, Lisa Miller, Kitty Ijams, Alison Crowley, Jeff Rubin, Constantine Brocoun, Cynthia Lorie, Julie Lehman, Abby Cohen, Bill Ultun, Bill Veronese. **Second Row:** Mary Cushing, Joanna Bloom, Lisa Hearst, Michele Kuttner, Isabelle Day, Francis Jones, Jocelyn Moore, Stephanie Hogan, Andrea Trella, Jon McCarthy, Mike Yudowitz, Jon Dorf, Dave Warner, Jon Latimer. **Third Row:** Theresa Comisky, Lorraine Lamont, Jackie Newman, Tina Goldstein, Donna Spencer, Rob Berg, Anne Rasmussen, Lee Statchen, Missy Jenkins, Janet Conley, Laura Maguire, Michele Marple, Angie Roberts, Eileen Diener, Margaret Carrol, Jean Abdella. **Fourth Row:** David Green, Jessica Taylor, Cynthia Jaffe, Athena Tsakanikas, Judy Martin, Sue Grantham, Geoff Everett, Jenn Watral, Justine Alston, Lisa Keating, Madeg Rossi, Becca Gates, Ellen Suber, Andy Castle, Jim Stiles, Chris Selby. **Fifth Row:** Rob Noyes, Eric Otten, Tom Franco, Rusty Lane, Rich Wolff, Anne Resnick, Bente Jones, Chris Byrne, Joanne Segal, Scott Lawrence, Toby Morral, Peter Moor, Mandy Smith, Steve Lau, Marlous Vanlier, Anne Congdon, Cinda Baum, Roger Kaufman, Patti Hariman, Kim Morse, Jim Fleming.

Missing: Chris Gardner, Pat Dougherty, Bob Stammers, Kelvin Flores, Dave Litoff, Russell DuPuy, Pat Kennedy, Gary Andrew, Peter Downey, Hans Gibson, Beth Lerman, Eric Semel, Franco Donovan, Stacey Bobbitt, Catherine Fukushima, Pierrette Newman, Beth Hogan, Linda Cannata, Carol Newman, Jamie Jacobs, Kath Smith, Robin Merrill, Anne Dennehy, Caroline Twomey, Claire Macleod, Mary Bull, Anne Gianacakes, Mary Ann Somers.



BRANFORD

First Row: left to right, Herb Holtz, Laura Agran, Kathy Wright, Kathy Helms. **Second Row:** Pat McMillan, Andy Rosenstein, Jim Richardson, Carolyn Sullivan, Steve Potter, Beth Rohlf, Jon McEwan, Alan Patterson, Sally Barrett, Daphne Hays, Wendy Stark, Dori Frewald. **Third Row:** Ruth Glickman, Lynne Pogmore, Elizabeth Hardy, Matthew Martin, Alan Cohen, Neal Manchester, Will Conroy, Karen Underwood, Susan Zuckerman, Lisa Kett, Lisa Swanson. **Fourth Row:** Tim Pratt, Sharon Ephraim, Laurie Fleishman, Susan Graham, Christine Breck, Chris Remple, Doug Bigham, Linda Cusack. **Fifth Row:** Dan Tilden, Patty Gillett, Mark Leapman, Christina Hamrick, Lu-Ann Conner, Donna Roberts, Jan Davidson, Margie Schwartz.

Missing: Lisa Donoughe, Jessica Hecht, Jackie Gordon, Dave Legow, Tony Catlin, Paul Ciarcia, Paul Coyne, Dave Barbash, Ak Garland, Steve Flynn, Matt Tuck, Randy Byers, Nicholson, Gina Carano, Terry Berlin, Patty Cone, Amy Buckingham, Stephanie Thompson, Tracey Morse, Maureen O'Neal.



BURDICK

Sitting: left to right, Kathy Martin, Mary-Anne Giordano, Debbie Leffingwell, Lisa Levaggi, Royse Shanley, Cathy Altman, Julia Isaacson, Anne Young, Amy Slifka, Heather Lane, Kati Gyorgyey, Jenny Doyle, Amy Beale, Anne Morgan, Rachel Shatz, Virginia Clark, Linda Hughes, Ellen Johnston, Jeremy Kramer. **Standing:** Calvin Poole, Jenny Lamb, Erik Haslon, Bob Bortnick, Omer Sinangil, Alex Kasten, Bill White, Russ Kingman, Chris Fray, Jason Grear, Zach Karas, Charlie Wurts, Larry Blazer, Peter Kasperson, Lisa Roberds, Monica Pearl, Sally Jones, Jane Higgs, Peter Dorfman, Bob Jordan, Sam Gonzales, Tom Fleming, John Bartolomei, Kevin McGann, Steve O'Leary. **Missing:** Lee Lawrence, Susan Foote, Nick Avery, Doug Kneeland, Dan Rini, Ruth Haas, Anita Visconti, Brock Wylan, Paige Cottingham, Annette Boykins, Collette Beaulieu, Leslie Fine, Oren Tasini, Lynn Herrick, Kevin Lowenthal, Elizabeth Greenberg, Jeff Hager, Winton Porterfield, Andy Magioncalda, Ted Shapiro, Eric Berkowitz, Mark Siladi, Leslie Yager, Becky Carver, Kathy Kelly, Lucine Wolohojian, Pam French, Janet Mead, Amy Felmley, Sandy Colozzi, Jeanine Dadourian, Kathy Moses, Gretchen Galbraith.



FREEMAN

First Row: left to right, Kristin Wooten, Elizabeth Kolber, Kristen Smith, Karen Henry, Lynn Hyman, Julia Morton, Susan Budd, Andrea Rovee, Robert Gibb, Christopher Waehrer, Charles Painchaud, Heather Hewson, Loren Shapiro, Henry Dostal, Lisa Hoekstra. **Second Row:** Jennifer Mrosek, Valery Bataille, Peter Englemen, Molly Goodyear, Beth Purnell, Diane Meatley, Jennifer Price, Caroleen Hughes, Velicia Brown, Jeffery Stevens, Brenda Kramer, Doug Evans, Jennifer Farbar, Gregory Donovan, Anthony Ward, Stephen Heaney, Marc Green. **Third Row:** Mary Jo Johnson, Wendy Hyde, Thomas Curtis, Jo Carol Sachs, Pamela Varley, Emilie Woodward, Lisa Condon, Hope Anderson, Angela Thompson, Daniel Besse, Clare Mahon, Janice Goldblatt, Nancy Farquhar, John Jowaiszas, Bradford DeMoranville. **Fourth Row:** Allison Smith, John Peterson, Laurie Cotoia, Karen Norton, David Rubin, Leslie Doppler, Kathy Coates, Shawn Dooley, Tim Walter, Topher Hamblett, Devin Lorin, Robin Baxendale, Bradley Funnye.

Missing: Gregory McKeon, Jeffery Proos, Kevin Kelly, Peter Cole, Carter Gillies, Stephen Miller, Lisa Erickson, Sean Grimsey, Candy Olsen, Camille Lamont, Kim Halaburka, Andrew Brown, Eve Plummer, Nancy Richardson, Lisa Wilcox, Amy Blumenfeld, Joanne Knowlton, Laurie Hayes, Louise Zeitlin, Leslie Leeming, Anick Pleven, Nancy Wells, Nina Dow, Nina Ettie, Deborah Jacobs, Carolyn Spector, Nancy Sutton, Laura Vinson, Sue Chase, Melaney Armstrong, Cindy Cunningham, Caren Corso, Cici Kossman, Kris Kossman, Paula Reddy, Deborah Link.



HAMILTON

First Row: left to right, Cynthia Vitto, Angela Gesualdi, Tracy Hall, Joanne Spillard, Lisa Synoradzki, Laurie Reynolds, Alison Ogg, Stephanie Thier, Tim Joseph, Jim Baldwin, Robert Valinote, Will Eglin, Dan Hajjar. **Second Row:** Gerda Gomez, Lisa DeCesare, Betsy Scutt, Laura Vigneau, Lori Korwin, Becky Sell, Wendy Wadsworth, Anne Norton, Wendy VanNieuwenhuyze, David Jones, Doug Mola, Mark Church. **Third Row:** Lu-Ann Conner, Ellen Wadleigh, Kim Burgess, Stephanie Lewis, Charlie Taylor, Ian Atkinson, Cynthia Susla, Robert McMillan, David Kaster, Doug Simon, Charlie Kernan, Paul Siraco, Steve Wilkins, Michael Schoenwald. **Fourth Row:** Lisa Pierce, Dawn Scaramuzza, Christopher Denn, Natalie Mead, Don Pasquarello, Dan Collins, Paul Rodgers.

Missing: Glenn Glass, Elizabeth Sheehy, Doug Kirk, Brad Gann, Stuart Thomas, Dana Heinz, Richard Teitelbaum, Steven Josephson, Tom Roberts, Jim Hardy, Martha Miller, Wendy Hermann, Colette Lottor, William Scully, John McLaughlin, Scott Simpson, George Cunningham, Paul Marks, Andy Pinkes, Larry Wood, Paul Brock, Dan Wroble, Bill McCall, Richard Melanson, Susan Summerill, Fran Trafton, Betsy Sharon, Jane Wickstrom, Carolyn Abbott, Pam Butler, Patty Knight, Mary Tullis, Margot Criscitiello, Willa Roberts, Betsy Bravman, Elise Ericksson, Lisa Karas, Debbie Sadowsky, Nancy Maxwell.



HARKNESS

First Row: left to right, Debbie Duffy, Maria Wyckoff, Chris Heym, Saskia Mooney, Lisa Boily, Amy Muskin, Erica van Brimer, KJA, Mike Mombello, Diane Eliasoph, Tim Dodge, Jon Clymer. **Second Row:** Karen Smith, Leyman Skinner, Laura Lombardo, Carol Griswold, Kathryn Koessel, Sally Hatcher. **Third Row:** Lisa Schmitt, Beth Wingate, Sue Rusk, Liz Coffey, Kristen Rademacher, Tom Wilinsky, Katie Meyer, Dene Feldman, Loretta Scheer, Anne Feeney, Sonia Caus, Melinda Macht, Keith Sampson, Kerry Greene, Mary Ellen Reardon, Luis Borba. **Fourth Row:** Kim Pouliot, Rocky Ackroyd, Fiona Candlish, John Evans, Sara Savin, Cynthia Askew, Bill Bray, Janet Maselek, Tom Pado, Melanie Labr-Lauterbach, Rob Stern, Nancy Lerner, Kathy McMorrow, Beth Block, Calvin Pond, Geoff Barnet. **Missing:** Peb Stone, Eric Lerner, Dan Gerard, Nina Elgo, Jennifer Lourey, Tom Olsen, Debbie Aronovici, Betsy Singer, Laurie Hoffma, Edith Taylor, Nancy Boyd, Nick Bell, Tina Marshall, Dana McDonald, Ginny Pasternak, Faith Benton, Sara Townsend, Lisa Cherbuliez, Hilary Shaw, Amy Blackburn, Meredith Drake, Gretchen Anderegg, Cheryl Zeitz, Willy III, Sue Spencer, Liz Rogers, Heidi Geiges.



KNOWLTON

Back Row: left to right, Craig Bower, Fran McGurk, Gail McGrew, Muisi Krosi, Deeda Hull, Marco Bisaccia. **Middle Row:** Eric Ng, Nicole Nolan, Judy Miner, Helena Arellano, Mary Ann Sagnella, Terri Dignard, Jessica Hadlow, Tomas Montgomery, Michele Poire, Robert Ingram, Dianne Hemlock, Linda Dirke. **Front Row:** Andrea Wong, Tina Douglass, Mari Lanzillo, Kim Gabert, Nancy Dodge, Suzanne Tyndall, Jackie Harris, Lisa Newman, Monica Crothers. **Sitting:** Bill Murray, Mark Wilson. **Lying down:** Gregg Breen.

Missing: George Newman, Dominic Colonna, John Poglinoc, Yuhsik Kim, Becky Sheldon, Cathleen Lane, Christine Sieminski, Ariel Lawrence, John Rice, Sylvia Lopez, Paul Cyr, Kristina Ling, Lisa Ezzard, Marco Bisaccia.



LAMBDA

First Row: left to right, Sarra Newhall, Sally Peters, Mary Beth Christie, Allison Gerstell, Michael Julian, John Shea, Nemo Hannafin, Margie Reich, Mary Jean Kanabis. **Second Row:** Anne St. John, Andy Berlowe, Mariana Nork, Carolyn Howard, David Benjack, James Schnuer, Ken Jeske, Sally Conner, Lisa Bibring, Edward Wilson, Polly Altrocchi, Heidi Schmid, Margie Shapiro, Ned Bishop, Tracy Auer, Suzanne Hannan, Anne Kiely. **Third Row:** Mark Foushee, Bill Charbonneau, Carmen Ponce, Rick Remes, Michael Prezioso, Dan Gluck, Jim Sachs, Margie Ermilio, Kirsten DeConti, Kim Cope, Mark Hubbard, Dan Wistman, Beth Luebbbers, Troya Montgomery. **Fourth Row:** Alex Amil, David Fitzgerald, The Mormon, Lee McLaren, Tim Richards.

Missing: Mark Munroe, Kent Paschal, George Michel, Soren Schroder, Mike Neville, Dan Fegan, David Peterson, Jim Romeo, Doug Mack, Michael Rosenberg, Bet Miller, Charlene Toal, Anne Mosseri-Marlio, Lisa Sohmer, Chris Georges, Joann Bivin, Jackie Springer, Helen MacDonald, Becky Lane, Pam Butler, Vince Davis, Natalie Mello, John Derderian, Karen Bachelder, Joanne Ferrero, Velma Ramhi, Leigh Anne Oden, Electra Reed, Liz Greene, Kathy Lynnes, Maria Zanfini, Kim Hajus, Lin Stoia.



LARRABEE

First Row: clockwise, from top corner, J. G. Riviere, Cathy Irons, Nina Calace-Mottola, Maria DiMattina, Gretchen Hess, Mary Beth Lee, Pam Missal, Leslie Graham, Quynh-Trang Nguyen, Steve Gillis, Tracy Jacobson, Diana Lee, Annie Scott, Peter Benoliel, Carilee Lamb, Alan Sternstein, Garry Bliss, Gary DeMaria, Maritza Maiano, Lucinda Decoster, Jill Strickman, Anne Frank, Leon Kinlock, Sean Lee, Eden Marriott, Wendy DeMaioresbus, Adam Rader, Julia May, Kathryn Humphrey, Paula Bernhardt, Karyn Barsa, Kathy Cryan, Abby Mintz, Mont Fennel, Amy Benjamin, Amy's friend from UVM, Sarah Moore, Connie Jangraw, Kris Burkhalter, Alan Spalter, Ken Cadigan, Lamont Braxton, Fozia Hamud, Paul Bober, Alice Stokke, Liz McCarthy, Michele Beaulieu, Tina Libenson, Jane McEneaney, Libby Marston, Carol Lamont, Stefano Donati

Missing: Teresa Montano, Emily Woolf, Margaret Mundy, Sylvia Lopez, Wylie Sarah Marshall, Nancy Heffron, Marina Armellini, Christina Priest, Anne Wollaeger, Paula McDonald, Melanie Davis, Sharon Andrew, Elisabeth Lyons, Karen Cloney, Tina Riedell, Jennifer Roeckelein, Barbara Lupucy, Sue Coakley, Kim Jaekel, Tamie Kelsey, Katie Moremen, Rosemary Battles, Deborah Scherer, Jill Henken, Edwin Lugo, Larry Dorman, Joe Lawler, Mark Hobbs, Phillip Marsh, Richard Brayshaw, Tom Saidy, Kirk Goetchius, Charlie Griffiths, Brian Schneider, Nick Burlingham, David Koral, Eric Kaplan, Chris Vincze, Nancy Schena, Suzanne Schavoir, Cindy Stein, Anne Delaney, Holly Golden, Kathy Feeney, Lynne Cascio, Amy Lapidow, Anne-Marie Gwiazdowski, Sherri Lunden, Alyssa Roth, Christina Holz, Debbi Flashman, Judy Prescott, Beth Munigle, Wen RU Nie, Susan Edgar, Patricia McDonough, Taryl Johnson, Jill Baker, Karen Hanson.



LAZRUS

Sitting: left to right, Alison Horton, Mark Finnegan, Steve Saunders, Scott Wipper, Katalin Gyorgyey, Craig Gordon, Jill Tarbox, Sue Funkhouser, Howard Gefen, Daisy Smith; **Standing:** left to right, Karen Weldon, Nancy Carlton, Jeff Hawkins, Jonathan Stavin, Carole Tomko, Martha Moulton, John Santini, Elizabeth Dustin, Katie Vanderkloot, Whitney Wilson, Art Durity, Ned Taylor, Ron Gorlick, Gregg Angell.
Missing: Sarah Whisenand, Mark Robidoux.

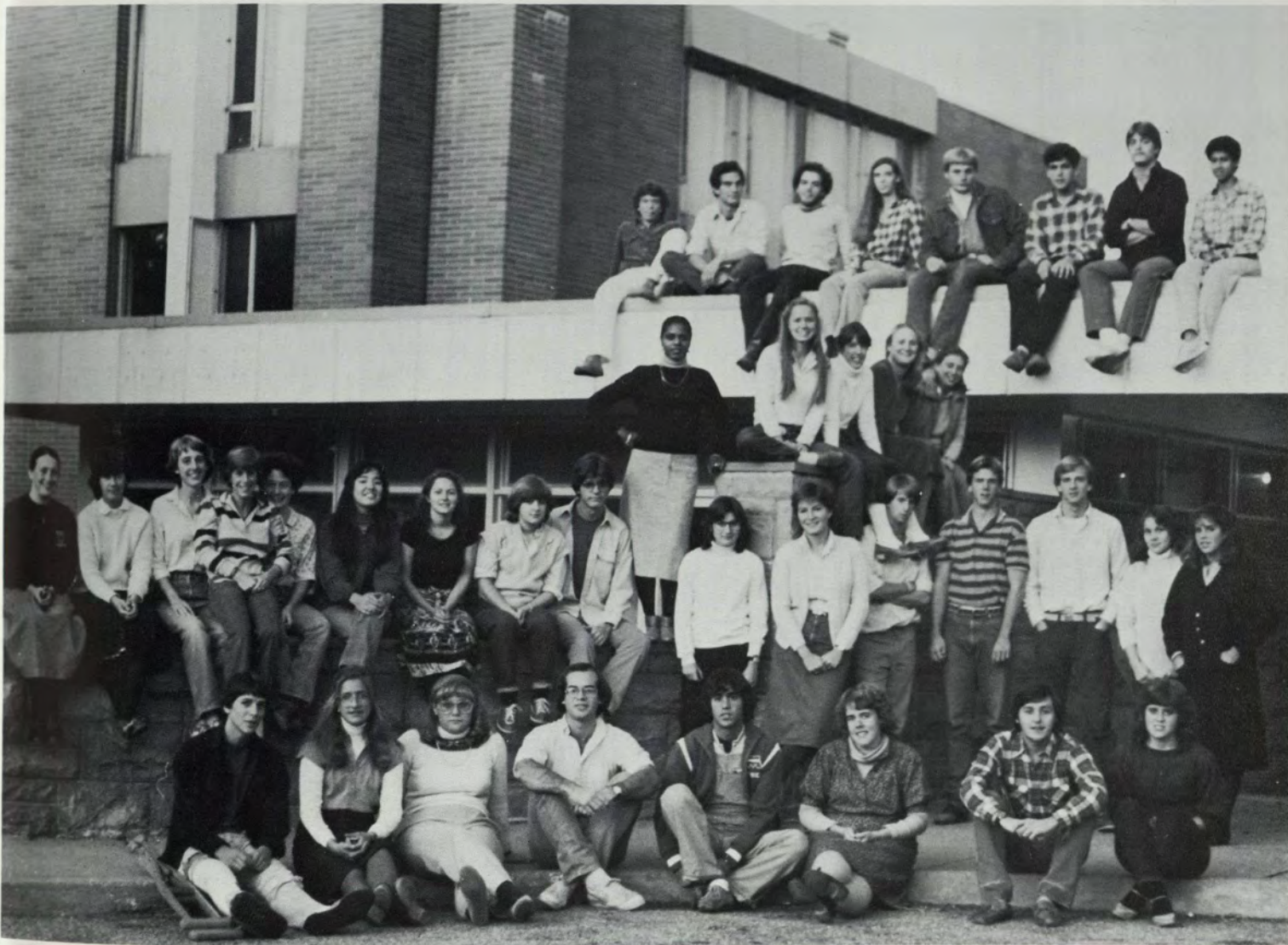

MARSHALL

First row: left to right, David Elkes, Kim Ray, Colleen Matan, Phil Hayden, Lee Babb, Jennifer Watts, Ed Hurley, Roberta Stewart. **Second Row:** Sara Lamb, Sue Brooke, Martha Ritz, Amy Wheeler, Carolyn Egan, Tracey Watanabe, Pam Walsh, Janet Jenkins, David Hagge, Julia Strauss, Andrea Watt, Chris Tierney, Basil Donnelly, Joan Burnett, Judy Kameon. **Third Row:** Renee Coleman, Joan Makosky, Bobbi Kline, Carolyn White, Julie Roosen. **Fourth Row:** George Schumacher, Jerry Gaffney, Nat Cohen, Karen Mosman, Doug Jones, Darius Wadia, Jed Rardin, Jackie Vargas.

Missing: Andy Robinson, Peter Margolis, John Cohen, Peter Shope, Jeff Wiener, Steve Rodman, David Socolof, John Shubert, Andy Meade, Aaron Cohen, Rick Unruh, Jack Stark, Dave Bowers, Kent Matricardi, David Wolfe, David Tyler, George Breen, Priscilla Fulford, Laurel MacDuffie, Katie Carlin, Elizabeth Grimsey, Melissa Hewson, John Ambler, James Santaniello, James Greenberg, Tom Liptack, Jon Scheiber, Andrea Florey, Ray Ketchum, George Simonoff, Robert Shuster, Jane Ach, Carol Tolliver, Walt Papov, Lauren Cleary, Jody DeMatteo, Sue Dunnington, Naomi Weinstein, Shelly Warman, Elizabeth Carroll, Anne Merrick, Jane McKee, Sue Gilman, Carley Rand, Margie Roswell, Tammy Brown, Martha Woodward, Elizabeth Speers, Guy DeFrances.



MORRISSON

Sitting: left to right, Ellen Donlon, Jeff Hilford, Martha Clampitt, Jill Whitney, Cathy Leeming, Coreen West, Francis Blume, Marjorie Bresnick, Randi Hammond. **First Row:** Standing, Gail Hopp, Marc Gearin, Steve Crawford, Kathy Lockyer, Peter Santis, Karen Saurino, Dana Elder, Sue Kur, Amy Wagner, Laura Nirtaut, Steve Goldstein. **Second Row:** Standing, James Jolly, Nermeen Murad, Deborah Lowry, Kim Norton. **Third Row:** Standing, Lucia Reardon, Jay Lauf, John Eley, Kenny Perregaux, Owen Walsh, Dwight Atherton, Jerome Turtola. **Missing:** John Ebin, Dana Dunne, Chris Wanat, Craig Starble, John Miller, Dan McCarthy, Andy Mann, Peter Mousseau, Nicholas Nesgos, Kevin DerBedrosian, Steven Roberts, Ken Gotlib, Jonathan Wolfson, Girard Smith, Johnathan Dodd, Peter Ditlevsen, Edward Nelson, Brennan Glasgow, Michael Akerson, Jennifer Martin, Elizabeth Labaree, Jennie Hibbard, David Blaney, Sarah Stefani, Julia Constantine, Dana Elder, John Keene, Anne-Marie Hartigan, Randi Hammond, Lucia Carpinteri, Sally Grafstein, Richard Auber, Bob Leitner, Robert Hannon, Hilary Bovers, Kathy Glennon, Amy Kiernan, Gina Varano, Thomas Scala, Alison Lowe, Helene Kopal, Lisa Neimeth, Anne-Marie Parsons, Jane Dickey, Kara McCormack, Anne Schulson, Cathy Abbott, Anna Disano, Janet Catlin, Kathy Hurley, Mary Auth, Tracy Hallstead, Nancy Snyder, Molly Kolb, Elizabeth Burpee, Michelle McKelvey, Cusker, Marita Kennedy, Elizabeth Wieczorek.



PARK

First Row: left to right, Steve Srebnick. **Second Row:** Peter Strand, Richard Snyder, Alec Madoff, Melany Khan, Frances Kelley, Mei-Ni Kuo, Lettianne Spirito, Julia Hewitt, Jeannine Riley, Melanie Holcomb, Guy Parsons. **Third Row:** Paul Stueck, Krista Whetstone, Michael Reder, Liz Ridgway, Sue Hamlett, Lisa Swansey, Kambrah Garland, Richard Stavis, Janet Christofano, Gilly Rogers, Matt Scudder. **Fourth Row:** Steve Wilson, Ed Burger, Paul Harvey, Mike Silverstein, Andrei Lloyd, Kira Cunningham, Jamie Claus, Dan Klagsbrun, Karen Taylor, Connaught Meagher, Carol Robbin, Susan Stewart, Pamela Bullis, Diane Doyle, Anne Gallagher, Liz Swinton, Meg McClellan. **Missing:** John Walsh, Steve Sacks, Charles O'Leary, Paul Harvey, Duncan Robertson, Wiff Stenger, Tod Rutstein, Ed Levy, Dave Lopp, John-Marc Quilter, Tom Nusbaum, Pat Healy, Gerald O'Connor, Peter Nionakis, Billy Forest, Dave Shore, Dave Santacroce, David Krakow, Robert Kanabis, Mike Miller, Kate Morgan, Shirley Yee, Courtney Taylor, Gina Batali, Mark Reardon, Martha Healy, Robin Earlenbaugh, Jordan Crown, Margaret Bennett, Dave Murphy, Katie Crow, Neal Ranen, Jordan Riefe, Pete Foley, Stephanie Taylor, Mindy Eichner, Paula Trearchis, Pattie Moe, Sue Quigley, Julie Grossman, Liz Rogers, June Ritter, Cynthia Poulos, Karen Nelson, Laurie Anderson, Page Preston, Nancy Reynolds, Diana Donlon, Nancy Fairman.



PLANT

First Row: left to right, Barbara Cooper, Steve Loftus, Chris Lord, Masako Nakamura, Amy Evoy, Beth Job, Ilene Simon, Shari Weathers. **Second Row:** Kate Otterson, Lestra Litchfield, Tom Skehan, Greta Davenport, Claudia Gould, Mark Margolis, Sue Fox, Jennifer Atkinson, Barabara Ritter. **Third Row:** Chiyoko Maekawa, Rachel Peirce, Aviva Smith, Cathy Grove, Sally Blodgett, Wayne Elowe, Cushing Anderson, Mark Bleezarde, Ross Cotjanle. **Fourth Row:** Katie Danes, Nicky Dolin, Angelo Ziotas, Ed Mills, Brian Kennedy, Tom Byrne, Chris Sewall, Jeff Waller.

Missing: Lilian Kanfer, Laury Bowman, Caroline Tobias, Amy Cambell, Jana Sample, David Fenimore, Tim Withers, Dan Nichols, Peter Burbank, Tom Smith, Aldo Rossi, James Beers, Jeff Calhoun, Judy Fox, Lee Ann Christiano, Ashley Ridgway, Catherine Irwin, Johana Kaufman, Brigeda Bank, Jody Bates.



SMITH

Sitting: left to right, Judi Burger, Margaret Burris, Laura Davis, Lisa Beaudet. **Kneeling:** Karen Condaris, Gaar Talanian, John Nahill, Maarten Terry, Joe Niedercorn, Heidi Armster, Nicole Gould, Krista Rosseland, John Wright, Rachel Youree. **Standing:** Julie Bolus, Tarah Mazmanian, Erik Bjornen, Cindy Rangoon, Melinda Fee, Millie Vargas, Steve Hamson, Lori Kelsey, Meg Felton, Charles Bourgeois, Pam Eliasoph, Jackie Gordon.

Missing: Becca Davies, Robin Snowberger, Charles Moran, Jeff Teplitz, Ray Christensen, John Berthot, Earl Geertgens, Cam Sears, Nick Kouwenhoven, George Pratt, Chris Boyd, John Block, Joe Hardcastle, Bob Buehler, Kama Almasi, Liza Berlow, Julie Bolus, Mary Bridgman, Lee Brock, Allegra Holch, Gayle Brady, Amy Croog.



WINDHAM

First Row: left to right, Gerry Gaffney, Megan Vosburgh, Sonya Aston, Kate Price, Sheryl Edwards, Audrey Franks, Sue Horwitz, Cindy Aldous, Jill Hanson, Meredith Kamm, Mike Glotzer, Laura Patz, Marie-Louise Gold, Brian Crawford. **Second Row:** Joan Gorman, Suzanne Muri, Sarah Pitt, Heather Turnbull, Andrea Tulin, Leila Cleaves, Karen Neilson, Mark Bessire. **Third Row:** Frank Dooley, Trip Seed, Jack Belknap, Jocelyn Taylor, Sarah Davison, Judy Benford, John Sharon, Stephanie Berman, Mike Stryker, Bill Nightingale. **Fourth Row:** Tracy Shuman, Liz Schelpert, Bob Angevin, Dave Fleishman, Jeff Shapiro, John Tucker, Michael Feinberg, Dirk Murrey, Michele Blanchard, Steve Jacobson, Laura Schatzkin, Jackie Baulding, Mark Newman, Jeff Kazin, Pararaja Duraiswamy, Hap Waters, Susan Brown.

Missing: Steve Kupritz, Paul North, John Barker, Barry Finn, Doug Tulin, Lea Carty, Marc Baylin, Rod Wright, Tony Hibbard, Sean Peoples, Mark Lutheringer, Craig Maini, Bill Fine, Jeanne Champagne, Eric Jacobson, Jim Brooks, Jeff Farrell, Gordon Cooper, Kip Hashagan, Debbie Itchkawich, Gale Cobb, David Jones, Sarah Babbitt, Julia Goldstein, Tony L. dau, Shannon Goheen, Linda Catardi, Karen Richman, Tara Auletta, Liz Bovich, Julia Martin, Ann Clark, Susan Westmoreland, Anita Erwin, Regina Annino, Tracy Magram, C. Fine.



WRIGHT

First Row: left to right, Jane Rowan, Steven Geiser, Janet Sarin, Lisa Rice, Em Hartman. **Second Row:** Ronit Schwarz, Sharon Horowitz, Carol Spencer, Christina Fragola, Lucia Rossoni, Tim Bishop, Dan Joseph, Peter Livingston, Boatie Palmer, Laurie Scott. **Third Row:** Lisa Kry, Tom Martin, Daria Keyes, Jurg Heim, Lucas Mag, Janet Pelletier, Maura Lombardi, Sue Lowell, Mark Jordan. **Fourth Row:** Randy Bangs, Mary Clark, Lisa Mintz, Marlene Hofmann, Debbie Whipple, Mark Frattoroli, Lindsey Cook, Eric Goldstein, Barbara Lasley, Ken Lankin. **Fifth Row:** Kevin McCurdy, Tom Throop.

Missing: Julia Perlman, Lisa Moll, Jean Lewis, Diane Gozemba, Robin Patch, Judy Krigman, Michelle Poulin, Linda Raffensperger, Michele Rosano, Sloan Schickler, Anne Charlton, Andrea Raider, Linda Mileski, Lindsay Leinbach, Andrea Lowen, Andy Obstler, Sara McLanahan, Bob Wadlin, Kathy Young, David Peck, Lizzy Rockwell, Sheila McLeod, Mary Smultea, Laurie Scott, Katie Crum, Laura Haas, Roberta Lopez, Greg Bertschmann, Derek Sylvester, Alan Tafapolsky, Paul Mutt, Mike Sikand, Peter Chiesa, Roger Kennedy, Rob Mahoney, Ken Hughes, David Ford, Michael Lamb, Alan Rustici, Rich O'Brien, Jon Scoones, Perry Welch, Carl Soane, Todd Berman, David Ellis.



UNITY

First Row: *left to right* Daughn Lee, Sandy Matos, Dottie McCoy. **Second Row:** Tanya Bell.

Organizations

Connecticut College houses well over fifty clubs and organizations for students who are interested in rounding out their liberal arts education. From the Anthropology Club to WCNI to the Shwiffs to the *College Voice* to Women's Soccer to

the yearbook, there is probably something for every extracurricular taste. Some experiences lead to post-college careers while others are merely a diversion from formal academics.



Women's Soccer



Front Row, left to right: Saskia Mooney, Daisy Smith, Val Bataille, Audrey Franks, Sheryl Edwards, Debbie Link, Sue Levin, Sandy Colozzi, Wendy Stark. **Second Row, left to right:** Kathy Boyd, Hope Anderson, Amy Blackburn, Wendy Wadsworth, Kathy Wright. **Back Row, left to right:** Tom Skehan (asst. coach), Julie May, Kathryn Humphrey, Mindy Eichner, Leslie Freund, Sharon Ephraim, Anne Keily, Bumpa Halpine, Jo Carol Sachs, Mei-Ni Kuo, G. Putnam Goodwin IV (head coach). **Missing:** Lesley Freeman, Jen Lamb, Rosemary Battles, Helen McDonald, Kim Newby, Cynthia Poulos.

Growth and development were the keys to the success of the Women's Soccer program this season. The club played one game last year in contrast to the seven played this year. Skill levels range from beginners to experienced veterans of the sport and the twenty regular

players worked hard to improve their skills and coordinate themselves as a team. The final game was a strong 3-0 win against the University of Hartford. The program is hoping to gain varsity team status next season.



The College Voice



Front Row, sitting left to right: Karen Bachelder, Ann Clark, Kathryn Smith, Mark Jordan, Leslie Lamkin, Kenneth Lankin, Deborah Lowry, Heather Lane, Anne Young, Nina Elgo, Garry Bliss, Gina DeJesus, Jennifer Watt. **Back Row**, standing left to right: Ann Babcock, David Tyler, Chris Rempfer, Eric Jacobson, Christopher Boyd, Steve Lau, Sally Peters, Rachel Youree, Michael Julian, Maria Wyckoff, Jennifer Price, Meg McClellan, Howard Gefen, Michael Schoenwald, Marlous VanLier, Sally Jones, Sarah Lamb, Jed Rardin, Karen Mosman, Mary Beth Christie.

The Voice is the only weekly independent publication at Connecticut College. In its eight pages the *Voice* covers news features, sports, arts and entertainment, and viewpoints. Above all it is the forum in which the important issues of the college community are discussed.

In order to increase campus awareness and provide a service to its readers, the *College Voice* was delivered this year to

every student's door and to faculty and staff mailboxes at 7 a.m. every Tuesday morning.

This year, the *Voice* staff consists of over 80 students and it has been a pleasure to work together as a team. From the wee hours of the morning to the wee hours of the night, and from the office in Cro to the print shop in Mystic, it has all been worth it.

The Gallery



Front Row, left to right: Pam Butler, Kaci Kinne, Steve Kupritz, Annie Scott, Barbara Lupucy, Anne Delaney, Jessica Tolmach. **Middle Row, left to right:** Anne Wollager, Peter Engelman, Tom Curtis, Monica Pearl, Meg McClellan. **Back Row, left to right:** Julia Hewitt, David Austin, Joann Coppola, MB Christie, Eden Marriott, Susan Levin.

gallery 'gal (-) -rē, n.

3...c: an underground passage made by a mole or ant or a passage made in wood by an insect (Webster)

Right?

5...c: the indiscriminating general public (more Webster)

Closer?

4...a: ... room ... devoted to the exhibition of works of art (and still more)

Sure.

Art. Literature (hear the pronunciation). Jack Spier and Robin Blaser have said: POETRY IS PUBLIC PROPERTY. BURNING OR PROCLAIMING POETRY IS A PRIVATE NECESSITY.

Gallerystaff mostly proclaim, and publicly. Hard work, good work.

The poems are on reserve. Read them by the next meeting. We'll meet for coffee after.

Shwiffs



Front Row, left to right: Sue Lowell, Amey Schenck, Alison Hall, Carol Tolliver, Bet Miller, Mary Bridgman. **Second Row, left to right:** Beth Munigle, Libby Marston, Jacqueline Vargas, Charlene Toal, Melinda Fee, Linda Mileski, Carolyn Howard. **Missing:** Jean Abdella.

The Connecticut College Shwiffs were formed in 1944 as a counterpart to the Yale, all-male singing group — The Whiffenpoofs. The 40 years of tradition have allowed the Shwiffs to collect a sampling

of songs from every era. This collection enables the Shwiffs to offer a bit of nostalgia each time they appear on or off the Connecticut College campus.

Conn Chords



First Row, left to right: Nicole Nolan, Valerie Gutwirth. Second Row, left to right: Lori Anderson, Sarah Babbitt, Ruth Haas, Kim Norton, Shelley Worman. Third Row, left to right: Gina Annino, Judy Fox, Cynthia Susla, Sally Becker, Anne Norton.

The past two years have been a time of development for the Conn Chords. Working from a casual folk-based image, we've made changes toward a more professional sound, style, and look, and expanded our repertoire beyond ballads and signature songs to include everything from swing to Neil Young.

We've sung with new friends at Yale, Princeton, and the University of New Hampshire, and to old friends here at Connecticut. We thank our audiences and sponsors for their support, and we thank the Seniors of our group for their contributions, commitment, and enthusiasm. Good luck. We'll miss you.

Co Co Beaux



First Row, left to right: Gregg Breen, Peter Downey, Rob Leitner, Erik Haslun, Chris Rempfer. **Second Row, left to right:** Mike Frost, Kip Hashagen, Craig Bower, Alan Cohen, Tom Skehan, John Allen, Ken Perregeaux.

The Co Co Beaux is Connecticut College's thirteen member all-male singing group. In its fifth year, the Beaux is an active member of the close-harmony circuit; an honor that culminated in an invitation to sing at the Inter-Collegiate Songfest at Fannueil Hall in Boston. Past appearances include Mt. Holyoke, Smith, Wheaton, Tufts, and Hamilton, in addition to having sponsored jamborees of their own. The group has sung at numerous college functions and at fund-

raising events in New Haven, Hartford, Massachusetts, Fairfield and Westchester.

The group prides itself on its diverse song selections, humorous introductions, and slick choreography.

To support themselves, the Beaux have devised some interesting fundraising ploys like the "Co Co Beaux Tuck-In Service," complete with bedtime story, teddy bear and song, and the sale of "Connecticut College: Not U-Conn" caps.

Social Board



First Row, left to right: Jeff Day, Joanna Greene, Liz Barrack, Daphne Hays, Karl Beeler, Robert Shapiro, Steve Kupritz, Trip Seed, Sonia Caus, George Newman. *Second Row, left to right:* Krista Whetstone, Elizabeth Swinton, Christine Breck, Mark Hobbs, Tim Withers, Cathy Young, Bob Wadlin, Karen Henry, Lynn Hyman, Sue Brandes, Gretchen Galbraith. *Standing, left to right:* Abby Cohen, Anne Feeny, Annie Scott, Jackie Springer, Gina Batali, Katie Carlin, Jane Ach, Sheryl Edwards, John Rice, Rob Berg, Bob Angevin, Loren Shapiro, Jennifer Lamb, Gary DeMaria.

The Social Board works to improve student life by producing a wide variety of events. It oversees all social functions and helps various organizations in sponsoring events. Having representatives from dormitories, classes and clubs, the Social Board at-large works with the Executive Board and the Coordinator of Student Activities to provide a well-balanced social life.

This year, in addition to managing all-campus parties and concerts, Social Board sponsored such events as Parents' Weekend, Oktoberfest, Homecoming Weekend, Twenties Weekend, and of course, Florialia '83. Social Board's fourth year has been one of great change and growth. Its greater centralization has enabled the Board to advance its pursuit of diversity and fun.

Dance Club



The Connecticut College Dance Club is an organization established to promote an interest in dance. Membership is open to all who wish to share in the appreciation for the art of dance movement. The Club sponsors many dance related activities which include guest teachers,

films, and two concerts. The newest addition to the Club's repertoire is the Dance Club/Dance Department party in the spring where everyone involved with dance comes together to celebrate common ground.

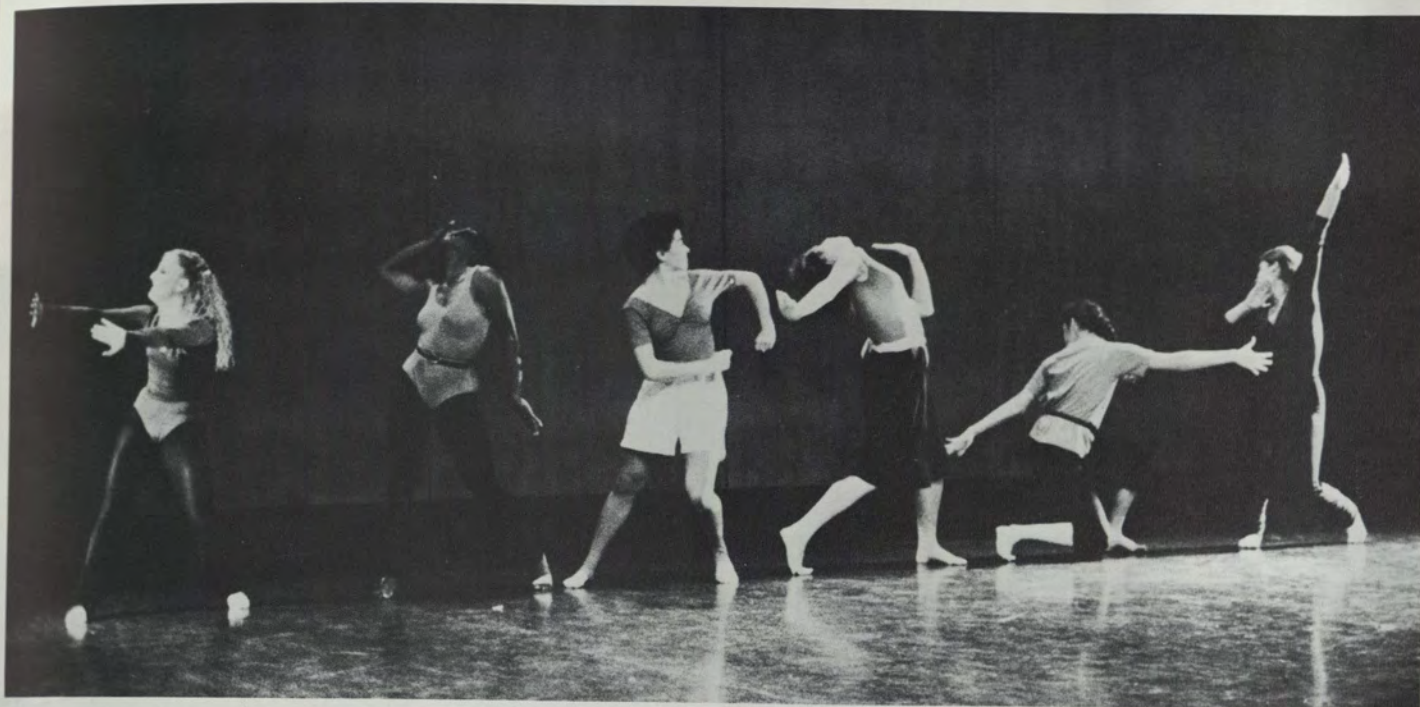

Chavurah



First Row, sitting left to right: Leonard Ellentuck, Tracy Jacobson, Jerry Winter. **Second Row**, standing left to right: Judy Krigman, Betsy Bravman, Eric Kaplan, Sue Kur.

This year the Chavurah held weekly meetings with Jewish rituals to welcome the Sabbath and discussions over Friday night dinner. These discussions ranged in topic from the current problems in the Middle East to practicing Judaism on the Conn. College campus. Students of all different religious sects contributed to

these discussions.

We also held a Jewish Awareness month. During this time we sponsored different Jewish activities and co-sponsored a community lecture. During Sukkot we built a succah, and our Purim party ended the year on a high note.

Christian Fellowship



Front Row, left to right: Jill Baker, Kim Cope, Andrea Trella, Barbara Cooper, Stephanie Hogan, **Second Row, left to right:** Bob Wadlin, Giz Burpee, Dottie McCoy, Joanne Ferrero, Lu-Anne Conner, Renee Coulombe, Donna Spencer.

The Christian Fellowship of Connecticut College is a group of students who meet each week to pray, discuss different topics, and listen to guest speakers. We sponsor several Bible study groups, and

welcome all students who are seeking new meaning in their lives. We worship and serve the lord Jesus, and reach out to the campus in His Name.

S.G.A.



Front Row, left to right: Sarah Waldo, Herbert Holtz, Sonia Caus. **Second Row,** left to right: Gretchen Anderegg, Jane McKee, David Kaster, Joseph Cooper.

S.G.A. is a formal channel through which student concerns and issues can be heard, debated, and acted upon in the hopes of maintaining a healthy student life on campus. Offices include dormitory house council, class officers, and

the S.G.A. executive board. It has been the goal of the 1982-83 board to work towards a re-unification of the student body; we would like to thank the students of Connecticut College for the opportunity to represent them this year.

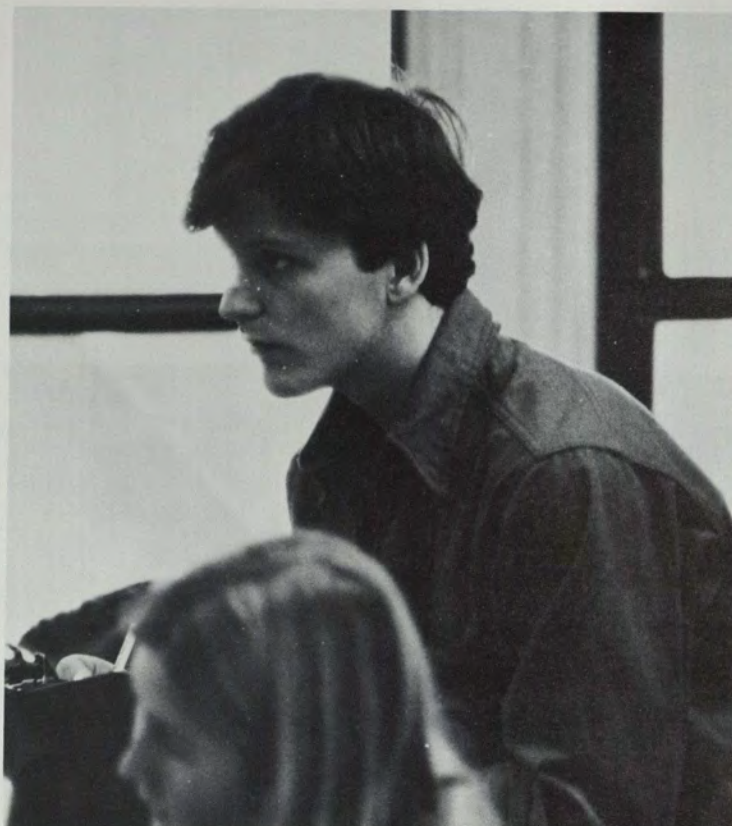
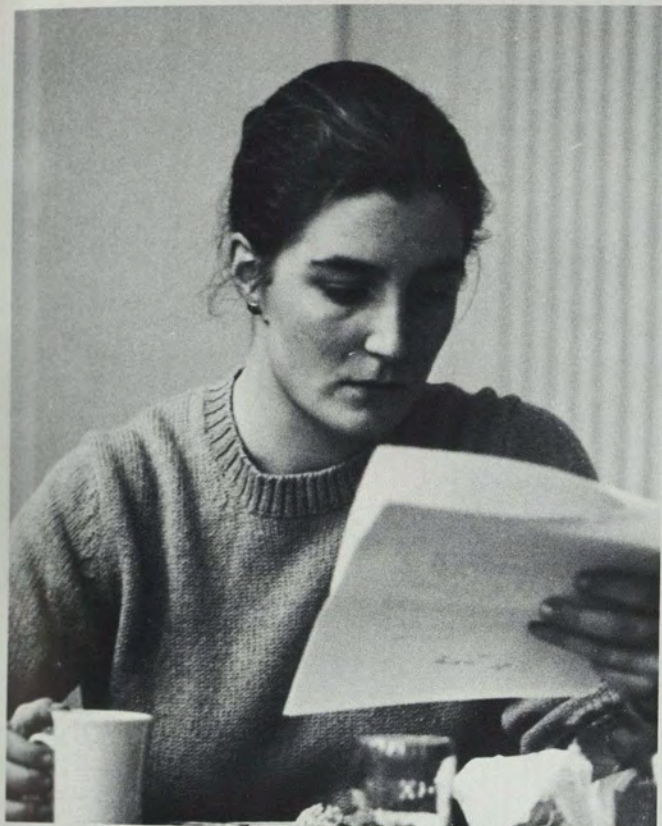

Koine



Front Row, left to right: Robert Gibb, Leanne Pedro, Chuck Painchaud. **Second Row**, left to right: Linda Cusack, Lucinda Decoster, Gretchen Anderegg, Tracy Auer, Laura Agran. **Third Row**, left to right: Bert Czuchra, Rocky Ackroyd, Mike Mombello, Gary DeMaria. **Missing**: Em Hartman, Joann Coppola, Nanette Brodeur.

When the staff of *Koiné* '83 got together for the first time in the fall of 1982, it became immediately apparent that this year's yearbook was going to be something special. The staff was determined to make this year's yearbook anything but a typical Connecticut

College yearbook.

Thanks to their untiring effort and determination this year's book is not simply a book of meaningless photographs, but a description of the year's events in words and pictures praising our liberal arts education.

Student Life

The nebulous title "Student Life" encompasses all of the learning that takes place outside the classroom. The fine art of socializing, going to a party, exploring New London, or spectating at a sporting event are just a few of the

many aspects of life at Connecticut. Beginning with orientation, freshman year, our student life here is enriched by a variety of experiences that promote maturity, confidence, and self-esteem.



Something for Everyone

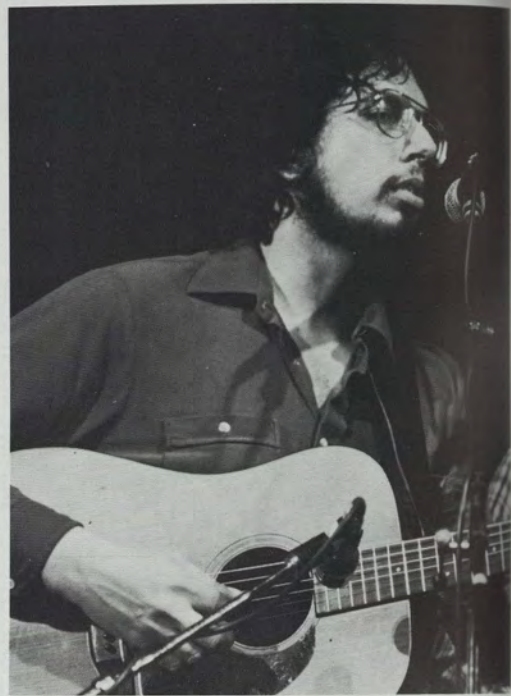



Musically, the year brought a well-polished variety of talent to the campus. Music lovers were treated to everything from the classical sounds of the Concert/Artist Series to the acoustic guitar of David Bromberg to the rocking tunes of David Johansen. Some new additions to the campus music scene included the Alexander String Quartet, Connecticut's own resident artists, and several student bands. And of course, traditionally, there were the many performances by the College Chorus, the Orchestra, the Conn Chords, the CoCo Beaux, and the Shwiffs.

Creatures for a Night

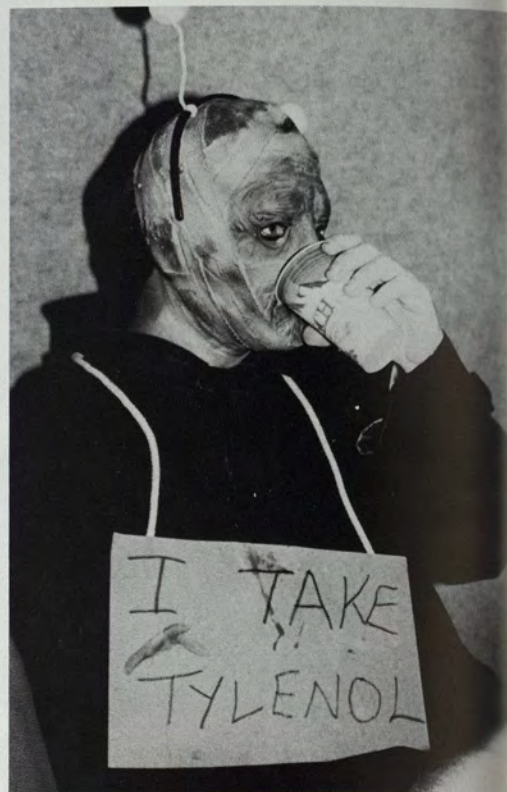

On October 29th, the campus gathered for the annual Halloween party. Traditionally this event allows Conn students to display their creativity and this year was certainly no exception. All night long a collection of assorted ghouls, creatures, and bizarre objects rocked to the high powered band Steve Smith and the Naked. Best costume prizes were awarded to ET, the 'Plex, and one long tall Texan. More than one person was heard to remark "Who was that masked man anyway?"



Homecoming/Oktoberfest









Two traditional highlights of the fall semester are Homecoming and Oktoberfest. This year the two events were combined for the first time to create a weekend of meetings, reunions, and celebrations. Appropriately, this year's Homecoming banner theme was German coats of arms. Though disappointed with the Soccer team's loss to Wesleyan in the feature Homecoming game, alumni and students alike found tailgating by the soccer pitch an enjoyable experience. Following the game the festivities continued with Oktoberfest held amidst the older Quad. dormitories and decorated with the banners of all. A Bavarian band, light and dark imported ales, and special foods, created a genuine aura of German celebration as old friendships were renewed and new ones were made. The day ended with an elegant evening of wine tasting as many alumni got their first glimpse of ConnCave. For everyone involved the 1982 Homecoming/Oktoberfest will always hold fond memories.



When it's Time to Relax





When it's late in the evening and time to unwind, the most convenient place to grab a couple of beers before bedtime is the Cro Bar. Under the supervision of Attilio Regolo, with students working as waiters, waitresses and bouncers, the bar becomes a cozy spot to socialize and relax from Tuesday through Saturday. And this year, it also became a place to listen to the music of talented campus musicians on Wednesday nights. Thanks to the Cro Bar, all of the problems that students face are just a little easier to take.

Holiday Tradition



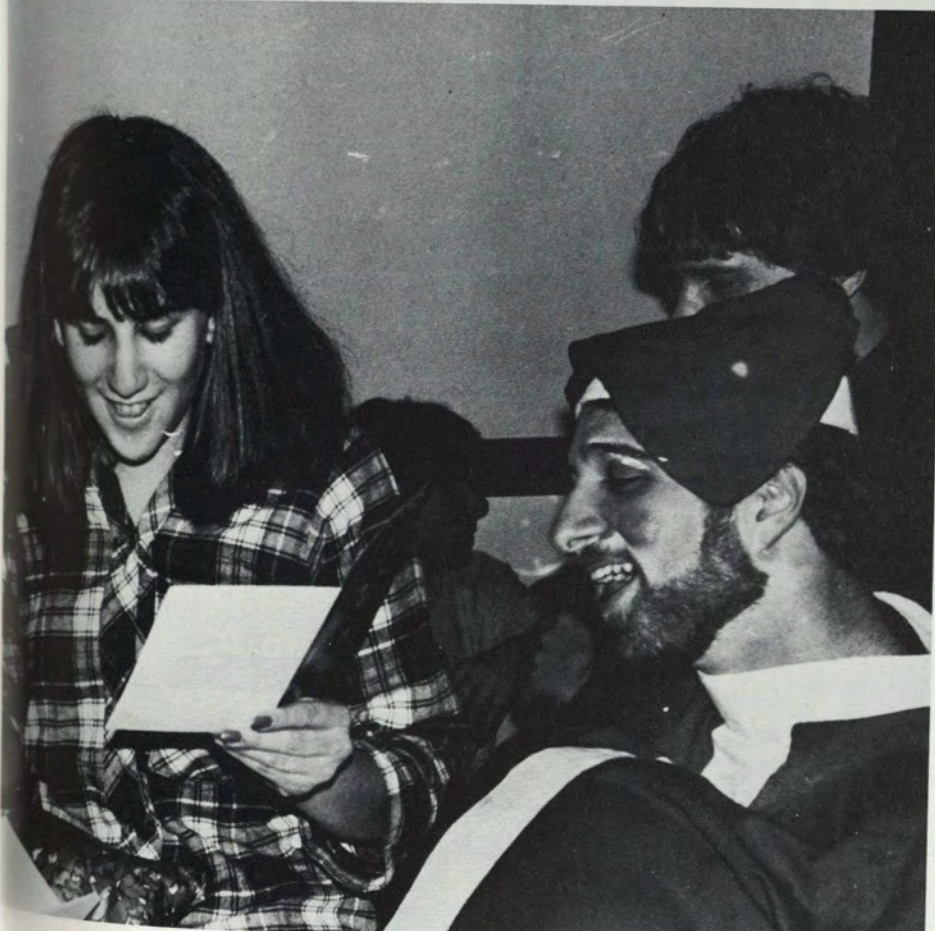
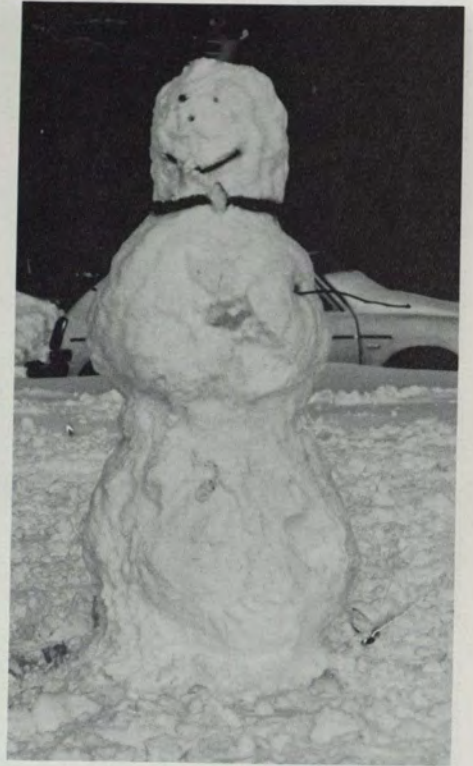

As winter settles over the campus and finals loom large on the horizon, the tradition of "Secret Santa" provides a pleasant tension-easing diversion. Each Santa Baby enjoys a week filled with surprises like bubble baths, food and drink, back rubs, and room decorating. The dorm Christmas Party caps off the fun with a visit from the real Santa Claus and the opening of the special final presents. The spirit of happiness and giving creates enough momentum to get everyone through finals and on to a well-deserved Winter Break.

Not "the Noodle Factory"



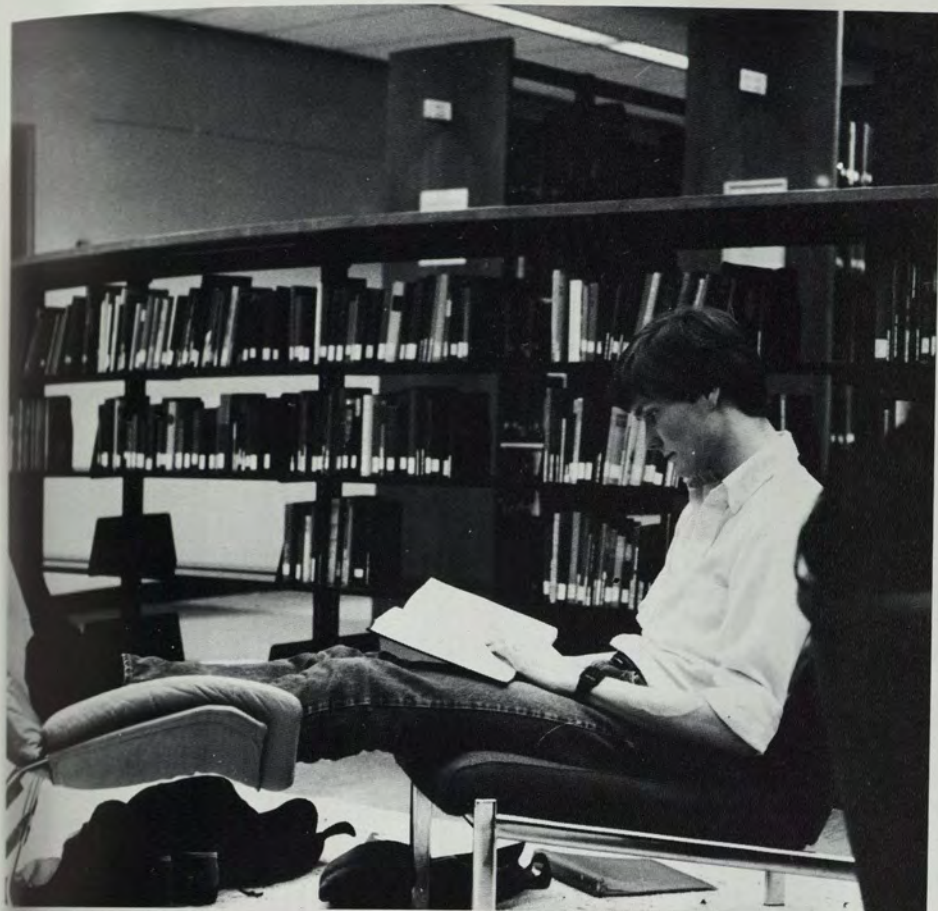

Several years ago, while speaking at the dedication ceremony for the library, Kurt Vonnegut dubbed the as yet unnamed structure "The Noodle Factory". While the library is a haven for the studious, it is far from being a factory. The library here at Connecticut instead reflects the personal nature of the campus with institutions like the helpful and often humorous library suggestion book. This personal touch is what sets Connecticut apart from larger, less communal schools.

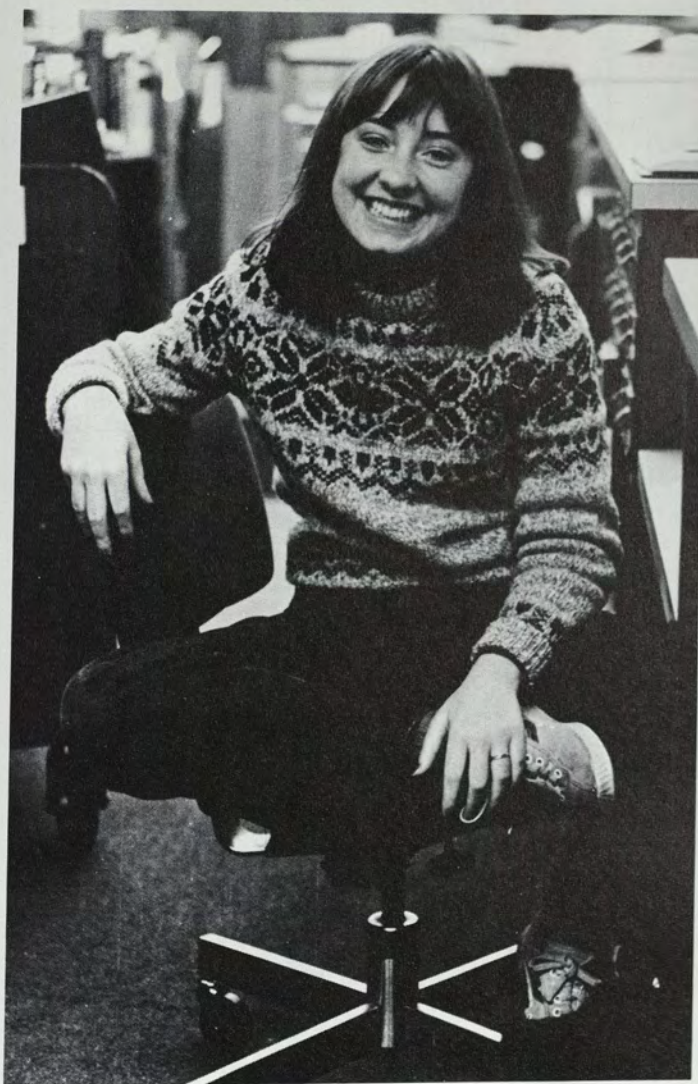
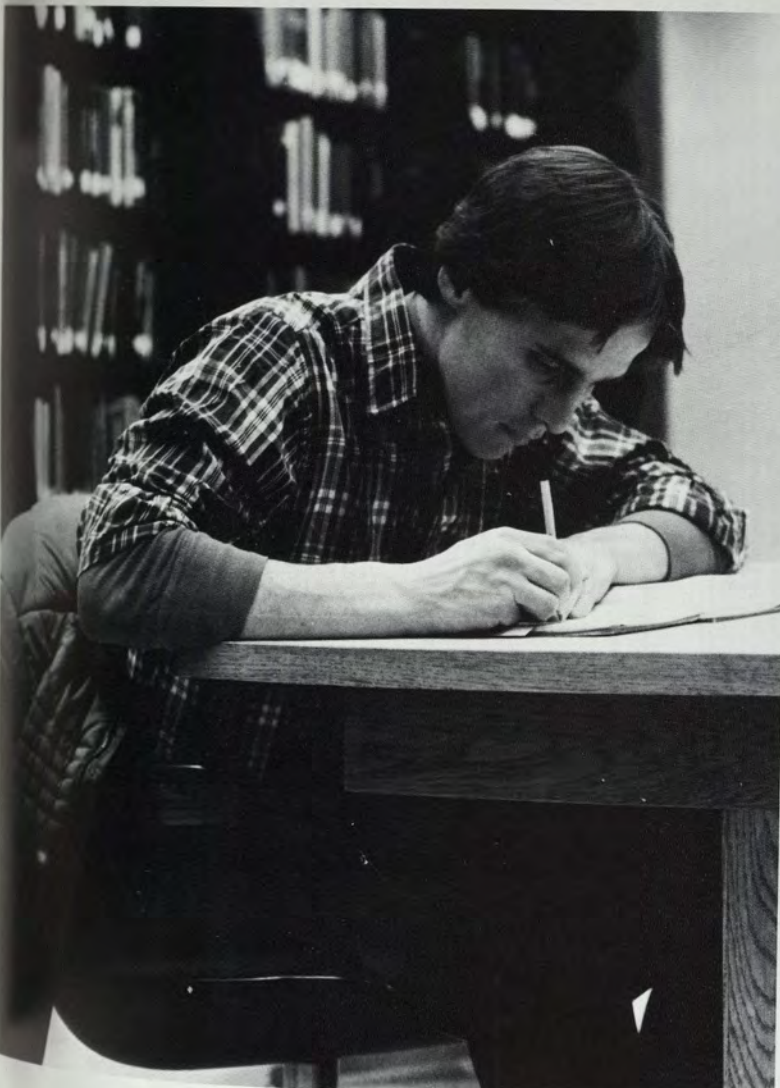

Beyond Liberal Arts

Student Life at Connecticut College is not limited by what is represented here, but expands outward. Every part of student life adds to the process of learning that we must go through. The broad spectrum of activities encompassed by this liberal arts education contributes to the making of a complete individual. It is this well-prepared person that Connecticut sends forth to face the "real" world and its challenges.

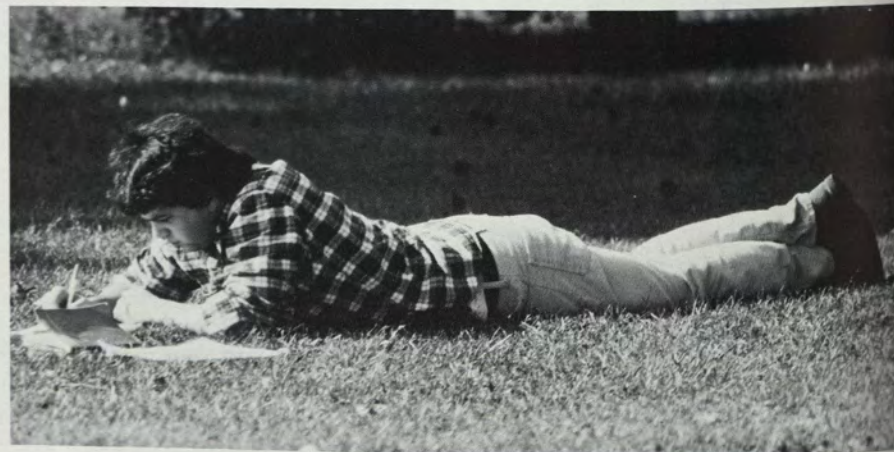

Faculty

The faculty of the college is characterized by accessibility, involvement, and a genuine love for teaching and guiding students towards their aspirations. Their personalities are unique, their classrooms are relaxed, and their

subjects challenge even the most inquisitive minds. They stand by liberal arts as a system that works, making students well-rounded individuals who are able to confront just about anything the world has to offer.



Administration

Oakes Ames
President



Leroy Knight
College Treasurer

Jane Bredeson
Assistant to
the President



Alice Johnson
Dean of
the College

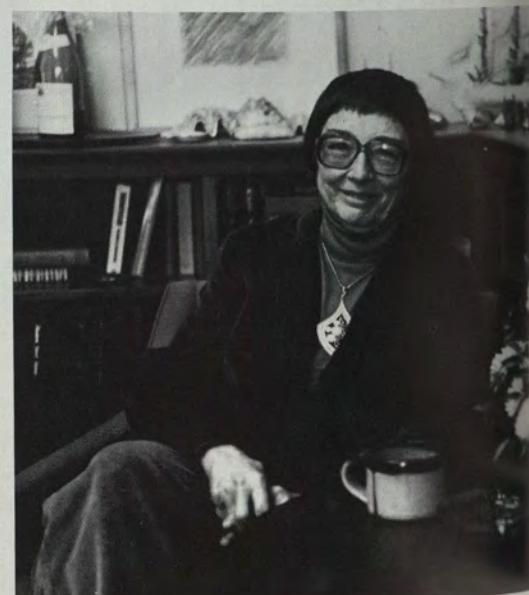

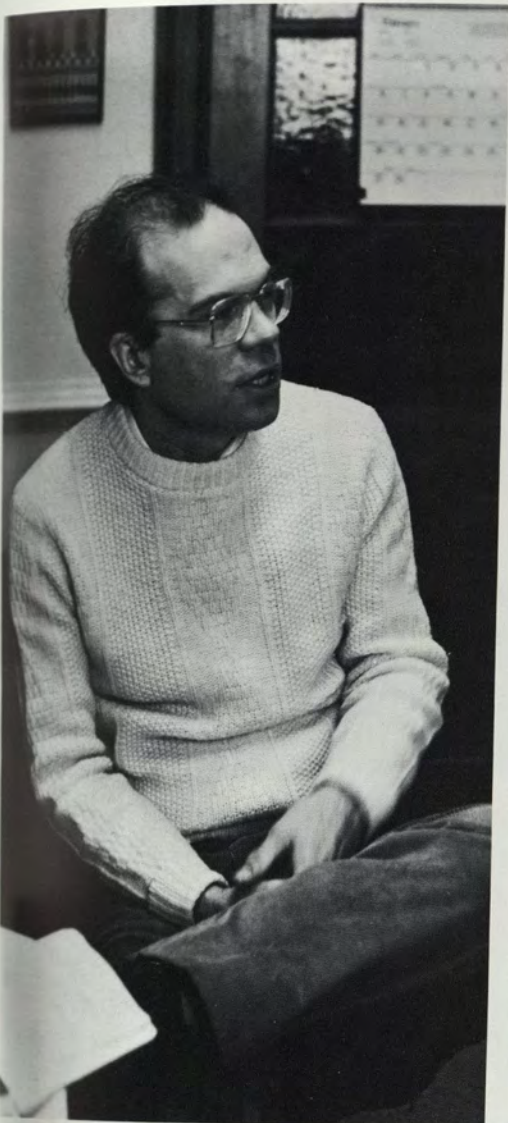

Philip Ray
Associate Dean



Margaret Watson
Dean of Student
Affairs

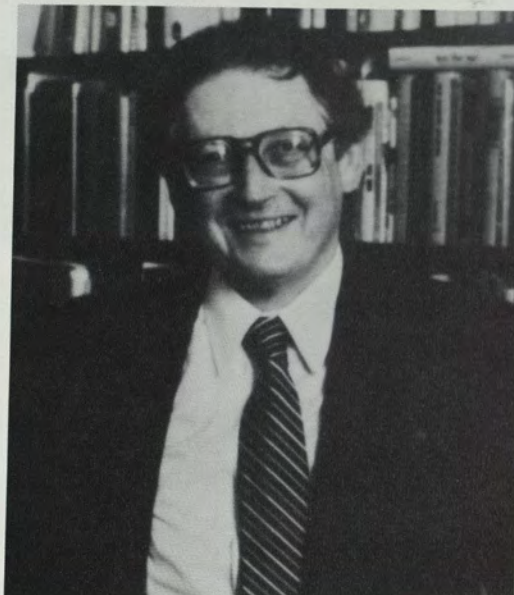

R. Francis Johnson
Dean of Faculty



Joan King
Dean of Freshmen

Thomas A. Sheridan
Director of Admin-
istrative Services
and Personnel

Robert Rhyne
Registrar



Karl Beeler
Coordinator of
Student Activities

David Edwards
Director of
Development



Faculty

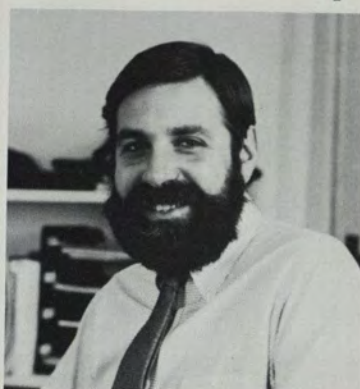
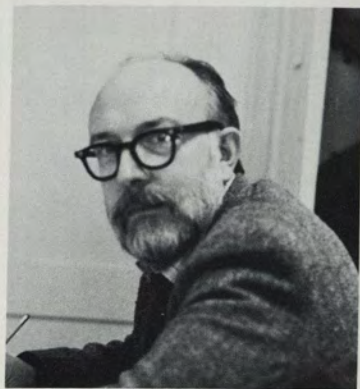

June Macklin
Anthropology

Adam Kendon
Anthropology

Harold Juli
Anthropology

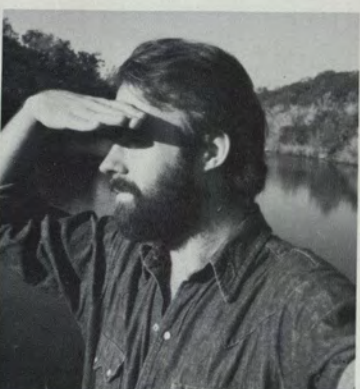
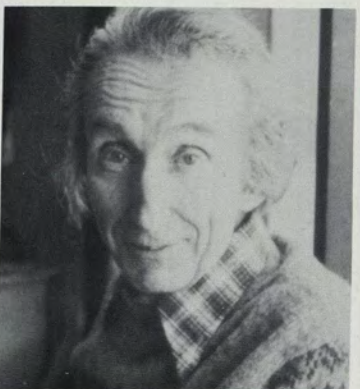

Barkley Hendricks
Art

Richard Lukosius
Art

Theodore Hendrickson
Art



Cynthia Rubin
Art

Maureen McCabe
Art

Timothy McDowell
Art

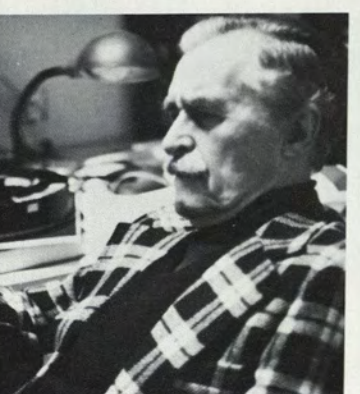
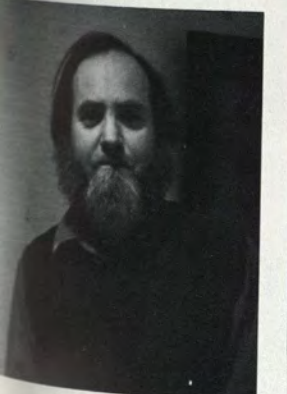

Peter Leibert
Art

David Smalley
Art

John Knowlton
Art History

Nancy Fabri
Art History

Barbara Zabel
Art History

Richard Chafee
Art History



Charles Price
Art History

Edgar Mayhew
Art History

William Niering
Botany

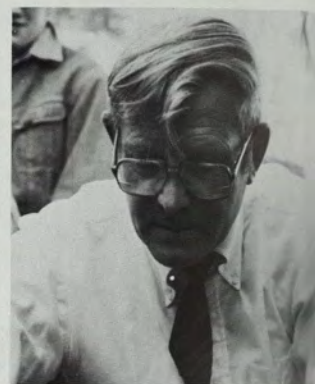
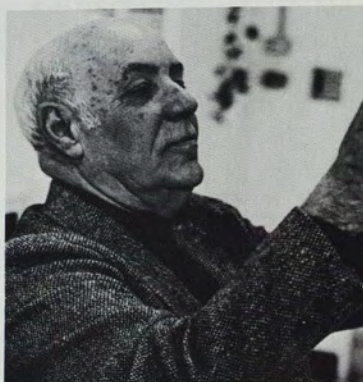

Randall Ameele
Botany

R. Scott Warren
Botany

Yolanda Pereira
Botany

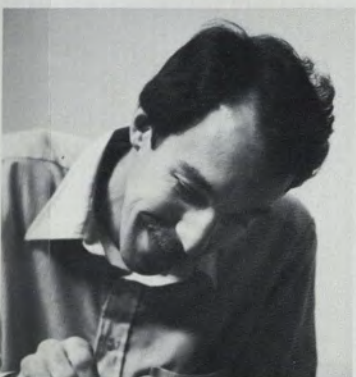

Trudy Smith
Chemistry

Gertrude McKeon
Chemistry

David Cullen
Chemistry



Gary Giachino
Chemistry

June Patterson
Child Development

Clara Allison
Child Development





Camille Hanlon
Child Development

Margaret Sheridan
Child Development

Madeline Chu
Chinese



Henry Kuo
Chinese

Charles Chu
Chinese

Dirk Held
Classics

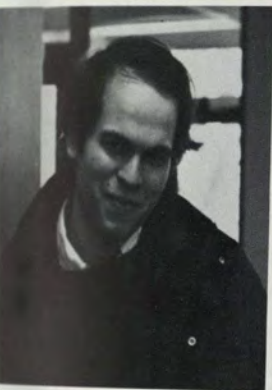

Michael Halleran
Classics

Joann Silverberg
Classics

Gerri Houlihan
Dance



Martha Myers
Dance

Diana Schnitt
Dance

Gerald Visgilio
Economics

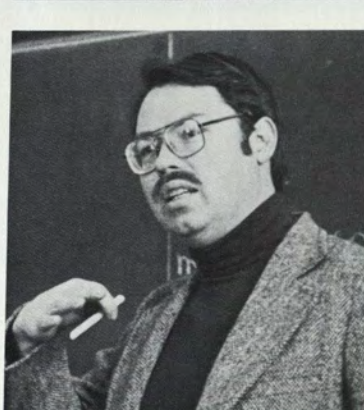

Don Peppard
Economics

Gautam Mukerjee
Economics

Steven Schoene
Economics

Spencer Pack
Economics

Beth Hannah
Education

Theresa Ammirati
Director of Writing
Center



Kenneth Bleeth
English

Gerda Taranow
English

George Willauer
English



Alan Bradford
English

Peter Seng
English

William Meredith
English



Robley Evans
English

John Gordon
English

Julie Rivkin
English

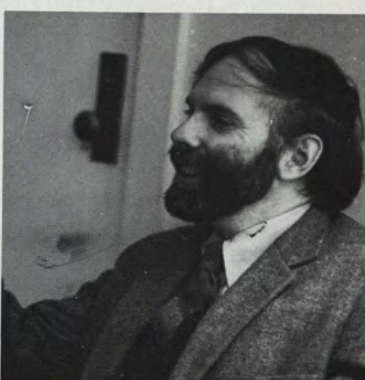

Janet Gezari
English

Alix Deguise
French

Jacqueline Chadourne
French



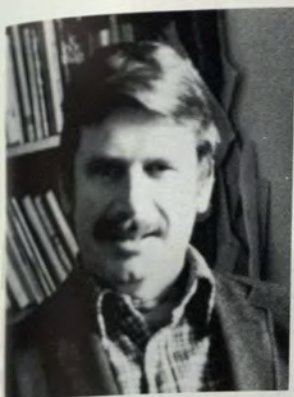

James Williston
French

Robert Artinian
French

Janis Solomon
German



John King
German

Constance Cole
Government

Marion Doro
Government



Minor Myers
Government

William Frasure
Government

Wayne Swanson
Government

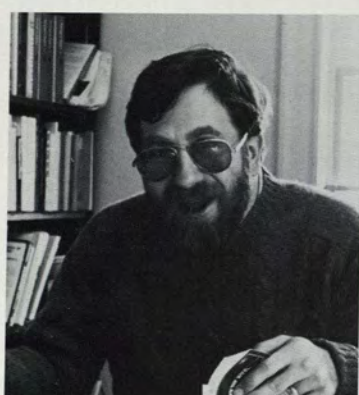

William Cibes
Government

Stephen Rosow
Government

Argyll Rice
Hispanic Studies



Glen Kolb
Hispanic Studies

Raquel Nassar
Hispanic Studies

John Deredita
Hispanic Studies

F. Edward Cranz
History

Helen Mulvey
History

Elinor Despalatovic
History



Tom Havens
History

Bruce Kirmmse
History

Kent Smith
History

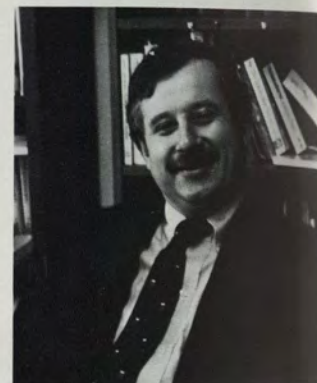
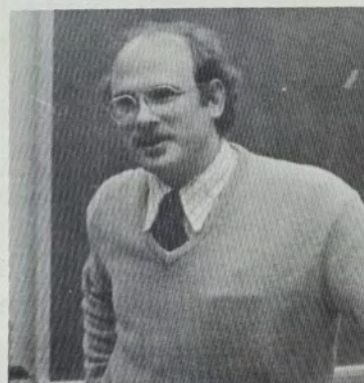

Alasdair MacPhail
History

Michael Burlingame
History

Richard Birdsall
History

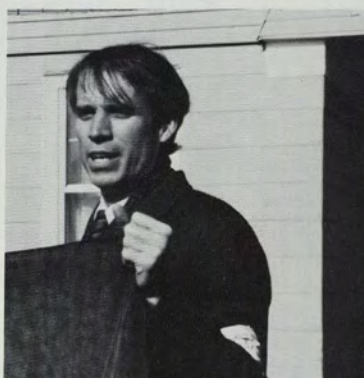

Edward Brodtkin
History

Sara Lee Silberman
History

Robert Proctor
Italian

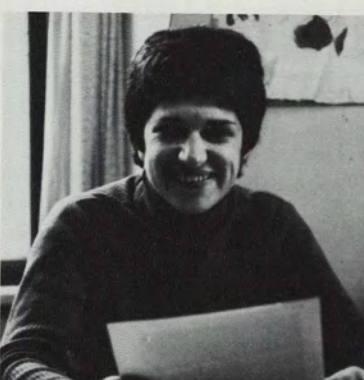
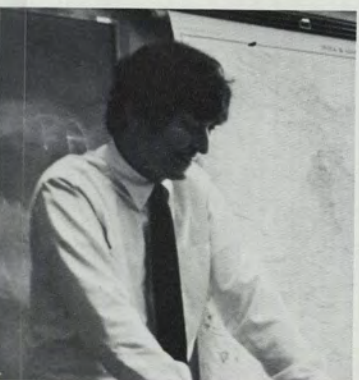

Stanley Wertheimer
Mathematics

Bridget Baird
Mathematics

Ernest Schlesinger
Mathematics

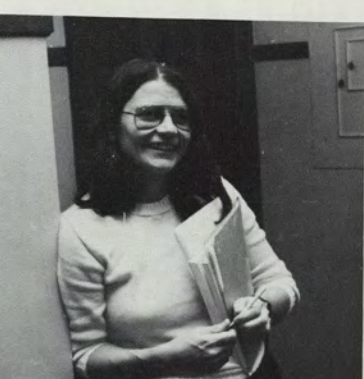

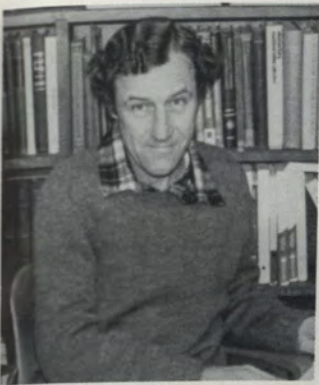

Walter Brady
Mathematics

Perry Susskind
Mathematics

Frank Church
Music



Thomas Stoner
Music

Zosia Jacynowicz
Music

Paul Althouse
Music

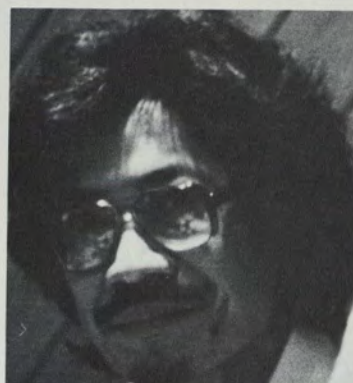
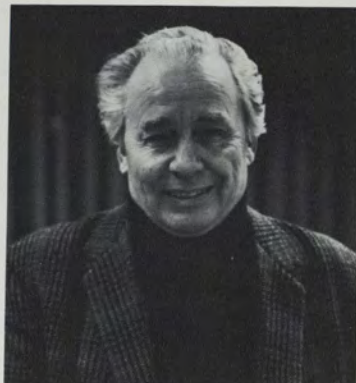

John Anthony
Music

William Dale
Music

Chinary Ung
Music

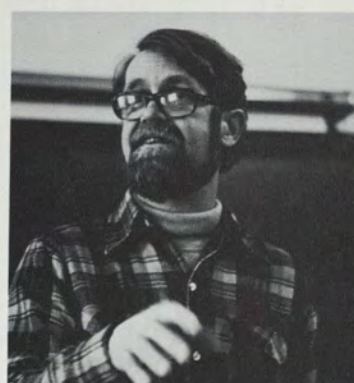
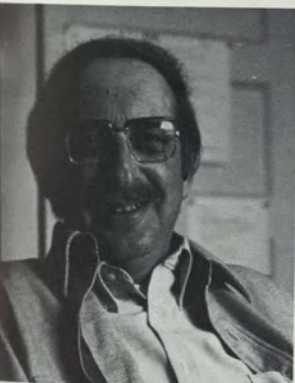

Lester Reiss
Philosophy

Kristin Forbath
Philosophy

Melvin Woody
Philosophy

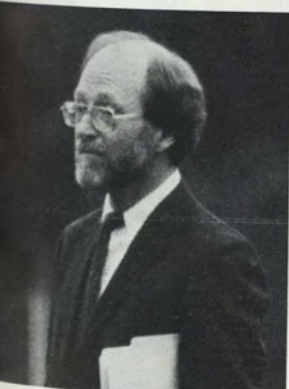

Eugene Tehennepe
Philosophy

Charles Luce
Physical Education

Doug Roberts
Physical Education

Martin Schoepfer
Physical Education

Clifford Larrabee
Physical Education

Fran Shields
Physical Education

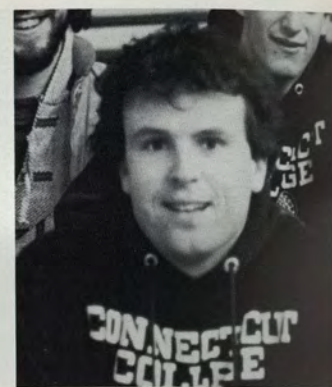
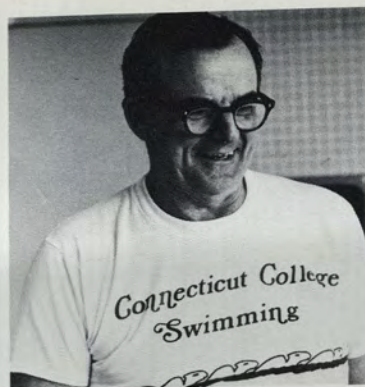

Nita Lamborghini
Physical Education

Jeff Zimmermann
Physical Education

Marilyn Conklin
Physical Education

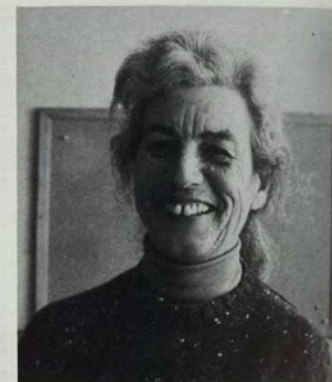

Marilyn Gelish
Physical Education

Sheryl Yeary
Physical Education

Bill Lessig
Physical Education



David Fenton
Physics

Michael Monce
Physics

Philip Goldberg
Psychology

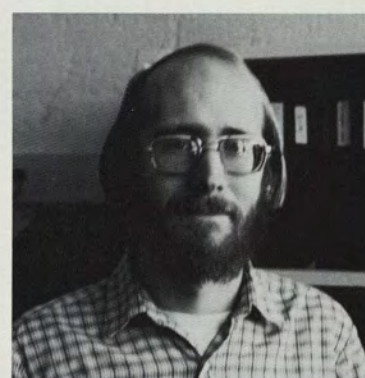
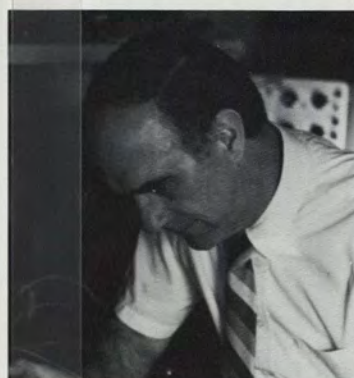

Otello Desiderato
Psychology

John MacKinnon
Psychology

Charles Bond
Psychology

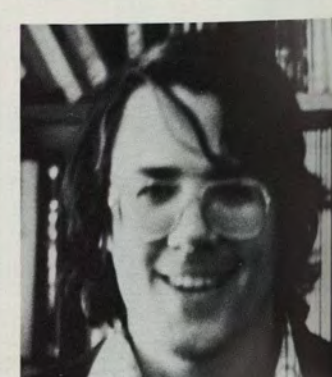
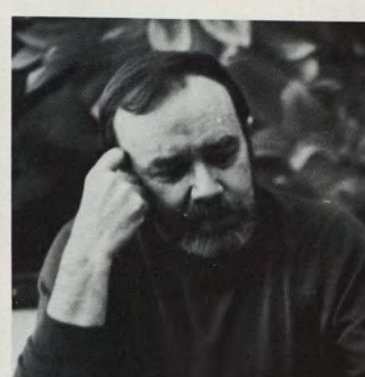



Ann Devlin
Psychology

Jane Torrey
Psychology

David Robb
College Chaplain

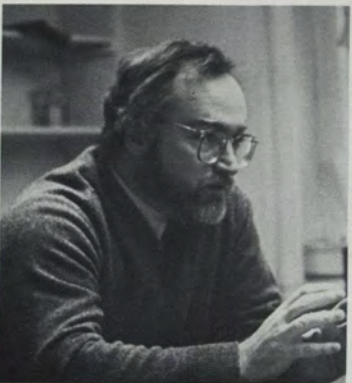

Laurence LaPointe
Catholic Chaplin

Eugene Gallagher
Religion

Ivan Strenski
Religion

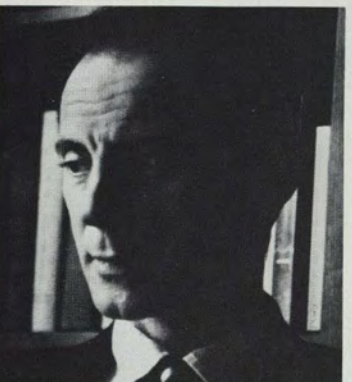

Garrett Green
Religion

Marijan Despalatovic
Russian

Helen Reeve
Russian Studies



Vladimir Papov
Russian Studies

Robert Hampton
Sociology

Frances Boudreau
Sociology

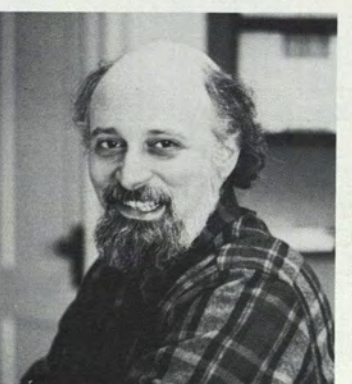

Jerry Winter
Sociology

Arthur Ferrari
Sociology

Linda Herr
Theater Studies

Marylynn Fallon
Zoology



Benjamin Pierce
Zoology



John Kent
Zoology

Stephen Loomis
Zoology

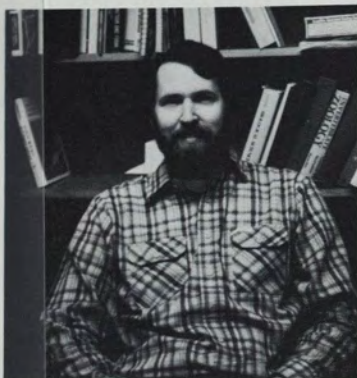

Robert Askins
Zoology



Paul Fell
Zoology

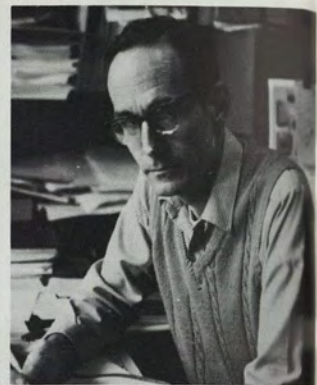

Main Library Staff



Music Library Staff





Infirmary



Bookstore



Admissions

Residence



Career
Counseling



Financial Aid



Closing

Every year is a unique experience. This makes our four years at Connecticut all the more special. The challenging, the fun, the exciting events all became part of the whole that is the essence of Connecticut College. As time passes, the

fond memories of Connecticut will always provide a common bond for all. We leave, secure in the knowledge that we have handed down traditions of the past while preparing ourselves for the future.



Faces in the Crowd



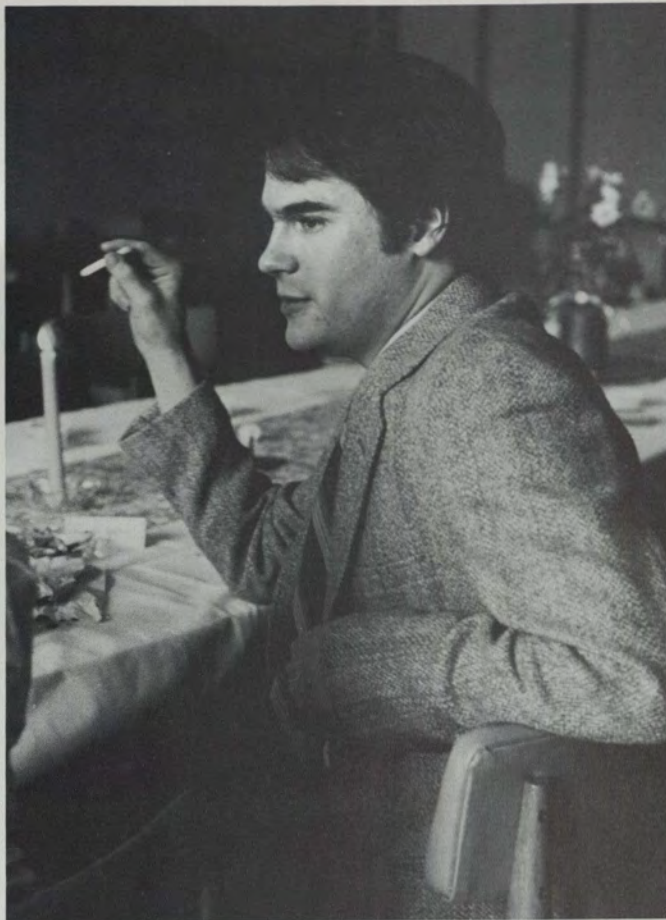



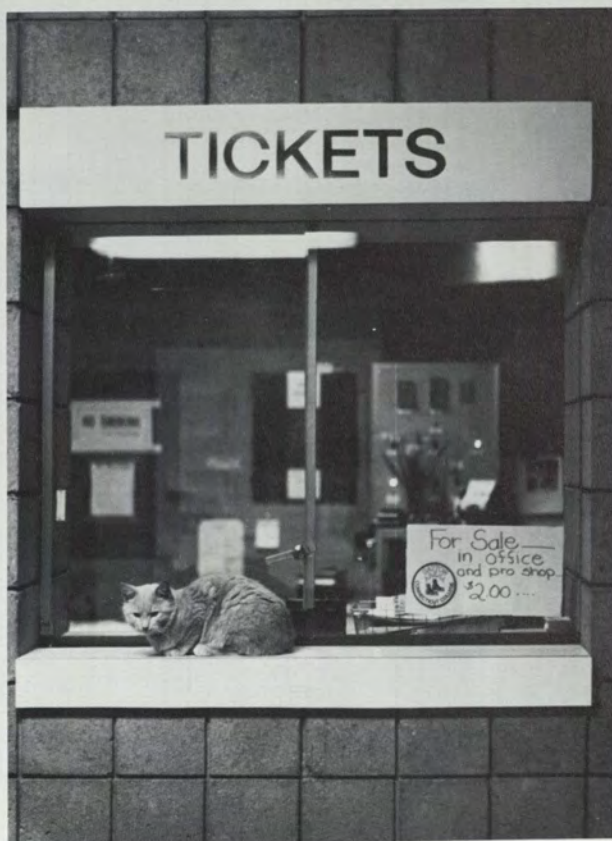
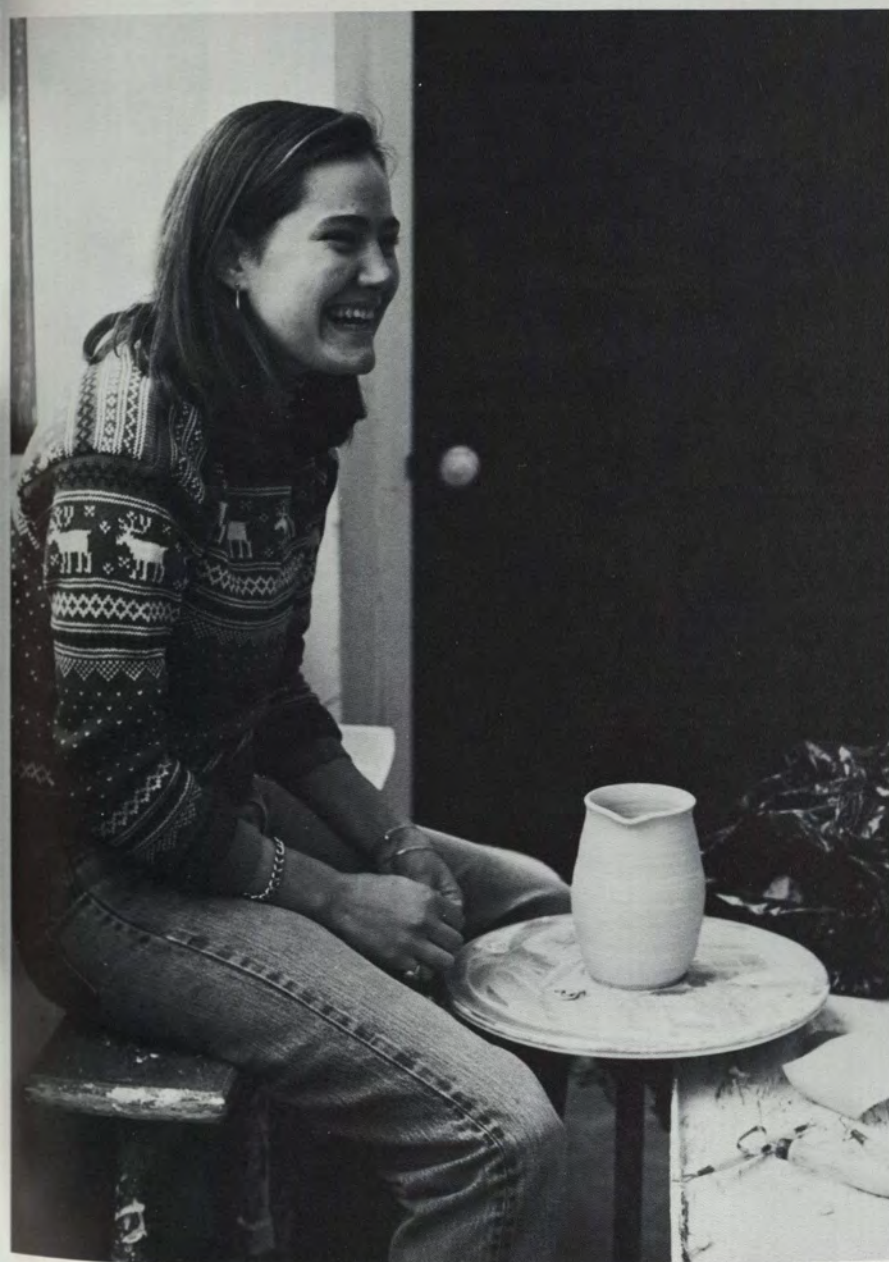
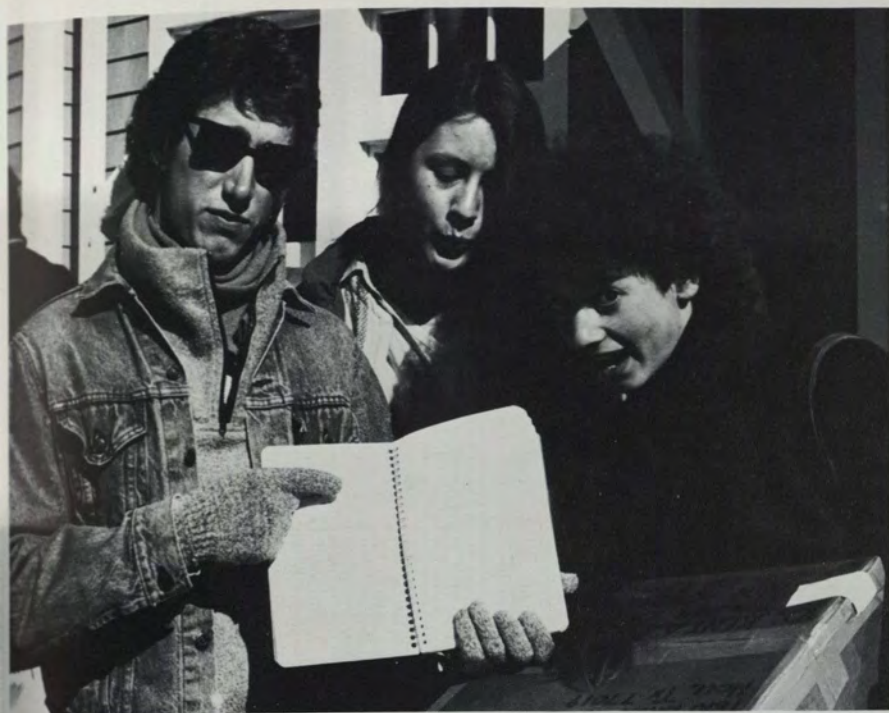

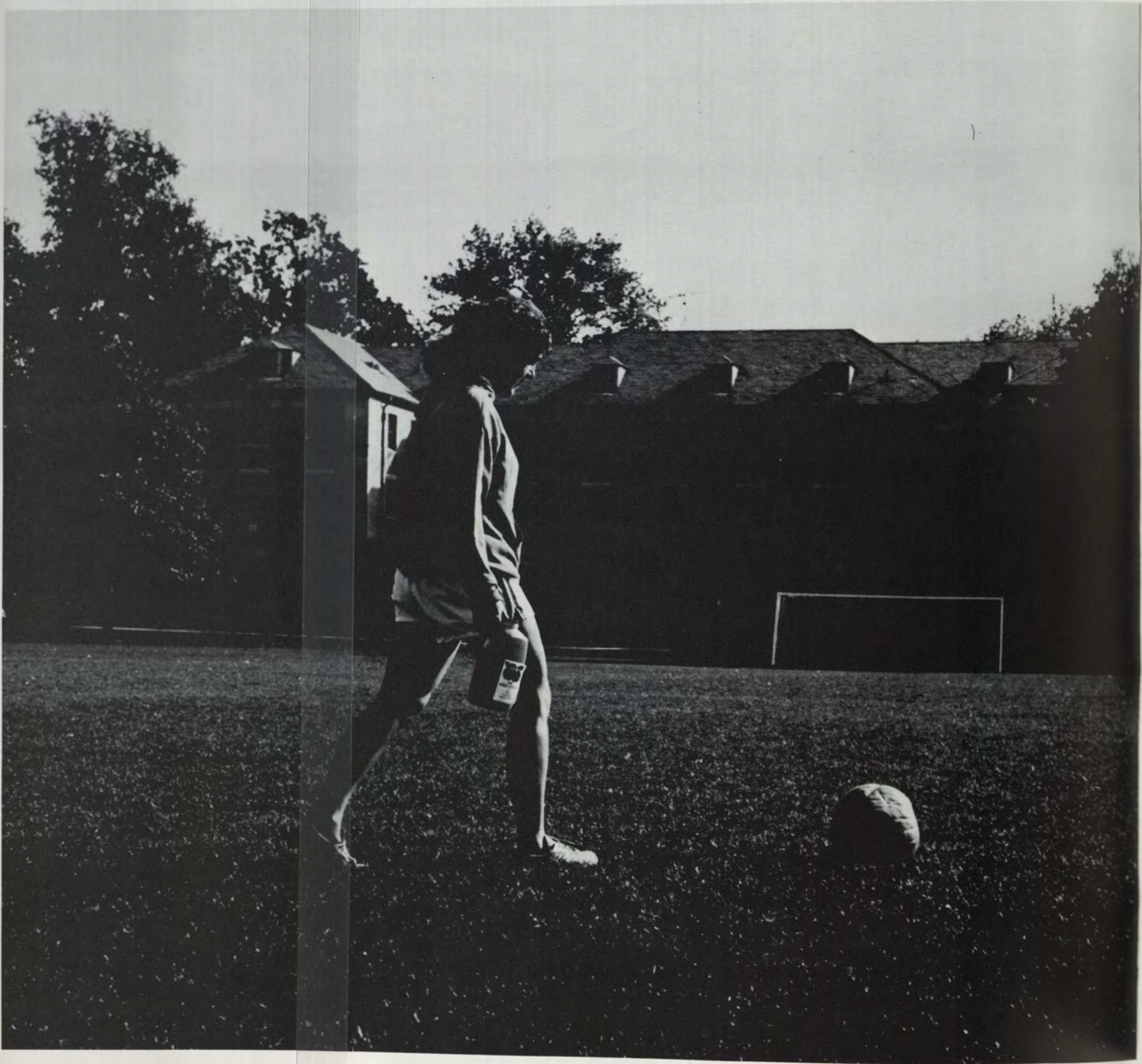

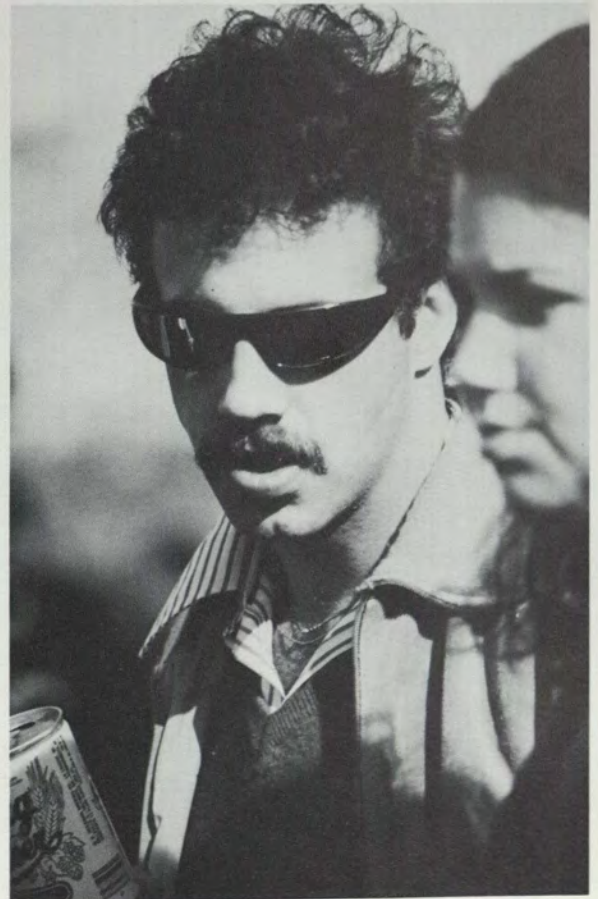
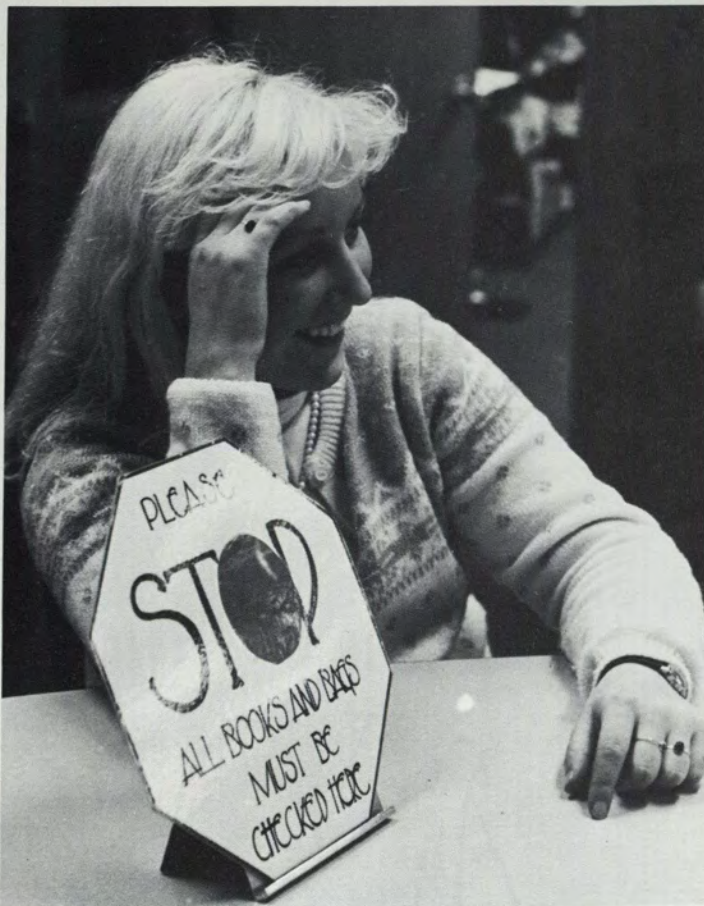



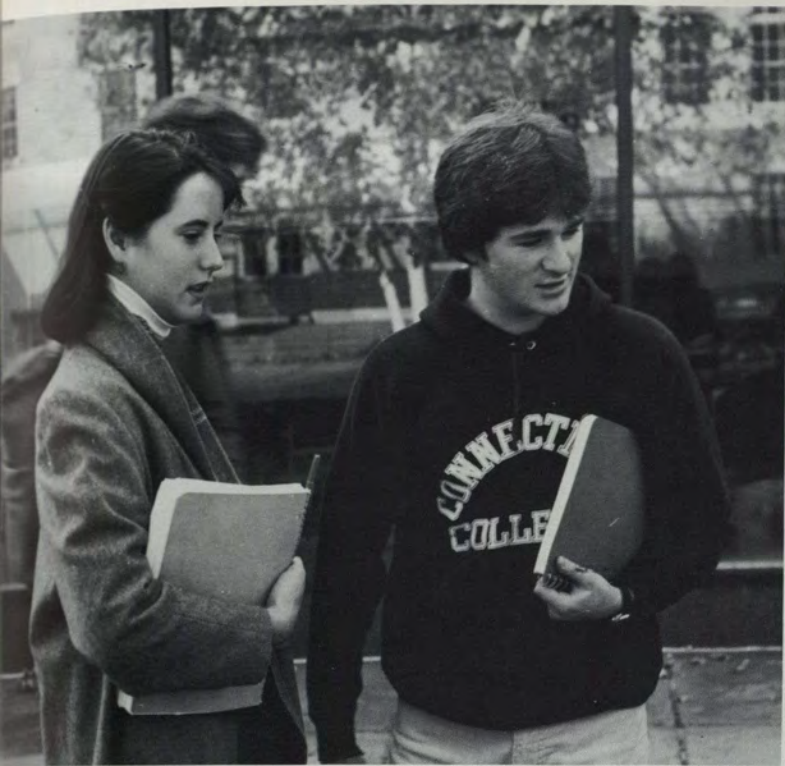



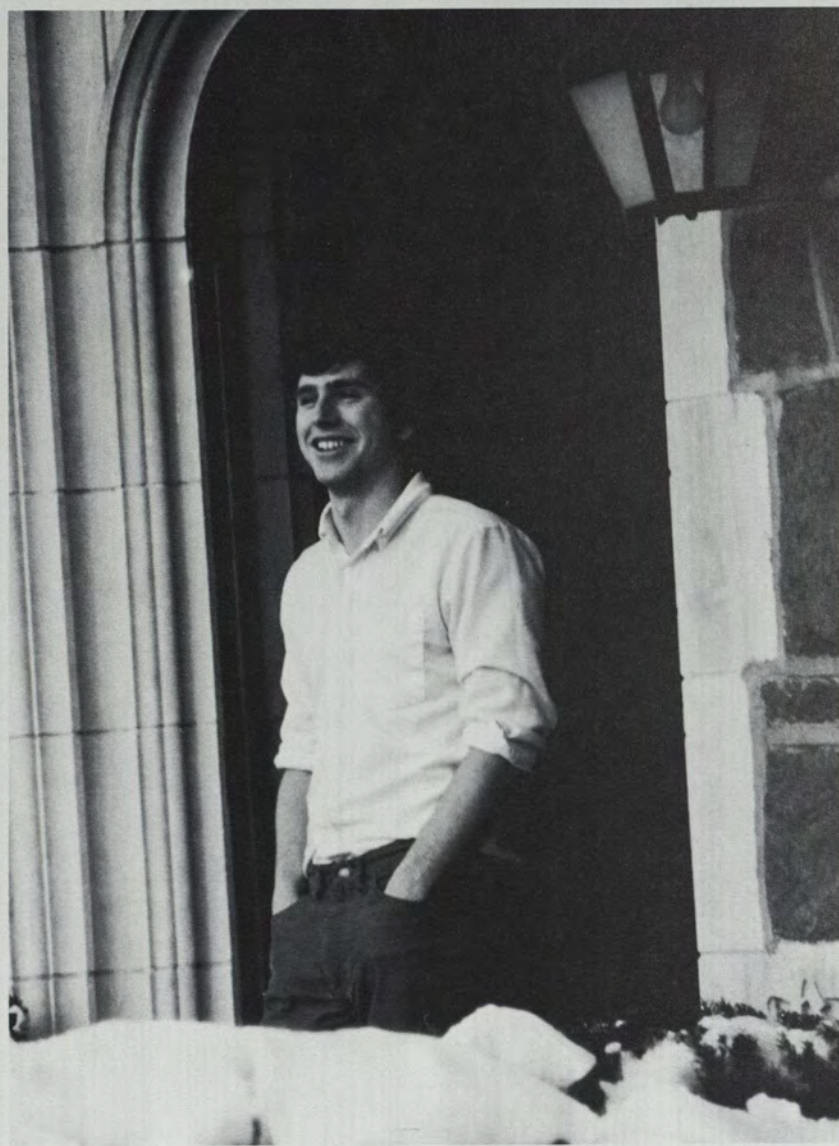
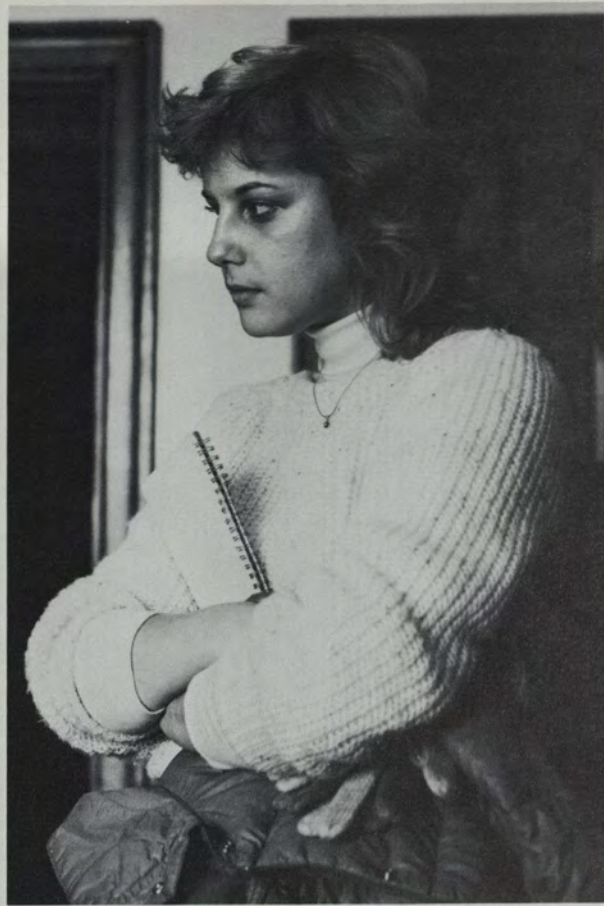
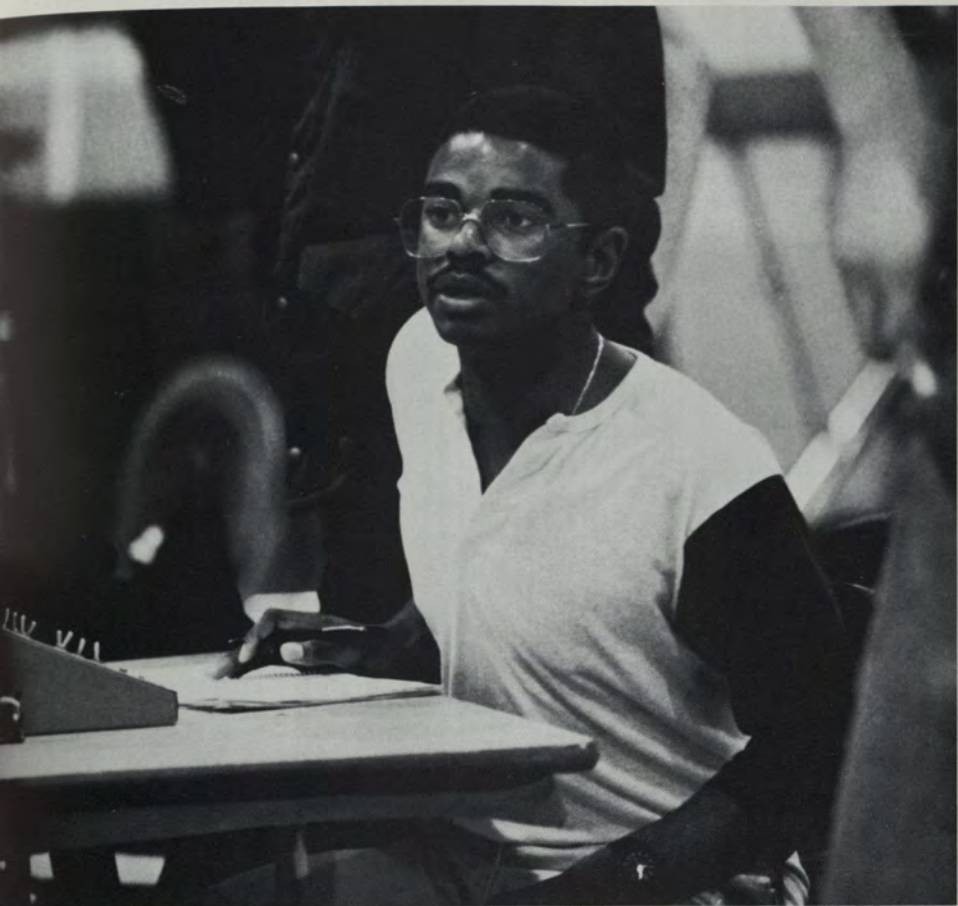



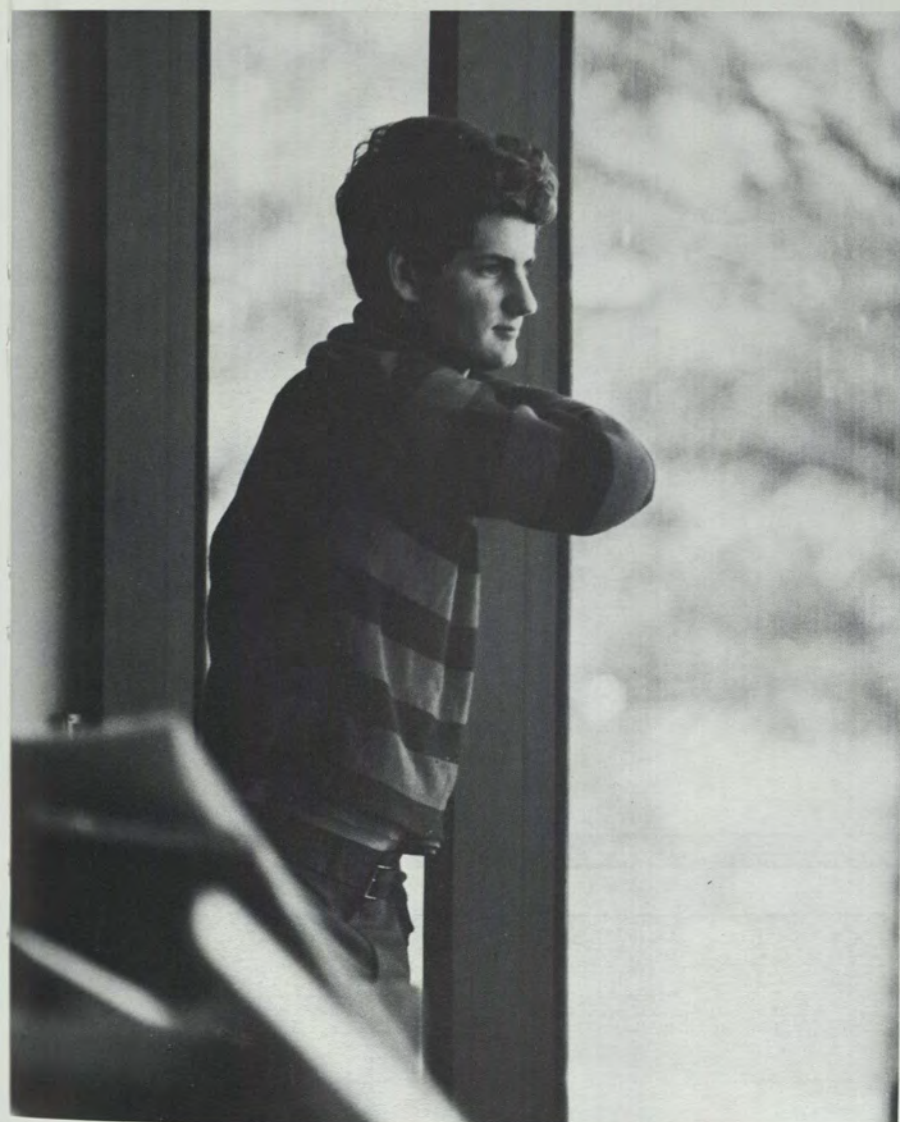

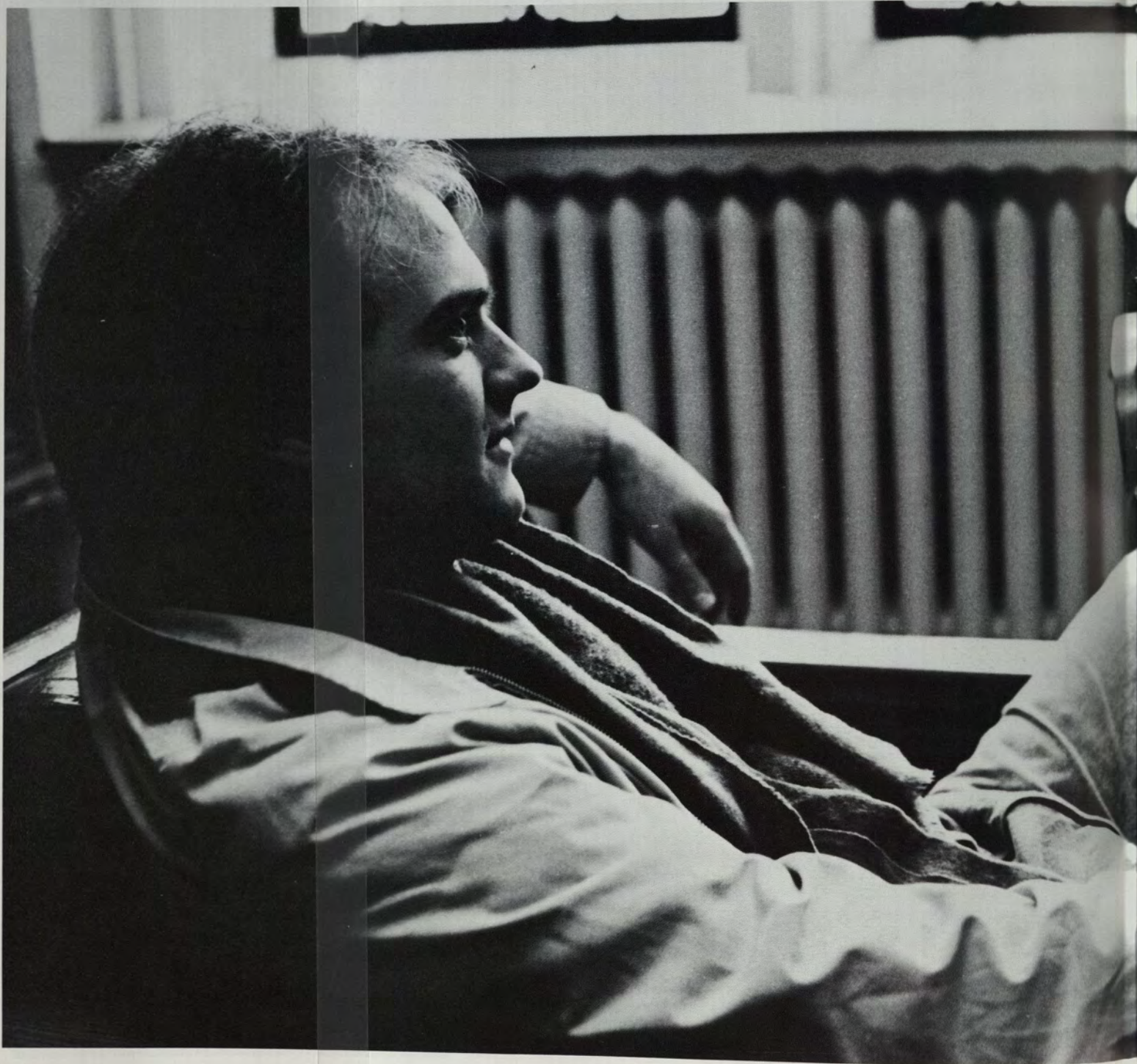

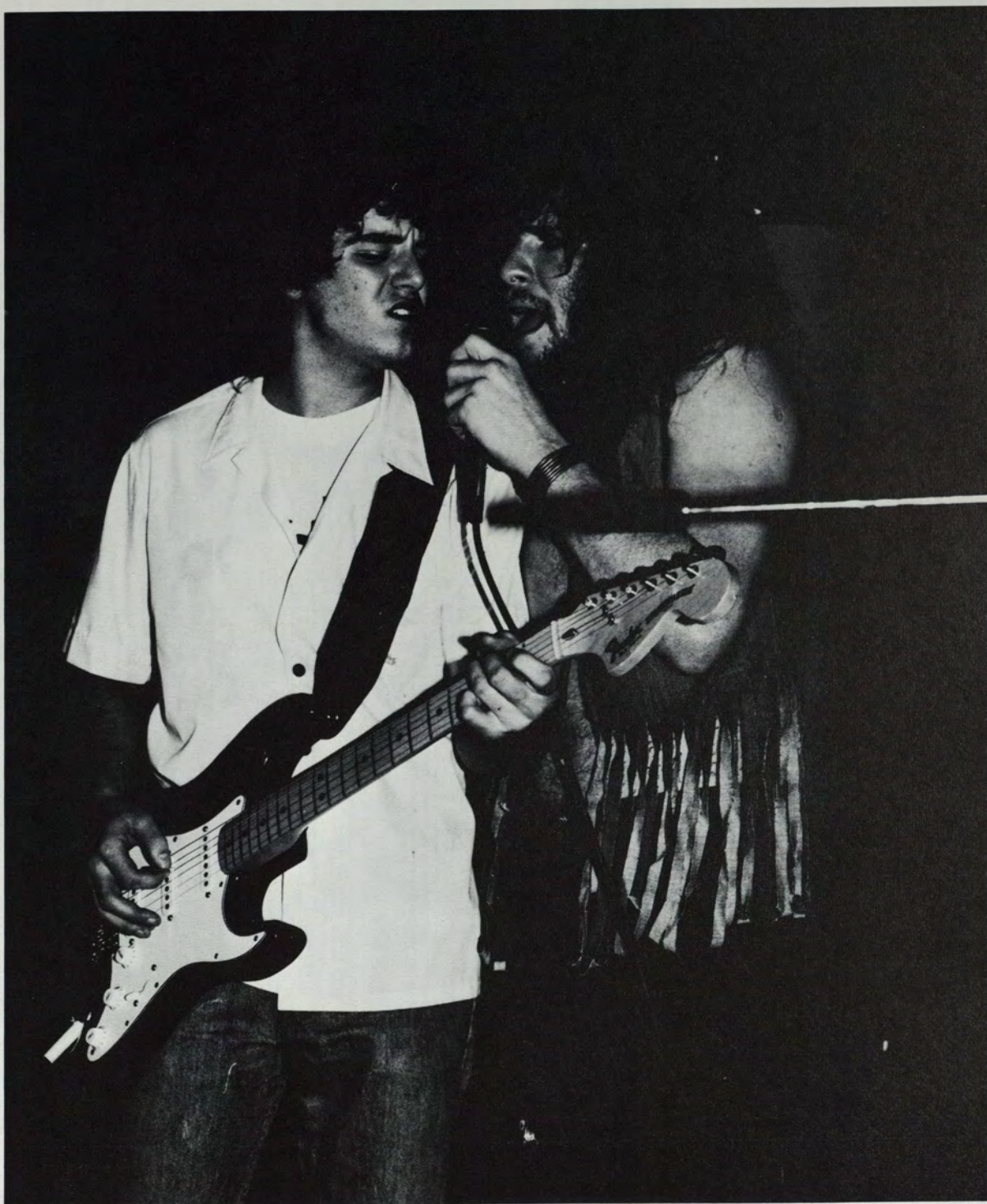



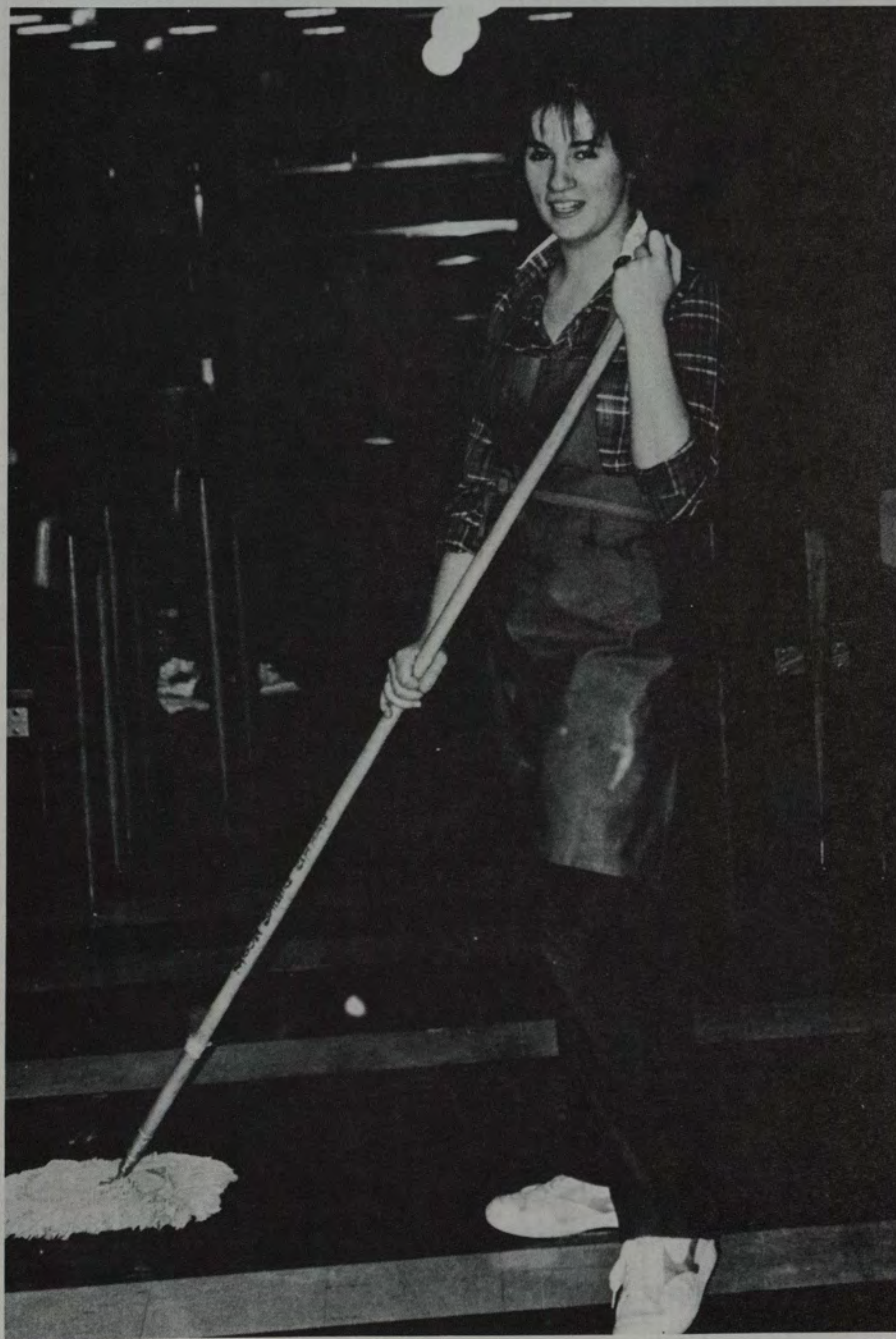
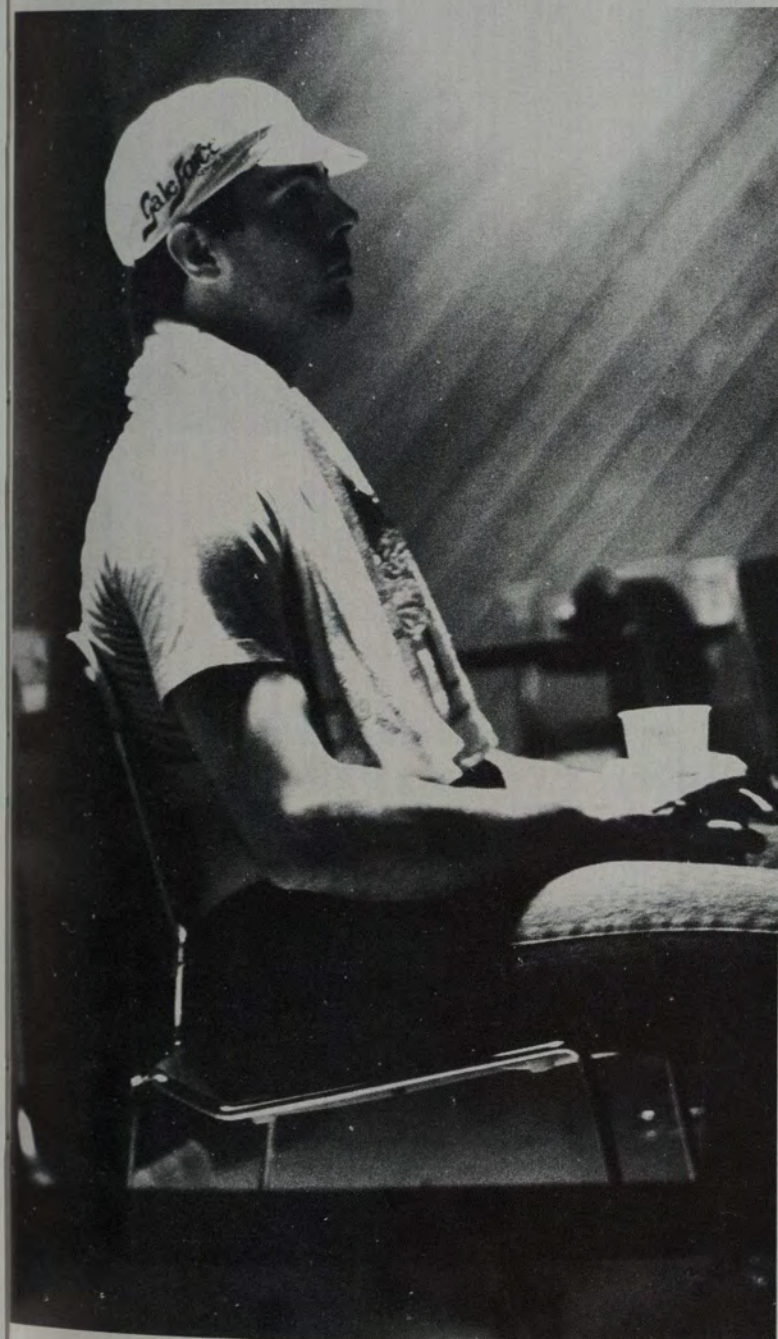
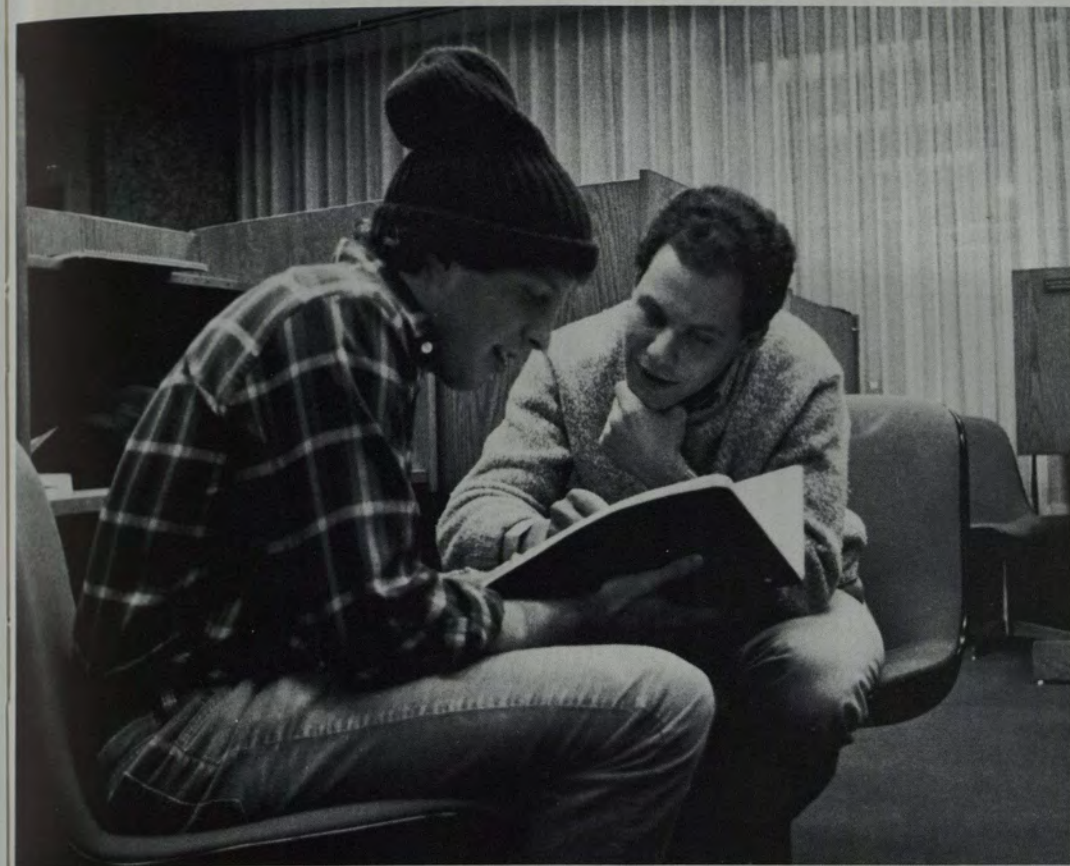



**MORRISON (1980-81) 2ND FLOOR
POOR RICHARD'S
HOMECOMING, 1982**

FIND 13 things wrong with this picture. Answer below.

Answer: FRITZ (Look hard and you'll see a mustache); CAVEMAN (He tried to look ugly and succeeded); CHUCK (Marching band music and an unforgettable poster collection); TIM BISHOP (Not Fritz); ROCKY (His old room has become one of the major archeological breakthroughs of the Eighties); TOFER (He lived on the "other side" but we don't mind); PK (In between Facial-Hair-For-Freedom crusades); LOREN (He could put more food in his mouth at one time than most people could eat in a week); JOHNNY Y (The Moose Housefellow makes good after 200 cover letters); DANGEROUS DAN (We respect anyone who can live next to Larry Dorman for a year); LIZ (Only came down to the 2nd floor to perpetrate hooliganistic pranks on Chuck, Loren, et al); GREGG (Mr. Coffeehouse goes against the system and comes out OK); WENDY (The only thing wrong was that she couldn't come home with us).

Missing: RICHARD (He thought we were meeting at IHOP); JACK (We told him we were meeting at IHOP); GLEN (He was in the neighborhood but had better things to do); GRETA (In Atlanta receiving the key to the city for work with the Guardian Angels), and a host of others who could not make it.

CONNECTICUT COLLEGE CLUB PRESIDENTS

invite you to keep in touch with the College through meetings with other alumni, programs featuring faculty speakers, and parties for prospective students.

COLORADO

Denver: Mrs. William R. Richards (Helen Jinks '64)
1129 Jasmine St., Denver 80220

CONNECTICUT

Hartford: Mrs. Susan C. Doran (Susan Cohn '67)
1873 Boulevard, W. Hartford 06107
Litchfield County: Mrs. Edward F. Wallace, Jr. (Marie Hickey '47)
Box 606, Torrington Rd., Litchfield 06759
New Haven: Ms. Ann L. Bodurtha '76
392 State St., Apt. 18-I, No. Haven 06473
New London: Tony A. Sheridan '74
3 Burlake Rd., Quaker Hill 06375

DISTRICT OF COLUMBIA: Marie E. Birnbaum '64
713 E. Capitol St., SE, Washington, DC 20003

FLORIDA

West Coast: Isabelle B. Hogue (C. Isabelle Bartlett '32)
83 Phillippi Shores, Dr., Sarasota 33581

ILLINOIS

Chicago: Sophia H. Maass (Sophia Hantzes '74)
901 Hinman Ave., Apt. 2-F, Evanston 60202

MAINE

Southern Maine: Mrs. John W. Barrett (Mary Beck '51)
1 High Point Rd., Scarborough 04074

MASSACHUSETTS

Boston: Mrs. Michael E. Britton (S. Wendy Thompson '67)
46 Hilltop Rd., Weston 02193

MINNESOTA

Twin Cities: Judson M. Dayton '80
2760 Gale Rd., Wayzata 55391

MISSOURI

St. Louis: Donna L. Cartwright '74
1454 Lark Ave., Kirkwood 63122

OHIO

Cincinnati: Mrs. John H. Heckscher (Sara Rowe '69)
4650 Walton Creek Rd., Cincinnati 45243
Cleveland: Mrs. Philip H. Brasfield (Emily Hodge '59)
60 Farwood Dr., Chagrin Falls 44022
Columbus and Central: Mrs. David O. Frantz (Joanne Flynn '68)
2348 Arlington Ave., Columbus 43221

PENNSYLVANIA

Philadelphia: Ms. De De Chirgwin '74
4839 Hazel Ave., Philadelphia 19143

TEXAS

Dallas-Ft. Worth: Annis E. Boone '50
7614 Riverbrook Dr., Dallas 75230
Houston: Marion Miller Vokey (Marion Miller '74)
1601 Hollyhurst, E-21, Houston 77056

Senior Directory

- Abbott, Carolyn
5 Walker Rd.
Manchester, MA 01944
- Ackroyd, Robert
Swett Road
So. Windham, ME 04082
- Adlous, Virginia
63 Pine St.
Dedham, MA 02026
- Allen, John
504 Goose Lane
Guiford, CT 06437
- Alston, Kathy
68 Rockview Circle
New Haven, CT 06515
- Ambler, John
15 Hunter Lane
Ridgefield, CT 06877
- Anderegg, Gretchen
871 Bedford Rd.
Carlisle, MA 01741
- Andris, Phoebe
8505 Thornden Terrace
Bethesda, MD 20817
- Annino, Regina
RR#2 Box 192
Killingworth, CT 06417
- Appelmans, Nicholas
Box 203
Fishers Island, NY 06390
- Armstrong, Katherine
14 Pleasant St.
Waterville, ME 04901
- Aronovici, Deborah
2081-5 Cruger Ave.
Bronx, NY 10462
- Atherton, Dwight
97 Arnold Dr. RFD 2
Cumberland, RI 02864
- Auber, Richard
8 Bedford Dr.
Westport, CT 06880
- Auer, Tracy
63 Van Dyke Rd.
Hollis, NH 03049
- Austin, David
19 Park Ave.
Uncasville, CT 06381
- Auth, Mary
4 Davidson Lane West
West Islip, NY 11795
- Bachelder, Karen
116 Yankee Peddler Path
Madison, CT 06443
- Baker, Janet
307 Stanwich Rd.
Greenwich, CT 06830
- Balsamo, Anna
294 Brightwood Ave.
Torrington, CT 06790
- Bangs, Randall
156 Cobb Terrace
Rochester, NY 14620
- Bank, Todd
2 West View Rd. RD 1
Voorheesville, NY 12186
- Barrett, Sara
1 High Point Rd.
Scarborough, ME 04074
- Barsa, Karen
4 Bluewater Hill
Westport, CT 06880
- Bataille, Valery
P.O. Box 3196
Vail CO 81657
- Beaulieu, Collette
18 Kimball Ave.
Ipswich, MA 01938
- Beaulieu, Michele
13 Steele Rd.
Enfield, CT 06082
- Becker, Sarah
1390 Zeigler Way
Silver Spring, MD 20904
- Bell, Tanya
6-A Little Green
New Haven, CT 06519
- Bentley, Nigel
282 Autumn Lane
Carlisle, MA 01741
- Benton, Faith
9 Lincoln Rd.
Great Neck, NY 11021
- Berlin, Terri
160 Overlook Rd.
New Rochelle, NY 10804
- Berlow, Eliza
4323 Embassy Park Drive
Washington, D.C. 20016
- Berman, Stephanie
193 Baldwin Ave.
Framingham, MA 01701
- Bernhardt, Paula
374 Pine St.
Freeport, NY 11520
- Bibring, Lisa
168 Bedford Rd. Box 76
Lincoln, MA 01773
- Bishop, Timothy
2280 W. Lake of Isles Pkwy.
Minneapolis, MN 55405
- Bitsberger, Martha
381 Hammond St.
Chestnut Hill, MA 02167
- Blanchard, Michele
553 Tanglewood Lane
Devon, PA 19333
- Blaney, David
11 Hollis St.
Sherborn, MA 01770
- Boykins, Annette
423 Washington St.
Rahway, NJ 07065
- Brady, Gayle
Box 564 RD#3
Vergennes, VT 05491
- Branca, Elizabeth
35 Spring Lane
Sharon, MA 02067
- Bravman, Betsy
3030 Vinings Ferry Dr.
Atlanta, GA 30339
- Bresnick, Marjorie
7 Avon Rd.
Larchmont, NY 10538
- Brock, Paul
1112 Michigan St.
Ann Arbor, MI 48104
- Brunstad, Eric
26 High Point Rd.
Westport, CT 06880
- Buck, Wendy
Post. Rd.
Bernardsville, NJ 07924
- Burpee, Elizabeth
Guion Rd.
Rye, NY 10580
- Busher, Stephen
9 East Pleasant Lake Rd.
North Oaks, MN 55110
- Cadigan, Kenneth
406 Gable Lane
Linden, NJ 07036
- Calhoun, Jeffrey
46 Juniper Rd.
Holbrook, MA 02343
- Cannata, Linda
276 Ballfall Rd.
Middletown, CT 06457
- Charlton, Nancy
101 Cherry Brook Rd.
Canton Center, CT 06020
- Carpinteri, Lucia
23 Two Rod Hwy.
Wethersfield, CT 01508
- Carroll, Margaret
Box 231
Charlton City, MA 01508
- Cascio, Lynne
2933 Macon St.
Aurora, CO 80014
- Castle, Andrew
82 Coburn Woods
Nashua, NH 03063
- Cavanaugh, Kathryn
711 Chumleigh Rd.
Baltimore, MD 21212
- Cazier, Claire
245 S. McCadden Place
Los Angeles, CA 90004
- Chase, Susan
9912 Parkwood Dr.
Bethesda, MD 20814
- Christensen, Raymond
38 John Smith Dr.
W. Hartford, CT 06107
- Claus, James
East Ave.
Kennebunkport, ME 04046
- Coakley, Susan
47 Bogandale Rd.
Boston, MA 02132
- Cohen, Alan
264 Lawrence Ave.
Staten Island, NY 10310
- Cohen, John
1 Marlborough St.
Boston, MA 02116
- Cohen, Nathaniel
38 Payson Terrace
Belmont, MA 02178
- Coleman, Renee
275 Cooke St.
Waterbury, CT 06710
- Colonna, Dominic
97-13 103rd St.
Ozone Park, NY 11416
- Condaris, Karen

Senior Directory

140 Gaylord Dr.
Waterbury, CT 06708

Conley, Janet
7 Newbrook Dr.
Barrington, RI 02806

Cooper, Gordon
166 West Norfolk Rd.
Darien, CT 06820

Coplan, Seth
29 Mountain Ave.
Larchmont, NY 10538

Coppola, Joanne
45 Furman Rd.
Hamden, CT 06514

Corso, Caren
6 Lewis St.
Barrington, RI 02806

Cotoia, Laurie
Lincoln Rd.
Lincoln, MA 01773

Cottingham, Paige
453 Tremont Place
Orange, NJ 07050

Cox, Altressa
869 East 226 St.
Bronx, NY 10466

Coyne, Paul
133 Pemberton St.
Philadelphia, PA 19147

Criscitiello, Margot
2 Raeburn Terrace
Newton Highlands, MA
02161

Crothers, Monica
6 Hawley Rd.
Danbury, CT 06810

Crow, Catherine
Partridge Rd.
Etna, NH 03750

Cunningham, Cynthia
21 Winthrop St.
Winchester, MA 01890

Cunningham, George
P.O. Box 147
Brownville, ME 04414

Cusack, Heather
3 Winthrop Drive
Port Chester, NY 10573

Czuchra, Bert
160 Old Post Rd.
Tolland, CT 06084
Daddona, Patricia

91 Radnor Lane
Oakville, CT 06779
Dadourina, Jeanine
150 Lorraine Dr.
Berkeley Heights, NJ 07922

Davenport, Greta
14 Franklin St.
Annapolis, MD 21401

Davies, Becca
1158 Fifth Ave.
New York, NY 10029

Davis, Jennifer
12 Newton Rd.
Haverhill, MA 01830

Davis, Laura
2935 Torrington Rd.
Shaker Heights, OH 44122

Davidson, Sarah
225 Rimmon Rd.
Woodbridge, CT 06525

Day, Jeffrey
1695 Delaware Ave.
St. Paul, MN 55118

Dealy, Patrick
4800 Chevy Chase Blvd. E.
Chevy Chase, MD 20015

Decoster, Lucinda
39 Sweet Briar Court
Stamford, CT 06905

DeFrances, Guy
47 Oxbow Drive
Meriden, CT 06450

Delaney, Anne
7 Heritage Lane
Convent Station, NJ 07961

Dematteo, Jody
38 Sentinel Hill Rd.
Milford, CT 06460

Dickey, Jane
9 Linden Lane Dune Acres
Chesterton, IN 46304

Diener, Eileen
Glenciffe Circle
Brooklandville, MD 21022

Donihue, Ann
203 West Wakefield Blvd.
Winsted, CT 06098

Dooley, Francis
93 Meredith Circle
Milton, MA 02186

Doppler, Leslie
8 Augustus Road

Lexington, MA 02173

Dow, Judy
900 Lake Shore Drive
Chicago, IL 60611

Drake, Meredith
50A Storer St.
Kennebunk, ME 04043

Dugan, Marybeth
18 Water St.
S. Natick, MA 01760

Earlenbaugh, Robin
16 Powder Horn Dr.
Simsbury, CT 06070

Egger, Madelene
21 Albert Rd.
Hamden, CT 06514

Elder, Dana
998 West Mound St.
Columbus, OH 43223

Eliasoph, Diane
1165 Park Ave.
New York, NY 10028

Erickson, Lisa
4957 Kensington Gate
Shorewood, MN 55331

Ericson, Elise
110 Gaynor Place
Glen Rock, NJ 07452

Ermilio, Marjorie
50 Hancock Hill Dr.
Worcester, MA 01609

Farquhar, Nancy
16 Golden Gate Ave.
Belvedere, CA 94920

Farell, Geoffrey
Cedar Lawn Rd.
Irvington, NY 10533

Feeney, Kathleen
22 East Gate Rd.
Huntington, NY 11743

Felmley, Amy
4509 Lowell St., N.W.
Washington, D.C. 20016

Fennel, Mont
12 Somerset Rd.
Lexington, MA 02173

Ferrero, Joanne
31 Washington Place
Meriden, CT 06450

Field, William
81 Old Red Mill Rd.
Newark, DE 19711

Fine, Carol
1238 Cox Rd.
Rydal, PA 19046

Fine, Leslie
18 Emery Lane
Woodcliff Lane, NJ 07675

Finn, Barry
28 Pine St.
Wellesley Hills, MA 02181

Finnegan, Mark
Tahanto Trail
Harvard, MA 01451

Fitzgerald, David
274 Washington Blvd.
Springfield, MA 01180

Flores, Kelvin
170-10 Dreiser-Loop
Bronx, NY 10475

Foley, Peter
25 Francis Rd.
Wellesley, MA 02181

Ford, David
Weston Rd.
Lincoln, MA 01773

Foushee, Mark
3123 Runnymede Rd.
Louisville, KY 40222

Frascarelli, Kristen
62 Garden St.
Farmington, CT 06032

Fukushima, Catherine
218 Lafayette Ave.
Swarthmore, PA 19081

Gaffney, Gerald
41 Amherst Rd.
Riverside, CT 06878

Gann, Bradley
19 Norwood Rd.
W. Hartford, CT 06117

Garland, Kambrab
Middle Hancock Rd.
Peterborough, NH 03458

Georges, Christophre
Naval Med. Ctr. Qtrs. D
Bethesda, MD 20014

Gershman, Mark
989 Kepling Rd.
Elizabeth NJ 07208

Gerstell, Alison
2075 Lombardy Rd.
San Marino, CA 91108

Gibb, Robert

Senior Directory

9911 Hillridge Dr.
Kensington, MD 20795
Glass, Glenn
1225 E. Magee Rd.
Tucson, AZ 85718
Gleason, David
42 Pinckney St.
Boston, MA 02114
Glickman, Ruth
52 Prospect Ave.
Northampton, MA 01060
Gold, Marie-Louise
4 Hanfling Rd.
Scarsdale, NY 10583
Golden, Holly
11 Wesley Rd.
Broad Brook, CT 06016
Goldstein, Steven
23 Pinney Rd.
Bloomfield, CT 06002
Gorvine, Elizabeth
900 Ocean Ave.
New London, CT 06320
Gould, Claudia
RR 2 Box 338
Pound Ridge, NY 10576
Grafstein, Sally
400 East 52nd St.
New York, NY 10022
Gravel, James
145 Browning Rd.
Norwich, CT 06360
Graves, Barbara
20 Beattie Ct.
Huntington, NY 11743
Greenberg, Elizabeth
1009 North Roxbury Dr.
Beverly Hills, CA 90210
Greene, Elizabeth
133 Richardson Dr.
Needham, MA 02192
Greenway, Julia
634 Charles River Rd.
Needham, MA 02192
Grossman, Julie
60 East End Ave.
New York, NY 10028
Haas, Laura
105 Keeler Dr.
Ridgefield, CT 06877
Hallstead, Tracy
P.O. Box 225

Dalton, PA 18414
Hamblett, Christopher
45 Hawthorne Ave.
Barrington, RI 02806
Hamlett, Susan
1425 Sturgeon Point Rd.
Derby, NY 14047
Hamud, Fozia
30 Franklin St.
Milton, MA 02186
Hardy, James
175 Branchville Rd.
Ridgefield, CT 06877
Harris, Glenn
Old Sudbury Rd.
Lincoln, MA 01773
Harris, Jacqueline
12 Orange Rd.
Montclair, NJ 07042
Harris, Jeffrey
5022 Bruce Place
Edina, MN 55424
Hartman, Katherine
2 Nichols Street
Wakefield, MA 01880
Hashagen, Charles
RD Box 194 RT 3
Lyme, CT 06371
Hatfield, Celeste
8625 Hopewell Rd.
Cincinnati, OH 45242
Hays, Daniel
c/o 305 Greak Neck Rd. NTI
Waterford, CT 06385
Healy, Martha
35 East River Rd.
Guilford, CT 06437
Henken, Jill
6923 Sherman St.
Philadelphia, PA 19119
Herrick, Lynn
37 Cypress Rd.
Wellesley Hills, MA 02181
Hewitt, Julia
506 Hunting Hill Ave.
Middletown, CT 06457
Hoffma, Laurie
492 Water St.
Warren, RI 02885
Hoffmann, Andrew
37 Sturges Commons
Westport, CT 06880

Hoffman, Matthew
2050 Locust St.
Philadelphia, PA 19103
Holcomb, Melanie
2026 Dumont Rd.
Timonium, MD 21093
Holtz, Herbert
225 Varick Rd.
Waban, MA 02168
Holz, Christina
51 Elm St.
Camden, ME 04843
Horton, Alison
St. George's School
Newport, RI 02840
Howell, Patricia
189 Broadway
Dobbs Ferry, NY 10522
Hughes, Kenneth
38 Brainerd Ave.
Middletown, CT 06357
Hurley, Kathleen
15 Brown St.
Sea Cliff, NY 11579
Iannotti, Anthony
20 Wilton Rd.
Hamden, CT 06517
Ingram, Robert
Sterling Rd.
Harrison, NY 10528
Itchkawich, Deborah
New Durham Rd.
Alton, NH 03809
Jacobson, Eric
184 Jerome Ave.
Staten Island, NY 10305
Jackel, Kim
26 Waverly Rd.
Darien, CT 06820
Jenkins, Melissa
24 Brooks Rd.
Wayland, MA 01778
Johnson, Greta
c/o Guardian Angels H.Q.
150 East 78th St.
New York, NY 10021
Johnson, Taryl
2455 Copeland Blvd.
Toledo, OH 43614
Jolly, James
17A Harbour Village
Branford, CT 06405

Jordan, Mark
10500 Rockville Pike #1413
Rockville, MD 20852
Jordan, Robert
160 Bull Hill Lane Apt. 34
West Haven, CT 06516
Joyce, Geoffrey
70 Stockdale Rd.
Needham, MA 02192
Joyner, Aaron
1447 Blue Hill Ave.
Mattapan, MA 02121
Kalb, Tanah
6409 Danville Court
Rockville, MD 20852
Kanfer, Lilian
30 Circle Dr.
Hastings-on-Hudson, NY 10706
Karas, Maria
University Lane
Manchester, MA 01944
Kasparson, Peter
43 Brattle St.
Holden, MA 01520
Kaster, David
75 Albemarle Rd.
Norwood, MA 02062
Keating, Alycia
619 Penfield Rd.
Fairfield, CT 06430
Keating, Mary
151 E. 79 St., Apt. 4
New York, NY 10021
Kelly, Kevin
227 MacIntyre Lane
Allendale, NJ 07401
Kennedy, Marita
87 Sachem Rd.
Fairfield, CT 06432
Kennedy, Patrick
25 Canary Place
Stratford, 06497
Kercher, Caroline
5 Caroline Court
Quaker Hill, CT 06375
Kesten, Allen
RR 1 Box 198
Stonington, CT 06378
Ketchum, Raymond
6 Boardman Lake Rd.
Ft. Gordon, GA 30905

Senior Directory

Knox, Kim
152 Dunk Rock Rd.
Guilford, CT 06437

Koeser, Doris
17 Pearl St.
Stonington, CT 06378

Kolb, Molly
9 Lookout Point Rd.
Ridgefield, CT 06877

Krakow, David
68 Clinton Rd.
Brookline, MA 02146

Kramer, Jeremy
34 Berwyn Rd.
W. Hartford, CT 06107

Krigman, Judy
31 Mount Bolus Rd.
Chapel Hill, NC 27514

Labinger, Melanie
47-51 40th St.
Sunnyside, NY 11104

Lamb, Michael
15 Nutmeg Dr.
Gales Ferry, CT 06335

Lamont, Carol
885 Gardiner Dr.
Bay Shore, NY 11706

Landau, Blair
510 Park Ave.
New York, NY 10022

Landau, Victoria
552 Cherrybrook Rd.
North Canton, CT 06059

Landis, Ellen
14 Colonial Rd.
White Plains, NY 10605

Lankin, Ken
12109 Elmore Terrace
Philadelphia, PA 19154

Lapidow, Amy
6 Maplewood Lane
Essex Junction, VT 05452

Laserson, David
15 Terra Mar Dr.
Huntington, NY 11743

Lasley, Barbara
3 Sylvester Court
E. Norwalk, CT 06855

Latish, Cynthia
6816 N. Joshua Tree Lane
Paradise Valley, AZ 85253

Lau, Steve
18 Old Orchard Rd.
Port Chester, NY 10573

Lawrence, Ariel
67 Haviland Ct.
Stamford, CT 06903

Lawrence, Lee
59 Seaside Ave., P.O. Box 39
Westbrook, CT 06498

Leavenworth, Carolyn
543 Harrington Rd.
Wayzata, MN 55391

Legow, David
3 Goodhart Dr.
Livingston, NJ 07039

Lerman, Beth
29 Soby Dr.
W. Hartford, CT 06107

Lerner, Nancy
1320 N. State Pkwy.
Chicago, IL 60610

Levine, Robert
1085 Park Ave.
New York, NY 10028

Lewis, Jean
66 Pinewoods Ave.
Troy, NY 12180

Liguori, Michele
345 Park Ave. 20 Fl.
New York, NY 10022

Litoff, David
339 Chaffeeville Rd.
Mansfield Center, CT 06250

Lopez, Roberta
60 Stonecrest Dr.
San Francisco, CA 94132

Lottor, Collette
61 Homestead St.
Waban, MA 02168

Lowen, Lisa
125 Turtle Cove Lane
Huntington, NY 11743

Lowenthal, Kevin
Westchester Rd.
Newton, MA 02158

Lubbers, Beth
564 Pugh Rd.
Wayne, PA 19087

Luther, Sandra
1 Nolen Lane
Darien, CT 06820

MacDonald, Helen

3730 Washington St.
San Francisco, CA 94118

Mack, Carey
Rileyville Rd. RD 2
Ringo, NJ 08551

Mack, Douglas
22 Arundel Rd.
Wayne, NJ 07470

MacLeod, Leslie
48 Mercer St.
Princeton, NJ 08540

Madoff, Alec
697 Ridge Rd.
Middletown, CT 06457

Mag, Lucas
11504 Hornfiar Court
Potomac, MD 20854

Magioncalda, Andrew
296 Dale Rd.
Rochester, NY 14625

Magram, Tracy
192 Old Mill Rd.
Middletown, CT 06357

Maini, Craig
100 Memorial Dr., Apt. 2-18
Cambridge, MA 02142

Malootian, Anita
20 Dunbar Rd.
Quaker Hill, CT 06375

Mann, Andrew
137 Temple St.
W. Newton, MA 02165

Marshall, Christine
7755 Overlake Dr.
Medina, WA 98039

Martin, Matthew
18 Martinwood Lane
Erie, PA 16509

Masciale, Mary Ellen
33 Flower Hill Rd.
Poughkeepsie, NY 12603

Maxwell, Nancy
11 Elmhurst Lane
Portsmouth, VA 23701

McBride, Robert
171 Wellesley St.
Weston, MA 02193

McCrum, Elizabeth
31 Turtleback Rd.
New Canaan, CT 06840

McGrew, Gail
5301 Westbard Circle #445

Bethesda, MD 20816

McGurk, Francis
22 Tame Buck Rd.
Wolcott, CT 06716

McLeod, Sheila
8 Sylvan Lane
Greenwich, CT 06870

Meade, Andrew
4 Abbies Lane
North Falmouth, MA 02556

Merrick, Anne
RD #4 Kings Grant Farm
Princeton, NJ 08540

Miller, Betty
11 Woodruff Dr.
Guilford, CT 06437

Miller, Elizabeth
419 East 57th St.
New York, NY 10022

Miller, Martha
63 Ivy Rd.
Wilmington, DE 19806

Miller, Stephen
100 W. 94th St.
New York, NY 10025

Miner, Judith
419 Squire St.
Cheshire, CT 06410

Mintz, Abby
131 Winifred Ave.
Worcester, MA 01602

Mitrione, Stephen
323 Mt. Hope Blvd.
Hastings-on Hudson, NY 10706

Mombello, Michael
86 Deer Run Rd.
Woodbridge, CT 06525

Morgan, Kate
12 Perry Ave.
Waterford, CT 06385

Moulton, Martha
60 Austin Dr.
Burlington, VT 05401

Mousseau, Peter
Box 331
Thompson, CT 06277

Murrow, Linda
168 Allerton Rd.
Newton, MA 02161

Musser, Peter
1107 Ocean Ave.

Senior Directory

New London, CT 06320
 Narva, Lisa
 43 Beverly St.
 N. Dartmouth, MA 02747
 Neilson, Karen
 278 Newtown Turnpike
 Wilton, CT 06897
 Nesgos, Nicholas
 27 Palmer Rd.
 Newton, MA 02168
 Newhall, Sarra
 72 King St.
 Swampscott, MA 01907
 Nichols, Stephanie
 69 Maple Ave.
 Katonah, NY 10536
 Nolan, Nichole
 26 St. James St. South
 Garden City, NY 11530
 Ogg, Alison
 35 Gaywood Ave.
 Attleboro, MA 02703
 O'Leary, Charles
 18 Kenilworth Rd.
 Worcester, MA 01602
 O'Leary, Stephen
 2 Elm St.
 Wellesley Hills, MA 02181
 O'Neal, Maureen
 20 Maple St.
 Chester, MA 06412
 Orbach, Donna
 4113 Cotswold Dr.
 Harrisburg, PA 17110
 Otterson, Katherine
 93 Winter St.
 Rehoboth, MA 02769
 Painchaud, Charles
 28C Portland Ave.
 Old Orchard Beach ME
 04064
 Paolicelli, Lucia
 53-04 207 St.
 Bayside, NY 11364
 Patz, Laura
 32 Kennedy Blvd.
 Lincoln, RI 02865
 Peck, David
 415 Humphret St.
 New Haven, CT 06511
 Pedro, Leanne
 46 Mackworth St.

Portland, ME 04103
 Peoples, Sean
 Tartia Rd.
 East Hampton, CT 06424
 Peters, Sally
 28 Warner
 Grosse Pointe Farms, MI
 48236
 Peterson, Susan
 Goshen Rd.
 Litchfield, CT 06759
 Pierson, Julia
 782 Hilltop Rd.
 St. Paul, MN 55118
 Plevin, Anick
 1160 Fifth Ave.
 New York, NY 10029
 Poglinco, John
 434 Pelhamdale Ave.
 Pelham Manor, NY 10803
 Pond, Calvin
 1219 Aspen Place
 Davis, CA 95616
 Raffensperger, Linda
 400 Bellaire Ave.
 Ft. Washington, PA 19034
 Ravesloot, Nini
 515 W. Lyon Farms Dr.
 Greenwich, CT 06830
 Reardon, Mark
 141 Prescott St.
 West Boylston, MA 06790
 Reeve, James
 160 Orchard Rd.
 Demarest, NJ 07627
 Renner, Michael
 52 School Lane
 Lloyd Harbor, NY 11743
 Reynolds, Laurie
 3930 Huntington St. NW
 Washington, DC 20015
 Reynolds, Nancy
 58 Mariot Circle
 Wallingford, CT 06492
 Reardon, Mary Ellen
 142 New Litchfield St.
 Torrington, CT 06790
 Rhodes, Julianne
 Schoolhouse Rd.
 Old Saybrook, CT 06475
 Rice, Lisa
 Penfield Hill Rd.

Portland, CT 06480
 Richman, Karen
 168 Mohawk Dr.
 W. Hartford, CT 06117
 Ritter, Barbara
 120 Eastmoor Blvd.
 Columbus, OH 43209
 Riviere, Jean-Gabriel
 102 Columbia 472 S Cove
 Cir
 St. Petersburg, FL 33708
 Roberds, Lisa
 264 Putting Green Rd.
 Trumbull, CT 06611
 Roberts, Steven
 24 Springwood Manor
 Londonville, NY 12211
 Roberts, Thomas
 10 Jeffrey Lane
 Bridgewater, NJ 08807
 Roberts, Willa
 319 Stratford Rd.
 Brooklyn, NY 11218
 Robinson, Andrew
 54 Rochester Rd.
 Newton, MA 02158
 Rockwell, Elizabeth
 4 Raymond St.
 Old Greenwich, CT 06870
 Rode, Randall
 458 Durham Rd.
 Guilford, CT 06437
 Roffman, Andrew
 118 West 79th St.
 New York, NY 10024
 Rogers, Elizabeth
 90 Elm St.
 Canton, MA 02021
 Rooks, Elisa
 123 Calder Dr.
 Warren, RI 02885
 Rosenberg, Krista
 RD #1 Box 75
 Califon, NJ 07830
 Rosseland, Krista
 130 Holden Rd.
 Paxton, MA 01612
 Roth, Alyssa
 Washington Valley Rd.
 Morristown, NJ 07990
 Rutstein, Tod
 34 High Pt. Dr.

Amherst, MA 01002
 Sadowsky, Debra
 9 Denison Rd.
 Worcester, MA 01609
 Salvatore, Anthony
 3701 Williams Lane
 Chevy Chase, MD 20015
 Sampson, Keith
 15 Farrwood Dr.
 Andover, MA 02810
 Sands, Adele
 Sunnyside
 Wawa, PA 19063
 Santaniello, James
 5 Morgan St.
 Mystic, CT 06355
 Sargent, Elizabeth
 Box 191
 Penllyn, PA 19422
 Sarin, Janet
 43 Westgate Lane
 Storrs, CT 06226
 Saunders, Tedd
 109 Lee St.
 Brookline, MA 02146
 Schatzkin, Laura
 44 Old Meadow Rd.
 W. Hartford, CT 06117
 Schickler, Sloan
 130 West 86th St.
 New York, NY 10024
 Schneider, Brian
 906 Citation
 Midland, TX 79701
 Schroder, Soren
 8 Venrankevej DK2900
 Hellerup Denmark, DA
 Schulson, Anne
 25 West 81st St.
 New York, NY 10024
 Segal, Joanne
 19 Huguenot Dr.
 Larchmont, NY 10538
 Shanley, Royse
 120 Buell St.
 North Haven, CT 06473
 Shapiro, Loren
 86 Wolcott St.
 Medford, MA 02155
 Shapiro, Robert
 7911 Long Meadow Rd.
 Baltimore, MD 21208

Senior Directory

Sharon, Betsy
16 Farm St.
Bellingham, MA 02019

Shatz, Rachel
8 Harstrom Place
Rowayton, CT 06853

Sheehy, Elizabeth
57 Jerusalem Dr.
Cohasset, MA 02025

Siladi, Mark
8 Grove St., Apt. 2
Boston, MA 02114

Silverstein, Michael
277 Bayberry Lane
Westport, CT 06880

Smith, Girard
2106 Dunhill Dr.
Wilmington, DE 19810

Smith, Joan
295 Lee St.
Brookline, MA 02146

Spalter, Alan
180 East End Ave.
New York, NY 10028

Spector, Carolyn
54 Country Dr.
Weston, MA 02193

Spivy, Emily
1300 Lake Shore Drive
Chicago, IL 60610

Srebnick, Steven
1718 Amberly Dr.
Englishtown, NJ 07726

Stark, Wendy
18 Bahama Circle
Tampa, FL 33606

Stefani, Sara
15 Rue Spontini
Paris France, FR 75116

Sternberg, William
113 Seneca Dr.
Noank, CT 06340

Sternstein, Alan
9 Oak Tree Lane
Schenectady, NY 12309

Stiles, James
108 Depot Rd.
Hollis, NH 03049

Stone, Peb
96 Hillcrest Ave.
Summit, NJ 07901

Strauss, Julia

282 Williams St.
Providence, RI 02906

Strong, James
14 Steamboat Wharf
Mystic, CT 06355

Susla, Cynthia
21 Holly Mar Hill Rd.
Northford, CT 06472

Swanson, Lisa
7 Chantilly Dr.
Barrington, RI 02806

Swart, Oda
Sauerbruchstrasse 9
D 4040 Neuss W Ger, GE 4040

Tafapolsky, Alan
40 Valley Spring Rd.
Newton, MA 02158

Tasini, Oren
1081 Morega Dr.
Los Angeles, CA 90049

Taylor, Charles
9 Eldred St.
Lexington, MA 02173

Taylor, Edith
RFD #2, Box 2201
Cundy's Harbor, ME 04011

Taylor, Jocelyn
825 Towne House Rd.
Fairfield, CT 06430

Teitelbaum, Richard
10 Berkshire Place
Englewood Cliffs, NJ 07632

Terry, Maarten
30 Orchard Place
New Haven, CT 06511

Thier, Stephanie
8 Spector Rd.
Woodbridge, CT 06525

Thomas, Stuart
5903 Osceola Rd.
Bethesda, MD 20016

Thorpe, Laura
15611 McFinty Rd.
Wayzata, MN 55391

Threet, Nicola
1835 N. Howe Apt. 2R
Chicago, IL 60614

Tolmach, Jessica
3804 Shepherd St.
Chevy Chase, MD 20015

Townsend, Sara
18 High St.

Summit, NJ 07901

Trivaudey, Beth
Old E. Litchfield Rd.
Litchfield, CT 06759

Tropp, Lisa
541 Claflin Ave.
Mamaroneck, NY 10543

Tulin, Douglas
16 Walnut Ave.
Larchmont, NY 10538

Turtola, Jerome
48 Deer Run Rd.
Wallingford, CT 06492

Tyson, Susan
2928 Greenvale Rd.
Chevy Chase, MD 20015

Upin, David
325 Willamor Circle
Albert Lea, MN 56007

VanBrimer, Erica
287 N. Poverty Rd.
Southbury, CT 06488

vannieuwenhuyze, Wendy
Pasay Rd.
N. Grosvenordale, CT 06255

Varano, Gina
14 Sunset Hill Rd.
Simsbury, CT 06070

Visconti, Anita
122 Whitewood Rd.
Lexington, MA 02173

Vosburgh, Megan
8 Pasture Lane
Darien, CT 06820

Waldo, Sarah
69 Emerson Rd.
Longmeadow, MA 01106

Walker, Hope
1 East Univ. Pkwy. #1204
Baltimore, MD 21218

Walton, Mary
5601 Ayles Boro Ave.
Pittsburgh, PA 15217

Warburg, Robert
53 Otis St.
Norwich, CT 06360

Watt, Andrea
Still River Depot Rd.
Harvard, MA 01451

Weathers, Shari
66 Lockwood St.
Meriden, CT 06450

Welch, Barclay
75 Old Farm Rd.
Hamden, CT 06517

Wheeler, Amy
68 Sunset Hill Dr.
Branford, CT 06405

White, Stephanie
8 Sunny Knoll Terrace
Lexington, CT 02173

Wickstrom, Jane
99 Linwood Ave.
Whitinsville, MA 01588

Wilen, Tracy
8 Pickering Place
Dix Hills, NY 11746

Wilson, Edward
322 W. 57th St., Apt. 29M
New York, NY 10019

Wilson, Steven
28 Hunting Lane
Shervorn, MA 01770

Wistman, Daniel
P.O. Box 208 Bouton Rd.
South Salem, NY 10590

Withers, Timothy
5 Cow Path Lane
Woodbridge, CT 06525

Wolf, Rebecca
895 Mockingbird Lane
Palo Alto, CA 94306

Wolfson, Jonathan
36 Clinton Place
Newton Center, MA 02159

Woollen, Byron
Boulders Inn
New Preston, CT 06777

Yager, Leslie
517 W. Lyon Farm Dr.
Greenwich, CT 06830

Young, Kathleen
55 Poplar Drive
Morris Plains, NJ 07950

Zanfini, Maria
10 Given Lane
East Northport, NY 11731

Zieff, Martin
12 Young St.
Lexington, MA 02173

Zieff, Richard
382 Commonwealth Ave.,
Apt. 41
Boston, MA 02215



A very special thanks to:

Ann Balsamo
 Tim Bishop
 Coach Boyer
 Sue Coakley
 Heather Cusack
 Dave Ellis
 Lisa Erickson
 David and Mr. Fenimore
 Marilyn Gelish
 Jim Gravel
 Bob Hannon
 Ted Hendrickson
 Tanah Kalb
 Coach Lamborghini
 Dr. Jerry Macklin
 Pat Moe

Blair Nichols
 Julie Perlman
 Sue Peterson
 Julie Pierson
 Willa Roberts
 Loren Shapiro
 Kris Smith
 Mary Smultea
 Carol Spencer
 Mary Taylor
 Tom Throop
 Paul Bober
 Megan Vosburgh
 Marg Watson
 Karen Weldon
 Susan Zuckerman

It was a pleasure working with all of you. Thank you and goodnight.

