

1842

Glenmary Waltzes

Richard Storrs Willis

Follow this and additional works at: <https://digitalcommons.conncoll.edu/sheetmusic>

Recommended Citation

Willis, Richard Storrs, "Glenmary Waltzes" (1842). *Historic Sheet Music Collection*. 142.
<https://digitalcommons.conncoll.edu/sheetmusic/142>

This Score is brought to you for free and open access by the Greer Music Library at Digital Commons @ Connecticut College. It has been accepted for inclusion in Historic Sheet Music Collection by an authorized administrator of Digital Commons @ Connecticut College. For more information, please contact bpancier@conncoll.edu.

The views expressed in this paper are solely those of the author.

71.

GLENMARY WALTZES.

(GLENMARY.)

BY
RICH^d S. WILLEIS,
affectionately dedicated to his sister
MRS. N. P. WILLEIS.

N^o 2

BOSTON.

Published by **OLIVER DITSON**, 225 Washington St.

Entered according to act of Congress, in the year 1852, by Richard S. Willeis, in the Clerk's Office of the District Court of Massachusetts.

H. W. Thayer & Co. Lithog^s Boston.

Augustus Clarke,
 Nos. 1 & 2 Merchants Row,
 Northampton.

VOICES OF SPRING.

3

No. 1.

VOICE OF BIRDS.

VOICE OF THE RIVER.

No. 2.

f Struggle with the ice.

1st. 2d.

ff Impeded and turbid flow.

p The release.

5

ff Full and strong flow.

VOICE OF THE MAY-DANCE.
No. 3.

1st.

2d.

The second system of the vocal melody continues the piece. It features a more complex melodic line with some triplets and is marked '2d.' in a box at the end. The accompaniment in the piano part continues with chords.

The third system of the vocal melody concludes the piece. It features a final melodic phrase and is marked with a double bar line. The piano accompaniment continues with chords throughout this system.

VOICE OF FLOWERS.

No. 4.

VOICE OF THE WOOD-NYMPH.

No. 5.

7

VOICE OF THE MOUNTAIN STREAM.

No. 6.

PRESTO.

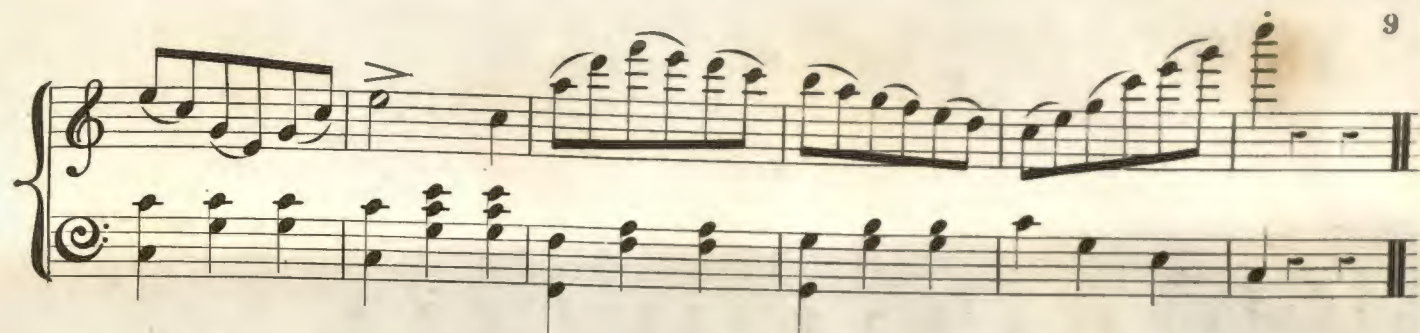

Con espress:

