

Connecticut College

Digital Commons @ Connecticut College

Historic Sheet Music Collection

Greer Music Library

1855

Wellenspiel

Fritz Spindler

Helene von Winckler

Follow this and additional works at: <https://digitalcommons.conncoll.edu/sheetmusic>

Recommended Citation

Spindler, Fritz and Winckler, Helene von, "Wellenspiel" (1855). *Historic Sheet Music Collection*. 154.
<https://digitalcommons.conncoll.edu/sheetmusic/154>

This Score is brought to you for free and open access by the Greer Music Library at Digital Commons @ Connecticut College. It has been accepted for inclusion in Historic Sheet Music Collection by an authorized administrator of Digital Commons @ Connecticut College. For more information, please contact bpancier@conncoll.edu.

The views expressed in this paper are solely those of the author.

Wellenspiel.

Clavierstück

componirt

und

der Freilin HELENE VON WINCKLER

gewidmet

von

FRIEDRICH SPINDLER.

OP. 6.

Original. Pr. 15 Ngr.

Erleichtertes Arrangement. Pr. 15 Ngr. Arrangement zu 4 Händen. Pr. 20 Ngr.

Eigenthum des Verlegers.

Leipzig, Gustav Heinze.

Wien, bei Wessely & Bising.

Hamburg, bei A. Cranz.

Nº 50.

Wellenspiel.

Von

Helen von Winkler.

Leise ziehen die Winde
Ueber den schlummernden See,
Spielen und kosen so linde.
Flüstern von Lust und von Weh:

Kräuseln die Wasser und heben
Leichte Wellen empor,
Rufen ein zitterndes Leben
Tief aus den Fluthen hervor

„ Wir leben
„ Und weben,
„ Wir küssen
„ Und grüssen,
„ Wir schäumen
„ Und säumen
„ Mit weissen
„ Umkreisen
„ Die Nymphe vom See.“

Lauter beginnt es zu stürzen,
Tiefer durchwühlt es den See,
Siegende Winde thürmen
Woge auf Woge so jäh,
Stürzen sie wieder mit Brausen
Tief in den gähnenden Schlund,
Füllen mit Zittern und Grausen
Friedlicher Elfen Bund.

Welle auf Welle, beschwinget,
Eilt durch die schimmernde Bahn,
Und ihr Gesang erklinget
Plätschernd an's Ufer heran:

„ Wir kräuseln
„ Und säuseln,
„ Wir springen
„ Und singen
„ Und necken.
„ Wir Recken
„ Verderben
„ Und sterben
„ Ohn' Ach und ohn' Weh!“

Endlich ermatten die Winde.
Woge auf Woge zerschellt.
Küssend und lieblich und linde
Welle auf Welle zerfällt.
Duftige Stille sinkt wieder
Hin auf den kräuselnden See.
Lächelnd blickt Luna hernieder —
Spielende Welle. Ade!

Wellenspieg.

Ruhig.

weich

Ped.

Ped.

ganz leise

abnehmend

Ped.

Hiervon existierten jetzt erleichterte Arrangements zu 2 und 4 Händen.

Fritz Spindler 6. Werk.

G.H. 27

mit Verschiebung

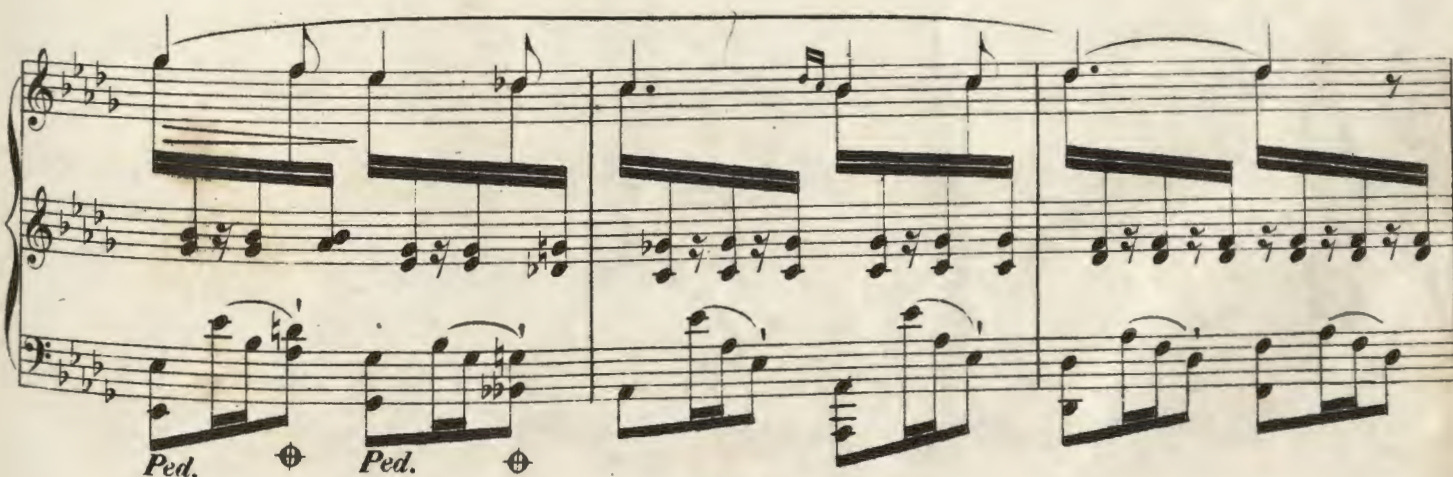

stärker

sehr zart

verstärkt

zurück

bewegter

Ped.

Ped.

anwachsend

stark

sehr stark

kräftig

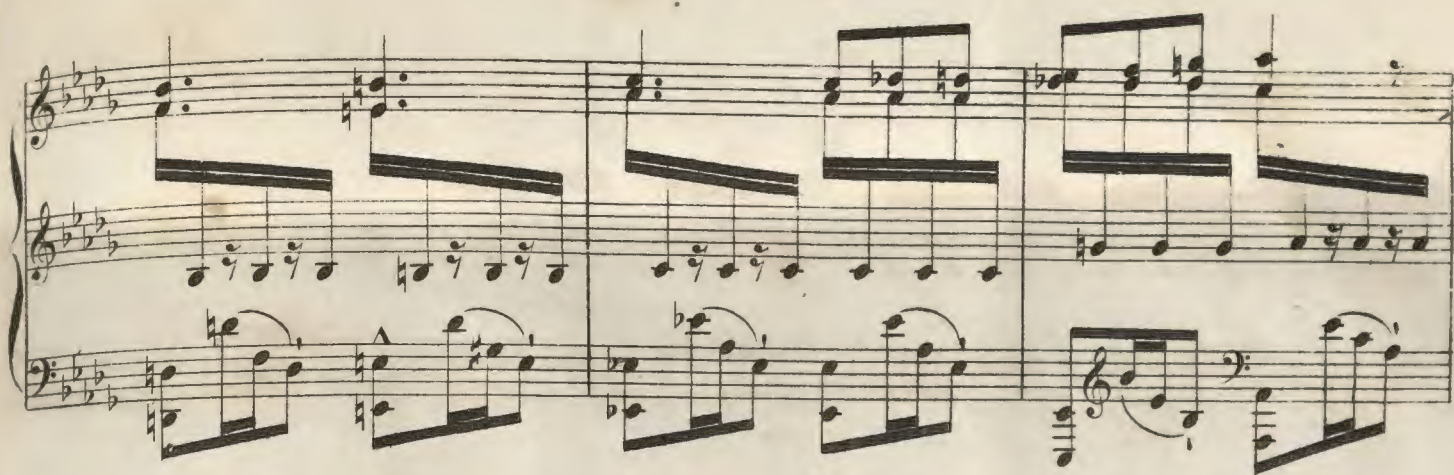

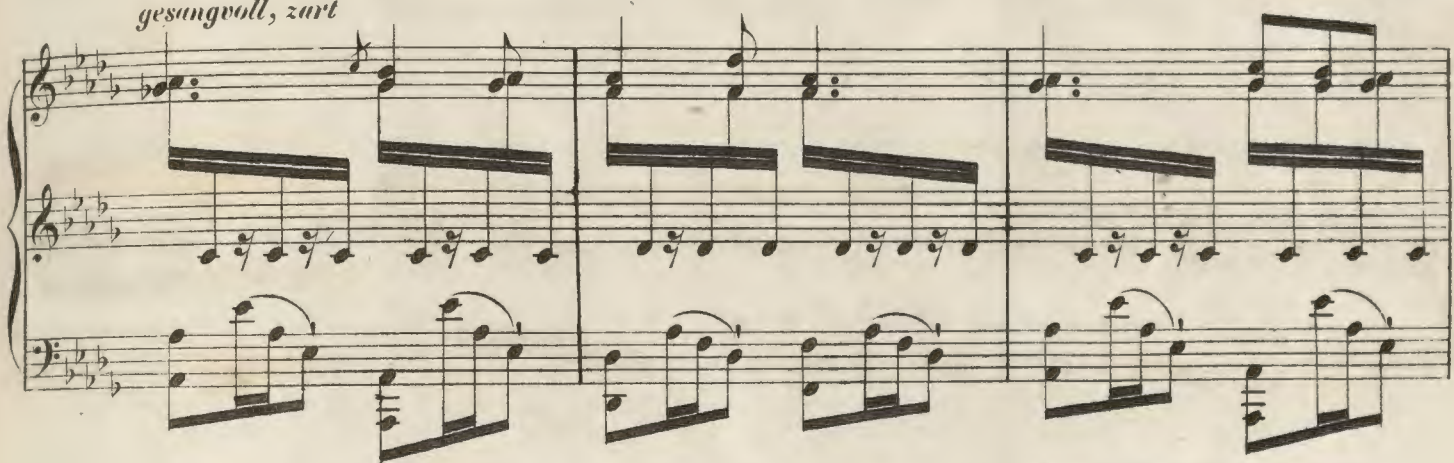
gesangvoll, zart

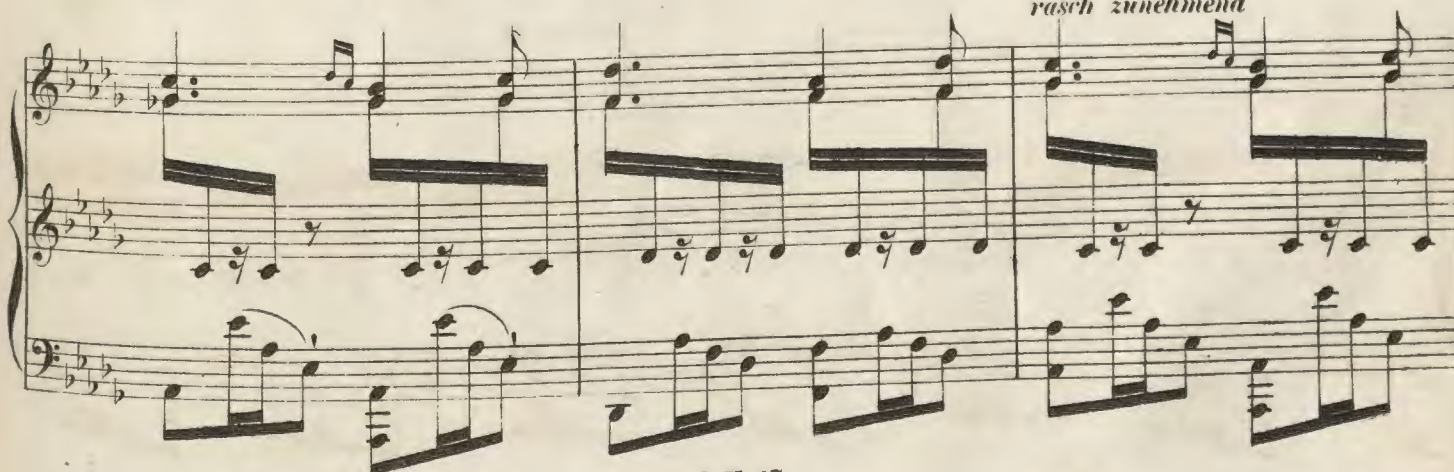

rasch zunehmend

stark

flüsternd

Ped.

Ped.

immer abnehmend

